Home
TELEPHONE
383-4111
CLASSIFIED
386-2121

The Daily Colonist.

Cloudy, high 12
Weather Details on Page 2

Vancouver Island's leading newspaper since 1858

No. 81 — 121st Year | Victoria, British Columbia, Sunday, March 18, 1979 | 15¢ Daily, 30¢ Sunday

Campaign warmup

'Polarization of thought' Trudeau's election hope

MONTREAL (CP) — Prime Minister Trudeau says he hopes the federal election will polarize Canadian opinion, but that he does not believe the split will be based on language.

In an interview to be aired on the independent Telemedia radio network today, Trudeau said he thought Liberal strength in the West might diminish, but that polls show the party will do well in Quebec, the Maritimes and Ontario.

"I don't think the polarization will be francophone ridings on one hand and anglophone ridings on the other. I think there will be a polarization of thought," Trudeau said.

Voters would have to decide between a "strong and vigorous Canada and provinces who wish to tear away all sorts of powers from the federal government," he said.

On the economy Trudeau said he believed a free-market, and not government intervention, will be the best means of combatting inflation.

However, he did not rule out the possibility of the reimposition of wage-and-price controls if inflation reaches "crisis" proportions.

A nation united—against Ontario

KINGSTON, Ont. (CP) — A member of the federal Task Force on Canadian Unity said Saturday it is "common resentment of Ontario that holds Canada together."

Ronald Watts, also principal of Queen's University here, told a symposium on Canadian unity that because of this resentment it is up to the people of Ontario to give the leadership needed to help solve the country's problems.

There is a widespread feeling that Ontario has received more benefits and more power than other provinces since Confederation, he said.

"It is extremely important that Ontario provides leadership rather than sitting on the sidelines waiting for someone else to come forward."

Watts said Canadians should not think that the country can muddle through its unity problems.

In other countries, problems have accumulated slowly at first, but "once things snap, disintegration occurs and things move very quickly.

"We should deal with problems before the point of no return.

"It is my own belief we cannot take the existence of Canada for granted."

Clark would talk to Rene on any topic but breakup

MONTREAL (CP) — Conservative leader Joe Clark says he "wouldn't refuse to meet" with Premier Rene Levesque if the Tories were in power in Ottawa when the Quebec government won a mandate to negotiate sovereignty-association in a provincial referendum.

But any discussions on Quebec's status would require input from all the other provinces as well, and "I would not discuss the end of the country," Clark said in a copyright interview published Saturday in the *Montreal Star*.

ASKED WHAT WOULD happen if Quebecers voted for politicial sovereignty combined with economic association with English Canada, and what he would do if Levesque then requested discussions with Ottawa on the matter, Clark responded:

"I wouldn't refuse to meet, I would say certainly we will have the meeting and we will discuss other things but I would not discuss the end of the country."

In addition, he said, "the other provinces would be involved" in any discussions, although he did not say clearly whether the discussions would involve all the provincial premiers meeting at once.

"I WOULD WANT TO hold open my right, as I presume the prime minister does now, to talk individually with premiers in preparation for a conference, but in terms of any discussions, discussions would have to involve all the parties."

It is not sufficiently understood in Quebec that talks would have to involve all the provinces in some way, not just Quebec and Ottawa, the Tory leader said.

Asked if he thought any of the other provincial premiers would break ranks with Ottawa and push

Page 2—Clark

—CP

Berth of the blues

For a three-old-sailor, running out of water during a voyage is every bit as annoying as it would be for a grownup seafarer. That's what Jonathan Van Engelen found when his boat couldn't make it up his backyard Edmonton canal. However, help from a passing tug soon brought back smiles.

Hanoi proposes peace talks in war-hit town

BANGKOK, Thailand (AP) — Hanoi proposed Saturday that Vietnamese and Chinese negotiators open peace talks in the war-ravaged Vietnamese border town of Lang Son next Friday, five weeks after Chinese forces struck across the frontier to "punish" Vietnam for border provocations.

Chinese Vice-Premier Deng Xiaoping (Teng Hsiaoping) said in Peking on Saturday night that Chinese troops have "entirely" withdrawn from Vietnam. He spoke with reporters during an intermission at a Boston Symphony Orchestra concert.

But tens of thousands of Vietnamese were reported digging new defence lines on the border with China, and in the Laotian capital of Vientiane thousands of Laotians were reported to have marched to protest what they said are Chinese plans to take over their country.

For the first time in the China-Vietnam conflict, there were no reports of fighting.

Hanoi's official radio said the Vietnamese government proposed that talks on the border dispute open Friday at the level of vice-foreign ministers.

The radio, monitored in Tokyo, said the proposal was made to Lu Ming, Chinese ambassador to Vietnam, by Nguyen Tien, director of the Chinese affairs department of the Vietnamese Foreign Ministry.

It quoted the Vietnamese official as saying: "If China wants a venue in the border area, the Vietnamese side proposes Lang Son."

Lang Son, 18 kilometres from the Chinese border, was one of the major battlegrounds in the fighting. The Vietnamese have charged that Chinese forces who seized the town destroyed much of it as they withdrew.

In Peking Saturday, Deng told reporters: "When we made the announcement on cessation of hostilities . . . we already had stated our co-operation to have negotiations. Now the Vietnamese have accepted our proposal on negotiations and we will respond."

Vietnam did not mention fighting Saturday but said tens of thousands of soldiers and civilians are building a defence line along part of the border.

Vietnamese broadcasts claimed that as late as Friday that Chinese troops were committing atrocities and shelling areas of Tuyen, Cao Bang and Lang Son provinces.

In Vientiane, Laos, an estimated 6,000 to 10,000 demonstrators marched through the streets carrying banners denouncing alleged Chinese attempts to overthrow their Vietnamese-dominated government.

The demonstration followed more than a week of accusations by Vietnam, the Soviet Union and Laos that China was massing troops along its border with Laos. Laos has ordered all Chinese aid personnel out of the country.

Rite of spring: Doing it right

It happens every spring. The citizens of Canada take on Revenue Canada Taxation in a sort of Stanley Cup of mathematics, with the result usually predictable.

It can get complicated for some of the players and for them professional advice of one kind or another is advisable. However, Revenue believes that most individuals, if they keep a clear head, can work out their own income tax return.

Toward that end, they provide plenty of assistance, including Tax Tips, which is a summary of some of the more pertinent questions and answers surrounding the filing procedures. This year's edition appears today on Page 8.

CHANGES RECOMMENDED IN DISCIPLINING JUDGES

● **Lawyers fail in social leadership, says chief justice. Page 11**

VANCOUVER (CP) — A committee of the B.C. Bar Association recommended Saturday that changes be made in the way provincial court judges can be disciplined.

The committee, headed by John Hall, said that the new proposed Provincial Court Act should be changed before it becomes law, so that any initial investigation into judicial misconduct be conducted in private.

However, one committee member said that if an investigation by the provincial judicial council shows there are serious questions about the fitness of a judge, he would recommend the government hold a formal inquiry.

He said the inquiry should be public, except for exceptional circumstances.

Meanwhile, association president Michael Herman said the provincial government is about to form a new crown corporation. Herman said legislation establishing the Legal Services Corporation will be brought in at the next session of the Legislature, which gets under way next Thursday in Victoria.

He said the new corporation will combine the operations of both legal aid and the Legal Services Commission.

Sunday inside

Angry Syria hints at war —Page 3

Chance discovery shut atom plants —Page 12

New York puts police in subways —Page 16

Junior curlers gathering here —Page 19

Grey whales back in B.C. —Page 29

The Arts	38
Background	5
Bridge	39
Checkmate	41
Classified	48-60
Comics	42
Crossword	39
Editorials	4
Entertainment	44-47
Family	33-41
Finance	6-9
Names in the News	44
Outdoors	40
Reporters Notebook	33
Stamp Packet	35
Sports	18-22, 28
This Week in Records	34
Travel	23-27
Your Good Health	37

Car-bus crash kills three

MINDEN, Ont. (CP) — Three persons were killed and 15 injured Saturday evening when a car and a school bus collided head on about 15 kilometres north of Minden on Highway 35.

The passengers on the bus, 15 children and 15 adults from the Port Hope area, were returning from a hockey tournament in Huntsville.

The persons killed were occupants of the car.

Police said none of the 15 injured bus passengers was seriously hurt. They were taken to hospitals in Minden and Peterborough.

Minden is about 60 kilometres northeast of Orillia.

Second ship troubled off Newfoundland

HALIFAX (CP) — Two Canadian helicopter destroyers Saturday night were standing by a Danish general cargo ship which had earlier been reported taking on water and in danger of sinking off the Newfoundland coast.

● **Broken tanker towed from fish grounds. Page 29**

A spokesman for the Air Sea Rescue Centre here reported the 300-foot, 5,000-ton *Partner Ship* was out of danger and would likely be taken to port within a few hours.

The spokesman said the vessel, which had been bound for Saint John, N.B., reported Saturday afternoon she was taking on water and in danger of sinking about 75 nautical miles southeast of Cape Race, Nfld. Armed forces and coast guard vessels in the area were immediately dispatched to the scene.

Two portable pumps and trained personnel were dropped to the *Partner Ship* by helicopter. By early evening the Canadian destroyer-escorts *Skeena* and *Margaree* were standing close by and the situation was reported under control.

The rescue centre has confirmed that none of the 32 persons on board was injured.

The Danish ship was proceeding under her own power to Saint John, N.B.

Liquor licence tearing up their marriage licence

SEATTLE (AP) — Given a choice between a liquor licence and a marriage licence, Phyllis and George Evans have decided to get a divorce.

They say the Washington Liquor Control Board is the third party in the love triangle that is breaking up their happy marriage.

Mrs. Evans sells beer and wine at her small grocery store, the Allentown Superette. Her husband drives a beer truck for Sid Eland Distributing Inc. of Seattle.

The liquor board says that creates an unacceptable conflict of interest under a 1933 state law. The statute says no person "financially interested, directly or indirectly," in the wholesale liquor business also may have an interest in "any licenced retail business" which sells booze.

"I'm very, very upset," said Mrs. Evans, of the divorce petition filed Friday after 13 months of marriage. "I was completely against it, and so was George, but we realized that was the only recourse we have."

The couple say they still love each other and plan to continue living together.

Mrs. Evans bought the grocery store, in June, 1977, while she and Evans were living together before getting married. A beer and wine retail licence came through for the grocery store about four months later.

Shortly after the marriage last year, Mrs. Evans got a letter from Ray Hensel, supervisor of licencing for the liquor board. He gave her a reasonable amount of time to either stop selling alcoholic beverages, or have her husband stop working as a beer driver.

Evans didn't want to quit his job, where he has seniority and good vacation and retirement plans. Mrs. Evans said she tried to sell the store, but couldn't get a good offer. She also said business would drop off if she gave up her beer and wine licence.

"We decided we didn't really want to sell it, because it's her livelihood, it's her career," said Evans. "So we decided we'd just live together, so we went down and filed for divorce."

Liquor board officials, however, are reluctant to say whether the divorce will eliminate the conflict-of-interest.

"I think there would have to be a legal determination of that," said Hensel.

But the Evanses have a solution worked out if the board decides that living together creates the same conflict as marriage.

They live in a mobile home, taking space No. 6 in a mobile home park. They also own a motor home, parked in a driveway about three feet from their residence.

"George's address will be No. 6½," said his wife.

Clark

From Page 1

harder for negotiations with Quebec on the question of sovereignty-association, Clark answered:

"I THINK IT'S A flat no . . . I think it would be dangerous if Quebecers went into a referendum assuming that there was a willingness to fudge on the side of the rest of the country . . . The other premiers and myself, I think, have recognized that there is naturally going to have to be negotiation about some questions, but not questions relating to the integrity of the country, not questions relating to sovereignty or to association."

Earlier this year, the Conservative leader repudiated a statement by David Crombie, one of his MPs, who had suggested Ottawa should be willing to sit down and negotiate if Quebec votes yes to sovereignty-association.

Clark agreed with an interviewer's comment that if the Tories fail to increase their Quebec representation in the Commons in the next federal election, some Quebecers would get the impression Canada already consists of two nations, with little in common between French and English.

BUT HE QUICKLY added there is also a danger of a "Liberal government so dominated by Quebec as to make it appear two nations is a possibility . . .

"I think that my chances of gaining new support in Quebec are better than Mr. Trudeau's chances of regaining ground that he has lost in the rest of the country."

The Conservatives currently hold two of Quebec's 74 seats in the House of Commons.

If he becomes prime minister, Clark said, he would reconvene the federal-provincial talks on constitutional reform before Quebec could hold its referendum. The idea would be "to show Quebecers it is possible for this new government to get some new movement in the federal-provincial impasse."

BUT HE ACKNOWLEDGED there would not likely be enough time for adequate discussion of a new division of legislative power between Ottawa and the provinces.

Clark repeated past statements that if not enough French-speaking MPs are elected under the Conservative banner, he would fill vacancies in the Senate with Quebecers and bring them into cabinet "to ensure francophone presence at the centre of government."

The newly-appointed ministers would seek election "as soon as possible afterwards."

The Conservative party can do nothing formal about the current economic exodus from Montreal, Clark said, but he has spoken privately to English people and urged them to stay in Quebec and to have confidence in the future.

"I THINK WHAT IS most dangerous now in the anglophone community in Quebec is the sense that they're being unusually victimized . . . that is something time will change."

Clark reiterated a comment made on a recent visit to Montreal, that he favors retaining, in any constitutional reform, the section of the British North America Act which guarantees the right of English Quebecers to use their language in the courts and legislature.

But as he had done before, he hedged on the question of expanding French-language minority rights in other provinces if those provinces are opposed.

"I think that if there were an attempt to force (guarantees) on a province, let us say Manitoba, which is not yet ready itself to move, the reaction would be strong and negative. I think it would do more damage than good."

Peckford
. . . Newfie Tory leader

He'll be Canada's youngest premier

ST. JOHN'S (UPC) — Brian Peckford was elected leader of the Newfoundland Conservative party Saturday, replacing Frank Moores.

Peckford, who was elected on the third ballot by 619 convention delegates, will automatically become premier later this month when Moores resigns. At 36, he will be the youngest premier in Canada.

Moores, who served for seven years, was only the second premier in Newfoundland since the province joined Confederation in 1949. Peckford defeated nine other candidates. He took 53 percent of the vote in the final ballot with 331 votes. C. William Doody, minister of intergovernmental affairs, received 208 votes to finish in second place where he had stayed throughout the day.

Leo Barry, a former cabinet minister who has been out of politics and out of the province for the past three years, was third on the final ballot with 80 votes.

Theoretically, Peckford does not have to call an election until the fall of 1980 although he indicated during the leadership campaign he would, if he won, probably go to the people within three to four months.

No stomach for win, woman quits burial

GRAND PRAIRIE, Texas (UPI) — A man who claims the world record at being buried alive said Saturday a woman who challenged him had given up but he would remain in his underground enclosure.

Bill White had been challenged by Linda Barker, but said she gave up due to stomach cramps.

"I just beat that woman," White declared. "They drug her out with stomach cramps. I'm still the world champion and if there's any more women who think they want to bite into a man's job, they can give me a call."

He had been underground for 10 days, with Ms. Barker challenging him until she gave up Saturday.

"I'm going to stay here awhile," said White. "If I get another challenger I'll beat her too. The women just can't take it."

White said he held the world's record, as listed in the 1979 London edition of the *Guinness Book of World Records*. The record is for 134 days, two hours and 55 minutes, White said.

Luck of the Irish blew out

Colonist wire services

DUBLIN, Ireland — The worst St. Patrick's Day weather in 60 years chilled, drenched and buffeted celebrations of Ireland's national day Saturday, but the centrepiece parade on Dublin's O'Connell Street went on.

"Under no circumstances would we cancel the parade," said organizer Mary Hilton.

Icy northeast winds driving snow and rain turned the traditional parades into endurance tests for those who turned out. Thousands stayed home and some towns, including Waterford and Drogheda, cancelled their marches.

Alderman Paddy Belton, Lord Mayor of Dublin, wrapped himself in a tartan blanket against the sleet at his place of honor on the reviewing stand for his city's parade. He presented a silver salver to Robert and Jean Flynn, an Irish-American couple from Washington, D.C., to mark their 10th visit for the event.

It was -17 Celsius when the Dublin parade took place at noon, and snow and sleet was falling.

In a sombre message to the Irish throughout the world, Prime Minister Jack Lynch spoke of the sadness caused by continuing unrest in British-governed Northern Ireland.

"I know that our sorrow is shared by Irish people everywhere, and that they will join with us in praying that the coming year will be one of peace, charity and progress, and that it may bring nearer the day when all the people of Ireland will be able to live in peace and harmony through agreement achieved voluntarily and on the basis of mutual conciliation, trust and respect," he said.

In New York City, meanwhile, hundreds of thousands of Irish and non-Irish New Yorkers lined a green-striped Fifth Avenue to cheer marchers in the city's 217th annual St Patrick's Day parade.

This year's celebration coincided with strong statements by leading U.S. politicians about the continuing conflict in Northern Ireland.

More than 119,000 marchers and 193 bands from 10 states turned out, along with many politicians, including Governor Hugh Carey of New York and city Mayor Edward Koch.

On Friday, Carey joined Senator Edward Kennedy of Massachussets, Thomas O'Neill, speaker of the House of Representatives, and Senator Daniel Patrick Moynihan of New York in a statement alleging British delay and neglect as a reason for a lack of progress toward a peaceful settlement of sectarian violence in Northern Ireland.

The statement, which said Britain should consider a confederation joining Northern Ireland to the Irish Republic, came after an official British inquiry found Irish guerrilla suspects in Northern Ireland were being brutally treated.

St. Patrick's Cathedral, celebrating its 100th anniversary this year, was represented for the 11th year by Terence Cardinal Cooke, who served as a grand master for the parade.

Babies peeked from behind green bonnets, green carnations blossomed in lapels, teenagers flourished green hair and green-painted faces, green bowlers were sported by New Yorkers of all races and green beer flowed at local bars.

"The parade isn't half as good over there (in Dublin) as it is here," said an Aer Lingus stewardess, who flew to New York especially to take in the event.

Authentic antique reproduction Canadian and English garden urns, faithfully reproduced from the originals. Indestructible and fully maintenance free in solid cast aluminum from $125.00.
For information on complete line:
DAVID ROBINSON ANTIQUES LTD., 1236 Yonge Street, Toronto M4T 1W3 (416) 921-4858.

EXECUTIVE CAR LEASE

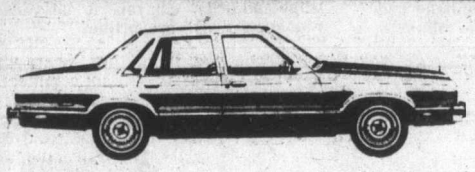

•PRICE
•SERVICE

We endeavour to provide the BEST LEASE VALUE WITH THE CAR OF YOUR CHOICE.

LEASING

EXECUTIVE CAR LEASE LTD.
(Division of Peter Pollen Ford Sales Ltd.)
1060 YATES ST., VICTORIA 384-1144
3-18

Fallen Gairy ordered arsenal for Grenada

ST. GEORGE'S, Grenada (AP) — The leader of the revolt on this Caribbean island which toppled Prime Minister Eric Gairy said Saturday that Gairy had ordered weapons and ammunition from the United States and Britain in recent weeks.

Maurice Bishop, head of the Revolutionary Provisional Government which seized power last Tuesday while Gairy was in New York, said the number of weapons sought by Gairy for the island's defence forces were "unnecessary for a country the size of Grenada."

Grenada has a population of 110,000 and covers about 330 square kilometres.

Bishop told reporters Gairy authorized importing 1,000 grenades. "We have never had grenades here," he said.

He showed reporters copies of letters stamped confidential and said they were addressed to the commissioner of police with the notation that purchase orders be sent to the manufacturers.

Bishop said the grenades and 600 combat rifles were to be ordered from Wesley and Scott Ltd. of Birmingham, England. Revolvers, ammunition and holsters were to be bought from Colt Industries of Connecticut.

Bishop, a 33-year-old graduate of London University, declared himself prime minister Wednesday. He heads the New Jewel Movement, which he described as socialist but not Marxist. Jewel stands for Joint Endeavor for Welfare, Education and Liberation.

He said hundreds of civilians have replaced Gairy's defence force and will be kept under arms until new police and defence units are formed.

"The revolution is too firmly consolidated (for Gairy to regain power)," Bishop said.

House of Stein

10%-50%

REDUCTION SALE

SUNDAY
MARCH 18th
NOON — 5 P.M.

We're having a Factory Clearance on
Name Brand Stereo Equipment including:

SANSUI, AKAI, SANYO, PRO-LINEAR,
ALTEC-LANSING, SANKEI, SONY, SHURE,
EMPIRE, AKG, DUAL, JENSEN, SCOTCH, AMPEX

3-18

CHARGEX VISA
master charge THE INTERBANK CARD

House of Stein

721 YATES ST.
386-2935

FINANCING IS AVAILABLE

The weather

March 18, 1979

Cloudy with sunny periods and isolated showers. Winds moderate westerly. Saturday's precipitation: nil. Sunshine 2 hours 24 minutes. Recorded high and low at Victoria airport 10 and 0. Today's forecast high and low near 12 and near 3. Today's sunrise 6:22, sunset 6:23. Moonrise 11:42 p.m., moonset 8:53 a.m. Monday outlook: sunny.

East coast of Vancouver Island — Cloudy with sunny periods and isolated showers. Winds light to moderate southwesterly. Saturday's precipitation: nil. Recorded high and low at Nanaimo 9 and —2. Forecast high and low near 12 and near 3. Monday outlook: sunny.

West coast of Vancouver Island — Cloudy with sunny periods and isolated showers. Winds moderate westerly. Forecast high and low at Tofino 10 to 12 and near 2. Monday outlook: sunny.

North coast of the Mainland — cloudy with sunny periods and a few showers. Winds light to moderate westerly. Forecast high and low 6 to 8 and 1 to 3. Monday outlook: sunny with cloudy periods and a few showers.

Extended outlook, Tuesday through Thursday — little or no precipitation, mild temperatures. Highs 10 to 16. Lows 2 to 5.

READINGS

	Max.	Min.	Prec.
St. John's	3	— 4	27.0
Halifax	— 5	—12	Trace
Fredericton	— 2	—16	—
Montreal	0	— 8	Trace
Ottawa	2	— 9	Trace
Toronto	10	— 3	—
Thunder Bay	5	— 9	0.2
North Bay	5	— 9	—
Kenora	6	1	—
Winnipeg	3	2	—
Churchill	—10	—15	—
The Pas	0	—11	—
Brandon	2	— 1	—
Regina	— 1	— 5	—
Saskatoon	1	— 4	—
Prince Albert	4	— 5	—
North Battleford	4	— 2	—
Swift Current	3	— 4	—
Medicine Hat	7	0	0.7
Lethbridge	8	— 1	0.6
Calgary	7	— 4	—
Edmonton	8	— 3	—
Cranbrook	10	— 2	—
Castlegar	13	— 4	—
Penticton	13	— 4	—
Revelstoke	6	— 2	—
Vancouver	12	2	—
Prince Rupert	8	0	1.6
Terrace	5	— 1	—
Port Hardy	8	0	1.2
Tofino	8	1	4.3
Comox	8	— 1	0.4
Prince George	6	— 4	—
Williams Lake	8	— 7	—
Kamloops	15	— 4	—
Dawson City	— 6	—16	1.0
Whitehorse	— 1	— 4	—
Fort Nelson	6	—20	—
Fort St. John	6	— 2	—
Peace River	4	— 9	—
Yellowknife	—14	—29	0.3
Inuvik	—24	—40	—
Seattle	13	6	—
Spokane	9	— 1	0.3
Portland	14	6	0.3
San Francisco	15	8	—
Los Angeles	14	8	13.0
Phoenix	19	10	1.0
Las Vegas	17	6	—
Chicago	8	— 3	—
New York	9	2	—
Miami	23	19	—

TIDES AT VICTORIA
(Tides listed are Pacific Standard Time)

	Time	Ht	Time	Ht	Time	Ht	Time	Ht
	H M	Ft.	H M	Ft.	H M	Ft.	H M	Ft.
18	0515	8.1	1215	3.5	1915	6.8	2345	6.4
19	0555	8.2	1300	3.3	2235	7.1		
20	0050	6.9	0625	8.2	1400	3.1	2350	7.4
21	0140	7.3	0645	8.2	1515	2.9		
22	0030	7.6	0250	7.4	0750	8.2	1625	2.6
23	0125	7.8	0400	7.4	0855	8.1	1725	2.5
24	0150	7.8	0520	7.0	1030	8.1	1805	2.5
25	0145	7.7	0625	6.3	1150	8.1	1855	2.7

TIDES AT SOOKE

	Time	Ht	Time	Ht	Time	Ht	Time	Ht
	H M	Ft.	H M	Ft.	H M	Ft.	H M	Ft.
18	0345	8.4	1140	3.7	1750	6.9	2155	6.0
19	0425	8.5	1225	3.6	1910	6.7	2200	6.3
20	0500	8.6	1325	3.4	2000	6.6		
21	0030	6.8	0545	8.7	1435	3.2	2130	6.8
22	0230	7.2	0705	8.7	1540	2.9	2325	7.2
23	0245	6.9	0830	8.6	1640	2.7	2355	7.4
24	0405	6.6	0940	8.7	1740	2.6		
25	0020	7.7	0530	5.9	1045	8.7	1820	2.6

TIDES AT FULFORD HARBOUR

	Time	Ht	Time	Ht	Time	Ht	Time	Ht
	H M	Ft.	H M	Ft.	H M	Ft.	H M	Ft.
18	0120	6.6	0700	9.8	1350	3.7	2100	9.3
19	0210	7.3	0740	9.7	1445	3.5	2220	9.4
21	0415	8.3	0855	9.5	1640	3.0		
22	0100	9.8	0555	8.5	0950	9.4	1750	2.8
23	0200	10.1	0715	8.3	1105	9.2	1855	2.7
24	0240	10.3	0810	7.8	1240	9.2	1950	2.7
25	0320	10.4	0850	7.0	1350	9.3	2035	3.0

Only choice might be war—Syria

RIYADH, Saudi Arabia (AP) — A high-level U.S. delegation opened a Middle East tour here Saturday to try to cool Arab tempers over the American-inspired Egyptian-Israeli peace treaty, but an angry Syria said the only way to deal with the challenge might be war.

"There is no other choice . . . but the armed choice," the official Syrian newspaper *Tishrin* declared.

The U.S. team, including Zbigniew Brzezinski, President Carter's national security adviser, and Carter's son, Chip, arrived here to try to win the backing of King Khaled, or at least to mute Saudi criticism of the Egypt-Israel pact and head off Saudi economic retaliation against Egypt.

There was no immediate word on the outcome of the meeting here. The Americans are to go on to Amman, Jordan, today to see King Hussein.

Damascus radio claimed, however, that the Saudis threatened last week to cut off $1 billion in annual economic aid to Egypt if President Anwar Sadat signed the Egyptian treaty with Israel.

An Egyptian foreign ministry spokesman in Cairo denied that report. There was no official Saudi comment.

In an interview Saturday, however, Saudi Crown Prince Fahd indicated his country would not cut off aid to Cairo, saying Saudi Arabia was "deeply concerned about the welfare of all Arab countries and this will continue to be the case in the future."

In related developments Saturday:

● In the Old City of Jerusalem, Arabs and Jews clashed violently when a group of religious Jewish students tried to force their way onto the Holy Temple Mount, which is sacred to Moslems and Jews. No serious injuries were reported. Four Arabs and five Jews were arrested. Authorities discourage Jews from entering the site because of possible confrontations with Moslems.

● In Jordan, Palestinian guerrilla leader Yasser Arafat, who told a Beirut magazine, "The whole Middle East will explode if Sadat signs the pact," met with Hussein. It was only Arafat's second trip to Jordan since Hussein expelled Palestinian guerrillas from the country in 1970. In surprisingly mild joint statement issued after the meeting, both said they would resist "all attempts to liquidate the legitimate rights of Palestinians."

● Egyptian Defence Minister Kamal Hasan Ali left Cairo for Washington to join Israeli Defence Minister Ezer Weizman in ironing out details of the military addendum to the peace treaty, including a timetable for withdrawal of Israeli forces from the Sinai Peninsula.

● In Washington, Weizman spelled out Israel's needs. He was reported to have told the Pentagon it would cost $3.5 billion to $4 billion to withdraw from the Sinai Peninsula.

The Syrian newspaper editorial said Egypt "has been isolated from the Arab world."

"There is no other choice for these three states, which form the northern front, but the armed choice, and this is the only way to counter the American offer."

Women's lib 'irrelevant'

Millet
. . .distasteful in Iran

TEHRAN (Reuter) — An Iranian woman columnist lambasted Kate Millett and other American feminists today, saying "women's lib, Western style, is irrelevant, inapplicable, unacceptable and distasteful in our country."

Columnist Minou Moshiri declared:

"Your so-called liberation has only given you the freedom to be dreadfully alone, to be alcoholic, to be drug addicts, to be promiscuous, to be over-aggressive and finally to be most terribly frustrated and unhappy."

Bone marrow may assist second heart

MADISON, Wis. (UPI) — An Indiana woman who had an extra heart placed in her chest—and a transplant of some of the heart donor's bone marrow—was reported in satisfactory condition Saturday at the University of Wisconsin Hospitals.

One of the doctors involved said the bone marrow transplant was a unique attempt to make the new heart less likely to be rejected by the woman's body.

A hospital spokesman said the operation took place March 8 but was not made public until Saturday.

The spokesman said both the woman's new heart and her original heart were beating.

She was identified only as a 47-year-old from Indianapolis. She and her family requested she not be identified, a spokesman said.

The donor was reported to have been a 20-year-old male.

Dr. Donald Kahn, the surgeon heading the operation team, said the transplant was accompanied by pre-operative treatment together with bone marrow transplantation at the time of surgery to retard rejection.

Kahn said the team had done extensive laboratory work in animals that suggested the marrow procedure might be helpful.

Dr. Fritz Bach, director of the Immunobiology Research Centre and a pioneer in the field of bone marrow transplants, said the bone marrow was responsible for most of the body's immunological functions.

"If you inject it in such a way that it becomes part of the system," he said, "then any organ should be accepted."

Bach said there had been extensive experimentation with dogs and mice, but as far as he knew this was the first time the operation had been performed on a human.

Smith voting 'time-waster'

WASHINGTON (UPI) — The United States and Britain Saturday rejected next month's Rhodesian elections as a waste of time and called for UN-supervised balloting to determine the future of the outcast African nation.

A joint Anglo-American statement urged Rhodesia's biracial government to accept the principle of U.N. elections before the controversial April 20 vote— a move that would make the forthcoming balloting irrelevant.

"The crucial point is the acceptance of the principle of internationally supervised elections as the only way to avoid protracted and damaging war," State Secretary Cyrus Vance said.

He warned that such a war could provide a "growing opportunity for Soviet and Cuban involvement and influence" in Africa.

The Vance statement—similar to one read in London by British Foreign Secretary David Owen—said the Carter administration would not send official observers to next month's "internal settlement" elections.

"To do so," Vance said, "could imply official recognition of elections we do not believe can provide a solution to the conflict."

But he said the possibility of congressional observers watching the controversial election "is for the Congress to decide."

He said the United States and Britain, which have been searching together for a solution for the Rhodesian conflict, would prefer negotiations for UN-supervised elections to begin before next month's vote.

"Failing that," he added, "we would hope that the principle of UN-supervised elections would be accepted by all the parties before April 20."

The United States has opposed the elections because Rhodesian guerrillas battling the biracial regime have vowed to boycott the voting and keep on fighting for a majority-ruled Zimbabwe.

Hundreds of deaths reported

Ugandans fight

NAIROBI, Kenya (AP) — Ugandan troops for the first time stood and fought an invasion force of Tanzanians and Ugandan exiles, resulting in hundreds of deaths in the heaviest fighting of the war, reports from East African capitals said Saturday.

Tanzanian officials said Ugandan President Idi Amin took the war back into Tanzania on Saturday as Ugandan military planes struck the town of Kyaka, 32 kilometres inside Tanzania. The Tanzanians said only one Tanzanian was wounded and three Ugandan planes were shot down.

The war began last October when Amin's forces invaded Tanzania and drove as deep as Kyaka before withdrawing back across the border.

Radio Uganda, monitored in Nairobi, made no mention of the air raid on Kyaka, but claimed its troops had killed almost 1,000 Tanzanian soldiers and Ugandan rebels in a single battle last Tuesday and Wednesday.

It said 500 others were wounded and Ugandan forces captured three tanks and some heavy artillery.

The Uganda Nationalist Organization, describing itself as an umbrella group representing several exile groups fighting Amin's regime, claimed 300 Libyans and Palestinians fighting for the Ugandan president were killed, apparently in the same clash. Amin has said Palestinians are fighting for him, but Libya has denied reports that it sent soldiers to help Amin, a long-time ally.

The reports from the two sides indicated the big battle had been fought near Lukaya, about 80 kilometres south of the Ugandan capital of Kampala.

"We believe there were as many as 2,000 Ugandans at Lukaya," said an independent analyst in the Tanzanian capital of Dar es Salaam, who asked not to be identified. "It was the first time they (Ugandans) fought. Before, there would be a little artillery fire and they would flee."

Funeral movies years late

MARYVILLE, Tenn. (UPI) — In 1936, store-owner D.W. Profitt shot home movies of a funeral and sent the film to Eastman Kodak Co. for processing.

Last week he got the film back.

Profitt says he "didn't even remember losing the darn thing."

Kodak's offices in Rochester, N.Y., mailed Profitt a letter last month that said they had just received the film—mailed in Tennessee—from the Oxnard, Calif., post office.

Nobody knows where it's been or what happened.

Profitt says the 43-year-old film "is in pretty good shape" despite its travels.

He says he looked at the film and recognized three people in it. All are now deceased.

The Waddling Dog Inn
Fine Food Dining Room

- Serving superb British cuisine
- Open 7 days a week
- Reservations
- The English atmosphere licensed premises
- British piano and dancing every Thursday, Friday and Saturday evening
- Buffet Lunch and Dinner

3-17 652-1146 AMERICAN EXPRESS, MASTERCHARGE, CHARGEX
PATRICIA BAY HWY. at Mt. Newton X, Saanichton

STOP THE TAX JUGGERNAUT!

GOVERNMENTS WILL ONLY STOP WHEN YOU TAKE ACTION TO DEFEND YOUR HARD-EARNED INCOME.

JOIN HALT NOW!

HUMAN ACTION TO LIMIT TAXES.

BECAUSE OF THE PHILOSOPHY OF PRESENT GOVERNMENTS:

1. The Taxpayers have lost control over all levels of government.
2. These same governments have shown neither restraint nor common sense in their spending of taxpayers' funds.
3. Governments have mortgaged our children's future and have, with full knowledge, robbed citizens of their savings through the hidden and fraudulent tax of inflation.
4. If governments have fewer tax dollars to spend, we the citizens will have more to spend, and will spend more prudently.
5. Government taxing the earnings of citizens without their consent become masters and not servants of the people.
6. If the taxing power of government is not limited by law, governments attain dominant and finally absolute control of the lives of the citizens.

HALT PHASE 1–THE MUNICIPAL TEAM

Taxpayers across Canada are organizing. You don't have to wait for an election to change things. Join now and fight excessive taxation and reckless spending, through your local HALT organization. The first place you can start changing things is right in your own community.

YOUR LOCAL HALT ORGANIZATION WILL . . .

- STOP POLITICAL EMPIRE BUILDING
- ELIMINATE COSTLY BY-LAWS
- CUT BACK BUREAUCRACY
- PUT A LEGAL LIMIT ON PROPERTY TAXES
- KEEP TAX DOLLARS WHERE THEY BELONG — IN YOUR POCKET.

IF A MAN HAS THE INTELLIGENCE TO EARN A LIVING, HE HAS THE INTELLIGENCE TO CONTROL HOW IT IS SPENT

- THROUGH YOUR ACTION, YOUR LOCAL HALT ORGANIZATION WILL BECOME A LARGE INFLUENTIAL BODY.
- POLITICIANS WILL SEEK YOUR ENDORSEMENT.
- TO RECEIVE IT, THEY WILL HAVE TO IMPLEMENT YOUR OBJECTIVES.

IT'S PUT TOGETHER
IT CAN BE DONE
HELP YOURSELF

JOIN HALT

THE FASTEST GROWING TAXPAYER GROUP IN THE COUNTRY

FILL IN COUPON AND SEND IT TODAY

To join Halt, please fill in the following information, enclose at least $6.00 for annual membership fee and mail to:

HALT
909 Thurlow St.,
Vancouver, B.C.
V6E 1W3
CANADA

Enclosed is my membership contribution to HALT
$250 $100 $50 $25 $15 $6

NAME _____
STREET _____ PHONE: HOME _____ WORK _____
CITY _____ POSTAL CODE _____

If you have friends you think will be interested in HALT, please enclose their names and addressess.
Names of contributors will be held strictly confidential.

SALE PRICE

'79 MAZDA GLC HATCHBACK
Sale Price $4695
Reg. $4971
Loaded with standard equipment.
Victoria delivery.
Dealer Licence D02073A
pacific mazda PEUGEOT
810 Johnston 385-1451

Colonist

Comment

SUNDAY, MARCH 18, 1979

Iranian women show the way

THE WEEK—LONG PROTEST of Iranian women underlines the fact that the triumph of Ayatollah Ruhollah Khomeini has been for them anything but a great or happy victory.

Indeed, according to reports, the new Tehran government is quickly moving to curtail many of the freedoms and rights for women that Shah Riza Pahlevi had initiated during his rule. True, the Shah was not the greatest believer in liberty for the masses, and most of the innovations he adopted were brought about through political pressures from within and without Iran rather than any personal desire to better the life of his subjects.

Hoping to go down in history as the ruler who brought his people into the twentieth century, his improvements were designed more for show than for improvement.

Nevertheless, although not by any means the great liberator of women some Westerners appeared to believe, he did open new fields of opportunity for women and modify the many restrictions placed upon them by easing the strict application of the rigidly puritanical code of Muslim law.

The Khomeini-controlled government now gives every indication that it will force women back to the veil, back to the seclusion under which they lived for some 25 centuries. Women in the old Islamic regime were considered intellectually inferior because a woman's brain weighs less than a man's. They were and are regarded as sexually promiscuous by nature, evil temptresses and only fit to be their husband's vassals and chattels. They must also submit to sexual practices which would horrify the average Westerner. They are held to be of considerably less value than their husband's favorite camel.

This today is what the liberated Iranian women are fearing and fighting against. It would be incorrect to say that they are yet in the majority — but they are making things move. It is not likely although not altogether impossible that if they continue their battle they could bring down the Iranian government. That would be too great an accomplishment to expect from a group representing only about 25 per cent of the Iranian women.

However, by their courage they have set an example to their sisters all over the world. Even the sophisticated male in the West may learn something through what is now going on in Iran.

Perhaps, for instance, it is time that Canadian men realized that if Canadian women chose to show the same determination as the handful of liberated Iranian women have demonstrated, they could control every national and provincial election across the nation from this day on.

Today in History

Czar Ivan the Terrible died 395 years ago today — in 1584.

When Ivan had ascended the throne at the age of three, control of Russia largely was in the hands of powerful noble families known as the boyars. Ivan had himself crowned czar at 17 — becoming the first Russian ruler to formally claim the title — and set about crushing the boyars power, strengthening the monarchy and improving the lot of the common people.

But the death of his wife in 1560 apparently affected his mental stability and he fell prone to fits of rage and cruelty. He had his eldest son killed and massacred almost the entire population of the town of Novgorod.

When he died, power-struggles and bloodshed began again.

1885 — Louis Riel's second rebellion began with the imprisonment of an Indian agent at Duck Lake, Sask.

1913 — King George of Greece was murdered.

1934 — Italy, Austria and Hungary became allies under a pact signed in Rome.

1938 — Mexico expropriated 17 British and American oil companies worth $450 million.

1953 — An earthquake in northern Turkey resulted in the death of 1,200.

Kenneth McDonald

A question that should have been asked

TORONTO — As a media manipulator, Pierre Trudeau is second to none. Canadians who have watched or listened to interviews will have seen his skill in turning questions back on the questioner, or rephrasing them to suit his chosen answers, above all the tactic of leading his audience through a maze that leaves them unsure from where they started.

As he mused at the end of his first year of power: " . . . one has to be in the wheelhouse to see what shifts are taking place . . . we have spun the wheel and . . . the rudder is beginning to press against the waves and the sea . . . perhaps the observer, who is on the deck and smoking his pipe . . . doesn't realize it, but perhaps he will find himself disembarking at a different island than the one he thought he was sailing for."

During a recent visit to Toronto, the prime minister appeared on CFRB's Sunday evening program "Let's Discuss It". For 30 minutes he led the panel a merry dance, spinning out his answers to head off potentially awkward questions, deflecting those to which a truthful reply would have been damaging, and projecting throughout, with soft voice and modest tones, the impression of a supremely reasonable man, dedicated to the greater cause of his country's well-being.

Now this occurred in a city where opinion polls, including the private ones conducted by his own Liberal Party, not only show the Liberals to be trailing but also show his personal standing to be lower than his party's. The fact is that he is not widely admired in Toronto. Among those who do not admire him, emotions range from simple disbelief in anything he says to active dislike bordering upon hatred.

Yet although his questioners included seasoned journalists, none of them chose, or was able, to ask the questions that many listeners — CFRB has the largest listening audience in Ontario — were waiting for.

This listener, for example, would have liked to hear one question in particular:

"Until 10 years ago Torontonians were predominantly of British and

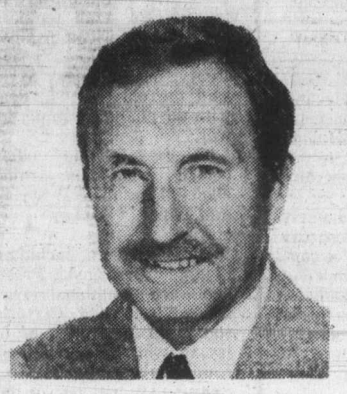

European stock. Ethnically and culturally they were representative of English Canada. The main flow of immigration was from Europe. But by 1976 only 34 per cent of newcomers to Toronto were European; 59 per cent — that's **fifty nine** — were from Africa, Asia and the West Indies.

"Putting it another way, from the end of the war until 1966 only seven per cent of Canada's immigrants came from places other than Europe. By 1977 that percentage had risen to 50! And more than half of all immigrants settle in Ontario, mostly in Toronto.

"Meanwhile French Canada, to which your government has given control of its own immigration, has preserved its identity.

"The question, then, is why have you set out to destroy English Canada's identity?"

Why was the question not asked? Because immigration, which has literally changed the face of Canada's Queen City (and that of Vancouver, but not of Montreal) in the short space of 10 years, is a forbidden subject. To raise it is to incur not merely the charge of racism but vilification by every visible minority in sight and the righteous wrath of human rights commissions from coast to coast.

Nonetheless to a political leader about to electioneer on a platform of national unity it would have been a fair question. It still is.

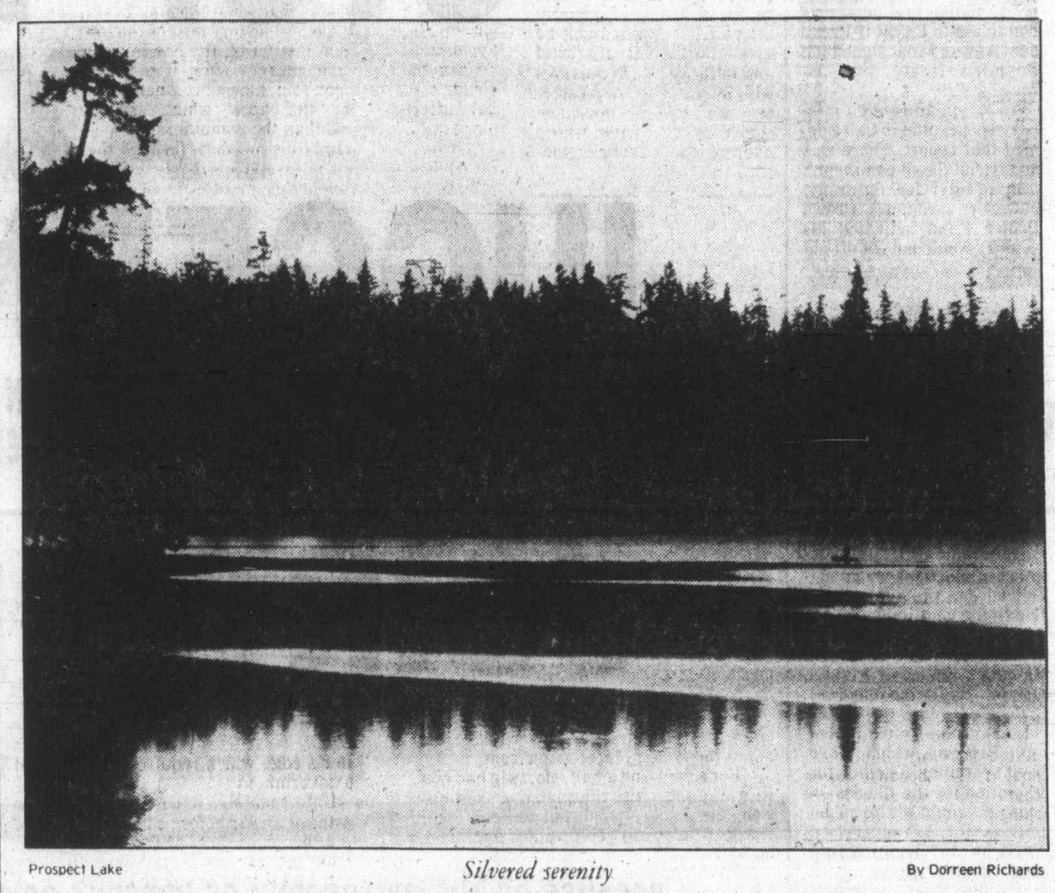

Prospect Lake — *Silvered serenity* — By Dorreen Richards

New Japanese investment here

By TOM KENNEDY, Christian Science Monitor

CALGARY — Unlike Japanese forays of the early 1960s, new Japanese investment in western Canada is likely to be long-term in nature with more substantial fiscal commitments.

Although their investments still favor natural resources, Japanese businessmen are beginning to explore possibilities in secondary industries, too.

Japanese money soon may be assisting offshore petroleum exploration in the Beaufort Sea along with the financing of petrochemicals, petroleum liquids production and other spinoff activities both within Alberta and in the far north.

Also, negotiations are in progress to secure financing for a major coal mine in northeastern British Columbia — in conjunction with Canadian interests. Japanese funds already are at work in field tests to produce energy fuels from Alberta's oil sands and heavy oil deposits.

According to William Richard, president of Dome Petroleum Ltd., Japanese investment opportunities include participation in the company's Beaufort Sea exploratory effort.

"We are talking about several things, including drilling, petrochemicals, sea transportation of liquefied natural gas (LNG) and other matters," Richards said.

However, Japanese money may not be needed for Dome's 1979 program — a third consecutive summer program, estimated to cost about $160 million — because "it's pretty well sewn up at this time."

According to Richards, the exploration stage of the offshore effort "is not necessarily where the Japanese will eventually put their money. We are talking about really long-term ventures."

Dome is not disclosing at this time the identities of its prospctive future partners.

Nor is the figure for their share of the envisaged financing available right now, according to Richards.

Just the same, every one of Dome's long-term energy projects would be a capital-intensive undertaking. It would run into many billions of dollars if the commercial development of the Beaufort Sea petroleum prospects are included along with LNG facilities and a sophisticated transportation system planned to move it to Japan.

By far the largest and most immediate Japanese investment intention is represented by the $200 million-plus benzene plant of the Pentalta project, jointly sponsored by the Alberta Energy Co. and the Mitsubishi group.

Also, they have expressed an interest in Saskatchewan's booming uranium fields thereby joining other foreign interests exploring there.

And Japanese investment in a 5 million-tons-a-year coal mine at Quintette, northeastern British Columbia, could approach $100 million, industry sources say.

Something for us in Scots' vote?

By J.M. BUMSTED
The last of a three-part article

Where does Scottish autonomy go from here? It seems fairly obvious that, despite the fact there were more ayes than nays in the recent home rule vote, devolution in its present guise is dead.

Even if the Callaghan government were disposed to accept the 33 per cent positive vote as sufficient public endorsement, it lacks the Commons votes to press its Scottish program ahead in the face of the 31 per cent who voted against an assembly.

There are those who argue that the issue should never have been put to referendum, but simply promulgated by Parliament. Such assertions seem sensible, but they miss the point that both assembly and referendum existed in the first place mainly because Labor needed a strong majority in the Commons it did not have.

The referendum results may well force a general election, since Mr. Callaghan is likely to lose a vote of confidence whatever the Cabinet decides to do with devolution.

Push ahead and he loses up to 40 of his own backbenchers, drop the scheme and he loses the support of the SNP.

Given the present mood of Britain, a Spring election will almost certainly result in a Tory victory and Margaret Thatcher in command if not control of the country.

What such results of an election mean for Britain is another story. For Scotland it certainly would mean curtains for devolution.

Only time will tell what the effect of the demise of the present government's proposals for Scottish autonomy will have on the smouldering fires of Scottish nationalism.

One suspects, however, that in the long run the SNP will benefit from the result. The party likely will return from its uncomfortable flirtation with respectability to its former stance of demanding total Scottish independence, acting as a protest party for discontented Scotish voters.

And there will be a good many malcontented Scots.

The divisions and discontents in Scotland have been deepened, not soothed, by the referendum results.

Can Canadians, faced with a forthcoming referendum in Quebec on the question of autonomy, learn anything from the Scottish experience?

Obviously both the immediate issues and the political dynamics are considerably different in Quebec than Scotland. Quebec already has more than what Scotland was being reluctantly offered, and political lines are nearly opposite to the Scottish situation. In Scotland, the national government in power supported a positive referendum result, in Quebec the federal government will put its full weight behind a vote. In Scotland, the nationalist party had no real power base, while in Quebec it does.

But the value of the Scottish referendum is that it underlines the real difficulties facing the proponents of constitutional change in popular referenda.

On the whole, one would have presumed that in Scotland those supporting devolution held all the advantages, whereas it seems quite evident in retrospect that the antis were in a very strong position.

It must not be forgotten that the Scots were voting on a specific proposal and not on a vague principle. That an undefined concept of associate status with Canada wins great approval in Quebec in the forthcoming referendum need not bother Canadians. The crunch comes when Quebecois must approve a concrete proposal, probably in a subsequent ballot.

When a detailed scheme is on the table, a simple opposition which offers no positive alternative to the status quo was extremely effective in Scotland in mobilizing public opinion.

One wonders whether the opponents of independence for Quebec will study the Scottish case — or learn anything from it.

If the anti-separatists appeal to anything other than the fear, divided opinion and inertia of the Quebec electorate — by offering positive alternatives, for example, then we will know that Scotland's experience has made little impact.

As Scotland has demonstrated, a resounding popular mandate for detailed schemes of constitutional change is not easy to obtain.

ART'S GALLERY

by Art Finley

I'm 35, but my parents raised Bonsai trees

Sweet erasable you?

From the Montreal Gazette

Never underestimate the power of Western man to invent the utterly unnecessary and sell it to a credulous public.

As if pet rocks and padded toilet seats weren't enough, we are now to be given a chance to buy ballpoint pens with erasable ink.

Paper Mate, a divison of Gillette Co., says the ink may be rubbed to oblivion with an ordinary eraser up to several days after the offending words were first committed to paper, after which the ink hardens to traditional durability.

Left aghast are banks, lawyers and others accustomed to the notion that writing in ink is writing for the ages. What, they say, is to prevent the unscupulous among us from surreptiously altering the figures on a cheque, cashing it and pocketing the difference? Are we in for a rash of signed contracts suddenly becoming unsigned?

A ban on erasable ink hardly seems necessary. We already have all sorts of laws on the books with which to hammer con artists.

But is erasable ink itself necessary.?

Paper Mate says students and those who fill out lots of forms will love it. Nevertheless, a little more care by students and form fillers in the first place seems like a better idea.

The Daily Colonist.

1858 1979

Published every morning except Monday by The Colonist Publishers at 2621 Douglas Street, Victoria, B.C., V8W 2N4, a division of F.P. Publications (Western) Limited. Second class mail registration number 0516. All undelivered copies or any notices respecting changes of address are to be sent to the above address. Member Audit Bureau of Circulation.

RICHARD BOWER
PUBLISHER AND EDITOR-IN-CHIEF

LLOYD BAKER
ASSOCIATE EDITOR

FRED BARNES
MANAGING EDITOR

GORDE HUNTER

one man's opinion

The prime minister of our country will fight the election campaign on the field of unity. He will not in any way, fight it on his desultory record of financial guidance. He will steer clear of any and all speeches dealing with the economy in part or as a whole. But you know and I know that the economy is his soft underbelly. Isn't it nice to know we've gone billions into debt under his reign and isn't it nice to know that a $100 cart of groceries in 1971, now costs us $233? This prime minister would have trouble running a free soup line at the Sally Ann. . .

* * *

WE ALL REMEMBER the student protests of the Sixties — protests against the Vietnam war and the bloodshed that often resulted from those protests. Now, if — and it is still a big "if," — Israel and Egypt should finally conclude a peace treaty, students from all over the world should mount another demonstration — a demonstration applauding the peace treaty. Such a treaty would undoubtedly save thousands of young lives and allow countries to concentrate on building a better life for their people rather than to concentrate on massive expenditures for the hardware of killing. Students should mount such a demonstration, but five will get you 20 they won't. . .

* * *

A SMALL RAY of sanity pops into our lives from the findings of provincial government's Motor Vehicle Task Force. We have had much woolly thinking from the permissive set on fines for certain vehicular transgressions, but this task force spells it out with clarity. Driving while under suspension, the task force recommends, should be punishable by a mandatory jail term. Super, now if only the legislators will put recommendation into action. We have far too many louts driving our streets and highways while their driving licences are indeed under suspension. So they get caught, get a meaningless monetary fine, a few more demerit points on their licences and away they go again as soon as they get the car gassed up. Put them in jail and also, take away the licence plates so that said car can not be operated period. They want to play dirty pool, accommodate them by playing the same game — only dirtier. Also liked the recommendation that high-point drivers and those convicted of serious driving offences and who fail to pay fines, should be jailed. Solid thinking, but not worth a damn unless government acts on it. . .

* * *

DOES OAK BAY need another golf course — a par three layout in the area known as Henderson Park Woods? That's what the council seems to want but I hardly think the vast majority of Oak Bay residents are in accord. They would put up an eight foot fence around the course and so remove a lovely wooded area from the public as a whole because you can't be strolling through such an area with golf balls whizzing all over the place. Oak Bay, with two golf courses, has more than any other municipality now. The argument might well be that many people can not afford the tariff at either Uplands or the Victoria club and that a low-cost par three would be a boon to them. The question, then, becomes what is best for the citizenry as a whole and if more residents oppose such a development than are in favor, council should take note of the preference. . .

* * *

MUCH FLAP about Margaret Trudeau these days, much hype about her forthcoming book. CTV has an interview with Mrs. Trudeau yanked off the air by court injunction (even although Mrs. Trudeau sat willingly for the interview,) and on and on and on. The media stands accused of exploiting Margaret, of hounding her, but I prefer to look at it another way. Margaret is exploiting the media for everything it's worth and reaping the publicity for the sale of her book. Quite frankly I can't get worked up about anything she might have to say, especially what she might have to say regarding her marriage to Pierre Trudeau. Trudeau himself has handled the affair with dignity — it's too bad she hasn't done the same. Margaret Trudeau might not be sick, but her every action tends to refute this and while she will become fairly rich as a result of her book, she will not elevate herself in the eyes of the general public. The old saw holds true — Margaret Trudeau is more to be pitied than censured. I have no idea how much the book will cost, but whatever, it will be money badly spent — caveat emptor. . .

Punch

"We'll have to postpone your operation — there's nowhere to put you if it goes wrong."

To the editor

Orson Welles

. . . narrator in movie

To be considered for publication in entirety or in part, letters to the editor should be on subjects of general interest. Preference will be given those that are brief and to the point. Pen-names will be used, if requested, but all letters must be signed by the writer whose address also must be included.

Words give us hope

The weekend of March 10, I went and saw, along with many others, the movie *The Late Great Planet Earth*. It was extremely well done, and a lot of thorough research was put into it.

As a Christian, I appreciated it being put into visual form, because often that happens to clarify things.

I am writing this letter to those people who also saw it, and who perhaps don't share the same beliefs as myself; to those people who left the theatre thinking, "There's no hope. Let's eat, drink and be merry, for tomorrow we die."

The movie was totally lacking in hope. From the same book the prophecies were taken (the Bible), are also these words of authority and hope: Jesus said to Martha, "I am the resurrection and the life; he who believes in me shall live even if he dies, and everyone who lives and believes in Me shall never die. Do you believe this?"

She said to Him, "Yes, Lord; I have believed that You are the Christ, the Son of God, even He who comes into the world." (John 11:25-27.)

May those of you who are searching be encouraged.

MARGARET HALE,
22 Hayward,
Victoria.

Talk Politics with Jim Hume

If, as has been suggested in some quarters, the NDP intends to make "chaos among the computers" a prime target during the coming session of the Legislature, let's hope they have a far more facts than those at present on display to back up their case.

I don't know enough about data processing or the electronic machination of government information to say whether things are operating smoothly at the Honeywell and IBM level. But I know enough about human nature to be able to say, with certainty, that if the government was failing to pay its bills on time, as has been stated, the screams would be heard far beyond the sound-proofed, air-conditioned nest our computers live in.

You see, despite our deceptive facade of affluence, many of our businesses in B.C., particularly small businesses, require an uninterrupted cash flow to survive.

THEY CAN, WITH the co-operation of their friendly banker, adapt to the normally slow payout by government, as long as they know the payout will come at a specific time and within a few days either side of a target date.

When that 30-to 60-day payout tempo is broken by government, when the due cheques fall far behind, the world knows quickly. And it is informed quickly by the media which is flooded with information from the businessmen who are suffering.

All of which means that when Norman Levi trotted out his fiery but ancient-history attack on the B.C. Systems Corporation last week, the one ingredient he needed to make the charges stick was missing: he couldn't, or chose not, to name one company or individual suffering from "the chaos" which I suspect was more in Levi's mind than the computers.

It has been standard procedure through the years for government of whatever stripe to pay its bills within 30 to 60 days. The 30-day payment is the desired target, the extra month is sometimes required to process payments through necessary checks and balances.

The system is not new. It existed in NDP adminstrative days much as it is today.

IT IS TRUE that over the last 20 years during any given month the searcher would be able to find a handful of disenchanted businessmen unhappy with government payment schedules. It is also true that in 99 per cent of those cases you would find a dispute over payment.

When you consider that government, these days anyway, is spending at a rate of $4.28 billion a year, it isn't surprising that there are some disputes, some challenges over bills submitted, estimates given, extra charges claimed and extra charges challenged.

There is a great deal of difference between such delays and the computer "chaos" charges as made by Levi.

Why the 20-to 60-day target for payment?

Simply because many purchases made on behalf of government are made in the field. For example, if forestry needs a tractor for the Kamloops area, that tractor wil probably be purchased in the Kamloops area. From that point, in fact from the day tenders are called, the paper starts to flow between outpost and capital. The final act of the merchant is to submit his bill to the local ministry officials who in turn forward it to Victoria where it eventually reaches finance. From that point the process is reasonably swift with payment made immediately providing there are no outstanding problems.

INVARIABLY, ANY delays in the 30-to 60-day time limit for payment are at the field-end of the transaction, not at the finance end. And even the delays in the field are minimal which is why the sound of crying comes only from Levi and not from the ever-sensitive (to slow payments) business world where the 30-to 60-day payment limit has always been standard.

Levi has to be congratulated however, on grabbing a little time and space on such a flimsy froth. So great was his success, in fact, that he'll probably try again for a repeat when question period gets under way. I know he won't take my word for an answer, but checks with the finance ministry bring the following response: "We are, at present, slightly ahead of our 30-day target for payment."

Has the Systems Corporation cramped the style of finance?

"No. Our schedule remains the same. Any problems we have in paying bills are problems which have been around for a long time and usually involve a dispute of some kind."

All of this is submitted, pessimistically, in the hope of reserving the question period for pertinent questions and well substantiated charges.

LEVI DOES HAVE a legitimate charge when he says there is discontent in some areas, among some personnel, regarding the operation of the Systems Corporation. The unhappiness does not amount to the chaos he trumpets but it does indicate that all is not as smooth as it might be.

But the member from Vancouver-Burrard does himself harm even when laying that charge by quoting as his most up-to-date information a report dated October, 1978. It's not exactly a "stop press" item.

Don Alexander, head of the Systems Corporation, writes that report off as sour grapes, and he may well be right. The job he won when he was appointed president was coveted by many so it is hardly likely that unsuccessful applicants have forsaken the notion that they could do the job better. They would be poor employees, indeed, if they didn't have the ambition to replace the boss.

When the NDP resumed its role as Official Opposition in the spring of 1976 I had occasion to write that they appeared to have lost the penetrating critic's touch, that their short term in office had made their aim wild and often irresponsible.

IN 1977 THE MLAS of the NDP improved. They still tended to be erratic, but they were settling down to the fact that they were no longer government.

Last year, apart from a few tired spots, they improved again, giving more thought to the questions and criticisms and showing an over-all better face.

This year the question periods in the House could be their last chance of solid public exposure before hitting the hustings. House Leader Bill King, Party Leader Dave Barrett and Caucus Leader Karen Sanford should make sure that this time around every target is carefully selected, the aim sure, the results known before they pull the trigger on any questions.

They need a series of questions which cannot be answered, or can only be answered in embarrassment, not questions which even before completed are patently exaggerated.

The Civic Scene

by Hubert Beyer

The irresistible force met the immovable object at Victoria city hall last week.

Fed up to the teeth with what he considers political interference, Victoria developer Hans Hartwig shifted his tank into second gear, trained all guns on city council and let go.

The devastation was considerable. Ald. Murray Glazier emerged badly wounded and the rest of council didn't look much better.

The frontal assault was triggered by council's interference with Hartwig's plans for a $5.5 million office-retail building at the Wharf Street waterfront.

For a year and a half, Hartwig had met with city officials, the planning commission, the design panel and various other city institutions to get his plans approved, but things went sour along the way.

For 18 months, Hartwig played along, but finally his patience snapped. He cursed council and particularly Glazier, accusing him of making political hay by obstructing his project.

STRIPPING THE ISSUE of all its rhetoric, we're left with a classic confrontation between politics and development.

Jolted several years ago by militant neighborhood groups protesting insensitive development, municipal councils have been erecting more and more barricades in the path of developers to a point where many of the major firms have abandoned their Canadian bases and gone to the U.S. where the climate is a little friendlier.

In the process, we not only got rid of the bad apples but we also lost a lot of potentially good development.

But how did Hartwig get entangled in the war with developers? His contribution to Victoria is outstanding. Nootka Court on Broughton, Hartwig Court on Wharf and the liquor store on Yates are examples of the finest development to be found anywhere. If anyone could expect smooth sailing for a project it would be Hartwig.

PART OF HIS CURRENT misfortune was brought on by Hartwig himself, part of it is the result of political footwork by one or two of the aldermen.

Hartwig is right when he says he met with city officials for hundreds of hours, changed his design several times to suit the city and even reduced the density by about 25 per cent.

But he also has to keep in mind that the spot where the building is to be constructed is a very sensitive one. It's right at the Inner Harbor waterfront, next door to a small regional park.

He should understand that council is trying to get the best possible design for that location. After all, the building will be there for at least the next 100 years.

And here's where political fortunes are staked against the project. Remembering the rise to fame by former mayor Peter Pollen and his war against Vancouver developer J.A. Reid who wanted to built a massive project on the property below Bastion Square, at least one alderman wants to re-enact the battle.

GLAZIER, WHO HAS ambitions to become mayor of Victoria, has been fighting Hartwig tooth and nail and he seems to think that he can't lose.

Glazier's big chance came when Hartwig couldn't give the city an iron-clad assurance of a waterfront walkway around the project. The plan was to build the walkway on federal property right out at water's edge which requires a lease from the government.

Unfortunately, it can take up to six months or a year before a lease is obtained and although chances of Ottawa saying no to the request are very slim, the city doesn't want to take any risks.

Consequently, Hartwig was asked to change his plans and provide for a walkway on his property in case the federal government won't approve the lease request.

Hartwig did, but the changes were forwarded to city hall at the last minute and they weren't very good. The contingency walkway, according to the plans, would be jammed right against the building, part of it even under the building.

A CONFRONTATION was inevitable. Hartwig told council at the last meeting that unless the plans were approved that evening and the project went to public hearing at the next council meeting, March 22, the whole scheme would sink, his option would run out and his financing would no longer be assured.

Council wasn't about to be blackmailed into approving the project and sent it back to the Advisory Design Panel for consideration of the second walkway proposal.

Last Wednesday, Hartwig pulled the plug. He had had it. Glazier was his prime target, but he also blamed the rest of council. He threatened to build a fence around the property and let it sit.

Will he make good his threat? I doubt it. Hartwig can play politics, too. I'm sure he hopes that Glazier will be put in his place by his colleagues as a result of the bad publicity. There's no reason why Hartwig couldn't renew his option on the part of the property he doesn't own and there's no reason why he couldn't assure the city of a little better backup walkway.

The proposed building is small potatos in Hartwig's portfolio. It's silly for him to say that his financing will no longer be assured after the March 22 deadline.

It would be a pity to lose one of Hartwig's developments and I hope both Hartwig and council will be flexible enough to pick up where they left off.

Put your tank in neutral, Hans, and silence your guns.

Invited speakers outstage city's amateur athletes

Our recent sports celebrity dinner has come and gone and many superlatives have been mouthed to describe its success. The "best ever" and "overwhelming success" are but a few!

For those hard working organizers who put 500 people into the Empress Ballroom at $20 a crack, some back slapping is deserved. But let me voice a few words of heresy regarding the existing format, which I strongly feel is "off-side" and does not sufficiently recognize enough of our amateur sports personalities, past or present.

While recognizing the attraction and drawing ability of the invited speakers, their entertainment value and personal generosity notwithstanding, I do not believe we need five out-of-town speakers (all from professional sport) to help us recognize the efforts of what are basically local amateur sportsmen and women. A major speaker of considerable stature, or perhaps two, would be quite sufficient and certainly one from an amateur sports background.

Why are there not more local sports dignitaries invited to speak at this function? After all, local sport is what this dinner is all about. What a success Martin Collis was, and he is from Victoria, too. Surely stories about local athletes presented by key figures in the Victoria sports world would be of greater interest, considerably more appropriate to the occasion than being subjected to Jack Webster promoting Webster, Jack Short telling long meaningless tales about horses, and Mark Keller poorly disguising a sales pitch to promote Seahawk Football.

What is needed, I suggest, is a greater sense of propriety and history that places the focus of attention on Victoria's athletes, past and present, rather than invited speakers. A head table position or close to it for former city award winners, a special place of honor for Olympic athletes or those who have represented Canada in any sport, and for those giants of past sporting eras, a position of prominence with all receiving the honor of a few words of recognition. How can we overlook the opportunity to extend a gesture of kindness and recognition of truly great personalities such as Archie McKinnon, Bruce Humber, Norm Baker, or a man of the stature of Doug Peden!

I suggest the organizing committee should re-examine the format with an eye toward more local involvement of past and present athletes using more local speakers, thus making it a genuine Victoria affair.

DON BURGESS,
Box 2275,
Sidney.

Racing fans must fight

It's about time that the public bring some reality back into the local racing scene! The racing fans in Victoria have no choice but to fight for their sport, now that it appears Western Speedway and the Vancouver Island Track Racing Association's contract negotiations have dissipated.

Unfortunately too many individuals of VITRA are followers — not leaders; and as a club they have forgotten its purpose. The club motto is "Speed where it belongs," but whatever happened to their interest in promoting racing. It appears that last season VITRA proved their lack of participation in promoting their sport. Constantly complaining to the Speedway management that they, as a club, were not getting enough promotion and that the advertising for weekly races was poor, but doing nothing on their own to better interest in auto racing is not my idea of a valuable contribution.

Why should we, as fans, be forced to commute to Nanaimo so we can cheer on our favorite driver when a solution could be so simple? In fact the racer could have the best of both worlds.

Suppose a proposal was made to all car owners and drivers that a guaranteed purse be posted each race night (not a percentage of any gate receipts). Registration is then made available for all (open) super stock and stock cars for the full season allowing their car, driver and sponsor an annual place in a weekly track program. Each scheduled race night the car and driver enter for the event (NASCAR style). Rules will be basically simple for the open-super class allowing all cars to race competitively with limited common factors. RESULT: exciting, highly competitive racing. Stock car rules would remain the same.

CONCERNED FAN

The Corporation of the District of Saanich

770 Vernon Avenue, Victoria, British Columbia
V8X 2W7 - (604) 386-2241

NOTICE OF MEETINGS

FOR THE WEEK OF MARCH 19, 1979

1. MONDAY, March, 19, 1979.
COUNCIL MEETING,
at Cadboro Bay United Church,
2625 Arbutus Road at 7:30 p.m.

2. TUESDAY, March 20, 1979.
LANDS, PLANNING AND HOUSING COMMITTEE MEETING, in the Council Chamber, Saanich Municipal Hall, 770 Vernon Avenue, at 7:30 p.m.

- 3170 Tillicum Road, Land Exchange — proposed shopping centre.
- 2247 McCoy Road, proposal for a 20 unit low-profile development.
- 4626 Cordova Bay Road, subdivision request.
- 6090 Old West Saanich Road, appeal of rezoning rejection.
- Hillcrest Avenue and Greentree Street, petition re increase of subdivision minimums of Houlihan subdivision.
- Community Plan, method of adoption.
- Cordova Bay — proposal for neighbourhood planning office.
- Cordova Bay Background Study, consideration of further action.

These are a selection of items from the agendas. For further information please contact the Office of the Municipal Clerk.

Cheap Charlie's your new bartender

By LeROY POPE

NEW YORK (UPI) — The proprietor of the neighborhood saloon may still pour liquor with a free hand — or stint on the measure in a drink — but at big bars these days the martini is likely to be metered.

Large hotel and restaurant chains now instal automatic drink dispensing systems for their bars that can cost from perhaps $5,000 for a small installation on up to $200,000 or more.

These systems are said to save up to 25 percent of the bottled liquor that formerly was lost by spillage, pilferage, overpouring and undercharging.

A single company, Easybar Liquor Control Systems, Inc., of New York has installed these dispensing systems in more than 6,000 bars in the last eight years.

The Easybar systems vary from portable units that can serve as many as 18 different drinks at a rate of up to 250 an hour to huge installations in which the liquors are piped to the bar from hundreds of bottles in racks in storage centers and dispensed by a bartender at the push of a button.

These systems allow use of anywhere from six to 30 brands of liquors and wines, dispensing a variety of straight and mixed drinks as directed by computer settings.

Computer packs, in addition to managing the flow of liquor, interface with the cash register, recording prices on customer checks and providing liquor accountability and inventory control. A key switch allows for automatic price change for happy-hour, regular and entertainment pricing.

The bartender pours the measured drinks into glasses either from a flex faucet with a 10-button keyboard in its head or, on console models, via buttons that enable him to pour a wide variety of straight and mixed drinks. Recipe and portion control can be adjusted by the manager or owner.

Donald Hocter, marketing vice president of Easybar, now a division of Sensormatic Electronics Corp., says his company's business has boomed with the growth of "sit down" public drinking. "The greater part of the liquor sold by the drink today is consumed at a table in a restaurant or cocktail lounge or in a hotel or motel room," said Hocter.

Changes in living styles, Hocter said, have helped concentrate public drinking in the large fashionable hotel and restaurant bars that serve customers by the thousands instead of the scores the corner saloon serves. This makes the savings from automatic measuring add up, he said.

As an example, Hocter cited a large bar in New Rochelle, N.Y., that was doing $13,650 a month average and netting $5,913 on one group of liquors. After spending $15,000 for an Easybar system, the same number of cases of the same liquors grossed $16,800 and netted $7,418. Hocter said Easybar had plenty of documented examples of similar savings in various sizes of bars after the automated dispensing system was installed.

The wastage in hand pouring of liquors had been recognized by innkeepers from time immemorial and many ingenious measuring systems have been tried to curb it without much success.

An earlier automated system brought out some years ago proved moderately successful, but it did not operate at high speed and was designed primarily for standup bars.

It stood in plain view of the customers and some were prejudiced against it, figuring, perhaps justly, the automatic dispenser would skimp on the hard stuff in their drinks by comparison with the generous hand of good Ole Charlie.

Gaspe copper mine to open

TORONTO (CP) — Madeleine Mines Ltd. of Toronto says it probably will reopen its copper mine in the Gaspe area of Quebec in July.

Operations there were closed in November, 1976, because of low copper prices and a decline in the grade of ore.

The mine and plant have been maintained on a standby basis ever since.

Week's Vancouver trading

Distributed by The Canadian Press
Week ending Friday, March 16, 1979

Quotations in cents unless marked $. Odd lot sales marked z. Net change is from last week's close of same lot type.

Stock	Sales	High	Low	Close	Net Ch'ge	1979 High	1979 Low
Resource and Development							
Aaron	14067	570	535	555	—15	575	445
Abella Res	78950	160	140	150	—3	177	135
Action	9000	85	75	75	—10	100	75
Adanac	900	175	165	165	—15	210	70
Agasiz Res	113121	110	100	102	—7	116	96
Aleta	2500	33	30	30	—3	36	26
Alice Lk	40000	12	10	12	+2	12	9
Amber	53505	83	75	77	—3	88	63
Andex Mns	1000	13	13	13		14½	10
Anglo Bo	10000	175	160	170	—5	210	145
Arcdia	1000	13	13	13	—1	14	10
Argo Gold	42750	375	310	330	—20	375	195
Avino	51300	75	64	65	—2	84	32
Azure	12700	70	64	70		70	43½
Barrier Rf	71500	80	75	79		84	45
Bath N	19500	70	62	70	+3	80	51
Bil Mly	300	38	38	38		42	38
Belmoral	54990	380	360	365		400	245
Benson	13000	26	22	22	—3	33½	20
Betina	67500	83	60	83	+23	83	50
B Giant	415000	57	51	51	—9	65	51
Bow Rvr	24000	16	15	16	—1	19	15
Brent Expl	10550	385	370	375		430	350
Bucaner	11600	43	38	39½	—1½	54	37
Cdr Res	10000	20	17	17	—1	24	16
BX Dev	5974	430	420	425	—5	5	420
Caledonia	2910	105	92	92	—8	105	85
Camero Rs	5000	21	20	20	—2	36½	19
C Brrnca	2800	285	275	285		320	275
Gdn Nat res	9300	415	375	415	+45	415	330
Cantla	18100	43	40	40	—1	54	30
Carolin	179850	600	480	600	+130	600	310
Caspian	1750	225	200	200	—35	300	200
Gasino	28000	67	51	55	—15	85	25
Castle	7867	305	298	305		305	170
Celico Res	9400	157	150	155	—5	195	145
Chnl Gld Rs	8100	13½	10	12	—2½	14½	8
Charltn	54200	45	38	43	+1	45	24
Cheyenne	10110	400	380	385	+10	425	355
Chromx	7000	20	18	20	+4	20	16
Cima Res	1425	50	50	45	—7	52	35
Claymore	31400	40	38	40		48	38
C Cop	113	43	42	42		45	42
Colby Mns	24100	104	95	100	+5	104	70
Clonial	38843	250	240	245		250	155
Comaplex	21442	340	325	325		340	260
Comet Ind	10000	39	32	32	—7	40	30
Comnwlth	7250	40	38	38	—4	45	25½
Conam Re	86100	120	105	115		156	55
Con Bound	6500	22	18	22	+4	22	14
Con Five Str	12500	305	275	275	—20	415	275
Cons Kalco	95700	23	19	19	—3	36	19
Con Slv Rdg	40200	149	135	145	—3	181	61
Cons Tran	5000	22	20	20	—3	26	19
Con Silver	73706	180	160	168	+3	185	68
Cop Gnt	19500	30	29	30		40	10
Copr Lak	10000	12	12	12	—2	14	8½
Coralta	21332	120	114	120	+1	135	69
Coseka Res	56400	$9¼	8¼	9⅛	+⅛	9¼	6¼
Cosmos	9618	55	51	51	—5	64	40
Covnex Dev	21000	80	80	80	—5	95	71
Cream	25000	18	17	17	+1	20	14
Cree Lak	900	225	225	225		265	220
Cube Res	26500	44	40	40	+2	44	30
Dankoe	16265	250	235	250	+10	275	175
Damascus	7292	55	45	55	+5	55	40
Darkhawk	5700	41	40	40	—1	47	36
David Mnrl	69200	185	165	182	+14	185	120
Davnport	21067	55	47	50	—5	55	32
Dav Kys	7000	35	33	33	—3	45	18
Delta Pet	47200	415	375	400		450	360
Dora Ex	31000	40½	38	40		43	23
Dual Res	17750	110	103	107	+4	125	95
Dungan Ex	1500	31	30	30	—3	40	30
Dus Mac	2000	35	35	35		37	17
Eagle R	30500	17	16	16		20	13
Early Bird	1000	12	12	12		16	12
Enex	29100	100	84	100	+17	106	68
Focus Res	23840	$7	6⅝	7	+⅝	7	6
E St Jhn	2400	125	115	125	+10	130	105
Forum Res	10500	51	45	50	+5	63	43
Futurty	80100	42	29	31	—4	42	23
Galaxy Cty	9000	28	27½	27½	—½	30	21
Galveston	46600	160	148	153		174	118
Gen Engy	2500	49	45½	49	+3½	49	34
Gentry	24500	26	20	25	+1	33	18
Geodome	9967	111	107	110	—1	120	95
Giant Ex	11367	14	12	14	—1	15	7
Gt Reef	1100	105	105	105		125	105
Gbritar	1800	$9	8¾	8¾	—⅛	9	6
Glam gold	4000	35	34	34		38	20
Glbl Enrgy	1600	35	33	35		41	22
Goldblt Mn	15100	110	98	105	+10	125	66
G Gate	104400	85	63	82	+12	85	½
Gold River	13000	23	19	23	+7	23	14
Grnduc	500	165	165	165		190	85
G Hercules	47150	240	205	230	—5	240	130
G N Pete	25500	52	49	49	—1	55	37
Greenld Ex	2072	12½	12½	12½		20	10
Gsa Res	8927	65	51	52	+7	65	37
Grove Exp	306450	154	116	145	+25	154	61
Hallmark	17500	30	22	23	—7	35	18
Hecate gold	21300	45	42	42	—4	55	41
Hiland Crw	25646	162	145	150	—12	165	87
Hmont	325	470	450	470		475	200
Highwood	13500	160	150	155	+5	230	150
Holofi	15000	12½	12	12		20	10
Host Vent	5200	80	77	78	—5	100	65
Imp Met	3667	41	40	41	+1	42	30
Initial	23200	35	34	34	—1	40	29
Intercep	4500	155	140	140	—5	179	120
Intergold	14834	52	40	50	+5	58	40
Int Balfour	21450	460	360	450	+100	7½	240
Itl Bremac	41400	35	33	34		42	26
Intl Pyrmd	67856	35	30	32	—3	39	15
Intl Shasta	26100	103	100	101	—1	113	100
Int Std res	21580	62	57	58	—3	72	55
Iona Silver	600	70	70	70	—4	80	52
Kamad	16200	55	46	55	+5	60	45
Kandahar	83505	64	48	62	+15	64	36
Karin Lake	6500	39	35	39	+4	50	35
Keith Cop	12000	47	46	46	—1	49	37
Kent Ergy	3600	45	40	41	—3	51	35
Klondex	6800	32	29	29	—3	32	16
Knoby Lak	26000	90	82	84	—4	90	43
La Teko res	9000	46	42	42	—3	47	38
Laco Res	24000	35	30	30	—5	45	30
Liberty	136300	199	170	188	—2	214	125
Lion Mines	11700	63	58	63	+3	72	50
Logtung	3400	165	160	160	—10	225	130
Lorcan	15600	32	31	31	—1	38	28
Lornex	4380	$23	22½	22½	—½	23	16¼
LP Indust	46300	15½	12½	13	—3	29	12½
M cp Res	52300	95	62	95	+33	95	50
M M Prcpn	10000	18	18	18		20	15
Major Res	2500	65	60	60	—5	75	50
Makaoo	49000	51	48	48	—3	55	40
Manchstr	22300	78	72	75	+2	85	59
Marge Entr	6100	13½	11	11	—3	16	11
Mark V	8100	135	120	120	—10	135	100
Mvrck	24500	145	120	145	+19	145	52
Mconl Peel	3900	35	31	31	—4	38	30
Meston Lke	3000	90	90	90		100	80
Mid North	11000	77	70	77		101	70
Mid West A	1500	15	15	15	+½	16	14½
Miromit	7000	14	14	14	—3	26½	14
Mont Grnd	29050	290	275	285	+20	305	250
MOS	100	135	135	135		200	135
Mosq Crk	10750	85	80	82	—6	90	65
Mt Sickr	11500	20	18	18	—1	20	14
Mt Wash	11000	14	13	14	+½	14	9
Mtn Stats	59050	370	350	370	+5	395	340
Mtneer M	699100	66	56	66	+6	66	50
Mundee	23400	145	130	145	+5	145	100
Musto Ex	26800	120	105	105	—10	150	92
NWGro Pr	635	215	215	215		220	215
N Cinch	5000	100	92	92	—3	150	90
Nwcst Slvr	6000	19	18	18		19	15
Newhawk	13333	125	100	125		125	100
New Minex	14800	75	71	74	—4	121	67
New Nadna	125	54	54	54		61	49
N Privfr	28240	13	11	13	—1	20	11
Ni Cal Dev	6000	$7⅞	7½	7½	—⅛	8½	5
Norco	19050	100	85	100	+9	100	45
Norex Res	19500	54	50	50	—5	58	40
Northair	143050	400	375	385	—5	400	285
NA Rare	10000	9	9	9		9	8
N Hart res	34500	16	15	15	—½	18	12
N Bullion	5000	20	20	20	+½	22	10
NW Vent	4400	90	86	90		105	80
Norwich	80500	67	58	60		95	56
NRD Mng	96850	140	118	121	—12	145	60
Nu Energy	5550	525	490	525	+25	570	390
Nuspar	139780	70	55	59	+4	70	30
O'Lori	21000	34	30	33½	+2½	40	30
Osec A	2730	200	185	200		225	185
Pa Cassiar	18200	145	130	135	+5	145	90
P Cypress	26700	97	90	90	—8	115	90
Pacific Res	4500	11	10	11		16	10
Pa Acheron	19500	28	26	26	—2	38	23
Pthfndr	8500	27	25	27	+1	32	23
Pegasus	37580	440	390	390	—10	440	212
Perry Rvr	4500	80	75	80		80	55
Peso Slvr	30	15	15	15		22	12
Pnebell	500	18	18	18		20	17
P Point	50	$29	29	29		29½	27¼
Pipe4 Pete	35700	475	425	430	—20	5	380
Plains P	51300	55	46½	49	—6	60	37
Pondry	10683	27	24	25	—1	50	21
Princess	1500	15	13	13	—2	18	11
Prism Res	28900	355	320	355	+25	355	230
Pyx exp	22616	114	110	110	—3	114	105
QC Expl	4100	34	34	34		40	26
Qtsino	149400	57	30	56	+26	57	22
Queenstk	83252	380	325	335	—55	415	325
Rainier	4400	160	155	155	+5	175	120
Ramco Ind	22500	34	32	32	—1½	36½	25
Ramm vntr	18000	61	53	61	+6	90	48
Reako Exp	12000	15	14	14	—1	15	10
Redfor Mn	105500	72	64	68	—2	80	51
Regency	92300	80	50	67	—16	235	50
Reeves	2000	35	35	35		35	14
Rhodes Res	41184	120	106	110	—5	130	65
Rimrck	26100	70	60	68	+6	100	50
Rio Plata	17000	36	30	36	+2	36	21
Robert Mns	16500	63	58	58	—2	73	48
Rosmac	4500	33	33	33	+3	45	17
Sabina	2700	75	75	75	—12	105	60
Sna Res Ltd	8400	23	19½	19½	—2½	37	10
Sachem Ex	4062	27	25	25	—5	30	15
S Jacinto	60000	43	37	42	+4	78	34
Saxton Ind	65125	90	65	69	—20	92	10
Seaforth	90000	75	69	70		75	44
Seadrift	33729	59	52	59	+5	92	52
Seafu Ex	212850	195	181	194	+4	215	170
Seneca	18950	114	100	100	—10	145	58
Shalmar	37750	32	19	19	—10	32	12
Sheba	12000	27	25	27	+2½	29	15
Shld Dev	24300	83	52	80	+30	83	39
Silmil Ltd	7944	22	21	21		28	21
Silvana	3200	260	245	245	—10	300	230
Silverado	31692	90	80	84	+1	90	25
S Chief	45800	122	110	120	+5	122	88
S Christi	5500	25	23	23	—2	29	21
S Stndrd	47400	83	79	79	—3	93	53
Slocan	15505	20	18	19	—1	25	18
Sovrgn Mtl	48000	52	48	51	+3	53	40
Stall Lak	10000	68	62	62	—8	75	62
Stampd	7100	640	600	625	+12	710	550
Stand Skat	3194	120	120	120		155	120
Sunlite	2300	$11⅜	10¾	11⅜	+¾	12⅞	8½
Suzie Mng	71300	85	61	85	+20	85	60
Sydney Dev	500	70	70	70		80	62
Syn Trac	1500	70	70	70	—5	85	50
Table Mtn	45200	89	80	80	—8	105	75
Tx Resse	8500	23	17½	19	—4	25	17
Tacoma res	25750	40	37	38	—1	71	37
Terra Mng	5305	375	365	370	+5	395	350
Thor Expl	22700	280	245	270	—10	280	185
Tinta Slv	19900	160	153	155	—4	160	88
Tourngn	28300	75	68	72	—8	80	61
Transcolt	50626	118	103	112	—5	120	60
Tcon Res	500	32½	32½	32½	+2½	32½	25
Tricor res	10500	22	20	22	+3	22	17
Tri Star	2700	350	340	340	—10	420	330
Tyee	14500	26	24	26	+1	34	24
UCambrg	1500	22	20	20	—2	23	17
Unitd Frtn	10700	37	32	34		64	13
U Hearne	20500	270	229	255	+15	270	220
Un macfie	19600	75	66	75	+1	85	66
U Rayore	7400	36	34	34	—1	43	34
U Westld	109500	320	275	320	+50	320	220
Val Co	1332	$11¼	10⅝	10⅝	—⅝	11¼	8¾
Vantage re	17700	114	105	105	—7	140	87
Vntor Res	27600	110	100	108	+3	170	100
Vestor Ex	69600	90	85	85	—3	93	55
Wlcome	23500	130	122	130	+5	130	100
W Ring H	400	220	220	220		275	200
Wstn Warn	2000	70	70	70		80	69
Westfort	158950	$12	10⅝	12	+⅝	13½	10⅝
Wsgth Pete	34851	175	160	175	+10	185	71
Westmnt	105020	455	400	450	+40	455	220
Wharf	23500	62	55	56	—4	65	33
Windmill	11000	78	75	75	—2	78	62
Ykn Rev	16500	40	36	40	+5	40	28
Yukon Gold	2000	40	38½	39		47	35
Zenore	29500	38	33	34	—2	43	30
Warrants and Rights							
Brent Wt	5100	20	20	20	+5	30	15
Cons Svr Wt	44500	35	25	35		35	
Grove Wt	44300	20	18	20		30	11
in st rs a	44000	8	7	7½	+½	9	7
Liberty W	25000	55	42	53	—5	72	31
MCPRwt	44000	10	3	8	+4	15	2
Mid Nth W	19500	14½	12½	13½		28	12
NRD Wt	25800	53	45	46	—9	61	25
Regcy Wt	32500	11	7	7	—2	34	7
Stn Kt wt a	16000	7½	6	6	—1½	15	6
Tab e Mt W	24100	41	31	31	—10	62	27
Vantage Wt	16000	35	30	30	—5	59	25
Westmt w	22800	121	106	115	+5	121	22

Total sales, resdv: 8,691,252
90 Advances, 133 Declines, 59 Unchanged

Stock	Sales	High	Low	Close	Net Ch'ge	1979 High	1979 Low
INDUSTRIALS							
Adera Fin	1000	35	35	35		45	35
Ambassdr	3000	75	75	75	+15	75	60
Ardiem Ind	20500	20	14	18	—2	20	12
Austin	3200	60	55	38	—17	60	29
AM Par	1800	512	500	500	—12	525	440
Balco	10100	$14½	12¼	14½	+2¼	14½	9⅞
bC Tel	100	$18	18	18		18	17
Cdn Cel Ltd	200	$91	9⅛	9⅛	—¼	9⅜	8½
Bk Com	1300	$27	26⅞	27		27	26⅞
C Jvln	4154	131	126	130	—4	135	105
Canlan invs	337	600	595	600	+75	600	525
Computx Ct	1000	21	21	21	+1	29½	17
Crstbrk	1000	$12⅝	12½	12½		13	12½
Daon Dev	13300	$11⅜	10¼	11¼	+1	19⅞	9¾
Doman	500	$8¼	8¼	8¼	—⅛	8¾	7⅛
Goldale A	24648	365	350	365	+5	425	350
Goldale B	12	360	360	360		400	360
GN Land	7700	62	55	55		64	55
Gregry Ind	1100	562	550	550		600	430
Grouse	1150	70	69	69		90	65
Hal Roach	14480	230	210	230	+10	258	200
Home A	5185	$58½	58½	58½		58½	47½
Hys Cda	5400	512	512	512		512	360
Int Ionarc	14	24	24	24		32	24
Interpubls	9950	460	435	440	+5	495	420
Kaiser	8400	$18⅜	17½	18⅜	+⅝	18⅜	16⅛
Keg Rest	5200	170	165	165	—2	175	160
Keycrp Ind	10	400	400	400		5	400
M B	1300	$24⅛	23⅝	24⅛	+⅜	26	22⅜
Madill	200	$22	22	22		23	21
NW Sprts	290	370	355	350	—5	375	350
Potter A	1360	185	180	185		225	175
Potter B	350	195	195	195		200	175
Proflex	1100	10	10	8		14	10
Renn Ind	2000	80	80	80	—5	85	50
Sartoga	500	475	475	475	+15	480	440
Seaboard	100	$11¼	11¼	11¼		11½	10½
Taro Ind	12300	350	330	330	—20	350	265
Ver Cornat	700	$12⅜	12⅜	12⅜		12⅜	9½
Wardr	100	470	470	470		470	470
Web Knap	1300	150	140	150	+20	150	60
WC Tran	100	$12¾	12¾	12¾		12¾	11½
Wdwrd	3000	$20¾	20¾	20¾		20¾	20¼
Warrants and Rights							
NB Cook Wt	2000	1	1	1		1	1

Total sales, industrials: 171,440
12 Advances, 10 Declines, 22 Unchanged

Stock	Sales	High	Low	Close	Net Ch'ge	1979 High	1979 Low
VANCOUVER CURB EXCHANGE							
Alcum Mng	300	92	92	92		92	65
All Star res	28750	71	55	71	+4	89	55
Allwest Ind	33200	156	125	142	—12	165	80
Amca	8600	47	44	44	—3	55	40
Am Flrite	12500	188	160	175	—5	226	74
Amigo Sslv	4000	22	22	22		33	22
Amore Min	4000	25	25	25		28	21
Aries Res	3000	169	160	169	—1	190	150
Arizako Ms	4000	25	24	25	+3	25	15½
Ariz silver	70332	110	78	103	+8	110	42
Ascot pt	33700	92	84	90	+5	95	50
Ash Res	13900	33	29	31	+2	33	19
Astra	7000	23	22	23		33	22
Aurus	21500	38	27	27	—8	45	27
Avalanch	500	60	60	60	—5	65	50
Avance Intl	35700	55	48	55	+5	60	31
Banqwest	13500	47	43	43	—6	66	43
Beach Gold	49000	16	15	15		18	11
Belmont	77500	105	83	105	+15	105	66
Bencorp	200	18	18	18		18	18
Bishop min	8000	27	24	27	+5	27	22
Bonevil	13500	18	17	17	—3	21	11
Brican Res	41000	50	40	47	+9	50	33
Br P Inv	7000	19	18	19		21	16
Burdos	6000	13	13	13		13	10
Bur Gld	36500	25	21	25	+1	29	12
Bute Res	73700	102	85	96	—4	105	55
Camrelco	18500	20	18	20	+2	20	11½
Canzona	8600	27	22	22	—5	29	22
Caravan	800	40	40	40		40	35
Cardero res	4000	26½	26	26	—½	40	25
Carmac	14000	23	22½	23	—2	53	22½
Carpntr Lk	4200	77	71	68		79	50
Cascad Res	10000	25	23	25	+2	25	20½
Chanel	4000	21	20½	21		28½	17
Cherokee	25000	36	33	33	—1	36	12
Claytron	600	100	100	100		100	80
Cleaver	5000	14	13	14	+1	16	12
Coast Inf	4550	12	12	12	+½	24	11
Cobre	26500	50	45	46	—4	61	38
Cons Cinola	57650	490	420	470	+50	500	275
Con Reactr	14500	72	70	72	+2	80	60
Con Minera	110750	38	31	32	—5½	41	22
Crescent	14800	46	45	46	—1	52	35
Cusac Ind	23600	66	61	66	+5	74	39
Decker	9600	164	161	163	—2	173	161
Diana	5000	15	12	12	—2½	18	12
Edina	20800	85	77	84	+7	85	60
El Coco	8000	89	82	82	—3	100	51
Eldor pet	19000	38	34	34	—2	41	24
Envoy Res	24334	16	14	14	—1	19	12
Farrah Res	15100	145	120	120	—17	167	100
Frtn Islnd	5500	11	11	11	—1	13	11
Futura	15000	70	60	63	—2	80	42
Gbx Mns	39200	11	9	10	—1	12	6
Gallahad P	1600	42	38	38	—7	45	38
Gavex Gold	17500	29	26	28½		35	17
Gillian Min	5000	12½	12	12		14	10
Gilford Res	49700	99	86	90	—7	99	59
Gold An Re	22400	106	100	100	—10	115	60
Gdn Shmrk	442800	81	50	74	+20	81	38
Grng	18500	21	20	20	—1	22	15
Grt Central	207000	32½	29	30	+2	32½	21
Grt World	2000	30	30	30		30	27
Grenwd ex	7500	190	180	180	—20	210	90
Hat Creek	18500	38	35½	36		40	25
Helgena	33300	210	195	205	+5	240	130
Hercon Res	12300	155	140	145	—10	220	140
Hesca Res	11500	21	20	20		24	12½
Himac Res	17500	67	60	65		98	60
Hope Bay	10000	15	15	15		15	8½
Icoast R	7867	104	100	104	+4	122	100
I Graph	19000	55	40	50	+15	55	35
I W ellint r	260	100	100	88	—7	130	65
Island Mng	1400	12	12	12		13	10
Jaina Res	16500	45	35	40	+5	70	35
Jet Star	112000	53	42	49	+3	58	36
Julia	13834	56	54	55	—1	76	52
Karma	5000	45	40	45	+12	45	27
Kerry Mng	3500	11	11	11	—3	17	10
Kleena Kln	62500	66	54	65	+8	66	36
Leman Re	6500	35	33	34	—1	40	32
Lincoln	4400	135	120	120	—16	150	58
Lustre Gold	12300	220	180	204	+24	225	171
Mabee Min	181950	71	56	59	—11	72	40
Maggie	8000	55	47	47	—9	56	33
Mecca Mrls	34500	27	23	26	+3	28	20
Meridian	30500	29	26	27	—3	35	17
Monogrm	22200	103	100	100	—7	109	85
Nca Min	6360	35	30	35	+5	35	20
New Aston	9200	240	200	230		245	180
New Congs	7500	17	16½	16½	—1½	19	14
Nithex Ex	32000	23	20	22		23½	16
Nomad	26000	16	15	15	—1	20	10½
Nor Quest	39440	85	67	85	+11	85	55
Nortek	1000	43	43	43		56	34
Nrth Lights	23500	24	20	20	—½	24	14½
Oliver Res	9400	30	30	30		35	20
Orell Copper	52500	27	25	25½	—1½	28	25
Orina	16000	15	11	13	—2	15	11
Pan Arctic	9800	260	250	260	+15	300	210
Paulson M	7800	44	37	37	—7	55	36
Pemb Star	14000	32	30	30	—2	33	18
Petrox Pet	200	61	61	61		72	56
Philco Res	10500	53	50	52	+2	55	38
Pho Oil can	20200	48	45	47		53	28½
Pizza Patio	300	27	27	27		58	27
Poney Expl	98100	85	67	80	+10	87	62
Quinstar	8700	205	190	200	+15	240	180
Quinto Mng	6500	25	24	24	—3	30	22
Rainbow	4500	22	20	20		22	20
Rebel D	15000	21	20	20		23	12
Regis	6000	15	15	15	—3	20	14
Rich Hill	18500	11	9	11	+1	14	9
Risby T	1000	85	85	85	—10	110	85
R Mountn	38316	200	170	170	—25	298	95
Roanoke	7500	33	32	33	+1	35	30
Ronrico	54500	54	48	53	+3	55	27
San Antonio	26500	120	90	115	+25	120	45
San Rafael	7834	20	18	18		27	13
Sands Mls	2000	105	102	105	+2	110	88
Santa Sar	76500	64	59	59	—3	64	40
Senator	13500	41½	39	39	—1	45	38
Shelter O	144133	115	86	115	+26	115	82
Sibola	2000	53	53	53	—2	55	35
Silver Acor	2300	155	135	155		165	110
Slvr Falls	8500	17	16	16	—3	20	15
Stanholm	43400	135	95	110	—20	135	15
Sunatco De	3900	45	43	44		50	30
Sunrise Co	36250	26	22½	22½	—2½	33½	21
S s IceCrem	7500	34	32	32	—1	57	32
Synrgy	2100	65	60	60	—5	80	60
Tagus	142510	50	42	49	+5	51	21
Tally Res	13000	28	25	28	—1	30	20
Tampico	2000	12	12	12	—1	18	12
Tandem	28000	23	21	21	—1	31	16
Taurus R	13900	46	45	45		48	23
Thndrblt	8100	105	95	97	—3	125	70
Tormex	500	70	70	70	—5	115	70
Totem Ind	46500	47	40	44½	—4½	58	34
Trident Res	33300	26	24	24	—1	37	21
Tri Power	2300	180	175	175	—10	235	175
TRV	29900	395	370	390		585	360
20th Centry	15700	355	320	355	+30	355	85
Untd Gunn	13600	50	38½	46½	+13½	50	26
Univex	9000	26	25	25	—3	32	25
Valdez Res	6000	47	45	45	+10	47	25½
Velvet Expl	2000	48	44	44	—8	55	40
Veronex R	500	86	86	86		155	85
Viscount	9000	61	60	60		62	47
W Providnt	9900	210	175	176	—14	210	90
Westley	45900	100	85	98	+2	118	70
Westwind	500	10½	10½	10½	+½	12	5
YAT	155450	186	140	185	+43	186	24
Warrants and Rights							
Sunat dev rt	300	25	25	25		32	21
Tally re wt	2000	7	7	7		7	

Total sales, curbs: 4,052,760
48 Advances, 70 Declines, 39 Unchanged

MONEY TALK

GERRY CONNOR 388-6411
SUNDAY - 4:00 P.M. MONDAY - 8:30 P.M.

MICRO-COMPUTERS and the use of word and math programmes for small businesses is discussed by Murray Middleton and Clarice Eyford of SDS Data Systems Ltd. Specific applications for this business tool which improves efficiency and productivity are covered along with buying tips and a demonstration.

RETAIL PREMISES FOR LEASE

5400 sq. ft. premises available, at 147 St. Ann's Road, Campbell River, B.C.
Basic monthly rent $2,027.25. Downtown location featuring 100 off-street parking facilities.

Contact: MacKenzie Management Ltd.,
1010-789 West Pender St.,
Vancouver, B.C. V6C 1J2
Phone 682-7351 (24 hours)

FOR RENT
INDUSTRIAL
LARGE STORAGE OR WAREHOUSE SPACE
UP TO 130,000 SQUARE FEET
AS LOW AS $1.50 PER SQ. FT.
LOCATED 3900 BLOCK QUADRA STREET
P.O. BOX 1355, Victoria, B.C.
OR PHONE TIM — 382-8146

ANNUITIES

Lifetime?
Income Averaging?
Commutable?

For maximum return, your annuity must be tailored to your personal circumstances.
FOR SPECIALIST CONFIDENTIAL ADVICE AND BROKERAGE SERVICE: Call or write . . .
SAM MATHERS or ERNEST BELAND
Associates, the Estate Service Division.
CANADA LIFE ASSURANCE CO.
1070 DOUGLAS 2-3 385-1484

BUSINESS OPPORTUNITY

One of Canada's fastest growing food outlets is ready to expand to Victoria and requires a franchised dealer who is willing to work hard in return for an above average income.

★ Personal interview to explain franchise program
★ Sales and profit projections
★ Investment will vary as to location

Experience is not necessary as we offer a training program. Please call our Winnipeg office at (204) 944-8700 to arrange for a personal interview.

APARTMENT BLOCKS

8 SUITES, FAIRFIELD $160,000
16 SUITES, SIDNEY $350,000
APARTMENT SITE, QUADRA $400,000
34 SUITES, NICE LOCATION $675,000

24-ROOM HOTEL with luxury dining room, dance floor, cocktail bar and a super pub, right on the ocean. Tennis courts, marina for 100 boats. TERMS. $1,200,000.

P.R. B
P. R. BROWN AND SONS LTD.
See Peter Brown
762 FORT STREET
385-3435
3-20

FORECLOSURE
JAMES BAY

Clean and Neat 3-Bedroom Townhouse
#1—245 ONTARIO ST.
Flexible financing available.
Make us an offer on
$45,000
Call STAN McLAREN 386-6355
9-5 TUES. to SAT.
Rent to Purchase — Nothing down

DATA LOGIC
CANADA
612 VIEW ST.,
ROOM 511, 5th FLOOR,
VICTORIA, B.C. V8W 1Y5
385-4821

Requires:

PROGRAMMER/ANALYSTS

REQUIREMENTS: 1-4 years exprience in COBOL, PLI MARK IV. Applicants should have worked with large IBM mainframes and/or Honeywell systems.
LOCATION: Victoria, Edmonton, Calgary
SALARY: Commensurate with experience

Inquiries should be directed to:
JON M. PUNNETT
"people and productivity"

CONFERENCE PACKAGE RATES
as low as $33.75 per person daily

THE GEORGE INN
Qualicum Beach
offers

★ Single Occupancy Accommodation
★ Breakfast, lunch and dinner (pre-arranged menu)
★ Spacious Meeting Room
★ Two Daily Coffee Breaks
★ Spouse's Accommodation Free (in same room)

DAILY TARIFF per person:
10-15 people $35.85 16-20 people $34.80
over 21 people $33.75

To reserve or for further information contact
G. Bone or D. Horsburgh, Managers, Phone 752-9238
P.O. Box 327, Qualicum Beach, B.C., V0R 2T0

Mini-Weekend holiday Package in effect year 'round

The VEGETARIAN LIFESTYLE SEMINAR

Sunday, April 1

- Good Taste
- Sound Nutrition
- Improved buying power
- Increased vitality

LEARN IT ALL NOW AT:
health education centre
3019 Shakespeare Call 595-4554
Opp. Hillside Mall
Pre-register now — call 595-4554
Registration fee $15.00, couples $25.00
(Veg. lunch included in the fee)

Can FBDB help you?

Financial assistance
Management counselling
Management training
Information on government programs for business

PETER MASON
WESTWIND MOTOR INN
LANGFORD/COLWOOD
MARCH 21st

If you require financing to start, modernize or expand your business and are unable to obtain it elsewhere on reasonable terms and conditions or if you are interested in the FBDB management services of counselling and training or wish information on government programs available for your business, talk to our representative.

FEDERAL BUSINESS DEVELOPMENT BANK

990 FORT STREET
Victoria, B.C., V8V 3K2
Phone 388-0161
Opening new doors to small business.

Political risk insurance pays off

By JULIE KENNEDY

NEW YORK (Reuter) — American business, anxious to protect foreign assets at a time of strife in many countries, is discovering the virtues of political risk insurance.

For years, suuch policies had been offered exclusively by Lloyd's of London, but last year a member of American International Group, Inc., began offering it to U.S. companies and a third private company, Insurance Company of North America, has announced plans to sell it.

INA intends to enter the field during 1979, according to David Avasthi, executive vice-president of its special risks section who says he has already received several "pretty encouraging" requests for coverage.

"There are tens of billions of dollars of direct investments abroad and hardly any of it is insured," Avasthi says. There also are foreign investments by non-U.S. firms which are largely uninsured.

Political risk insurance protects investors against loss due to arbitrary political acts, such as confiscation and currency embargo.

Lloyd's of London, famous for its coverage of unusual risks — such as Marlene Dietrich's legs to mention only one — has offered political risk insurance for marine and aviation investment for years, and certain confiscation coverage for nearly a quarter of a century. It began promoting across-the-board political risk coverage about six years ago.

Three U.S. government-related bodies offer coverage for overseas investments involving some political risks, but brokers believe they have severe limitations.

Premiums for political risk policies written for U.S. investors by private insurers are estimated to be between $15 million and $20 million and Lloyd's has about 85 per cent of the market. American firms see demand mushrooming, however, and are looking for ways to get a piece of the action.

AIG, which offers a coverage practically all over the world, gained attention recently by announcing it would offer policies for investments in China. But brokers also note a surge in requests from worried investors in Taiwan, Nicaragua, Turkey, Saudi Arabia, certain African countries and Eastern Europe.

"This is not just a flash in the pan," says Paul Garraigue, president of Frank B. Hall Company's Intercredit Agency which specializes in export credit insurance. "The growth in this business may be dramatic in the next two or three years."

Brokers point out, however, that it is virtually impossible at present to insure multi-million-dollar investments abroad against political risk. Avasthi says he knows of companies that received coverage for more than $150 million, gathered by Lloyd's and AIG with a great deal of scrambling and negotiation with reinsurers.

The reasons, he says, are the scarcity of funds and the difficulty in assessing political situations.

Considerable profits can be made in the business.

One broker remembers a policy written to insure a bank guaranty of less than $10 million in a developing oil-rich Arab nation that generated premiums of slightly less than one million dollars.

"The broker got a commission in five figures," he says.

Steep premiums are one reason for companies' reluctance to buy political coverage.

Johnson and Higgins' Christine Lasala estimated that political risk premiums for $100 value could vary from a minimum of 15 to 20 cents to as high as $10 of coverage.

This compares with fire insurance rates of between "a couple of cents to several dollars," she says.

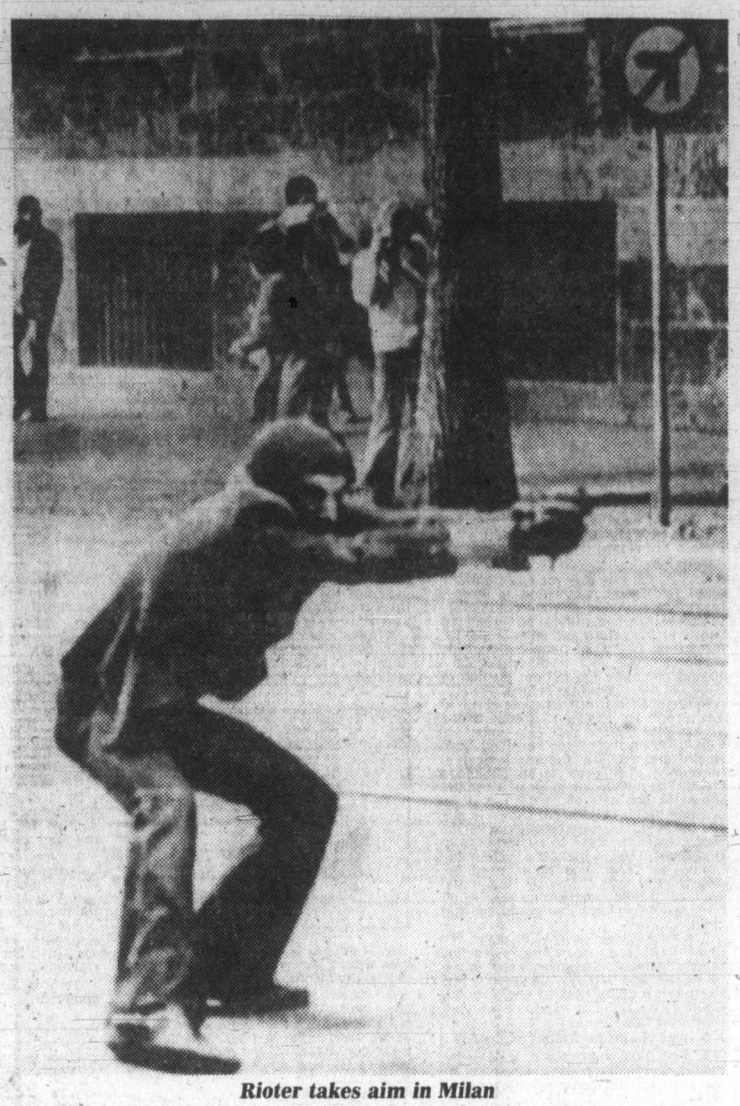

Rioter takes aim in Milan

Is arson rooted in social issues?

TORONTO (CP) — A leading insurance official has urged Canada's insurance industry to take an interest in social issues to fight a growing incidence of arson.

John Lyndon, president of the Insurance Bureau of Canada, said this week that arson losses soared to $125 million in 1977 from $23.6 million in 1975 and added that figures for 1978 are expected to be even higher.

Fire officials estimate that there are about 5,000 arsons a year in Canada and that at least a third of the 10,000 fires of officially undetermined origin are deliberately set.

Lyndon told insurance professionals of the Toronto chapter of the Society of Fellows they should show leadership in fighting the social problems that lead to acts of arson.

One way to fight arson, he said, is to reject racism and the ghetto and maintain healthy social attitudes.

He added the insurance industry should not be forced to insure bad fire risks because that would encourage criminals to buy and insure derelict buildings, then burn them for the insurance.

Kidnap, ransom market just developing

MONTREAL (CP) — The domestic market for kidnap and ransom insurance "is just developing," an insurance executive said here this week.

Pierre O'Gleman of American Home Assurance Co. told a meeting of corporate insurance administrators that the demand for such policies is continuing to grow, although bank extortion cases have fallen off in recent years.

O'Gleman would not reveal how many such policies his firm has outstanding, nor what kind of premiums are charged. He did say, however, that the extent of coverage is usually in the $1 million to $4 million range.

"To the best of my knowledge," no Canadian firm has ever collected on such a policy, he said.

Published reports indicate as many as 100 Canadian corporations have taken out kidnap and ransom policies since the early 1970s.

The kidnap and ransom insurance field has grown strongly in more unsettled nations, spurred on by a wave of kidnapping for ransom in Italy and parts of South America.

Eighty-eight attempted extortions were committed in Montreal between September, 1974, and the end of 1975, but the number had dropped to 24 in 1978.

Imperial chief to appear

TORONTO (CP) — J. A. Armstrong, chief executive officer of Imperial Oil Ltd., has agreed to appear before a Commons committee in Ottawa Tuesday to discuss energy policy, a company spokesman said Friday.

Earlier, Armstrong had turned down a request to appear before the Commons resources committee to answer questions on Ottawa's energy rationing bill. A spokesman said he will be prepared to discuss a broad range of energy issues.

A likely topic will be the dispute between Ottawa and Imperial Oil over oil supplies to Eastern Canada. Against federal wishes, Imperial has maintained its policy of obtaining oil from the world-wide pool of its parent, Exxon Corp., rather than depend totally on one country.

Ottawa has ordered Petro-Canada, the national oil company, to seek a contract for 100,000 barrels a day of Venezuelan crude oil, now purchased by Imperial through Exxon.

BANCORP FINANCIAL LIMITED
Announcement

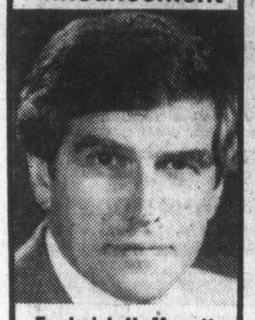

Frederick H. Mowatt

The Board of Directors of Bancorp Financial Limited are pleased to announce the election of Mr. Frederick H. Mowatt as a Director of the Company.

Mr. Mowatt is a Senior Vice - President of the Company and his election to the Board is in recognition of his increasing responsibilities in Bancorp's expanding business.

Bancorp is a Western Canadian Corporation providing financing for all types of real estate projects as well as related financial services. With its head office in Vancouver and branch offices at Edmonton, Calgary and Seattle, Bancorp serves Western Canada and the Pacific Northwest of the United States.

INDUSTRIAL SITE Sale

First class — fully serviced industrial and commercial park with a variety of site sizes ranging from .29 acre up to 1.59 acres. Substantial price reductions on sites: 3, 6, 9, 10 and 12 until March 24/79 only. Site 10 includes a well-built house suitable for office, showroom, etc.

Act Now and Save!

Don and Shirley Mills
478-6139

BB BLOCK BROS.
386-3231
24 HOURS

ANNUITIES

SUNLIFE'S ANNUITY RATES ARE COMPETITIVE. CONSIDER A LIFE ANNUITY, INCOME AVERAGING ANNUITY, REGISTERED RETIREMENT SAVINGS PLAN.

JOHN R. H. LEY
C.D. CLU

SunLife OF CANADA

COMMUTERFLITE

VANCOUVER•VICTORIA
Downtown-to-Downtown
via the Gulf Islands
. . . in 35 minutes! 7 departures weekdays from each terminal. One way fare $25.

departs VANCOUVER		departs VICTORIA	
Flt. #	Mon.-Fri.	Flt. #	Mon.-Fri.
601	8:00 am	602	8:00 am
603	8:45 am	604	8:45 am
607	11:15 am	606	10:15 am
609	2:45 pm	608	12:15 pm
615	3:30 pm	616	3:30 pm
617	4:30 pm	618	4:30 pm
619	5:30 pm	620	5:30 pm

Aboard West Coast Air's 18-passenger Twin-Otter aircraft.
All flights touch down in the Gulf Islands. For specific Gulf Island destinations, fares and times, call our offices.

For Reservations and Information phone

VANCOUVER 273-8811
Vancouver Terminal: Coal Harbour, 2 blocks east of Bayshore Inn

VICTORIA 656-3971
Victoria Terminal: Hartwig Court, 1208 Wharf Street at the foot of View Street

West Coast Air

Ask about our convenient Express Coupons

WANTED YOUR CAR FOR CASH
- Mercedes
- Jaguar
- BMW
- Sports Car
- Cadillac
- Lincoln
- Corvettes
- Family Cars
- Vans
- Light Trucks

PLEASE . . .
- No Oldies
- No Tired High Milers
- No Major Damaged Cars
- No Eastern Rust Buckets

Extra Top Dollars Paid for Low Mileage Local Quality Automobiles

DePape Motors Ltd.
779 Pandora 2-12 384-8035

Prime Commercial space still available in new growth market — Central Saanich. 500 square feet to 3,000 square feet at competitive rates. Join the Bank of Commerce, new restaurant and offices in this air conditioned, quality building. Plenty of parking.

Call Frank Csinos — Seaboard Properties
652-1141 or Danclair Developments Ltd. 388-6515

WANTED—70/71 LINCOLN
MK III
384-8001 or 479-7722

Bookkeeping Services
Phone: 658-8859 or 477-6492
(Payrolls, Invoicing, Accounts Receivable/Payable, Bank Recs., Typing, Photocopying.)

ANNOUNCEMENT

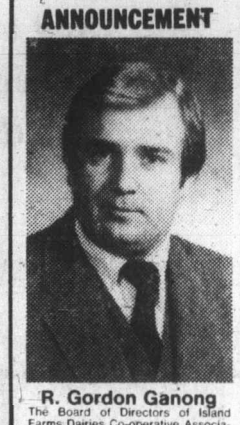

R. Gordon Ganong

The Board of Directors of Island Farms Dairies Co-operative Association of Victoria, B.C. is pleased to announce the appointment of R. Gordon Ganong to the position of Marketing Manager. Mr. Ganong has a Business Degree from the University of New Brunswick and brings with him a strong background of sale and marketing experience in both the confectionery and biscuit industries. His responsibilities include the marketing and advertising functions as well as directing the wholesale sales team.

SALES
A bright future is available for an aggressive self-starter to call on construction and architectural accounts in the Victoria area. A good knowledge of blueprints and the glass and metal trade is an asset.
Reply Victoria Press, Box 534.
3-20

FREE SHARES
Applications for your free shares of the B.C. Resources Investment Corporation may be made at any branch. Proper identification must be produced.
WESTCOAST SAVINGS CREDIT UNION
All branches plus Mayfair Mall

Talk about Value!
Le Car
by Renault

FRONT WHEEL DRIVE HATCHBACK WITH:
- Michelin Radials
- Blaupunkt AM/FM Radio
- Cibie Headlights
- Torsion Bar Suspension
- Metallic Paint
- Body Side and Fender Mouldings
- Coco Mats
- 2-Year Warranty Plus

FOR $4950 Sun roof and mag wheels optional

capital city auto ltd.
Sales and Service
1750 Government Street 386-7508
Open 'til 7 p.m. Mon. - Fri., 'til 5 p.m. Sat.
Dealer Lic. No. 5066

INTRODUCING
The Limited Edition TERM DEPOSIT
11%
• INTEREST PAID ON MATURITY
• SIX MONTH TERM
• $25,000.00 MINIMUM DEPOSIT

saanich peninsula savings credit union

Sidney Branch, 2297 Beacon Avenue, Telephone 656-1116
Shelbourne Branch, 3750 Shelbourne Street, Telephone 477-9561
Quadra Branch, 3960 Quadra Street, Telephone 479-1617
Royal Oak Branch, 4480 West Saanich Road, Telephone 479-1631
Brentwood Bay Branch, 7103 West Saanich Road, Telephone 652-1116
Cadboro Bay Branch, 3831 Cadboro Bay Road, Telephone 477-9595

TAX TIPS

Some of the most-asked questions and answers to them that Revenue Canada Taxation deals with every spring

(and remember, filing deadline is April 30)

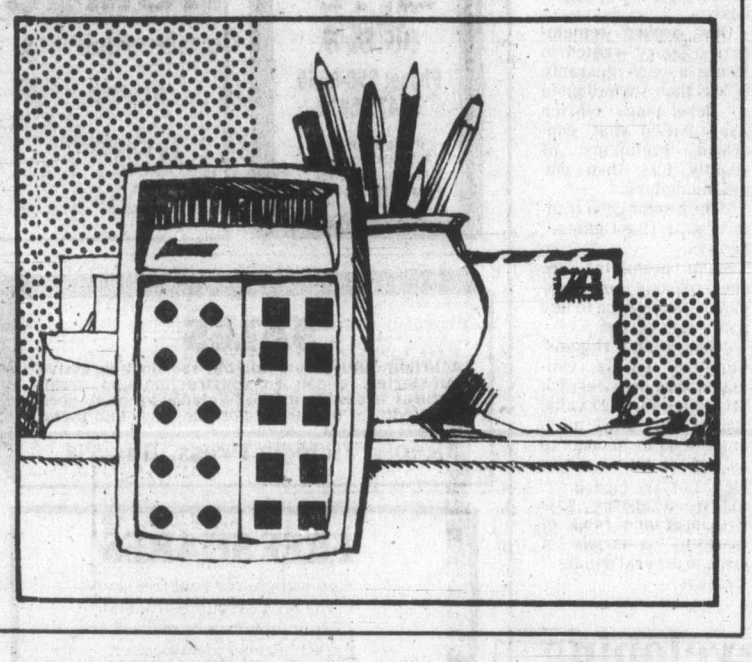

Revenue's phone is 386-2176

For further information regarding these questions and answers, as well as any other income tax matters, readers should telephone the district office of Revenue Canada Taxation at 386-2176 between 8:15 a.m. and 4:30 p.m. Those living outside the Victoria dialling area should ask the operator for Zenith 0-4000 (toll-free). The taxation office is located at 1415 Vancouver Street, V8V 3W4.

***The Daily Colonist* will not enter into any correspondence regarding these items, all of which were provided by Revenue Canada Taxation. They are published by *The Daily Colonist* as a public service.**

For those late, late T4s

Q. I filed my income tax return a week ago, but yesterday I received another T4 slip I had forgotten about. What should I do?

A. If you have already received your Notice of Assessment, send a copy of your T4 slip to your District Taxation Office together with your name, address and Social Insurance Number. If you have not received your Notice of Assessment, send a copy of your T4 slip with the above information to the taxation centre serving your region. Above all, do not file a second return.

Q. Since filing my income tax return, I have been transferred to another province. I am expecting a refund. How do I notify the income tax department about my change of address?

A. You should write to the taxation centre serving your region, giving your full name, new address and any other identification, such as your account number, social insurance number and your previous address, and advise that you are expecting a refund. (You should also notify your post office and your former district taxation office of your change of address.)

Q. My Social Insurance Number printed on my personalized tax return is not the same as the number on my T4 slip. How do I correct this?

A. If your social insurance number is incorrect on your T4 slip, notify your employer and ask him to make the necessary correction. If the number is incorrect on your income tax return, cross out the wrong number and enter in the correct number.

Q. I did not receive a T4 slip from my previous employer. Do I have to report the income?

A. Yes, all income must be reported. Employers are required to forward T4 slips to the last known address of the recipient on or before Feb. 28 each year. If you have not received a T4 slip by the second week in March, you should contact your employer. After all reasonable attempts been made to obtain the information slip, your income and deductions, Canada Pension, unemployment insurance premiums and tax deductions should be estimated on your return. Forward pay stubs if possible. Attach a letter stating that you were unable to obtain a T4 slip and outline the estimated information. Also, give your employer's full name and address.

Records, rents, U.S. pensions

Q. What are the requirements regarding keeping my business records after I have filed my income tax return?

A. All records must be kept until written permission to destroy them is received from the Taxation Department. This would involve writing to your District Taxation Office stating what records you wish to destroy, the years involved, and your reason for wishing to destroy them.

Q. I rent the top floor in my house. What expenses can I claim?

A. Schedule 7 of your Income Tax Return Package outlines some of the allowable expenses. You must first include the amount of rent you receive, and then you may claim the expenses you incurred to earn that rent as deductions. Those expenses that relate specifically to the rented part may be claimed in full, but those relating to the building as a whole (e.g., taxes, insurance) may only be claimed in the proportion that the rented part is of the whole building. See Items 14, 14A, 14B and 15 of your 1978 Tax Guide for further details.

Q. Is United States or other foreign pension taxable?

A. Yes. You must report this on your tax form. You may also be entitled to a foreign tax credit if you paid taxes on this pension in the foreign country. See Item 51E of your 1978 Tax Guide.

Q. My wife and I both receive United States Social Security Pensions. This is my wife's only income. Last year it amounted to about $700. I know that it must be reported as income in Canada but does it qualify for the pension income deduction?

A. Yes. The United States Social Security Pension qualifies for the pension income deduction. As the pension is your wife's only income, she is not taxable, therefore her pension also qualifies as an "eligible deduction transferred from spouse" on your return. Her income must also be taken into consideration when calculating your personal exemptions.

Q. My parents are old and live in Europe. I support them by sending clothing or money from time to time. What exemption may I claim for them?

A. If your parents are dependent on you because of a physical or mental infirmity, you may claim the actual amounts you spend on them to a maximum of $840 each, provided their NET income was not over $1,690. If their NET income was more than $1,690 but not more than $2,530, you may claim $840 less the amount in excess of $1,690.

However, you must substantiate your claim with documentary evidence and complete form TIE-NR. Your receipts must show your name and address and that of your dependant. Canadian Postal Money Orders, bank money orders or drafts, cancelled cheques (not photocopies) payable to and negotiated by the dependant are acceptable as receipts. Support in the form of parcels is unacceptable unless you provide receipts from private agencies engaged in the business of transferring money or goods to persons abroad. Claims supported by statements that cash was sent in the mail or given while on a visit are not acceptable.

Q. What is a "proper" receipt?

A. A "proper" receipt is the official receipt issued by an organization for income tax purposes. Photocopies and cancelled cheques are not normally accepted by the Department as proper receipts.

Here are some examples of claims requiring receipts.

- Registered Retirement Savings Plan — interim receipt is unacceptable.
- Registered Home Ownership Savings Plan — interim receipt is unacceptable.
- Union dues — "Annual dues only" — receipts should indicate what the dues are for.
- Medical expenses — receipts should show the patient's name "and date of payment", cancelled cheques are unacceptable.
- Charitable donations — receipts must indicate the registration number of the charitable organizations.
- Tuition fees — receipts must indicate what was covered by the fees and the school year attended.

Some of Ottawa's rules on . . .

Child tax credit

Q. What information will I need to apply for the Child Tax Credit?

A. You will need to file an income tax return. The "six basic steps" at the front of the Tax Guide accompanying your tax return, will probably provide all the information that you will need to complete your income tax return.

You must attach to your completed return one copy of the 1978 TFA1 information slip (Statement of Family Allowances) you received from Health and Welfare, Canada. Usually the number of children for whom you can claim the credit is indicated in box (F) of this information slip. There are instances where a child is not indicated in box (F) but is still considered eligible for the Child Tax Credit. For example in the case of a child born in December, 1978, you will need the award letter you received from Health and Welfare, Canada confirming your eligibility to receive Family Allowance for that child.

You must also complete and include with your income tax return one copy of Schedule 10 (Child Tax Credit for 1978). This is a special schedule which was mailed to you with your January family allowance cheque. The instruction sheet accompanying Schedule 10 will assist you in claiming the Child Tax Credit.

Q. To claim the Child Tax Credit, must I file a tax return if I did not have any income?

A. Yes, the only way you can claim the Child Tax Credit is by filing an income tax return. In your case you would simply complete the "identification area" on page 1 of the return and enter a "0" for income on line 60 of page 2. Then you would calculate your credit on Schedule 10 and complete the bottom portion of page 4 of the income tax return.

Remember to attach Schedule 10 (Child Tax Credit for 1978) and a copy of the TFA1 information slip (Statement of Family Allowances) you received from Health and Welfare, Canada indicating the number of children you are eligible to claim. The number of children is usually shown in box (F) of TFA1 slip. It is possible that a child is not shown in box (F) but is still considered eligible for the credit, as in the case of a child born in December, 1978. In that case to claim the Child Tax Credit you would need the award letter sent to you by Health and Welfare, Canada confirming your eligibility to receive family allowance for that child.

For information on how to claim the Child Tax Credit read the instruction sheet attached to Schedule 10 sent to you by Health and Welfare, Canada. A fact sheet and a guide *How to Apply for the Child Tax Credit* is available at your District Office.

Q. Who claims the Child Tax Credit?

A. For a married couple, usually the mother claims the credit since she is the one who received the family allowance in 1978.

A single parent (mother or father with legal custody) who received family allowance in December, 1978 — one who is widowed, single, separated, divorced or not legally married — will be the one to apply.

Q. I have a four-year-old son for whom I received family allowance in 1978. I understand I may apply for a Child Tax Credit. What amount will I receive?

A. If your family income is less than $18,000, you will receive the full $200 credit. The $200 credit for each eligible child will be reduced gradually as your family income exceeds $18,000.

Family income means the combined "net income" of you and your spouse. Your net income is the income you arrive at on line 41 of your tax return — before you deduct any personal exemptions. If you were married in 1978, only that part of your spouse's income after the marriage counts. If you are widowed, single, separated, divorced or not legally married on Dec. 31, 1978, only your own net income is required.

Q. Are all dependent children eligible for the Child Tax Credit?

A. No. Generally an eligible child is one born in 1961 or later for whom you received, or were eligible to receive, family allowance in December, 1978. The number of children for whom you can claim the credit is usually shown in box (F) of your 1978 TFA1 information slip you received from Health and Welfare, Canada. If your child turned 18 in 1978 he or she will not be included in box (F) and is not eligible for the credit.

There are cases where a child not shown in box (F) is still considered eligible for the credit. One such case would be a child born in December, 1978. To claim credit you would include the award letter you received from Health and Welfare, Canada confirming your eligibility to receive family allowance for that child.

The pamphlet *Family Allowances* available from Health and Welfare, Canada contains information on how to apply for family allowance.

Q. Will I need a social insurance number to apply for the Child Tax Credit?

A. You must file an income tax return to apply for the Child Tax Credit and you will need a social insurance number to file a return. It usually takes a few weeks to obtain a number therefore we suggest that you do not wait until you are completing your income tax return to apply for one.

Application forms for a social insurance number are available at any Canada Employment Centre (Unemployment Insurance or Manpower Services) and some post offices.

Deductions

Q. What should I do if my employer has not deducted Canada or Quebec Pension Plan contributions or Unemployment Insurance premium?

A. First, consult with your employer to determine the reason. If you are still not satisfied, report this omission to your District Taxation Office as soon as possible and, in any event, not later than April 30 following the year the omission occurred.

Q. I receive a pension and I am under 65. Can I claim the pension income deduction?

A. You may claim a deduction for the pension you received up to a maximum of $1,000, regardless of age. However, some pensions do not qualify for this deduction. For more information on the types of income that do qualify, read guide Item 40 of your Tax Guide.

Q. What kind of expenses are deductible for child care?

A. Deductible expenses include costs of baby-sitting and day nursery care, and up to $30 per child per week for lodging paid at a boarding school or camp. Payments for such items as food, clothing, transportation, education or medical care not considered to be child care expenses.

Q. How do I complete Schedule 9 to claim "eligible deductions" transferred from my spouse?

A. First determine your spouse's "net income" by completing part A of the schedule, giving details of your spouse's income and deductions.

Complete the calculation for "eligible deductions" by following the steps outlined in part B of the schedule.

Remember to transfer the amount of "eligible deductions" to line 55 on page 2 of your income tax return. For more details, see Guide Item 43 of your Tax Guide.

Q. I work for a transport company and travel regularly. What can I claim for away-from-home expenses when filling my income tax return?

A. If you are an employee of an airline, railway, bus or other transport company carrying goods or passengers and you are required to travel regularly away from the municipality or metropolitan area where you report for work, you may claim actual expenses for meals and lodging while away minus any amount you are reimbursed or entitled to be reimbursed by your employer. Information from your detailed records should be shown on Form TL2 and filed with your return. There is an Information Circular 73-21R3 available at your District Taxation Office on this subject.

Q. If a wage earner for example moves in 1978, how does he determine if he qualifies for the moving expenses deduction? Briefly what are the rules?

A. The most important rule to keep in mind is that moving expenses may be deducted from income if you move to a new residence to earn wages in another location in Canada, providing that the new residence is at least 25 miles closer than your former residence is to your new place of work, and that you will not be reimbursed by your employer. You must have ceased employment at your former location. You should also remember that moving expenses may be deducted only from income earned at your new place of work or business.

Q. How much may be deducted for child care expenses and does it matter to whom the payments are made?

A. A taxpayer may deduct the amount actually spent on child care provided it does not exceed the least of:

- $1,000 per child, or
- $4,000 for the family, or
- two-thirds of the taxpayer's earned income for the year.

Child care expenses are not deductible if they are paid to a person claimed as a dependent for tax purposes by either of the parents, or to a person under 21 who is related to either of the parents by blood, marriage or adoption. Also, any allowable deduction for child care expenses must be supported by a receipt which indicates the name, address and Social Insurance Number of the person to whom payments were made.

A father may claim child care expenses provided he meets the qualifications outlined on Schedule 5 of the income tax package.

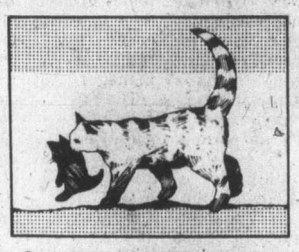

Q. I paid $1,500 in alimony to my former spouse last year. Can I claim all of this on my income tax return?

A. There is no dollar limit on the amount of alimony that can be deducted. You may claim the full amount paid in the year as long as the payments are made on a periodic basis for the maintenance of your spouse and, or children, and are in accordance with a decree, a court order or a written agreement.

Q. What moving expenses may be deducted from income for income tax purposes?

A. Moving expenses generally include the cost of travelling from a former to a new residence, including meals and lodging while en route, transportation and storage costs for household effects, the cost of up to 15 days temporary board and lodging near either the former or the new residence, real estate commission and legal fees incurred for the sale of the former residence, the cost of cancelling an unexpired lease on your former residence, legal fees for the purchase of your new residence and fees incurred for the transfer or registration of title to your new residence.

For more information on what you may claim, ask your District Taxation Office for the pamphlet *Moving Expenses*.

Q. I took an early retirement this year when I turned 58. Can I claim a deduction for my pension income, or do I have to wait until I'm 65?

A. Regardless of age you may claim a deduction for the pension you receive up to a maximun of $1,000. The Pension Income Deduction does not apply to CPP and QPP benefits or the Old Age Pension.

Q. What deductions may be transferred between spouses?

A. There are five deductions that may be transferred between spouses:

- Age exemption (for individuals 65 years of age or older)
- Interest, dividends and capital gains deduction
- Pension income deduction
- Deduction for blind persons or persons confined to a bed or wheelchair
- Education deduction

If your spouse is eligible for any of the above deductions and had no taxable income, the unused portion of the deductions can be transferred to your return.

To determine the transferable amount, Schedule 9 should be completed and attached to your income tax return.

Q. My wife has bond and bank interest of $600 which qualifies for the interest, dividends and capital gains deduction. She will not be taxable as that was her only income. Can I take her deduction into account and thereby claim her full personal exemption?

A. No. The interest, dividends and capital gains deduction does not come into account in determining your exemption claim for her. You must reduce the married exemption by the excess of her income over $400. However, because she does not need to claim the interest, dividends and capital gains deduction to reduce her taxable income to zero, you may transfer the entire deduction to your return.

Q. I earned $9,500 last year. What can I claim as my 'employment expense deduction'?

A. Your employment expense deduction is equal to 3 per cent of your wage and salary income up to a maximum of $250. In your case you can claim the full $250.

Q. How long can you contribute funds to a Registered Home Ownership Savings Plan?

A. There is a 20-year limit imposed on acculumating savings into a RHOSP, dating from the year the plan began. This applies to all plans, including those already in existence.

Q. I have $300 bank interest, $400 in grossed-up dividends and $500 taxable capital gains from the sale of some of my Canadian securities. Will I have to pay tax on this income?

A. Your particular investment income and your capital gains from the sale of Canadian stocks or securities are eligible for the interest, dividends and capital gains deduction of up to $1,000.

In your case you will only have to pay tax on the remaining $200. For more details see Item 39 in your 1978 Tax Guide.

Students

Q. I am a university student with a part-time job that becomes a full-time job during the summer months. My earnings are more than $2,400 a year. I pay my own tuition fees out of my earnings and I understand that only I can deduct these fees from my income for tax purposes. If I do this, my net income will be reduced to $2,000. Does this mean that my father can claim me as a dependant?

A. Yes, if your father supported you during the year. However, his $840 exemption is reduced by the amount that your income exceeds $1,690. In addition, a special exemption of $50 a month is allowable for full-time trainees and students attending a wide range of schools and post-secondary institutions. For qualifying information, see Guide Item 42 in your 1978 tax guide.

Q. In 1978 I received a scholarship of $1,200. Do I include the full amount as income on my income tax return?

A. No. The first $500 received as a bursary, scholarship or fellowship is exempt.

Q. I am a full-time university student but have a temporary job some 200 miles away. Can I deduct from my income the moving expenses I must pay to move closer to the new job location?

A. Yes. If you were in full-time attendance at a university or other post-secondary education institution in Canada and you moved your residence to take a job (including summer employment) or to start a business you may claim a moving expense deduction. You claim the deduction against income earned at your new location, not from any income you may have earned before the move.

Q. I received a scholarship last year and had to move away from home to attend full-time courses at a university. Can I deduct my moving expenses?

A. Yes. If you moved to attend full-time courses at a university or other post-secondary educational institution in Canada you may deduct moving expenses, but only if these are claimed against award income such as scholarships, fellowships, research grants and similar awards. The moving expenses may not exceed the amount of award income reported on your return. Be sure to include Form T1-M with your income tax return.

Q. Can a university student claim a property tax credit for rent paid during the year?

A. Students who are roomers, tenants or boarders off campus in Alberta, British Columbia, Manitoba and Ontario can calculate the rent paid during the year towards the property tax credit, up to a certain maximum. Students must be over 16 and their principal residence cannot be that of someone else who is claiming them as a dependant.

Q. I dropped out of university after Christmas. Can I claim an education deduction for the four months I was in full-time attendance?

A. Yes, provided you meet all the qualifications outlined in Item 42 in your 1978 Guide. Also, when claiming the education deduction attach to your return a fully completed "education deduction certificate" (form T2202A or form T2202 issued by the educational institution). This will confirm that you were enrolled in a qualifying program.

Q. How do I calculate my education deduction?

A. You should multiply $50 for each month in 1978 during which you were in full-time attendance at a qualifying educational institution. Your claim should be accompanied by a fully completed "education deduction certificate" form T2202A or form T2202 issued by the educational institution which confirms your enrolment in a qualifying program. For more details see guide Item 42.

Income

Q. The family allowance cheques received for our children are made out to my wife. Does this mean she must report the payments as income?

A. The individual who claims a personal exemption on behalf of a child for whom the payments are received must report the payments as income. If neither parent claims an exemption, the person to whom the cheques are made out must report the income. For further information, refer to Item 7 of the Income Tax Guide provided with your income tax return.

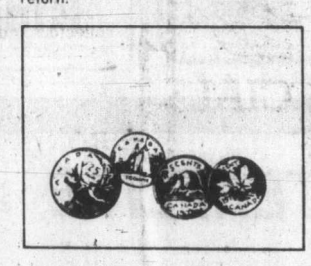

Q. I received a lump sum upon retirement. I do not want to pay tax on it at this time but would like to invest it so as to spread the tax over a number of years. Is there some way that this can be done?

A. Yes. A person may be able to use such amounts to purchase an income averaging annuity or contribute to a RRSP. Any income earned will not be subject to tax until withdrawn.

Q. My wife receives interest from bonds which I purchased for her in her name. Is this interest considered to be my wife's income?

A. No. The interest is your income because you purchased the bonds from your funds. The same rule would apply to dividends on shares, interest on savings accounts and so on. It is the person who provided the money to invest who must report the income earned.

Q. My wife and I have a joint bank account. My wife deposits money into the bank account from some of her earnings. The T5 slip is made out in our joint names. Do I declare the income on my tax return or does my wife declare it on her tax return, or should we divide the interest income, declaring half of it on each of our returns?

A. If you and your wife deposit an equal amount of your respective earnings, then the interest is earned equally. If one of you deposits more than the other, then that person should report a larger share of the interest. See Item 12 of the 1978 Tax Guide.

Q. If our child cannot be claimed as a dependant, who reports the family allowance?

A. In this case, the person to whom the cheque is payable must declare the income.

Q. My husband and I separated last year, and I obtained custody of our children on whose behalf both of us will be claiming a personal exemption for that year. Which of us must report the family allowance as income?

A. Each of you must declare a portion of the total payments you received during the year. Use the following calculation to determine your share:

The personal exemption you claim for the children, *divided by* the total personal exemptions claimed by you and your husband for the children, then *multiplied by* the total family allowance payments received during the year for the children.

Your husband must report the balance.

Q. My only income is my Old Age Pension. Do I have to file an income tax return?

A. Not unless you are requested to do so by the tax department. However, if you resided in British Columbia, Ontario, Alberta or Manitoba on Dec. 31, 1978, you may be entitled to a provincial tax credit which can only be obtained by filing an income tax return.

Q. I have a bank account and my interest amounts to $28. The bank will not issue a T5 information slip because it is less than $50. Does this mean that I do not need to declare the $28 interest?

A. No. Even though the bank does not issue a T5 slip you must report any interest as income.

Q. I bought a Canada Savings Bond some years ago and this year I received a cash bonus. Should I report this as interest income?

A. The cash bonus is eligible for the interest, dividends and capital gains deduction and may be reported as either a capital gain or interest. It may be to your advantage to report the bonus as a capital gain on Schedule 2 as only one-half of the bonus will be included in your income. With your return also include form T600C which indicates the total cash bonus you should report.

Q. I report maintenance payments I receive from my husband. If I claim my son as a dependant, who reports the family allowance payments?

A. If you claim your son as a dependant you must report the family allowance payments. In any year, following the year of separation, the parent who has custody and control of the child would claim him or her as a dependant. However, in the year of separation both you and your husband are entitled to claim an exemption for your dependent child. In that case the family allowance must be prorated and reported as follows:

The personal exemption you claim for the child, *divided by* the total of personal exemptions claimed by each taxpayer for the child, *multiplied by* the total family allowance payments paid in the year for the child.

Your husband must claim the balance.

For more information ask your District Taxation Office for the pamphlet *Income Tax and the Single Parent*.

RRSP, RRIF

Q. Can I transfer my RRSP to another organization without paying tax?

A. Yes. Register a new RRSP with the second organization, then arrange that the funds from your old plan are transferred directly into the new one. There is no tax on the amount transferred to the new plan.

Q. I contributed to an RRSP this year, but have not received a receipt for it. Should I file my return anyway?

A. We suggest that you check with the issuer of the plan before filing your return. If you claim a deduction for an RRSP you must have an official receipt (interim receipts or photocopies are not acceptable).

If you file now without the official receipt, processing of your return will be delayed and your deduction may not be allowed. However your return must be filed by April 30.

Q. My husband died before he retired. Is his RRSP considered his income or mine?

A. The value of the RRSP should be included in computing your husband's income in the year of his death. However if you become entitled to the proceeds of his RRSP, you can defer tax by transferring the amount into your own RRSP.

Q. I realize that in the calendar year I turn 71 I must withdraw funds I paid into my Registered Retirement Savings Plans. I have heard that one way I can defer paying tax on this withdrawal is to transfer all or part of the funds into a Registered Retirement Income Fund. Would you please elaborate.

A. You can transfer all or part of the funds from your RRSP to an RRIF anytime after you have turned 60 years of age and before the end of the calendar year in which you turn 71. This new fund will provide benefits in increasing amounts each year until your 90th birthday. The life of a RRIF is equal to 90 minus your age or your spouse's age, if he or she is younger.

Q. Can I have more than one Registered Retirement Income Fund in my lifetime?

A. No, you are limited to one RRIF. However you may transfer your fund from one RRIF trustee to another.

Federal tax reduction

Q. I understand that I may be eligible to claim two federal tax reductions this year. Please explain.

A. Most people will be able to calculate their tax by using the Tax Table at the back of the 1978 Tax Guide. If this is the case, you can find your General Tax Reduction in the Tax Table beside the range in which your "taxable income" falls.

However if you use the detailed method to determine your taxable income your General Tax Reduction will be calculated on Schedule 1.

You may be eligible to claim an additional tax reduction of $50 for each child who was born in 1961 or later, a resident in Canada and claimed as a dependant on line 43 or line 44 of your return.

For more information see Guide Item 50 in your 1978 Tax Guide.

Q. Would you explain the tax reduction for children?

A. You are able to claim a tax reduction of $50 for each "dependent" child living in Canada and born in 1961 or later.

However, if you may not claim a personal exemption for your child you are not entitled to claim a $50 reduction for that child.

Please remember to indicate the number of children you are claiming on line 63 on page 4 of your return. For more information on the federal tax reduction see Item 50 in your 1978 Tax Guide.

Exemptions

Q. I'm a divorced woman. Can I claim the equivalent married exemption of $2,130 for my 13-year-old child?

A. Yes, provided your child was wholly dependent on you and lived with you in a "self-contained domestic establishment" maintained by you alone or jointly with some other person, and in which both you and your dependant generally eat and sleep.

Q. Can I claim my common-law wife and our children?

A. Since your common-law wife is not considered a spouse for income tax purposes, you cannot claim the married exemption for her. You can, however, claim the children as dependants provided that you and not your common-law wife supported them.

Q. I am a widower with two dependent children, Carol, 16, and Ned, 10. I understand that I can claim the equivalent-to-married exemption for one of my children. Which one should I claim it for?

A. The claim for a dependent child 16 and older is greater than the claim for a child under 16. Therefore it is usually more advantageous to claim the equivalent-to-married exemption for the younger child. This would allow you a greater total deduction. Your claim, however, will be affected by your children's net income.

For more information ask your District Taxation Office for the pamphlet *Income Tax and The Single Parent*.

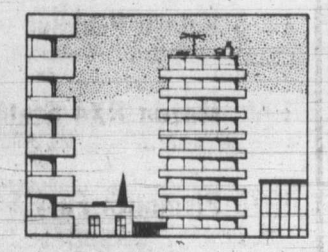

Provincial tax credit

Q. My husband and I separated in 1978. How should I claim my British Columbia Renter's Tax Credit?

A. The spouse with the higher taxable income during the period prior to separation would claim the Renter's Tax Credit for that period. After seperation, each may claim for rent paid while maintaining a separate residence.

No jackets and ties rule causes Japan headache

TOKYO (Reuter) — A plan by the Japanese government to promote a no-jacket no-necktie campaign this summer to help conserve energy has caused an uproar in the necktie industry, a cabinet minister said today.

Masumi Esaki, minister of international trade and industry, said his government has received a protest telegram from the industry, saying such a campaign would damage necktie makers.

The no-jacket no-necktie campaign was conceived by the government to allow people to work comfortably under reduced summer air conditioning.

Japan tightened its energy-conservation measures Thursday, calling for shorter television-viewing hours, early closing of bars and nightclubs and the closing of gasoline stations on Sundays and holidays.

Australian oil hunt fanning out

By ALAN HARMAN

SYDNEY (CP) — The most active exploration program undertaken in Australia is fanning out across the country hoping to find enough crude oil to produce gasoline to allow Australians continued unrestricted driving.

Without major new finds Australia, now 70 per cent self-sufficient in gasoline, could see the figure drop to only 45 per cent. They could also see the bill for foreign oil purchases reach a crushing $8.2 billion by 1985.

The giant U.S. company Esso, which made this prediction in a recent report, recommends Australia should cut down on using commercial aircraft, start electrifying more of its rail services and make better use of ships as an alternative to road transport.

In the meantime the search is on. A total of 41 oil wells were drilled in the first half of 1978, as many as for the whole of the previous year.

At least $136 million was spent on exploration in the 1977-1978 financial year, compared with $78 million the year before.

During 1977-78, exploratory drilling was up 41 per cent from the previous similar period.

Five areas are attracting special attention: The Northwest Shelf and the Exmouth Plateau off the coast of Western Australia; Bass Strait off the south-east coast; the onshore Cooper basin in South Australia; and the onshore Surat Basin in Queensland.

Under legislation enacted last year the Australian government gets nothing in revenue from new fields and the oil sells at the same price as imported crude. With established fields, the government takes about 75 per cent of all revenues.

Most of Australia's indigenous crude now comes from the Bass Strait field, which produces about 400,000 barrels a day. The field is operated by Esso and Broken Hill Propriety, a large steel and mineral conglomerate.

Under the Esso-BHP agreement, the cost of a dry well is met by Esso. The cost of discovery wells is shared between the two partners.

The partnership has recently announced the finding of a large new field in Bass Strait. Another find in the strait is described as a potential small producer.

Onshore there have been recent discoveries in South Australia — where a Delhi International Oil well produced the biggest onshore flow rate in Australian history — and in Queensland.

There is a general feeling among oil exploration people and government resource officials that the potential for onshore oil discoveries in Australia has been under-estimated.

But the area generally regarded as having the most potential is the Exmouth Plateau, located in deep water off Western Australia. It is seen as the most likely source for replenishing Australia's diminishing reserves.

It is expected more than 30 wells will be drilled in that area in the next four years by international exploration groups.

If the search proves successful it will take between five and eight years to get new fields into production. Thus the margin between the expiration of present fields and the production of any new fields will be tight.

Oh well, it's a business

By ELAINE POVICH

WASHINGTON (UPI) — There have long been newsletters for doctors, lawyers, engineers, interior decorators, bricklayers, joggers and just about any other endeavor you might name. Now there's one for pornographers, too.

"I've been into sex for a while," said Dennis Sobin, publisher of *TAB (The Adult Business) Report*. "Right now I'm getting more fun than money, but I believe the money will come in."

Sobin said he is trying to carve himself a piece of the nation's multi-billion dollar pornography business and that he has no competition in his specific field.

"This newsletter will give businessmen some advice to let them know what their competitors are doing," he said. "It will let them know what's new in the business."

Adult business operations face different problems from other enterprises, Sobin said.

"It (the newsletter) fills a dire need on the part of adult-industry businessmen who are being hounded by cops, sheriff, politicians, tax collectors and religious zealots," he said.

"They don't know how to react to fight back. Now they can exchange experiences, learn about their rights and become better managers."

The first issue of the newsletter, sent to potential subscribers, had 16 pages of news, photos and gossip about sex-oriented businesses. Among its features:

- An editorial critical of authorities for paying "grossly exaggerated and misdirected" attention to child pornography, illustrated with a picture of Sobin in the buff, at age 7.
- A collection of "news" items from around the country, including a "legal briefs" column. Sobin said an attorney will be joining his staff soon to write a regular legal advice column.
- An advertisement for postcards from Denmark and T-shirts designed for X-rated stores which read: "Purveyors of Fine Smut Since..." with blanks for the store name and date.
- A classified advertising section, including items for a lawyer who says he's "worked in all aspects of civil and criminal law relating to adult-oriented business"; a CPA who advertises his experience with massage parlor auditing; and an "adult-oriented businessman with new idea. Print erotic literature in Braille. Reach an untouched market. Needs backer-partner."

Sobin said his next issue will feature a list of printers around the country who will take "any kind" of printing.

Does Sobin have any moral questions about his endeavor?

"If I'm helping people in their business, especially small businessmen which most of these are, I feel I'm doing a moral good," he replied.

But his main motivation is money.

"I'm a businessman. Any decisions I make have to be those that I feel will return my money and then some," he said. "But I also want to do something that's interesting."

Sobin, 35, a thin man with a moustache who operates out of a patched-up row house in a "transitional" Washington neighborhood, boasts he has been deeply involved with everything his newsletter covers.

In the early 1960s, Sobin bought 1,000 pair of women's erotic underwear for 32 cents each and sold them — with a $1 price tag — through the mail. "I sold enough to make back my investment," he smiled.

Sobin also has produced a record titled "Dr. Obscenity," on which he sings bawdy lyrics and plays the guitar, and a second is in the works.

His idol is Al Goldstein, publisher of *Screw* magazine, who he says gave him an opportunity to research pornography and write articles for *Screw*.

Sobin holds a Ph.D. in sociology from New York University and also publishes the "Federal Contracts Opportunities Report" newsletter, but at the moment his pet project is the TAB report.

"If I am busted, the publicity would guarantee the success of it," he said. "I will be getting more controversial in the future for the theatrics and the gimmick."

BOND WEEK

Optimists winning

TORONTO (CP) — Prices were steady in active trading on the Canadian bond market this week.

The short end of the market was up five cents. Mid-, long-term and provincial issues were unchanged. Corporate issues rose one-eighth.

Dealers said the optimists are gaining ground in the market. Prices continue to edge up whenever the Bank of Canada allows any leeway they say. Institutional and retail investors show themselves ready to snap up any new issue that comes along and to take on a lot of the cental bank's holdings as well.

With the pressure of hundreds of millions of dollars backing up in their portfolios, the professional managers of large pools of money appear willing to shrug off bad news that would have earlier produces a market slide, analysts said. Rapidly accelerating inflation in the United States and the prospect of big catch-up pay settlements in Canada have little effect on the market these days.

The Prince Edward Island Government floated a $15-million offering, which was snapped up by investors this week. The securities, due in 2004, non-callable before that date, were priced at $99.50 to raise the effective yield to 10.68 per cent from the coupon rate of 10.62 per cent.

Day-to-day money was available at 11 per cent. Three-month treasury bills traded at an average of 10.91 per cent, up from 10.86 per cent last week, and six-month bills at 10.91 per cent, up from 10.87 per cent. A special one-year bill traded at 10.60 per cent.

CAPITAL REGIONAL DISTRICT

Pursuant to Section 766AA of the Municipal Act, the following text of By-law No. 546, cited as "Zoning By-law (Sooke) 1976, Amendment By-law No. 20, Planning Area No. 1, 1978" is hereby published as at third reading and prior to submission to the Ministry of Municipal Affairs.

A BY-LAW TO AMEND BY-LAW NO. 282 BEING "ZONING BY-LAW (SOOKE), 1976"

The Board of the Capital Regional District in open meeting assembled, enacts as follows:

1. By-law No. 282, cited as "Zoning By-law (Sooke), 1976" is amended as follows:

By deleting from the Residential Zone and adding to the Commercial Zone, Lot 1, Section 10, Plan 30302, Sooke Land District as shown on Plan No. 22, attached and forming part of this by-law.

A copy of the complete by-law may be viewed during normal working hours, 8:30 a.m. to 4:30 p.m., Monday to Friday inclusive, holidays excepted, at the offices of the Capital Regional District, 524 Yates Street, Victoria, B.C.

Dennis A. Young,
Secretary

SPRING

WINDOW SPECIAL
20% OFF
THERMOGLASS
INSIDE & OUTSIDE STORMS
EXTERIOR **INSULATING** PAINTING
REGULAR EXTERIOR PAINTING
ENERHEAT
ENERHEAT WINDOWS & INSULATION INC.
FOR FREE ESTIMATES CALL THE ENERHEAT HOT LINE
382-1224

JUBILEE DISTRICT
1846 Kings Road
IMMEDIATE OCCUPANCY
Large spacious home, large fenced lot, garage, living room with fireplace, dining area, bright kitchen leading to huge patio, 2 bedrooms plus finished upstairs. Plenty of basement room. $62,900.
BY OWNER 382-0024 or 477-9774

DEAR HOMEOWNER
If you are thinking of selling your home or property, we know we can help you. We have a number of clients wishing 2 or 3 bedroom homes, with or without basements in any good area. Please call:
477-0191 RON or PATRICIA SEDGER 479-3673
Royal Trust
3-18

SHOW HOMES
By S. Fioritti Construction Ltd.
OPEN: SAT.-SUN., 1:30-4:30 P.M.
6836 — 6842 Jedora Dr.
(Off Wallace to Woodward Dr.)
Victoria's best home buys. Executive quality at $85,900. 10½% Mortgage or will custom build to your requirements.
Prior Viewing 658-5356

SIDNEY LIGHT INDUSTRIAL

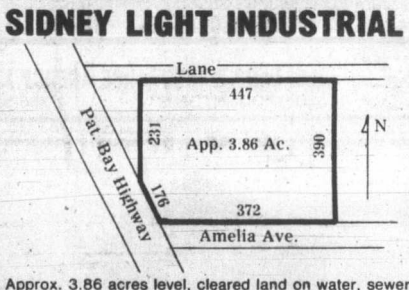

Approx. 3.86 acres level, cleared land on water, sewer and highway exposure. Can be subdivided. Lowest sq. ft. price. Owner will finance. MLS. ASKING $280,000.
656-4000 K. DROST 656-2427
SAANICH PENINSULA PROPERTIES LTD., SIDNEY
3-4

OPEN SUN. 2-4

4432 TYNDALL
Different! Contemporary! Spacious! Located on a high lot in prime Gordon Head, this home offers the ideal home for family. New MLS. $89,900.
FRED LERCH
477-5120
CANADA TRUST
595-5131

OPEN SUN. 2-4

2780 LEIGH RD.
SUPER BARGAIN at $57,900
Located on a no-through street in the heart of Langford close to swimming, curling, skating and the lake. An immaculate home featuring 1107 sq. ft. upstairs plus a developed basement. See for yourself. New MLS.
FRED LERCH
477-5120
CANADA TRUST
3-18 **595-5131**

OPEN HOUSE **1870 VARSITY PL.**
SUNDAY 2-4 P.M. MAR. 18 **PRICE $79,900**
University area, prime location, featuring the following: three bedrooms on main floor, living room, dining room, modern kitchen, large rear sundeck, lower level has bedroom, family room, 2-pce. bathroom, utility room. This is an attractive, well maintained family home in an excellent area. To view or for information please phone
Doug MacKillop 384-8075 — pager 1115
or ISLAND HOMES 386-7545 3-18

SUPERB
Family Home
QUADRA — ROYAL OAK
PRIVATE FENCED REAR GARDEN WITH RESTFUL SECLUSION, 4 BEDROOMS, SPLENDID LIVING-DINING ROOMS, SPACIOUS KITCHEN AND RECREATION ROOM. OFFERED AT $74,500.
CALL ROBIN ESTLIN 595-3341
SUNRISE REAL ESTATE 595-3341
3-19

A. E. LePAGE WESTERN LTD. REALTOR
ARBUTUS AREA EXECUTIVE RANCHER
DON'T MISS viewing this fascinating 4-bedroom rancher situated in an area of fine homes. Vaulted cedar ceilings, sunken living room with floor-to-ceiling white stone fireplace, separate formal dining room, family size kitchen has separate eating area, custom cabinets, Jenn-Aire range, garburator and built-in dishwasher. Super family room with private patio off. PLUS many more extras in this QUALITY BUILT HOME by MIKE GERIC CONSTRUCTION LTD. Offered at $139,000. MLS.
* OR take your choice and help in the planning of one of our 8 new custom homes.
DENNIS FERRILL
Office 386-6331 Res. 477-2083
3-18

WOLF LEHMANN AND TOM CINO
SELL PREMIUM EX-LEASE VEHICLES

WOLF LEHMANN TOM CINO

1977 Chrysler Cordoba $7495
V-8 automatic, power steering, power brakes, power windows, leather buckets, AM/FM Stereo, air conditioning, sunroof.

1978 Volare Premier 4-Dr. Sedan $6995
6 cylinder, automatic, power steering, power brakes, radio.

1974 Mazda RX4 Station Wagon $2495
4 cylinder, 4-speed, radio, low mileage.

1975 Plymouth Fury Station Wagon $2991
V-8 automatic, power steering, power brakes, radio.

idealease CHRYSLER LEASING SYSTEM
ENSIGN LEASE LTD.
1855 Quadra at Caledonia **386-2411**
3-19 D.L. 548B

PRIME GORDON HEAD $75,900

OPEN SUN. 2-4
1655 HILLVIEW
Extremely well-maintained 3-bedroom, full basement home with 2 more bedrooms plus a professionally finished rec. room downstairs. All this is situated on a beautiful park-like site among house-proud neighbours. Don't miss this one! New MLS.
FRED LERCH
477-5120
CANADA TRUST
595-5131

SOUTH OAK BAY
40 KING GEORGE TERRACE
OPEN SUNDAY 1:30-3:30. Exceptional views. Limited garden. 4 bedrooms, 3 bathrooms, separate dining room. Optional suite. Offers invited to $129,-000.
Residence 592-0135 **Geoff Jackson** Office 477-1841
BLOCK BROS. REALTY LTD. 3-18

4.81 ACRES of FRUIT SALAD
MONEY MAKER ON VEYANESS ROAD
Cherries, plum, apple, raspberries, strawberries, lullo berries and loganberries that you can sell from busy roadside stand. Balance of acreage in organic vegetables. 2-bedroom cottage, outbuildings, 2 tractors, spray and irrigation equipment. Field access roads in blacktop and concrete.
FULL PRICE $110,000
Vendor will carry mortgage at good rate.
DOLORES MILES 652-2735
FERN COLOMBIN 479-0229
THE PERMANENT 477-0141

OAK BAY EXECUTIVE

One does not often have the opportunity of experiencing the true quality and comfort such as this home provides: A dream to show yet difficult to describe with its smoked glass mirrors, spiral staircase, indoor arboretum, sunken living room with beamed ceilings, fantastic island, mountain and waterviews from the terraces. Like living in a luxury condominium or townhouse with "no-care" landscaping. Call today for private viewing. $179,000. MLS.
385-7721 DALE BRIGGS 592-3978
GARDNER REALTY LTD. 3-18

Vander Zalm has new song

COURTENAY (CP) — Municipal Affairs Minister William Vander Zalm, the singing star of the British Columbia cabinet, has composed another song, but this one isn't expected to generate as much controversy as the last.

The new song, which Vander Zalm sang at a Social Credit party dinner Thursday in this Vancouver Island community, asks people to join the Social Credit team and attacks the New Democratic Party, which held office from 1972 to 1975.

The song charges NDP overspending during that time, and knocks party policies on mining, forestry, tourism and industry.

Earlier this year, Vander Zalm sang a song at a Social Credit meeting in Williams Lake that referred to Quebec Premier Rene Levesque as a frog.

Women win UIC case

VANCOUVER (CP) — A federal court justice has ruled that the Unemployment Insurance Commission cannot force women members of a union here to repay UIC benefits because they also received incentive money from employers during maternity leave.

The ruling by Mr. Justice Hugh Gibson allows members of the Association of University and College Employees to receive incentive money if they return to their jobs after maternity leave, even if they received UIC benefits during the leave.

The 20,000-member British Columbia Government Employees' Union said it would attempt to negotiate a similar benefit as a result of the decision.

Incentive payments, designed to get experienced workers to return to their jobs after pregnancy, are made up of the difference between the UIC benefits received for a maximum of 16 weeks and the wages the women would normally have earned over the same period.

The dispute between AUCE and the commission results from contracts settled at the University of British Columbia in 1974 and Simon Fraser University in 1975, which included clauses entitling women returning from maternity leave to an incentive payment.

Initially, the UIC verbally approved the clauses, but in 1976 a woman was told she must repay some unemployment benefits because she had received incentive money.

POTENTIAL SUBDIVISION

What an opportunity! Vendor has received preliminary approval to subdivide his property at end of cul-de-sac. Buy this 3-4 bedroom home, live in it while building, then sell all three homes, or hold the property while values are appreciating. Call today to see this opportunity! Priced to sell NOW at $79,900. MLS.

385-7721 DALE BRIGGS 592-3978
GARDNER REALTY LTD. 3-18

SPRING BARGAIN

$56,900 — $56,900

Situations create bargains! Springtime fresh home that must sell. Very convenient area of Langford close to schools. Featuring squeaky clean condition, 4 bed rooms, 2 baths, living room with fireplace and gorgeous, new quality wall to wall throughout. Developed basement with spacious family room and bar. A pleasure to show. MLS 38960.

388-5555 CHUMMY CRABBE 479-7998 (Res.)

B.C. LAND & INSURANCE AGENCY LTD.
530 BROUGHTON ST. 3-17 388-5555

85 MOSS
OPEN SUN. 1-4

A character home, 2 blocks to beach, some sea views, 3 bedrooms, plus den, 3 baths. One-bedroom in-law suite in basement. This home has been completely renovated and up-dated but still retains all it's character and charm. Loads of parking. $89,900.

For further information:
R. W. RHODES 479-9241
NATIONAL TRUST 3-18 382-8101

Bowser Mansion

Eight unique and exclusive luxury apartments are now nearing completion and are open for viewing.

Designed by the famous architect Samuel McClure, the house was built in 1912 for local politician John Bowser.

Featuring:
★ Magnificent sea views from every suite
★ Fireplaces
★ Washers and Dryers ensuite
★ Sauna
★ Port cochere with circular driveway
★ Old world character throughout
★ Spacious Balconies
★ Built In Bookcases
★ Kitchen Windows

One and two-bedroom suite from 1,131 square feet to 1,683 square feet. They range in price from $68,900 to $94,000.

1001 TERRACE AVE. (off Rockland)
OPEN HOUSE DAILY
10 A.M. to 6 P.M.
Phone 595-4011

Another fine development of Vista Homes Ltd.

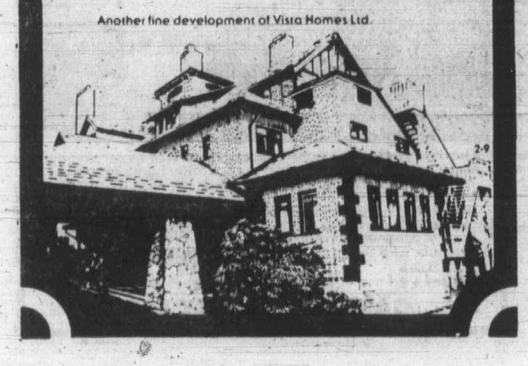

2-9

SUMMER PLAYGROUND

Super pool just waiting for those sweltering summer days. Deck for BBQ's and a large enough lot for the gardener. Oh yes, the house has 3 bedrooms plus den, $57,900. MLS 38823.

Century 21 WESTERN HOMES 1037 Cloverdale 386-3494
Terry Smollett 477-4921
3-18

ROCKLAND
1020 McGregor

Open 2-4 Saturday and Sunday

An excellent home offering the maximum of accommodation and the minimum of upkeep. 1900 sq. ft. includes 3 bedrooms, 2½ baths, separate utility room. Very spacious. Excellent financing. Offers on $89,500. This home must be sold.

J.P. DUECK (FRI., RI [BC]) 479-9909
GAIL WEINBERG 477-4467
BOORMAN INVESTMENT CO. LTD.
612 Fort St. 386-7521 595-1535
V8W 1G5

ATTENTION!
BUILDERS — INVESTORS

5.5-Acre Multi-Family Site Centrally Located in Central Saanich

Just 11 miles or 20 minutes from Downtown Victoria. Presently approved for 55-60 units. Good possibility for increased density with commercial and retail development. Full price $495,000. Good terms to responsible purchasers.

For Information contact:
ENGINEERED HOMES LTD.
19 Cadillac Ave., Victoria, B.C. V8Z 1T3
HARRY ATKEY 385-6211

CMHC
Has a number of Single Family Dwellings, Apartment Condominiums, and Townhouses

FOR SALE
at Market Prices

★ Most are eligible for the 10% Capital Cost Allowance
★ Up to 95% financing at current NHA rates

For further details and to view — Visit or Call:
Central Mortgage and Housing Corporation
1007 Fort Street
Victoria, B.C. V8R 6N3
388-3103

NOW OFFERED FOR SALE
$45,000

New Single Family Homes in an attractive subdivision
Check these features and compare:

☑ 3 bedrooms ☑ cedar siding
☑ fireplaces ☑ individually decorated
☑ double glazed windows ☑ coloured fixtures
☑ 5-year home warranty ☑ 10¾% mortgages

$1,250 DOWN
$300 PER MONTH
(for qualified purchasers)
SAT. & SUN.
1 P.M. - 4 P.M.
Corner of Mills Rd. and Bowerbank Rd.

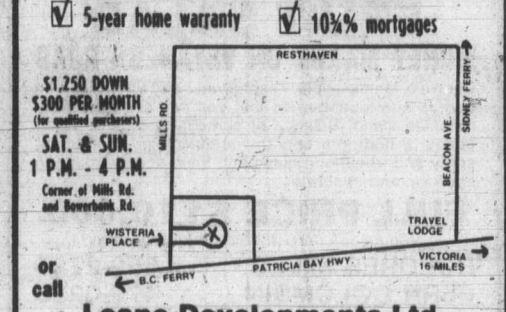

or call
Leano Developments Ltd.
Phone 388-5641 or 383-6803
2-4

10 Mile Point
A few yards from the ocean!

Breathtaking ocean views of Haro Straits and Mt. Baker. Executive home in secluded area on a quaint cul-de-sac. 2 large bedrooms and den. Picture windows in luxurious living room and spacious separate dining room. Patio off family kitchen. Gleaming hardwood floors, 2 artistic fireplaces, 2 baths, 2 furnaces, attached garage, over ½ acre of natural trees and rockeries. Offered at $148,000. to view, please call:

MILDRED STAPELLS or JIM PARK
384-8075
Pager 506 or 493
Pemberton, Holmes Ltd.
1000 Government Street 384-8124
3-18

OPEN HOUSE
768 NEWPORT AVE.

SAT. and SUN. 1:00 to 4:00 p.m.

Handsome older brown shingle in immaculate condition with new kitchen & bath, furnace, plumbing & wiring. Has high ceilings, fireplace, 2 bedrooms, large basement.

$76,000, including all New Appliances.

592-7140

OPEN HOUSE
SUNDAY 2:00-4
1034 COLVILLE RD.
"ALMOST FINISHED"

Will be a delightful 2 bedroom full basement reverse plan home complete with a wet bar. 1536 sq. ft. on each level. Both the living room and Rec rooms have sliding glass doors to the rear overlooking Gorge Vale Golf Course. 2 separate baths. All rooms are huge!!! MUST BE SOLD NOW! Offered at $72,500. MLS.

SEASPRAY PROPERTIES LTD./ REALTORS
In Attendance:
SUE WARKE
382-6615
386-3124
3-18

NEW DETACHED HOMES
$50,000.00
ON SEPARATE LOTS

Greater Victoria Trade Unions and Credit Unions have launched a new non-profit housing project to ensure good quality affordable housing for the people of Victoria.

The first project is in View Royal's Glentana Village. Come and see these features:
- 3 bedrooms, 1200 sq. ft.
- fireplaces
- double pane windows
- close to schools and buses
- 3½ miles to downtown
- quality, Union construction.

OPEN HOUSES AT GLENTANA VILLAGE, ETHOS PLACE.
ON GLENTANA ROAD NEAR ADMIRALS AND CRAIGFLOWER ROADS, VIEW ROYAL.
2-5 P.M. SATURDAY & SUNDAY
or phone
VICTORIA INNOVATIVE HOUSING SOCIETY
388-4932

OAK BAY WATERFRONT
OPEN HOUSE
SATURDAY and SUNDAY
1:30 - 4:30
No. 101 - 1450 BEACH DRIVE

★ Two Bedrooms
★ 1½ Bathrooms
★ $99,700
★ Steel and Concrete Building.
★ Hot Water Heating
★ Sea, Mountain and Marina Views
★ One Owner, Corner Suite
★ Underground Parking

VIEW THIS EXCLUSIVE NEW LISTING WITH YOUR HOSTS:
DONNA FOSS 384-8075 Pager 504
MICHAEL NEWMAN 652-4105 Residence
OR
477-7291 anytime
D.F.H. REAL ESTATE LTD.
McKenzie at Shelbourne
REAL ESTATE NETWORK

OPEN HOUSE
DAILY
10 a.m. to 8 p.m.
KENMORE AT SHELBOURNE
5 EXCITING PLANS FOR EASY LIVING
ENERGY SAVING FEATURES
FLEXIBLE FINANCING
$69,900 to $72,900
FRANK CSINOS 388-6275 pager 2826
BILL ROGERS 652-1891
SEABOARD PROPERTIES LTD. 652-1141 3-15

OPEN HOUSE
Sat. & Sun. — 12-5 p.m.
BRENTWOOD — Treed Privacy

6911 Springside Place — off Wallace Drive. Split level 1950 sq. ft. finished. Large lot. 3 Bathrooms — 2 Fireplaces — Family and Rumpus Room—Sundeck—Double Garage.

$86,900.00

Bohnet & Lambrick Excavating Ltd.
For prior viewing:
652-2710 Ed Bohnet
652-2910 Phil Lambrick
3-16

Corner Castle

Approximately 2400 sq. ft. of gracious living nestled in the prestigious University area of Oak Bay. Beautifully landscaped, three-bedroom home with 2 bathrooms and an exceptional family room give this outstanding value at $95,000. To view call

Century 21 MAYFAIR REALTY
Mayfair Centre
386-2955
DAVE MARSHALL
384-8948

D.F.H. REALTOR OF THE MONTH IS DONNA FOSS (Again!)

It was our biggest February ever and there was stiff competition from the 'Team Toppers' but Donna repeated her January success and gained the Realtor of the Month title. The title means a lot to Donna but it means even more to the people she helped make a forward step with their real estate plans last month. Donna's special brand of SERVICE is available to you! Buying or selling — call DONNA FOSS — 477-7291 or 384-8075 (Pgr. 504) Anytime.

TEAM TOPPERS
LORNE BARR JERRY MIREAU HEATHER WILDE
ED HO PHIL WARREN
D.F.H. REAL ESTATE LTD.
McKenzie Ave. & Shelbourne
REAL ESTATE NETWORK

FANTASTIC CONTEMPORARY
$123,900

OPEN SAT., SUN. 2-4
4586 Montford Cres.

Come and see this marvelous home, situated in prime Gordon Head just off Ferndale. A family designed custom home with 4 bedrooms, hobby room, den, dining room, sunken living room with loft and library, rec room, intercom, built-in Jenn-aire grill, dishwasher, and oven, and so much more. Located close to beach, too!
Noreen Lerch in attendance.
Call 477-5120 or the Permanent 382-9191.
3-18
the Permanent

Broadmead is Better Than Ever!
FOR A PERSONAL AND PROFESSIONAL INTEREST IN YOUR PROPERTY CALL JEANNIE DEWHURST NOW!
MY SALES ARE UP AND MORE FINE HOMES ARE NEEDED!

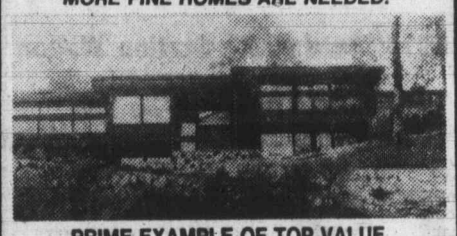

PRIME EXAMPLE OF TOP VALUE

is this exciting open planned cedar and glass contemporary that offers exceptional fixtures, fittings and finishing. 4 bedrooms, den, family room — all generous proportions. High pleasant outlook facing east. Surprisingly well priced and irreplaceable at $139,000. Act now. Call

JEANNIE DEWHURST
384-8001 ROYAL TRUST 3-18 658-8980

Lawyers fail to face issues

VANCOUVER (CP) — British Columbia's chief justice criticized the B.C. Bar Association Saturday for not showing leadership in solving social problems.

Mr. Justice Allan McEachern told an association meeting that the lack of leadership had left the door open to activist groups and lay extremists from both sides. Instead of rational, constructive debate, followed by reasonable proposals for reform, he said there was an emotionally charged atmosphere in which activists and convicted contract killers were treated as folk heroes.

McEachern, an association member before taking his present position, also said the association often did not say what lawyers were thinking.

The B.C. Law Society—like the association—was often shooting at sparrows when there were eagles in the sky, he said. Issues like prison reform, the decriminalization of marijuana, abortion and homosexuality were generally not dealt with properly by the association or the legal profession.

Venezuela oil up

CARACAS (Reuter) — Venezuela, a major supplier of oil to Canada and the United States, announced Saturday that it will increase prices by $1.72 a barrel April 1.

The increase is $1.20 more than that decided upon the Organization of Petroleum Exporting Countries for the second quarter of 1979, Energy Minister Humberto Calderon Berti told a news conference.

OPEC agreed last December on a staggered 14.5-per-cent increase in the price of crude oil during the whole of 1979. However, prices have risen much faster because of a shortage of oil supplies brought on by civil strife in Iran, a major world producer.

Venezuela raised the price of its fuel oil, which accounts for 48 per cent of the country's oil exports, by 15 per cent March 1.

Calderon Berti, 38,, was sworn in as energy minister last week.

Meanwhile, Calderon Berti said Venezuela is unlikely to renew technological agreements with multinational oil companies which expire later this year.

"In cases where it is considered necessary, these agreements will be entered into on a different basis," he said. Details were not disclosed.

FROM POINT GREY COMES . . .

A client in search of Acreage on Saanich Peninsula with some potential revenue. House, cottage, etc. Up to $150,000.00.

REALTY WORLD Swinerton Stewart Clark Ltd.

ALAN R. WILLIS
I may be reached at 595-8858 or 385-2481 on a 24-hour basis.

3-18

TOLL-FREE LOCATION RELINE No. 1-800-268-8918

TERRY EDEN

ANNOUNCEMENT of a PAC-WEST PERSONALITY

W.T. Popp, President of Pac-West, is pleased and proud to announce that Terry Eden has joined our firm. Terry is an accomplished Real Estate salesperson, achieving the distinction of being one of the top five in MLS sales volume in 1978 and having the largest number of completed transactions in MLS residential sales. Talk to a winner. Call Terry Eden.

PAC-WEST INTERNATIONAL REAL ESTATE BROKERS INC.
1001 Cloverdale Ave.
Phone 388-6161 (24 hrs.)

MORTGAGES

HORST GAERBER

CENTURY 21 Western Homes has expanded into a complete mortgage placement/mortgage investment facility. Borrowers and Investors are invited to inquire in confidence.

Call HORST GAERBER
Manager, Mortgage Division
386-3494 (24 hrs.)

Century 21 WESTERN HOMES 1637 Cloverdale 386-3494

3-18

PRIME WATERFRONT SOUTHERN EXPOSURE
WEST BAY MARINA AREA

2.3 acres, 300 feet (approximate) frontage. Fantastic views of Haro Straits. Lots of sun yet absolute privacy in a treed setting. Approximately 2750 sq. ft. of living area. 3 bathrooms. Family room, den, formal dining room, the master bedroom suite comprises study, ensuite with Jacuzzi. Spacious separate guest residence, and the views are superb. A rare find offered at $315,000.

PAUL SMITH 592-0796 | CLIFF ANDERSON 477-3994 | BOB DAVISON 383-3238

Pemberton, Holmes Ltd
1000 Government St. 384-8124

3-18

MIKE RYLAND

ANNOUNCEMENT

The management and staff of the Colwood office of Block Bros. Realty Ltd. are very pleased to congratulate Mike Ryland for his outstanding sales performance for the month of February. For real estate service with results call Mike.

478-5561 MIKE RYLAND 478-4761
BLOCK BROS. REALTY LTD.

3-18

VIVIAN ROBERTS

Real estate is on the move. There is no more time to sit back and wait. Purchasers and Vendors — I offer you twenty-two years of experience in co-ordinating sales, arranging financing plus appraising and selling properties. To this add my Company, Royal Trust — Victoria. #1 volume seller in M.L.S. Your property deserves the best. Call

VIVIAN ROBERTS
477-0191 477-0281
Royal Trust

3-18

FAIRFIELD INVESTMENT OPPORTUNITY

This older, yet fully renovated, seven suite conversion is in excellent condition and features new plumbing, wiring and complete fire protection equipment. All suites are furnished bachelor units, and present absentee landlord manages property now with no management costs and no headaches. GROSS REVENUE OVER $12,000. ASKING ONLY $97,500. VENDOR IS ANXIOUS AND IS WILLING TO LOOK AT ANY OFFERS. MLS.

385-7721 DALE BRIGGS 592-3978
GARDNER REALTY LTD.

3-18

PEMBERTON PLACE
1019 PEMBERTON
Located just off Fort Street on Pemberton Road

Traditional Elegance with all the comforts of today

Well located, designed and constructed, this we believe, is the finest townhouse project ever built in this city — but please come and judge for yourself!

OPEN HOUSE
EVERY DAY
1:30 to 4 p.m.

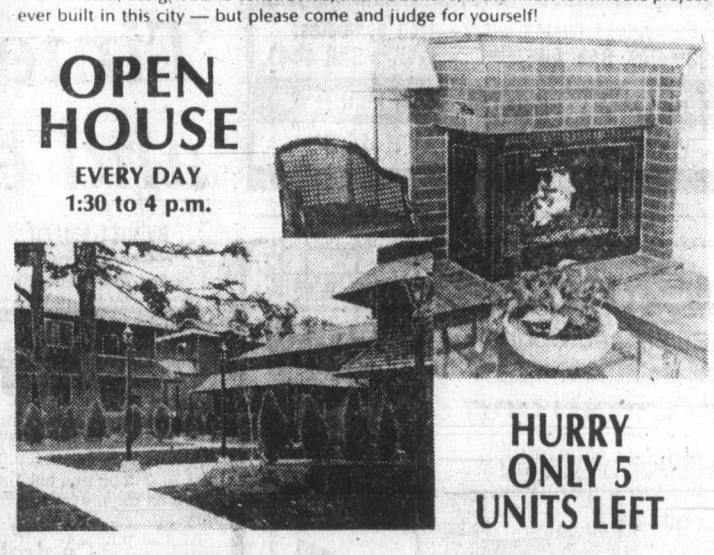

HURRY ONLY 5 UNITS LEFT

Exceptionally well-priced from $86,500.

TOD-HACKETT CONSTRUCTION LTD.
LISTED EXCLUSIVELY WITH KNOWLES REALTY 384-8101

3-4

Harbour Court CONDOMINIUMS
In beautiful Harbour Square
Entrance — 525 Broughton St.

In the heart of the Harbour . . . one, two, and three bedroom luxury apartments, some with views.

$76,500 to $99,000
OPEN TO VIEW DAILY
(Except Sunday)
2:00 P.M. - 4:00 P.M.
Exclusive with
Royal Trust Corporation
477-0191

FOR SALE Royal Trust

OPEN HOUSE ROCKHEIGHTS AREA
2-4 SATURDAY and SUNDAY 1043 WURTELE PL.

The latest in West Coast Design by an award winning architect. Two storey living room, 1750 sq. ft., three bedrooms and den, artist studio in attic, fireplace, etc. There are only two on .3 acre. $79,900. Builder will consider trades on smaller home. MLS 38550.

Call JIM LOISELLE for personal viewing 388-6262 or 598-3321
JACK MEARS OAK BAY REALTY LTD.

3-18

Just a Glance and you know it's a community where people care . . .

BROADMEAD

OFFERS SECLUDED COUNTRY LIVING
JUST TEN MINUTES FROM CITY CENTRE
WIDE FRONTAGE, ½ ACRE HOMESITES
PRICED FROM $31,500 to $42,500

Take the first step to better living!

CALL US TODAY AT 658-5291
MONDAY TO FRIDAY 8:30-5:00
950 ROYAL OAK DRIVE
JEANNIE DEWHURST
ROYAL TRUST REAL ESTATE
OFFICE 384-8001 HOME 658-8980

BROADMEAD FARMS LTD.

is pleased to present for viewing

CAROLWOOD COURT

THREE DISTINCTIVELY ELEGANT, ADULT ORIENTED, INDIVIDUAL RESIDENCES PRICED FROM $108,700 to $116,500

Custom designed and carefully built to offer a unique style of individual home living . . . These fine residences represent the use of the best modern materials, fine craftsmanship, and appreciation for traditional subtle quality. . .

BLENDED TO PERFECTION . . .

VISIT US AT OUR
OPEN HOUSE 1:30-4:00 MON. to SAT.

Follow the signs off Royal Oak Drive to our on-site sales office:
4605 Carolwood Court

For More Information, Contact:
Broadmead Farms Ltd.
950 Royal Oak Drive
658-5291
or
JEANNIE DEWHURST
Royal Trust
Office 384-8001
Home 658-8980

3-22

OPEN HOUSE
SAT. & SUN. 2-5 P.M.

Country Estate
5169 Sooke Rd.

Unique architect designed family home on 10.9 acres with creek (year round), pond and outbuildings. 15 miles from Victoria. Main residence has 3400 square foot living area including a 29' vaulted lounge with handmade circular staircase to gallery and upper suite. No expense was spared in the construction of this home and it is offered far below replacement cost at $175,000, the owner having purchased another home on the mainland. If you are in the market for a country home costing $200,000 or more you must see this before deciding.

David Scott 479-4405

P.R. BROWN & SONS, LIMITED

3-16

A Distinctive Mediterranean-Style Residence

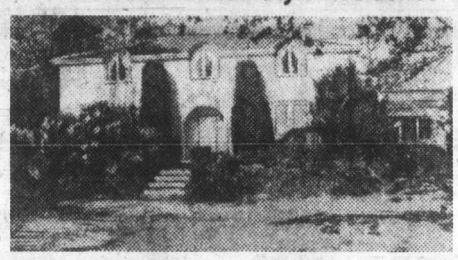

OAK BAY

This meticulously maintained home is designed for a family. Five bedrooms, four bathrooms, large entrance, drawing room, dining room, den, modern kitchen with family room, play or billiard room. Plus a separate building with swimming pool and recreation lounge. Being offered at $225,000.

A Superb Waterfront Residence

There are over 308 square metres (3400 sq. ft.) of beautiful living in this finely appointed home. Four reception rooms, four bedrooms, three bathrooms. Its private grounds are beautifully landscaped with easy access to the sandy beach. Being offered at $315,000.

An Outstanding Tudor style Residence With Ocean Views . . .

UPLANDS

This superbly situated residence is set in about one acre (0.40ha) with tennis court and swimming pool. Designed in 1937 by a distinguished Victoria architect. Offering about 4200 sq. ft. (378 sq. metres) of fine living. Being offered at $295,000.

Viewing by appointment only with
PETER NASH 598-3321
592-3473
JACK MEARS OAK BAY REALTY LTD.

3-19

Cable cars will stop for repairs

SAN FRANCISCO (AP) — San Francisco's cable cars, a century-old symbol of the city, will vanish from the streets for six months next year while machinery is repaired.

"We're trying to close the system at the end of the tourist season," said Robert Rockwell, public service director of the Municipal Railway that runs the cars.

More than 10 million tourists a year ride the hill-climbing dinkeys, although some city dwellers want to replace them with cheaper buses.

The system is scheduled to be shut down from October 1980 through May 1981 when cable-winding machinery is replaced, transit improvement manager Rino Bei said Thursday.

The city also plans to overhaul the entire system during three years. The cable cars will continue to operate during that time.

Bei said the city plans to modify the braking and lighting systems on the system's 26 cable cars, replace tracks and pulleys and increase maintenance on depression beams — one cause of accidents.

The depression beam is a two-metre arm below the street surface that holds the underground moving cable, which moves the 104-year-old cars up and down this city's hills at 15 kilometres an hour.

When functioning normally, it slides aside to permit the cable grip to pass. When it fails and won't budge, the cable grip slams into the beam, the cable car is jerked to a halt and passengers go flying.

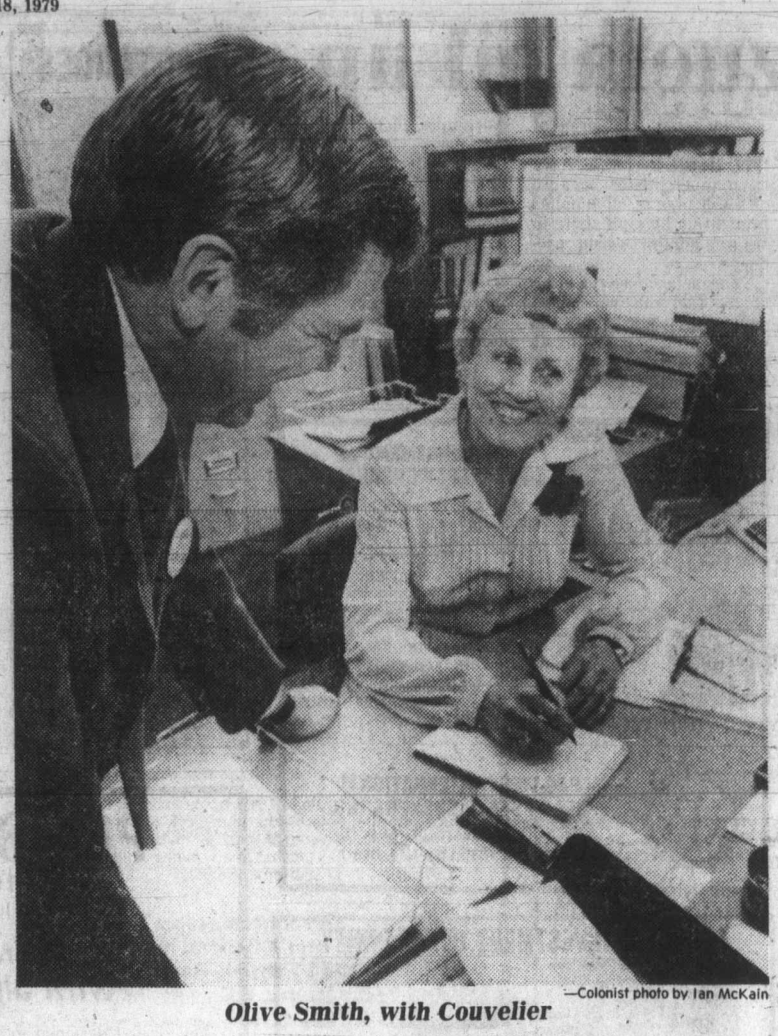

—Colonist photo by Ian McKain

Olive Smith, with Couvelier

Time to close pad and enjoy leisure

By BILL SMITH
Colonist reporter

Only a single empty page remained in Olive Smith's steno pad when she finished taking dictation from Saanich Mayor Mel Couvelier Friday.

"Maybe it's time to call it a day," she said with a chuckle as she set about the task of completing her final hours as the mayor's secretary.

At 4:30 p.m. she left the office she has graced for so many years to begin what she hopes will be an enjoyable retirement.

IN 22 YEARS as a Saanich employee she has served as secretary to three mayors—Hugh Curtis, Ed Lum and Couvelier. All three attended a retirement party in her honor Saturday.

The veteran municipal employee "worked her way through the ranks" before being appointed the mayor's secretary in 1967.

She worked nine months in the water department before becoming secretary to the assessor and later secretary to the lands commissioner.

"THEY WERE challenging jobs, but being the mayor's secretary gave me my biggest challenge."

One of her main duties has been to listen to complaints and attempt to placate irate residents.

"I guess you could say I was an ombudsman."

She cites an ability to remain calm and discuss matters in detail as a prerequisite for anyone in the job.

However, she said there had been instances when she had "blown her cool" when callers criticized municipal employees.

"OUR STAFF give an awful lot of themselves," she said, "much more than people are willing to give them credit for."

But she is quick to point out that this attitude "starts right at the top and is transmitted through the hall to the most junior employee."

Reluctant to name her favorite mayor, she said: "All three have been good for Saanich; all have made their contribution in varying ways."

One thing her work with elected officials has taught her is the need for all taxpayers to take an interest in municipal affairs.

"IT'S FRUSTRATING to see an apathetic public when elected people put so much time and effort into their job," she said.

Born in Saskatchewan 62 years ago and brought up in Vancouver, she came to Victoria in 1945.

Her first days of retirement will be spent catching up with work around her Royal Oak area home and garden, after which she will devote time to planning an extended trip she plans to Ireland in September.

After that she will be visiting relatives in Canada and the U.S.

ONE OF HER three brothers, Jimmy McLarnin, is a former world welterweight champion, who won the title in 1933 from Barney Ross at Madison Square Gardens in New York.

"You know," she said as she cleaned her desk for the last time, "when I first started here I only intended to stay for six months."

As she made her way out of the office only one item remained on her desk—a notebook containing one empty sheet.

Chance discovery shut atom plants

WASHINGTON (UPI) — The shutdown of five nuclear reactors ordered by the Nuclear Regulatory Commission last week was due to a "chance discovery" of an error in a computer formula used for all five plants.

The decision precipitated a storm of protest from nuclear power executives who contend the commission moved too hastily. On the other hand, a group of scientists critical of nuclear power said the NRC should have acted years ago.

The commission ordered the plants closed down for safety reasons after cooling pipes in one plant were found to have only one-sixth the strength called for to withstand earthquakes. Because all of the reactors were designed by the same engineering firm, Stone and Webster of Boston, all were ordered closed.

None of the five plants—one each in New York, Maine and Pennsylvania, and two in Virginia—is in a known earthquake zone. There was an earthquake in Charleston, S.C., in 1886, but there have been few others recorded on the East Coast.

That point was stressed by executives from the power plants at a congressional hearing on the shutdowns Friday. E. Ashby Baum, licensing chief for Virginia Electric and Power Co., said the calculated risk of a serious earthquake at its Surry site is once every 12,000 years.

Senator Gary Hart, Colorado Democrat, who presided at the hearing, said the NRC staff "decided to shut down these plants after nuclear industry representatives made the chance discovery of an error in a computer code that had been used in designing each plant."

In any case, Vepco said, the NRC should have reviewed Surry's design rather than ordering a mass shutdown of all plants that used the computer formula.

B.C. helps fund Indians' venture

Canadian Press

The B.C. government has signed a long-term funding agreement with the Burns Lake Native Development Corp. that will further Indian economic enterprises in Burns Lake and surrounding areas, Labor Minister Allan Williams said Friday. The agreement provides for a $500,000 loan and $360,000 a year in grants to 1992.

A new university exchange program has been set up between the B.C. and Quebec governments, the labor ministry announced Friday. Quebec students will work in B.C. ministries of education, economic development and labor. The Quebec government has jobs for the B.C. students in agriculture, economics, law and engineering.

Human Resources Minister Grace McCarthy said Friday she has invited elementary-age school children in the Greater Victoria area to participate in the opening of the Legislature March 22 as a public tribute to the year of the child and family in B.C.

Millions for baby

OAKLAND, Calif. (AP) — A four-year-old El Cerrito, Calif., girl, born with brain damage which her parents say was due to negligence, will receive a settlement that might cost a hospital as much as $6 million.

The settlement came in a negligence suit filed by Adrienne Olmedo's parents, George and Raquel Olmedo, against Kaiser Hospital in Oakland. It was the third such settlement in a year involving a Kaiser Foundation facility in the San Francisco Bay area.

Roofing?
Seamless Aluminum Gutters
Capital City Roofing
Guaranteed custom work—free estimates.
1920 OAK BAY AVE. 598-4441
GUTTERS • INSULATION • DOWNSPOUTS •
"WE DO A COMPLETE JOB"

Candide
Cushioned Corlon
by
Armstrong
reduces fatigue with underfoot comfort . . .
Pattern: "Laurentian Terrace"
Spills, spots, stains bounce off its tough, non-porous surface, wipe up at the touch of a cloth. Seldom needs waxing!
DIRTY CARPETS?
RENT A CARPET WISER STEAM CLEANER
Phone 598-4441 After six: call 598-7024 for an estimate
Capital City Carpet & Lino
1920 OAK BAY AVE.

AL'S SUPER LAWNMOWER SERVICE
A good selection of re-built Lawnmowers. Reels, Rotaries, Electrics and Hand Mowers
at Al's
5481 Hamsterly
658-8882
2-18

call a SKILLED WESCRAFTsman to
install your doors and windows!
He takes pride in his work
and in the way he does it!
Enjoy our unique "GLACIER" window and "POLAR" door using the EXCLUSIVE THERMAL BARRIER FRAME
Half-inch air space sealed unit
Exclusive Thermal Barrier
We've been making and installing fine quality windows and doors for 25 years and it shows . . .
THERE ARE 3 WAYS OF IMPROVING YOUR WINDOWS
Let Us Advise What's Best for You . . .
1. Install ThermoGlass with new EXCLUSIVE THERMAL BARRIER FRAMES, VIRTUALLY ELIMINATING CONDENSATION
2. Convert to ThermoGlas using existing wood or aluminum frames.
3. Add inside storms to existing windows.
★ in the quality of the finished job
★ in the short time it takes to do it
★ in the long years of satisfaction you get
Take A Look Around . . . All the Best Homes Have
WESCRAFT WINDOWS
2189 KEATING CROSS ROAD 652-1131
COURTENAY 339-4263
NANAIMO 758-2441
3-18

SUBURBAN LEASING
LEASING IS FOR LADIES, TOO!
If you need a second car for the household or a car for business, talk to a full-service dealership about leasing. WE OFFER:
1. A WIDE AND VARIED SELECTION OF VEHICLES TO CHOOSE FROM.
2. FREEDOM OF PERSONAL SAVINGS AND CREDIT BY USING OUR MONEY TO BUY YOUR VEHICLE.
3. FULL MAINTENANCE COVERAGE FOR TOTAL CAREFREE DRIVING.
4. PERSONAL ATTENTION FROM A DEALERSHIP THAT CARES ABOUT YOU AS A CUSTOMER.
Call ROD McGREGOR
for personal and professional attention.
Ford LEASING SUBURBAN Motors Ltd.
Dealer Lic. D000863A
Marquis .. Monarch .. Zephyr .. Bobcat .. Fiesta .. Capri
Lincoln .. Cougar .. Ford Trucks .. Safe Buy Used Cars
3377 DOUGLAS at SAANICH RD. 386-6131

LESTER B. PEARSON COLLEGE OF THE PACIFIC
in Victoria, B.C., requires for September, 1979, an Art Teacher to co-ordinate Arts Program.
Apply to: The Director,
Lester B. Pearson
College of the Pacific,
RR #1, Victoria, B.C. V8X 3W9

ACCOUNTING CLERK
Required by local food processor. Duties will range from various costing responsibilities to shrinkage controls to E.D.P. input preparations. Position offers excellent opportunities to participate in most areas of the accounting cycle, and is suited to a first or second level C.G.A. or R.I.A. student.
The employer offers a full range of employee benefits. Please reply in own handwriting stating qualificaions to Personnel Department, P.O. Box 38, Victoria, B.C. V8W 2M1

AUTOBODY PERSON
Excellent opportunity for certified journeyman to work in congenial surroundings with opportunity to participate in operating profits.
APPLY TO:
Mr. Dave Fraser
Pacific Mazda/Pugeot
810 Johnson Street, 385-1451

PEACE POWER CONSTRUCTORS LTD.
HYDRO ELECTRIC PROJECT — NORTHERN B.C.
BOILERMAKER WELDERS
Minimum DPW 3 or GMAW Certificate for production welding of heavy plate (1 inch and thicker) to X-ray tested standards. Require considerable experience in welding all positions with 7/32 rod and/or semi-automatic/gas/metal arc. must do own back gouging and be willing to work at heights. Salary $12.32 hour. Free room and board supplied.
Please submit applications or apply in person to:
Peace Power Constructors Ltd.
230 West Broadway, Vancouver, B.C. V5Y 1P7
Telephone 879-7421

The Province of British Columbia
TREASURY BOARD STAFF — VICTORIA
DIRECTOR
PROGRAM ANALYSIS & EVALUATION
Two new senior positions reporting to the Deputy Minister, Treasury Board Staff. Seasoned executives, preferably with a combination of line management and staff advisory experience, are required to direct Senior Treasury Board Analysis assigned to eighteen Government Ministries. Duties involve frequent liaison with Deputy Ministers and Ministry executives regarding Treasury Board functions; coordination and direction of professional staff engaged upon the analysis of Ministry budgetary estimates and expenditure requests; Ministry organization reviews and operational audits; and the analysis and evaluation of the efficiency and effectiveness of Ministry programs and management processes.
Qualifications — Preferably post-graduate degree in business or public administration. Emphasis will be upon the breadth of previous senior managerial experience within government or business, and the calibre of performance and accomplishment in past employment.
Remuneration—$32,500-$46,700 range, with excellent employee benefits package.
Quote Competition 79:478-01
SENIOR
TREASURY BOARD ANALYST
Several openings exist for management personnel interested in obtaining road experience and perspective of government operations within a challenging professional environment. Duties will include primary responsibility for Treasury Board Staff liaison with one or more Government Ministries; conduct of organization, work measurements, and management systems studies, including operational audits, financial and budgetary analysis; analyses and evaluation of Government Programs; and other special projects.
Qualifications — Preferably post-graduate degree in business or public administration. Must possess superior performance record and the maturity and practical management experience to work effectively at the senior executive level in Ministries, though previous Government experience not essential. Backgrounds in any of the following are of interest; industrial engineering, management accounting; and information systems; resource management; health and social services; economic and financial analysis.
Remuneration—$26,600-$37,300 range, with excellent employee benefits package.
Quote Competition 79:749-01
Closing Location — Victoria
Closing Date — April 4, 1979.
Positions are open to both men and women. Canadian citizens are given preference. Obtain and return applications at address below unless otherwise indicated.
Province of British Columbia Public Service Commission
544 Michigan Street, Victoria, B.C. V8V 1S3

CAREERS

ELEMENTARY FRENCH LANGUAGE CO-ORDINATOR

September 1979

SCHOOL DISTRICT #59
(Peace River South)

This District will interview candidates for the position of Elementary French Language Co-ordinator during the spring break.

This will be a research based position. Candidates must have successful experience in teaching French in elementary schools, preferably in British Columbia.

Write immediately to:

GEORGE HARTFORD
Manager (Administration)
SCHOOL DISTRICT #59
(Peace River South)
929—106th Avenue
Dawson Creek, B.C.
V1G 2N9

UNIVERSITY OF VICTORIA

DIVISION OF UNIVERSITY EXTENSION

requires

HEAD MONITOR and SIX MONITORS

for

LA MAISON FRANCAISE

La Maison Francaise is a residential program of extensive French language instruction and related extra-curricular activities.

For Head Monitor, applicants must be bilingual with some supervisory experience, preferably in a related field, mature, co-operative and hardworking.

Period of appointment: June 26 to August 18, 1979.

Salary: $1,600 for the period plus accommodation, meals and transportation within Canada.

For Monitors, applicants must be dedicated French-speaking individuals who are accustomed to working with people.

Period of appointment: July 1 to August 18, 1979.

Salary: $950 for the period plus accommodation, meals, transportation within Canada.

A detailed description of the duties for the positions may be obtained from the Division.

Applications, including references for all positions, should be forwarded no later than March 27, 1979 to:

MISS MONIQUE CLEBANT, LANGUAGE PROGRAMMES, EXTENSION DIVISION, UNIVERSITY OF VICTORIA, P.O. BOX 1700, VICTORIA, B.C. V8W 2Y2.

UNIVERSITY OF VICTORIA

3-18

The Province of British Columbia

DATA BASE ANALYSTS

SOIL AND AQUATIC DATA BASES

The Resource Analysis Branch of the **Ministry of Environment, Victoria,** is creating data banks in the Soil and Aquatic resource fields, to develop/apply computer models for two separate data base systems supporting the natural resource management decision process; to formulate user requirements, develop models of resource interaction for predicting management guidelines, ensure data quality, access information, interpret results to resource managers/other scientists, and maintain systems documentation and users manuals; to write technical reports, conduct workshops, participate in interdisciplinary studies, assist in communication between scientists/non technical users, and undertake some field work, related duties.

Qualifications — University graduation in related field and several years in computer modelling and data base management, preferably in ecological research at post-graduate level.

Soils—Requires thorough knowledge and experience in principles and procedures of pedology and soil survey. Quote Competition 79:678-01.

Aquatic—Requires diverse background in aquatic ecosystems and experience in land and water classification methodology. Quote Competition 79:679-01.

Salary — $20,914-$24,396.
Closing Location — Victoria.
Closing date — March 28, 1979.

Positions are open to both men and women. Canadian citizens are given preference. Obtain and return applications at address below, unless otherwise indicated.

Province of British Columbia
Public Service Commission
544 Michigan Street, Victoria, B.C. V8V 1S3

3-11

SUPERVISOR, OPERATIONS AND COMMUNICATIONS

Canadian Cellulose has an immediate opening in its Data Systems Department for a Supervisor, Operations and Communications.

This position will be of interest to those individuals holding a post-secondary degree in computer science or related discipline with a minimum of 4-5 years industrial data processing experience. Applicants should be fully conversant with all aspects of electronic data processing, transmission services and computer processing techniques and possess good administrative ability. Previous supervisory experience and knowledge of the data processing facilities including I.B.M. Systems III, Model 15 and Hewlett-Packard 3000, would be desirable.

Reporting to the Manager of Data Systems, the successful applicant will be responsible for computer operations on a two shift basis, the overall planning and organization of the internal computer and teleprocessing facilities as well as technical support to divisional data entry locations.

This position is based in Vancouver and offers a competitive salary and a full range of benefits.

Interested persons should forward a confidential resume, outlining qualifications and experience, to:

N. A. Scott
Manager, Personnel
Canadian Cellulose Company, Limited
1200—1111 West Hastings Street,
Vancouver, B.C. V6E 2K2

Canadian Cellulose Company, Limited

WANTED DISTRIBUTOR

for FRUIT PRODUCT SPECIALTIES

Require parties that call on grocery and confectionery trades on Vancouver Island. Interested parties contact:

R.T. Dierks Limited,
P.O. Box 1072
Coquitlam, B.C.
V3J 6Z4

CHIEF FINANCIAL OFFICER

This position is an exceptional career opportunity with Community Builders Ltd., a successful builder-developer based in Vancouver.

The successful applicant will be responsible for the organization and control of the total financial/management information function of our company.

This position requires an innovative, results-oriented, confident, senior level manager who can work effectively in an open organization.

To explore this career opportunity, please send resume and details as to expected remuneration, in confidence, to:

Gary Santini,
Executive Vice-President
COMMUNITY BUILDERS LTD.
200—6400 Roberts Street
Burnaby, B.C.
V5G 4C9

PROGRAM DIRECTOR

RESIDENTIAL TREATMENT CENTRE, NEW WESTMINSTER, B.C.

Responsible to the Board of Directors, the Program Director administers a 30 bed residential treatment program for alcoholics, in conformity with the guidelines of the Alcohol and Drug Commission, which funds the program.

The Program Director is responsible for further development of an already existing treatment philosophy and program; direction of a staff of 6 professional counsellors and 3 support staff; professional development of the staff and general administration of the program.

Qualifications:
The successful applicant will have a PhD and supervisory experience in a related health field. Administrative experience and experience in the field of alcoholism is desirable. Applicants having a Master's Degree with considerable related experience will also be considered.

Salary: $2,160 to $2,660 per month. Except for a highly qualified applicant, the starting salary is the first step of the range.

Apply before April 4, 1979 to:
Personnel Committee
Fraser Valley Alcoholism Society
180—6th Street,
New Westminster, B.C.
V3L 2Z9

Branch Manager

Westcoast Savings is one of Canada's largest and fastest growing credit unions, with 8 branches, 35,000 members and assets exceeding 225 million. There is an opening on Westcoast's enthusiastic management team. Applications from individuals with high levels of competence, energy and experience are required.

The successful candidate will be responsible for Branch staffing, administration, operation, growth and control. High emphasis is placed on interpersonal skills and the ability to provide leadership and supervise branch personnel, insuring the highest level of service to our members. A minimum of 6 years credit union, bank or trust company experience is a prerequisite. Salary commensurate with experience.

Please send full resume in confidence to:

Terry E. Audette
WESTCOAST SAVINGS CREDIT UNION
Head Office
1005 Cook Street
Victoria, B.C. V8V 3Z6

WESTCOAST SAVINGS
CREDIT UNION
Better than money in the bank.

SALES/SALES MANAGEMENT OPPORTUNITY

We are looking for an exceptional man or woman with the drive and ability to develop rapidly with a top-ranking and still growing company. This position is particularly attractive to a person early in his or her career development.

If you believe you qualify, call Mr. John Edwards at **479-2332** on **Monday** or **Tuesday,** between **9:00** a.m. and **7:00** p.m., or write to Box 530, Victoria Press.

Your inquiry will be treated confidentially.

MANAGER COMPUTER OPERATIONS VICTORIA GENERAL HOSPITAL

The Manager, Computer Operations will be responsible for developing an EDP entry centre for a financial mini-computer, assessing and recommending changes to the existing system, liaising with hardware and software suppliers, and coordinating research into other computer applications for the hospital in the medical and technical areas.

The successful applicant will possess directly related academic qualifications plus work experience as an operations supervisor with a mini-computer or small system configuration in an on-line environment and experience in systems analysis.

Apply in writing to: **Personnel Manager**
Victoria General Hospital
841 Fairfield Road
Victoria, B.C., V8V 3B6

THINKING OF TEACHING?

The University of Victoria is again offering a Secondary Internship Teacher Education Programme in 1979-80.

ELIGIBILITY: Candidates must have an acceptable undergraduate degree from a recognized University, have the necessary subject preparation in two approved teaching areas for secondary schools, be prepared to practise teach in Alberni, Nanaimo, Courtenay or Campbell River School Districts and show evidence of commitment and skill in working with young people. Applications are encouraged from individuals with life experience in addition to their formal education.

PROGRAMME: Academically admissible candidates will be interviewed by University and participating School District personnel in early May. Selected candidates will then attend a week's orientation in their school district in Mid May, attend UVic for July and August course work, train in their school district from September, 1979 to April, 1980, and complete their academic work on UVic campus during May/ June, 1980. Successful interns are then recommended for a Teaching Certificate.

FINANCIAL AID: Interns will be eligible for existing student aid as administered by the University's Financial Aid Office. School districts will provide a stipend to Interns during their 8-month residency.

TO APPLY: Applications post-marked after midnight MARCH 31, 1979, will not be accepted. For detailed information and application forms, phone **477-6911 ext. 6636** or write immediately to: **The Co-ordinator, Secondary Internship Programme, Faculty of Education, University of Victoria, P.O. Box 1700, Victoria, B.C. V8W 2Y2.**

UNIVERSITY OF VICTORIA

SUPERVISOR SYSTEMS DEVELOPMENT

MacMillan Bloedel, Canada's largest forest products company, offers a challenging career position for a Supervisor in the Informatin Systems and Services Department based in Nanaimo.

System design and development experience are needed in a multi-language on-line data base environment.

Working as a leader of a project team, you will be involved in the design and implementation of systems using Hewlett-Packard, DEC and IBM computers.

Candidates will be university graduates with skills in Forestry or a related discipline and computer science. A knowledge of the Pulp and Paper industry will be a definite asset. The job offers ideal opportunity for professionals looking for challenge plus career advancement.

Qualified applicants interested in pursuing this career opportunity should submit resumes to:

M. J. Furlan
Placement Officer

MacMillan Bloedel

1075 West Georgia Street
Vancouver, B.C. V6E 3R9

Required by
Leading Automobile Dealership in Victoria

ACCOUNTANT

Automotive experience an asset but not essential. Top salary, good working conditions with many extra benefits.

VICTORIA PRESS BOX 483

City of Vancouver

SENIOR COMMITTEE CLERK

The Office of the City Clerk requires an administrator with supervisory experience.

The successful candidate will attend Council and Committee meetings; prepare reports and minutes; supervise Committee Clerks; and will assume a prominent public role in representing the City Clerk, Council and its committees.

Applicants must have good organizing and superior interpersonal communication skills. The ability to work under pressure and the ability to condense and interpret technical reports are necessary.

Knowledge of, or experience in the municipal (or related) field would be an advantage.

Salary Range: $1556 to $1871 per month (1978 rates).

Applications should be obtained from and returned, preferably together with a detailed resume of education and experience if available, to the Director of Personnel Services, Vancouver City Hall, 453 West 12th Avenue, Vancouver, B.C. V5Y 1V4. Please quote Competition R-2854. This position is open to male and female candidates.

Mar. 17/79 or Mar. 18/79

FIELD MARKETING REPRESENTATIVE

THE COMPANY

CENTURY 21 is the fastest growing Real Estate organization in Canada . . . and we've just started. We require an aggressive highly motivated sales individual to market our business development services to real estate firms on Vancouver Island and on the Lower Mainland.

THE PERSON

The person we seek will be experienced in sales and marketing and who is looking for a greater challenge and income opportunity. The person selected must have an executive level selling experience. Franchise or Real Estate experience desirable but not necessary. Earning potential and the future unlimitied.

Please forward resume in confidence to:
Mr. Carl Stone
Director of Marketing
Century 21 Real Estate (Western) Ltd.
135-10551 Shellbridge Way
Richmond, B.C., V6X 2W9
(604) 273-2721

Century 21®

"Each Office is Independently Owned and Operated"

3-18

BOARD POSITION

SMALL PROJECTS CO-ORDINATOR

A Small Projects Co-ordinator is required to supervise and co-ordinate the relocation of portable classrooms, construction of teacherages, playground development and similar type activities in Northern Saskatchewan.

The successful candidate should be a journeyman carpenter and have had a minimum 5 years construction experience in the commercial/institutional sector, or have post secondary technical training and a minimum of 5 years construction experience in the commercial/institutional sector.

The position will have headquarters in Prince Albert, however, extensive travel will be required throughout Northern Saskatchewan.

The salary will be commensurate with experience and the Board's present salary scale. Expenses, sick leave and holidays will be as per Board policy.

Please send resume to:
Mr. G.B. Ritchie
Capital Co-ordinator
NORTHERN LIGHTS SCHOOL DIVISION #113
300—48—12 Street East,
Prince Albert, Sask.
S6V 1B2

The Province of British Columbia

ENGINEER

For **Pollution Control Branch,** Ministry of Environment, **Victoria** and **Kamloops** (state preference), to evaluate applications for permit to discharge liquid, solid and gaseous wastes and make on-site investigations; to liaise with public/government agencies in negotiation of complex technical proposals; to prepare technical resumes concerning applications for consideration by Director.

Qualifications — University degree preferably civil engineering; several years' post-graduate experience related to wastes management/control; member APEBC. Future transfers to other locations throughout BC.

Salary — $21,012-$24,588
Closing Location — Victoria
Quote Competition 79:675-01
Closing Date — March 28, 1979

SOCIAL WORKER

For the **Alcohol & Drug Commission, Campbell River,** to manage a small heroin treatment clinic; to supervise staff, monitor casework, counsel, conduct individual/group therapy, liaise with community groups and prepare reports.

Qualifications — Preferably advanced degree in social sciences/social work; several years' experience as a social worker, preferably in a clinical setting treating drug dependent individuals; OR for persons without degree, extensive related experience; positive attitude to, and sound knowledge of, drug dependency rehabilitation.

Salary — $19,092-$22,656
Closing Locaton — Vancouver
Quote Competition 79:700-01
Closing Date — March 28, 1979

RESEARCH OFFICER

For **Ministry of Finance, Victoria,** to analyse federal/ provincial economic policies including monitoring and evaluating sectoral/non-sectoral economic policy initiatives; to participate in development of provincial economic policy framework; to analyse provincial impacts of federal economic policies; includes application of economic theory/statistical techniques.

Qualifications — University degree in economics or related discipline, preferably at post-graduate level; two years' related experience; ability to grasp essence of problems and develop logical solution approaches, to write concise reports.

Salary — $18,720-$21,372
Closing Location — Victoria
Quote Competition 79:713-01
Closing Date — March 28, 1979

PHOTO ARTS TECHNICIAN

For Special Services Branch, **Ministry of Tourism & Small Business Development Victoria** to plan, script, direct, film and produce motion pictures; supervise/train subordinate cameramen; hire/supervise free-lance technicians; related duties.

Qualifications — Graduation from recognized course in photography/motion picture technology plus extensive experience in 16 mm motion picture production or equivalent; ability to travel extensively and withstand adverse field conditions. High degree of artistic creativity. Applicants must attach list of film credits to application.

Salary — $17,736-$21,312
Closing Location — Victoria
Quote Competition 79:665A-01
Closing Date — March 28, 1979

ENGINEER

For **Ministry of Transport, Communications & Highways, Victoria** to plan major municipal highway corridor networks for urban areas and major highway corridors in rural areas and assist in obtaining public/government support for cost sharing of property, design and construction; to supply corridor networks as input to municipalities/regional districts engaged in development of transportation components of official community/ settlement plans.

Qualifications — Member APEBC; three years' practical related experience subsequent to university graduation or equivalent.

Salary — $21,012-$24,588
Closing Location — Victoria
Quote Competition 79:703-01
Closing Date — March 28, 1979

Positions are open to both men and women. Canadian citizens are given preference. Obtain and return applications at address below, unless otherwise indicated.

Province of British Columbia Public Service Commission. 544 Michigan Street, Victoria, B.C. V8V 1S3

Here's 'must' gear for boat safety

CITIZENS BAND RADIO: Economical compared to VHF, which runs from $200 to $300 more. Every vessel should have radio. Units run from less than $99. Under normal conditions, CB radio has 30-mile range. One major advantage of CB is that there are a lot more people listening.

Words to wise

With better weather approaching, the boating season can't be far behind and the subject of marine safety should be topical among the 100,000 boaters in and around Vancouver Island.

And what better person is there to give advice than Commander Cliff Philpot of Victoria, head of the 620-member Stay AFloat (SAF) volunteers who have performed close to 400 rescue "missions" since SAF's inception on May 15, 1976.

SAF has 408 "units," or vessels ready to respond to an emergency and has 130 shore-based monitors which can get word of any problems anywhere from Port Renfrew to the west to Maple Bay to the east.

Last year, there were 2,400 distress calls in the area, which shows the necessity for safety equipment on any vessel.

Philpot showed *Colonist* cameraman Ian McKain some of the pieces of equipment boatowners should consider mandatory before going out onto the open water.

FIRE EXTINGUISHERS: Any vessel with combustion engine must carry extinguisher aboard under Marine Shipping Act. Dry-chemical powder extinguishers compact if stored in vertical position and should be kept in horitzontal position. If not, they should be shaken just before each cruise. Should be kept readily accessible and in plain sight. They run from $10 up.

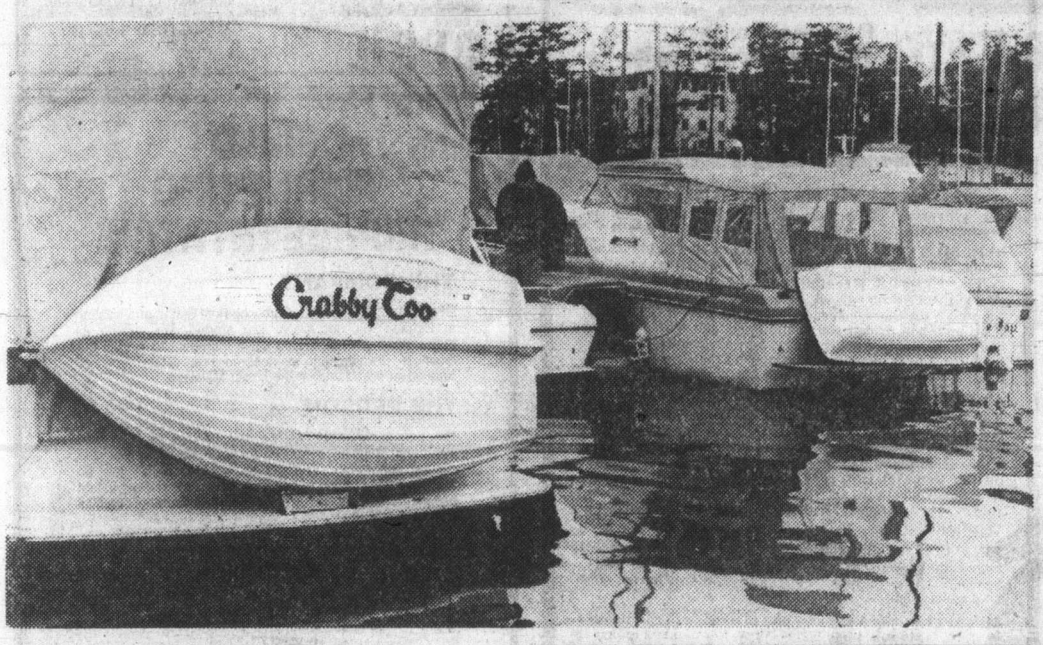

DINGHY: Largest vessels should carry dinghy, which should be stowed in position which offers least amount of difficulty during emergency. Vessels with swim grid on stern should mount dinghys there, not on top of boat. In case of fire, there are only a few seconds to get dinghy off main vessel. Dinghy should be considered first-line safety equipment and should be kept in top shape. Dinghys run from $275 up.

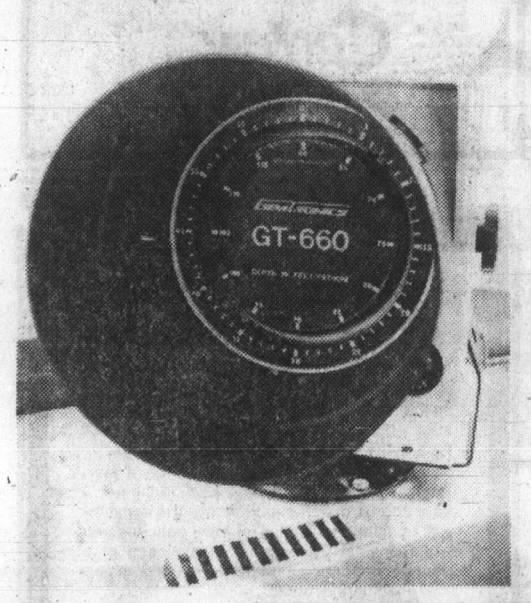

DEPTH SOUNDER: Used to determine depth of water. In case of storm where vessel would have to be beached, sounder would give sailor indication of how deep it was and how much rope is needed for anchoring. Also a must for navigating through unfamiliar waters night or day. Sounders run from $125 up.

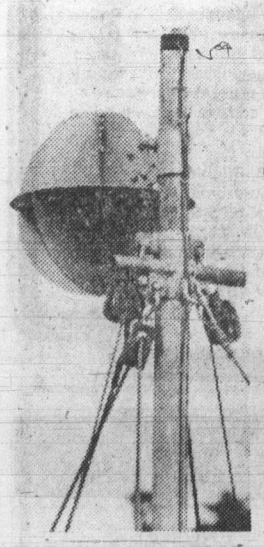

RADAR REFLECTOR: Fibre-glass vessels don't show up on radar sweep. Anyone with fibreglass boat should obtain homemade or manufactured radar reflector. Should vessel losepower and lights and drift into shipping channels, a radar reflector could be life as well as vessel saver. Cost from $10.95 up.

3 ONLY FOR SALE
CHEVROLET CAPRICE CLASSIC

1978 with Power Steering, Power Brakes, Radio, 305 V-8, Automatic, only 33,581 km. $5495

BUDGET RENT-A-CAR
INQUIRIES 3657 HARRIET 386-7715
3-4

Over 600 Pieces
PERSIAN RUG SALE
(Late arrival of Shipment #A.B. 6055 From Vancouver Home Show—First Public Viewing and Sale)

IF: There is a Persian rug on the floor. What does that tell you about its owner? Probably that he is well off. Also, he'll be a secure person because a Persian Rug is a good saleable item in these inflation ridden times. It is easier to sell expensive Oriental carpets today in a sluggish economy than it was in the 1950's and 60's although the average price of an authentic Oriental carpet has greatly increased in recent years. An Oriental rug is an excellent hedge against inflation because its value increases constantly. The reason for this is the increased wealth and industrialization of Mid-East countries. Weavers and master artists are leaving their traditional work and are entering industrial employment. In addition the Shah of Iran had introduced compulsory education thereby effectively eliminating the employment of children in rug weaving, says Ejaz Khan of Bokhara Carpet Palace Ltd. Mr. Kahn will be dislaying an excellent selection of Persian carpets & rugs that will appeal to the discriminating and budget conscious home decorator and art lovers, offered to you at Bargain Prices. Mr. Khan invites you to come and investigate the opportunities provided by Oriental carpets, to make an investment that safeguards your money and provides you with luxury as it appreciates.
Sizes from 1'x1' to 11'7"x18' approx.
2 DAYS ONLY
SALE: Sun. & Mon., March 18 & 19, 10 a.m. to 10 p.m.
Red Lion Motor Inn — Victoria, B.C.

THE PROGRESSIVE CONSERVATIVE ASSOCIATION
Cowichan, Malahat, the Islands
and
DON L. TAYLOR
invite you to meet
JOHN CROSBIE
M.P., P.C. Spokesman for Energy and Shadow Cabinet Minister for Trade, Industry and Commerce.
LANGFORD—WESTWIND HOTEL
Mon. 19th Mar.—7:30 P.M.
DUNCAN—VILLAGE GREEN
Tues. 20th Mar.—9:30 A.M.

WE THOUGHT YOU SHOULD KNOW...

DALLAN SCHULTZ
Apprentice Technician

JIM McDONALD
Lube Serviceman

AL SULLIVAN
Master Technician

AUTOPAR MUFFLERS
CHEV. 8-cyl. '71-'72 $34.10 installed plus tax
MERCURY FORD 250 6-cyl. '71-'74 $33.69 installed plus tax
CHRYSLER PLYMOUTH '72-'74, 225 6-cyl. $32.95 installed plus tax
ALL MAKES AVAILABLE
LIFETIME GUARANTEE

BUY NOW AND SAVE ON AUTOPAR SUMMER TIRES
Nation-wide full road hazard guarantee.
WHITEWALL BELTED E, F, G, 78-14 F, G 78-15 41.95 ea. installed plus tax
POLY GLASS BELTED RADIAL 40,000 mile WHITEWALLS ER, FR, GR, HR 78-14 GR, HR 78-15 57.95 ea. installed plus tax

CHRYSLER ROAD READY DISC BRAKE SPECIAL
39.90 plus tax
Includes: Replace front disc pads, inspect front rotors, calipers, brake hoses, check master cyl. and fluid level, report condition of rear brakes.
Safety Pays
MAJOR CREDIT CARDS ACCEPTED

$4.00 OFF POWER FLUSH Reg. 39.95
Includes complete flush, additives and new antifreeze.
$4.00 Discount Valid Only With Presentation of this ad
NOW 35.95

Road Ready Service

Chryco
ANY ADDITIONAL PARTS OR SERVICE WILL BE QUOTED BEFORE WORK IS STARTED.
Call 386-2411 For an Appointment
autopar

ENSIGN SERVICE CENTRE
CHRYSLER PLYMOUTH LTD.
COOK and VIEW
Dealer Licence Number D495

FARM FRESH GRADE SMALL EGGS dozen 59¢

Feltham at Shelbourne—477-9541
GRAHAM MEATS
Prices Effective Sun., Mar. 18; Mon., Mar. 19

FATT'S ROASTING CHICKEN FROZEN UTILITY GRADE 99¢ lb.

FRESHLY BAKED Tray of 6 HOT CROSS BUNS 99¢

SLICED DEVON BACON 1.19 lb.
We reserve the right to limit quantities.

NEVER WAX YOUR CAR AGAIN
"Guaranteed in writing"
PERMA-SHINE
Come in for a "Test Spot"
509 Ellice St. 3-10 386-7571

MARTYN "Mad Dog" BROWN...

Will Make You An Offer You Can't Refuse...

feelin' good about Kelly's

SUNDAY 10-5 P.M. 100 Lucky Shamrock Winners Will Buy Their Records for ½ Price! Yes ½ Price

Check your bag and if you find a lucky "Shamrock" inside, the records you've bought are yours for ½ Price!

KATHY "Sweet Thing" LE SUEUR

VILLAGE PEOPLE "Cruisin"

ARPEGIO "Let the Music Play"

ERIC CLAPTON "Backless"

ONLY 2.88 ea.

DEBBIE "The Pistol" MELNICK

JEAN MICHEL JARRE "Oxygene"

ROD STEWART "Blondes Have More Fun"

BLUES BROTHERS "Briefcase Full of Blues"

ONLY 2.88 each

APRIL "The Flower" WONG

LINDA RONSTADT "Living in the USA"

CHICAGO I "Hot Streets"

TOTO "Toto"

ONLY 2.88 each

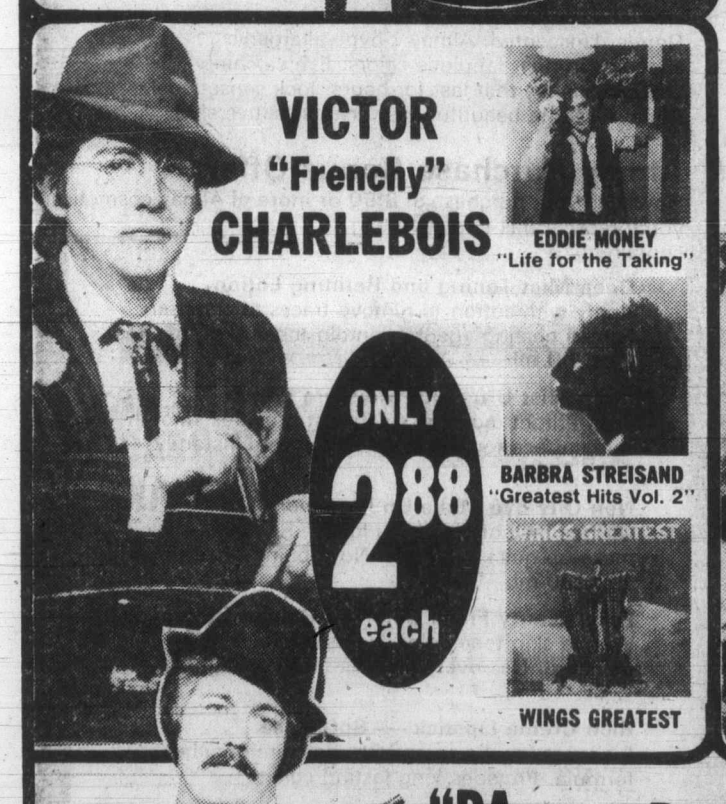

VICTOR "Frenchy" CHARLEBOIS

EDDIE MONEY "Life for the Taking"

BARBRA STREISAND "Greatest Hits Vol. 2"

WINGS GREATEST

ONLY 2.88 each

BRENDA "Mona Lisa" MOUAT

ALL CLASSICAL SINGLE LP's

5.99 each or 2 for 9.98

Including imports

And including DGG Records

BRIAN "Knuckles" ORR

LITTLE RIVER BAND "Sleeper Catcher"

ELTON JOHN "A Single Man"

JEFFERSON STARSHIP "Gold"

ONLY 2.88 ea.

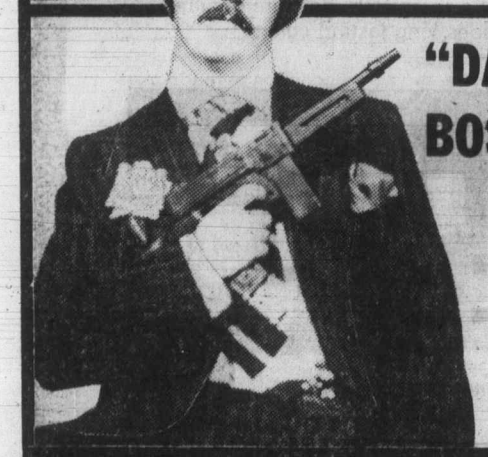

"DA BOSS"

Don't Forget ... Sunday 10-5 anyone buying a stereo package will receive a Prolinear stereo stand at NO EXTRA CHARGE!

Get Yourself Down Here — For Your Own Sake!

MAUREEN "The Queen" TEASDALE

3-18

KELLY'S STEREO MART

728 YATES 388-5502
OPEN TIL 9 P.M. WEEKNIGHTS
Financing Available

VICTORIA'S MUSIC STORE

Animal friend, war hero dies aged 79

Capt. Douglas Prentice, a distinguished war hero, animal-lover and longtime Victoria area resident, died last week at the age of 79.

Prentice was born April 25, 1899, in Victoria, the son of Mabel and James Douglas, a cabinet minister and member of the Provincial Parliament for Lillooet.

He was educated at St. Michael's School, and in 1912 won a Dominion cadetship to the Royal Naval College.

In August, 1914, at the outbreak of the First World War, he went to sea and served in the Royal Navy throughout the war, including the Battle of Jutland.

He was a member of the Royal Navy until 1934.

In 1925 in England he married Patricia Darby.

When he returned to Canada he became manager of the huge Gang Ranch in the Cariboo, a position his father had held.

Just before the outbreak of the Second World War in 1939, Prentice was called up for service in the Royal Canadian Navy in Sydney, N.S., and in 1941 took command of the first group of seven corvettes in the North Atlantic. While commanding HMCS *Chambly* he was awarded the DSO for the sinking of U-501, the first German submarine sunk by a Canadian ship.

In 1942, he was appointed Captain D in Halifax, where he was responsible for the training and operational efficiency of more than 100 Canadian ships escorting convoys in the North Atlantic.

Shortly before D-Day, he took command of HMCS *Ottawa* and the 11th Escort Group, and later HMCS *Qu'Appelle* and the 12th Escort Group. During 10 months of operations in the English Channel and Bay of Biscay, they sank three German submarines and he was awarded the DSC and two bars.

Early in 1945 he was appointed Captain of Somers Isles in Bermuda, where Canadians were being trained for service in the Pacific.

Returning to Victoria in 1946, he was the first president of the Victoria branch of the Naval Officers Association.

He was president of the Victoria branch of the B.C.-SPCA, and a longtime member of the Kipling Society, in which he had a special interest because of his own and his family's friendship with Rudyard Kipling.

He was a long-time member of Holy Trinity Anglican Church at Pat Bay.

He leaves his wife, Patricia; a son, James, of Toronto, and a daughter, Heather Hilliard of Victoria, seven grandchildren and one great-grandchild.

The funeral will be at 3 p.m. Monday in Holy Trinity Church.

YOUR NEW BOTTLE EXCHANGE
KENS BARRELS & SCRAP METAL
383-1328 526 David St. (off Gorge)
3-22

New York will put police in subways

NEW YORK (UPI) — Beginning Monday, officials promise, subway straphangers will see a policeman on every train and in most stations at night as the city launches a $10-million "fence of security" battle plan to combat rising subway violence.

Crime continued to plague the subway system Saturday, as a teenager was robbed of $3 by someone who pretended to have a gun and a man beat up another man with a table leg.

Also, a 21-year-old was charged with attempted murder for trying to push a conductor off a moving subway train Friday night, and a teacher was robbed Friday of $200 on a subway train.

Thursday, a deaf-mute man was slashed to death, a 13-year-old girl was sexually assaulted as other passengers gaped but did nothing, an elderly man was stabbed for no apparent reason, and a token booth attendant was robbed.

The crime-fighting plan was announced by Mayor Edward Koch, who said the the city would somehow find the money.

William McKechnie, president of the Transit Patrolmen's Benevolent Association, promptly criticized the battle plan as a "cosmetic" attempt at solving the crime program.

VOLVO

1979 VOLVO 242 'GT'

2-Door sports sedan with factory sunroof. Finished in Metallic Silver with accent stripes. Black corduroy upholstery with orange trim. The 5-speed overdrive transmission and 2.1 litre fuel injected motor, coupled with competition suspension, alloy wheels with Pirelli CN36 high speed radials, produce sports car handling. Functional front spoiler, Quartz iodine headlights plus driving lights complete the package.

Road & Track, March 1979, had these comments to make:

The 242GT is actually a very representative car of the last of the Seventies: it's not powered by any sort of unusually thirsty engine; it does have suspension refinements that make it more entertaining to drive, and it is a leader in occupant safety aspects, like downsized cars that haven't been downsized, because they have been the logical size all along. The efficient use of space is commendable and should be studied by some other carmakers. Then there's the big plus factor, Volvo's reputation for reliability. All in all, it's an excellent combination.

Attractively priced at $10,395.00 f.o.b. Victoria
(Hurry to beat the price increase effective March 16th)

"Put on your driving gloves and come try one!"

Brian Holley MOTORS LTD.
ON DOUGLAS JUST NORTH OF WOODWARD'S MAYFAIR
DL00903A
384-1161
3-14

EATON'S

"In the dark about hypo-allergenic shadows?"

Try Almay's eye-catching colors.

Gentle. Unscented. Almay's hypo-allergenic shadows in rich, fabulous colors: Eye catching shadow shades that last for hours, look sensational. Almay. It's the beautiful answer to sensitive skin.

Almay Purchase Bonus Offer:
Now with your purchase of **8.50 or more** of Almay cosmetics, you'll receive this attractive bag containing:

Deep Mist Toning and Refining Lotion
Apply with cotton to remove traces of cleanser. Famed healing agent Allantoin tones skin textures. 2-oz. 60 ml.

Deep Mist Ultralight Moisture Lotion
Featherlight moisture treatment provides smooth skin surface for make-up. Disappears instantly. 1-oz. 30-ml.

Non-Oily Eye Make-Up Remover
Oil free instant cleansing lotion. Removes eye make-up quickly, gently. No rubbing or scrubbing. 1-oz. 30-ml.

Pure Beauty Fresh Color — Golden Glow
Warms skin tone color. Helps retain skin moisture. Use over color, as blush or highlighter. ½-oz. 15-ml.

Rich Creme Lipstick — Soft Rose
Rich, creamy lip color with moisture enriched formula. Provides long lasting color.

Cosmetics, Main Floor

Almay Purchase Bonus Offer continues 'til March 31st. Come in and discuss your make-up and skin care with our Almay cosmetician, Kelso Reed.

BUYLINE 388-4373. Store Hours: Monday, Tuesday, Saturday, 9:30 a.m. to 5:30 p.m. Wednesday, Thursday, Friday 9:30 a.m. to 9:00 p.m.

Eaton's Script Shirt Because you're a man of details.

It's a classic of course, right down to the shirt tail bottom. With detailing in the simplest, most classic form: single needle stitching. The collar is top fused; the shoulder has a flat felled seam for extra strehgth; and there's a spare button. Easy care? Count on it because Eaton's Script Shirt is polyester/cotton. Pick a regular or shaped fit. Choose from businessman white, blue or cream. Sizes 14½ to 17.

16.00 ea.

EATON'S

BUYLINE 388-4373. Store Hours: Monday, Tuesday, Saturday 9:30 a.m. to 5:30 p.m. Wednesday, Thursday, Friday 9:30 a.m. to 9:00 p.m.

KEN DODSON
WANTS YOU!
JOIN THE VICTORIA AIRFORCE TODAY
CFAX 1070

The Daily Colonist.

Section Two Sunday, March 18, 1979 Page 17

PEERLESS FAUCET
do-it-yourself washerless faucets
LUMBERWORLD
3955 QUADRA ● 479-7151
3-21

Challenge outlasts hardship

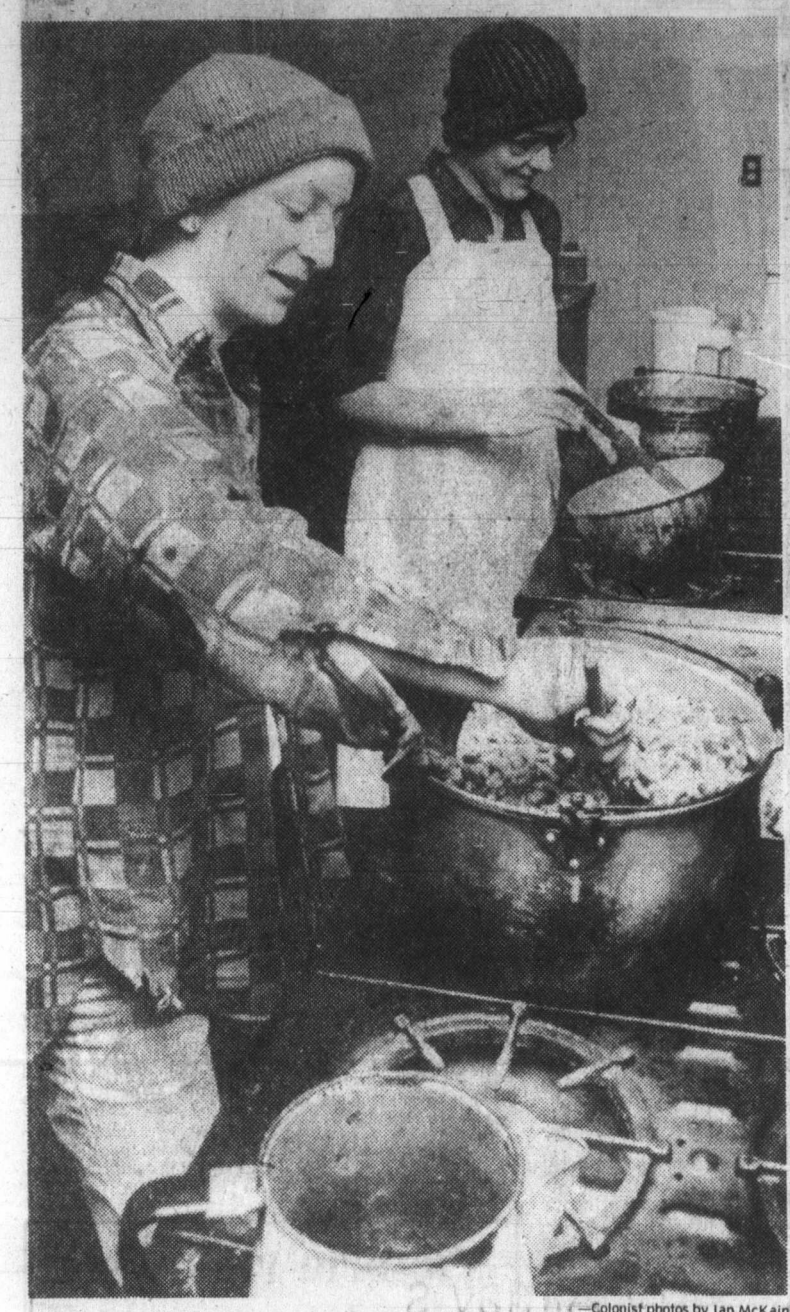

—Colonist photos by Ian McKain

Marcia Cave and Andrea Blum prepare supper in kitchen

Crane lifts another log onto building at Camp Barnard

By PAUL De GROOT
Colonist reporter

It could be considered Canadian unity in microcosm.

THROW TOGETHER about 30 young people from various parts of the country, some of them unable to speak the language of others, and set them a task or two to perform. At an age when many of them are searching for their own identities, many participants find the road to understanding and harmony to be a rocky one, but all benefit from the experience.

Katimavik is an Inuit word for meeting place. The young Canadians who take part in the federally-supported program with that name find it a place where they meet not only other young Canadians, but themselves, those who take part in it say.

Ask them why they joined an organization which promised them only tents to sleep in (even in the winter), hard work, travel to some of Canada's less popular vacation spots, such as northern Saskatchewan in January, second-hand military fashions, and the grand sum of $1 a day, and the answer you will get is "for the experience."

WITH THAT GOAL, one is prepared to give up many creature comforts for a few challenges. Those challenges range from learning another language to learning how to handle new tools, getting along with local residents, and getting along with each other.

"It's like a family, and there are problems as in families," Robert Prevost of Montreal, currently working with Katimavik at Camp Barnard in Sooke, said in an interview.

But the "family" of 22 young adults and four adult supervisors is not your typical Canadian family, the high energy level being one distinguishing characteristic.

THEIR MAIN PROJECT is the construction of a large log building at the Boy Scouts' Camp Barnard. By the time the present Katimavik group is finished at the end of March, the roof should be erected, Prevost estimated.

Participants are also helping at the Sooke regional museum and at a Sooke machine shop where they are restoring an old steam "donkey" used in logging. Others are helping on nearby farms.

THEY COME BACK each night to a plywood-faced shelter at Camp Barnard which functions as a kitchen and a commons room. Given the variety of musical talent in the group, it also serves as an auditorium at times.

The sleeping quarters for most members of the group are large wooden boxes with canvas tops arranged around a fire pit about 100 yards from the kitchen. They may not offer all the comforts of home, but "they're okay when you get used to them," Prevost says.

IT'S NOT ALL WORK and no play for Katimavik, although the operative word is still "experience" for the group. A winter sail-training cruise aboard the Victoria-based sailing vessel *Robertson II*, or a hike along the rugged West Coast Trail are among the ways that the group gets away from it all.

Marcia Cave, 18, is from Saskatchewan, and says she has wanted to join Katimavik since she was 16. Peeling onions, such as she was doing while being interviewed, may not have been one of the attractions, but she accepts it as part of the Katimavik life.

"I was too young to get into it when I was 16, but it sounded like a good experience. I thought travelling across Canada would help me know myself better, to know the country better. I think it has helped."

ANDREA BLUM of Calgary, another cook for the day, (members of the group rotate through kitchen duties each day), says she joined because she wanted to travel across Canada and meet a range of people.

Like other members of the group now at Sooke, she started with a three-week orientation in Saskatchewan, then spent three months in Quebec, working on community projects there.

EACH KATIMAVIK group is together for nine months, in three different locations for three months at a time. Participants are paid $1 for each day they spend in the program, and if they stick through the full nine months, they get a plane ticket to anywhere in Canada, and $1,000.

Some choose a three-month military option which emphasizes general service knowledge, first aid, physical fitness, survival skills and rifle handling as one of their three-month experiences. CFB Esquimalt is the location for one such program.

KATIMAVIK gets its participants, ranging in age from 17 to 22, involved in many things they might not otherwise do, Prevost said, and many lasting friendships are formed. Accustomed to living on subsistence budgets and simple food, and undistinguished wardrobes, many strike up friendships during their time in Katimavik and will travel or work together when their tour is over.

Coordinator of the Sooke project is Harold Macy, who has been with Katimavik for two years and will be leaving it shortly.

"If you're not burnt out after two years you haven't done your job," Macy, who has had only 12 days off during that time, said. But he has no regrets.

"If I was that age (17-21), I would do it. It's a chance to explore, a chance to breeze, to step back and assess your life."

THE SPARTAN living, he said, "makes kids more aware of the true cost of things. We demonstrate that you can lower your consumption of things, that you don't need a nice big house, but can be happy with a tent, simple accommodation and a wood stove."

A lot of growing up takes place during the Katimavik experience, Macy says. He corresponds with many former Katimavik participants who frequently remark that they were not aware how much they had changed until they return home, and found a maturity gap between themselves and their friends who had stayed home.

"Some real disco ducks leave with a much firmer grasp of reality. There's no way they can get through the program without changing."

PERHAPS THE BEST and most enduring memories come from the group dynamics, Prevost said.

"When you see the energy going around the table, with the 20 people together, it's really good."

It's so good that it has spawned a new psychological ailment among some participants nearing the end of their nine-month tour, Macy said—"closure anxiety."

"Is there life after Katimavik?" is the question they want answered.

THE ANSWER they learn, with the help of some counselling, is that there is, and there isn't. While they will leave Katimavik, the experience and self-knowledge they gained there will never leave them.

'Standard of health care declining for aged'

By STEPHEN HUME
Colonist reporter

B.C. Health Minister Robert McClelland is treating medicine like a business, and the standard of health care in Victoria, particularly for the elderly, is declining, former provincial Progressive Conservative leader Dr. Scott Wallace said Saturday in Victoria.

Wallace, now a practising physician, said in an interview. "McClelland is treating medicine like a business where you sell popcorn. His crass 5 per cent ceiling formula may be applicable if you're selling popcorn or hamburgers, but not when treating sick people. When a ceiling on spending forces hospitals to cut back on staff, they cut back on wards where the elderly are treated. The elderly are not getting their fair share of health care in Victoria."

(McClelland announced recently that hospitals this year must keep budget increases within five per cent.)

As an example of cutbacks affecting the elderly, Wallace cited the "progressive reduction of staff in wards caring for the elderly in the Royal Jubilee Hospital . . . and on the second floor of the Richmond Pavilion where on April 1 there will not be a registered nurse on duty at night. There will only be an LPN, a licensed practical nurse."

Wallace said the changing face of medicine, as a consequence of economic policies, has created two classes of patient: "One, the class of patient the government feels it can afford; two, the patient who gets whatever treatment resources are left over, the crumbs off the table.

"In practical terms this boils down to providing very sophisticated treatment to a relatively few, usually younger, patients, while providing the minimal, or less than minimal standard care, to that much larger number of elderly patients."

Wallace said society may be prepared to accept this "two class system" of patient care, but that it was nevertheless "morally wrong for politicians to claim that everyone is receiving the care they need and that the standard of care is not falling, despite the introduction of that euphemistic term, 'cost containment.' The time is overdue for the citizens of this community to know the actual situation and for some public debate to ensue."

Wallace said he knows several patients who are suffering because government money for basic health care has not been provided, and he said his colleagues tell him there are others.

Wallace
. . . 'two-class system'

Darling makes it happen

In less than a year, this New Yorker created a performing dance company

BY JIM GIBSON
Colonist reporter

To hear people talk, Constantine Darling is the best thing to happen to dance in Victoria since the first shipment of ballet slippers. And they've been saying it ever since the 30-year-old New Yorker started giving jazz and modern classes last spring at the "Y".

IT'S NOT JUST what he's done for individual dancers that has raised Darling to somewhat of a messiah, but where he has taken dance in Victoria in less than a year.

His particular promised land is the Spectrum Dance Circus, Victoria's first but rarely-seen performing dance company, which makes its big house debut tonight at the McPherson.

While others regard him as a messiah, the unassuming Darling isn't so generous with himself.

"I might have served as a catalyst" is all the credit he allows himself for putting together the performing company. The trained dancers were already here waiting, but Victoria had no performing vehicle to put them on stage.

"Everyone had been thinking about what I was saying for a long time (before he arrived).

"WHAT HAPPENED was I came in fresh" is his explanation of why he has been able to put together a performing dance company over the summer with the support of the rivalry-tinged dance community.

Nor does the founder and one-time principal dancer of Montreal's Les Ballets Jazz push one form of dance over another. Darling's interest is movement. His own background spans ballet training with the New York City Ballet (including on stage appearance as one of the children in *Nutcracker*), gymnastics, circus acrobatics, martial arts, jazz and modern dancing. Some of each finds its way into his 11-dance program tonight.

DARLING HAS FOUND that Victoria-trained dancers equal those in Montreal, and better still, they are more willing to leave their specialized form for another.

"In Montreal if I asked ballet dancers to do jazz they'd look at me as if I was crazy," said Darling.

"Dancers here are the most open I've ever met."

Spectrum Dance is apparently an idea whose time has come in Victoria. With nearly 600 pupils between his own school and the Y, Darling is convinced Victoria is a dance town. Impresario Allen Houghton has also found that true to a degree at the box office.

Nor is Victoria's love affair with dance unique. Dance is sweeping North America, thanks largely to films like *Saturday Night Fever* and *Turning Point*, says Darling. Also helping to popularize it is the fitness revival which attracts people to dance as participants and sensitizes others to an art based on body control.

WHILE THE TIME is now for Darling's company to make its biggest splash in Victoria, tonight's performance is still both a financial and artistic risk.

"It's one thing to sell out the Phoenix for two nights but that's only 200 people," said Darling of Spectrum's first concert last fall. The more than 800 seat McPherson is something else again. Everyone from technical director Danny Costain to music director Rod Sharmon and his musicians and the dancers themselves is doing it for nothing. ("They just kept coming in," said Darling.) But the bill for costume materials alone comes close to $2,000. Darling doubts he'll break even tonight but his contingency is the company's school tour which subsidizes its main concerts.

ARTISTICALLY, tonight's performance is "an incredible undertaking." It includes the company's first ballet and dance-drama works. It is the dance-drama, *Jumping Mouse*, based on an Indian legend from the book *Seven Arrows* which Darling thinks will pose the most problems for his dancers—they don't like having to use their voices on stage.

Other public performances by Spectrum Dance Circus haven't come close in length to the more than two hour up-tempo show Darling has put together for tonight with his 18 dancers and 20 musicians.

"It's a major step" Darling said. And the next step, after securing audience support, is some form of financial recognition by governments. That's not as easy as it once was, he concedes.

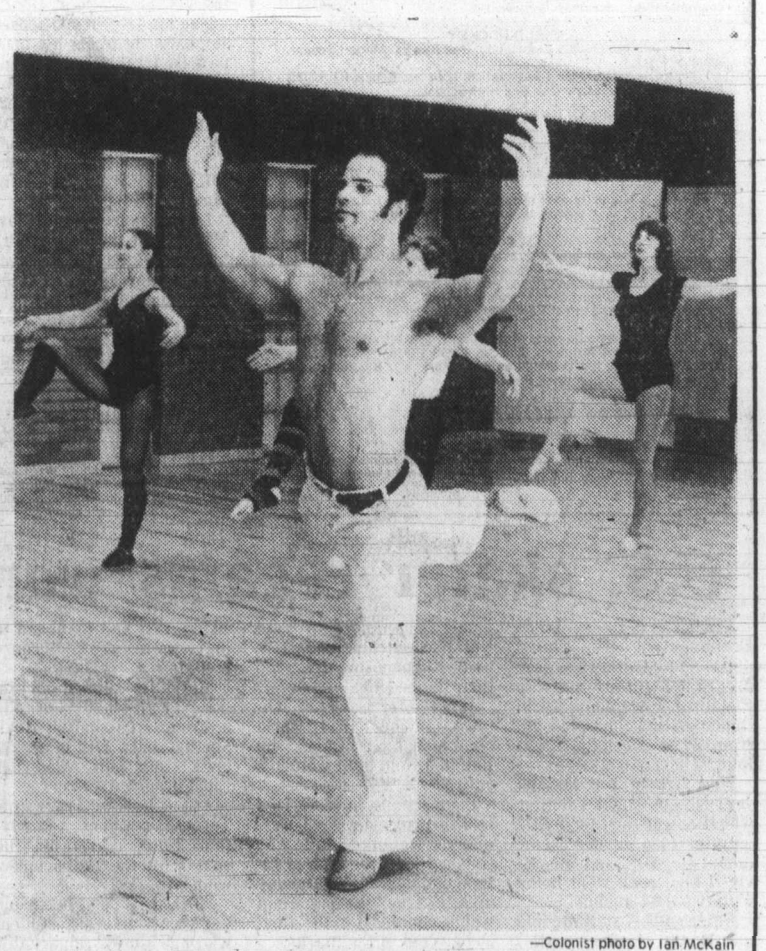

—Colonist photo by Ian McKain

Constantine Darling leads class at the "Y"

Cougars trim Bruins with sound display

BY STAN COOPER

Good goalkeeping, smart shooting and a timely tiff all added up to a well-deserved win for Victoria Cougars on Saturday night at Memorial Arena.

● Steve Amiss provided the solid netminding which played a major role in the 5-3 Western Hockey League victory over New Westminster Bruins.

● Bob Jansch enjoyed his first three-goal game of the season by scoring late in the second period and twice in the final 20 minutes.

● And former Bruin Randy Irving snapped the Cougars out of their first-half doldrums by challenging defenceman Boris Fistric immediately after the Bruin policeman had drawn a roughing penalty.

Irving and Fistric were assessed majors and Jansch popped in his 20th goal of the season while the Bruins played shorthanded.

That made the score 2-1 in favor of the Bruins, coached by Les Jackson of the B.C. Junior Hockey League's Revelstoke Bruins while Ernie McLean watched from the stands, but the Cougars were in control.

Greg Adams finished a sensational passing play with Barry Pederson only 69 seconds later and the Cougars went ahead when Jansch slapped a low shot home after only nine seconds of the final period.

The Bruins drew even but rookie Brad Palmer, on his first shift at right wing, put the Cougars ahead 10 seconds later and Jansch sent most of the 3,836 fans home happy when he snapped in his third of the night with less than four minutes remaining.

The win gives the Cougars a five-point lead on the third-place Bruins in the battle for second place in the Western Division. New Westminster makes up a game in hand tonight in Portland against the front-running Winter Hawks.

Victory was also the eighth straight here this season for the Cougars over their Royal City rivals and it gives the Cougars an 11-5-0 record in the 16 games between the clubs in league play.

Cougar manager-coach Jack Shupe said following the game he would likely go with three forward lines in the first round of playoffs, which start here March 27, by keeping Palmer on the right side with Gary Lupul and George Fritz.

Shupe was also pleased with the work of Amiss, the 20-year-old redhead who is finishing a three-season career here as an "over-age" player.

Amiss, despite giving up early goals to Neil Meadmore and ex-Cougar Rob Clavette, held his team in the game for the first 35 minutes when the Bruins held the balance of play. He made 28 of his 37 stops in the first two periods and on two occasions early in the second period, made three successive saves on the same play as Bruins swarmed around the net.

Cougars had similar problems with Tom Semenchuk and the Bruin netminder had little chance on any of the shots which eluded him.

In the third period, Jansch hit the lower right corner with a perfectly-placed shot, Palmer ran his total to 17 goals this season when a hard drive deflected off a defender's stick and the final goal came on a three-on-one break, Geordie Robertson drawing the defenceman before sending Jansch in alone.

In other games, Seattle thrashed the visiting Lethbridge Broncos 9-2 and Medicine Hat posted a 7-3 win over Calgary Wranglers.

NEW WEST 3, VICTORIA 5

First Period

1. New Westminster, Meadmore (Orleski, MacLeod) 2:24
2. New Westminster, Clavette (Willgress) 3:24

Penalties—Melnyk NW 4:02, Robinson V 9:12, Clavette NW 12:15, Melnyk NW 13:27.

Second Period

3. Victoria, Jansch 20 (G. Robertson, Robinson) 15:48
4. Victoria, Adams 19 (Pederson, Lang) 16:57

Penalties—Fistric NW minor, maior, Irving V maior 14:52.

Third Period

5. Victoria, Jansch 21 (Irving, Robinson) 0:09
6. New Westminster, Meadmore (Orleski, MacLeod) 4:32
7. Victoria, Palmer 17 (Lupul, Fritz) 4:42
8. Victoria, Jansch 22 (G. Robertson, Morton) 16:32

Penalties—Fistric NW 10:27, Clavette NW, Robinson V 17:15, Reardon NW 19:43

Shots on goal by				
New Westminster	11	19	10	—40
Victoria	17	15	19	—51

Goal—Semenchuk, New Westminster; Amiss, Victoria.
Attendance—3,836.

LETHBRIDGE (2) — Doug Morrison, Duane Sutter. SEATTLE (9) — Alan Graves 2, Len Dies 2, Errol Rausse, Ryan Hatfield, Shane Clarke, Bob Neeld, Peter Gerlinger. Attendance: 1,300.

CALGARY (3) — Jim Crossan, Blake Sullivan Sheldon Currie. MEDICINE HAT (7) — Darren Halasz 2, Osmond, Mike Winther, Ken Goodwin, Steve Tsujiura, Stu Robertson. Attendance: 1,647.

	G	W	L	T	F	A	P
Western Division							
Portland	67	46	8	13	400	246	105
Victoria	69	32	26	11	296	281	75
New West	68	32	30	6	292	283	70
Seattle	68	18	39	11	272	311	47
Central Division							
Billings	70	37	22	11	371	282	85
Lethbridge	69	36	27	6	369	307	78
Calgary	70	27	38	5	336	383	59
Med. Hat	68	15	46	7	257	437	37
Eastern Division							
Brandon	68	55	4	9	466	212	119
Saskatoon	69	25	30	14	370	380	64
Edmonton	68	16	40	12	271	384	44
Regina	70	17	46	7	289	469	41

Fight fans riot, promoter held

ROI ET, Thailand (AP) — Spectators set fire to the boxing ring Saturday night after they were told by the local promoter that the World Boxing Association junior featherweight championship fight between champion Ricardo Cardona of Colombia and Thail challenger Vichit Muangroi-Et had been cancelled.

Police said about 7,000 fans went on a rampage. Some spectators ripped down electric lighting in the outdoor stadium.

Before the fight was scheduled to begin, local promoter Anuncha Vacharatangka told the crowd the fight had been cancelled, and announced he was resigning as local boxing promoter.

Police said Cardona cancelled the fight because he didn't receive the $80,000 guaranteed purse following the weigh-in Saturday morning. Anucha told the 7,000 spectators at the stadium he paid Cardona $24,000 as part of the purse and for return air tickets to Colombia.

Police officials said they arrested Anucha and charged him with cheating the public.

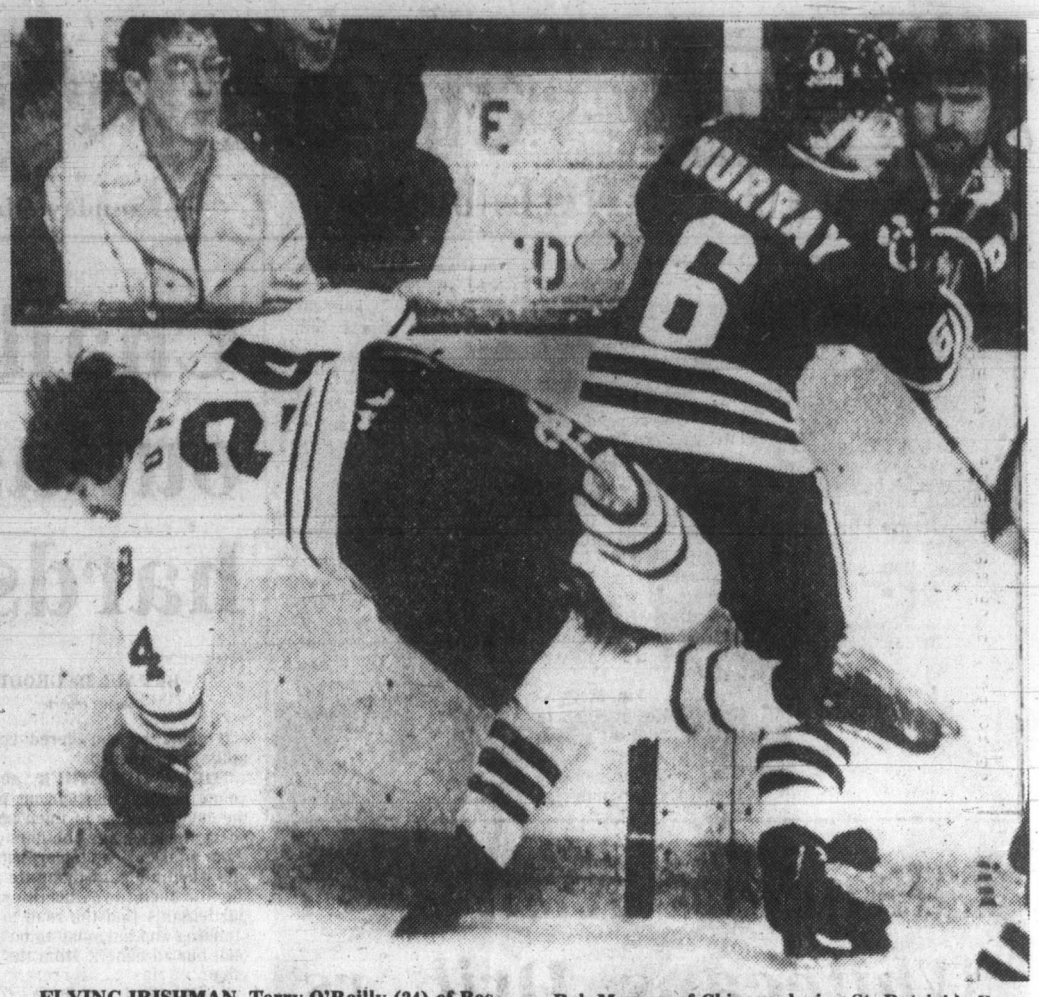

FLYING IRISHMAN, Terry O'Reilly (24) of Boston Bruins looses his footing and appears about to crash into boards as he attempts to lay a check on Bob Murray of Chicago during St. Patrick's Day game in Boston. O'Reilly drew one assist in 4-2 Bruin victory.

Burnaby South wins school hoop crown

BY TOM KEYSER

VANCOUVER — Over the last five years Bill Disbrow has twice led the Richmond Colts into the provincial senior high school boys' basketball final. And twice he's come up empty.

The Colts, who earlier knocked two Vancouver Island teams from contention, found themselves on the losing end of a 65-47 score Saturday night as Burnaby South Rebels earned their first B.C. crown since 1953.

In an earlier game at Pacific Coliseum, Parkland Panthers of Sidney were relegated to sixth place in the 16-team tournament, losing 76-73 to Gladstone Gladiators.

Attendance for the tournament's final day was 4,334.

Rebels, who had beaten Richmond 58-57 in the Lower Mainland tournament to win the zone's No. 1 berth, held the advantage most of the way.

Mike Jones' team led 28-23 at the midway point and widened the edge to 49-33 by the third quarter.

But the Colts, who lost to North Delta in 1975's final, will likely be heard from again next year.

Two of their outstanding contributors, tournament all-star Alan Tate and backcourt partner Dan Dennis, are both in grade 11.

Also picked as all-stars were Greg Wiltjer of Parkland, tournament MVP Brian Craig of Burnaby South, Tony Marchese of Gladstone and Ken Klassen of Mennonite Educational Institute Eagles.

Runners=-up included Parkland's Quinn Groenhyde, Joel Grigg of Burnaby South, Bill Nicol of Vancouver Magee Lions, Doug Vicic of West Vancouver Highlanders and Pat West of Duchess Park of Prince George.

Parkland was named the most sportsmanlike team.

If Groenhyde had stuck around a little longer Friday and Saturday nights things might have turned out differently for Parkland.

Named most valuable player at the Vancouver Island tournament, Groenhyde got in deep foul trouble Friday against Richmond and spent costly time on the bench as a result.

On Saturday, he kept his nose clean but trouble kept dogging him.

Gladstone led 38-34 after the first half and with barely two minutes gone in the second Groenhyde went up for a jumper.

He connected, ringing up his ninth and 10th points of the night. But he came down hard on his ankle and fell to the floor. After writhing in pain for several minutes, Groenhyde finished his first ever B.C. tournament and his high-school basketball career on his back. He was carried from the floor on a stretcher and taken to hospital for x-rays.

The injury was believed to involve pulled ligaments.

That left Wiltjer to carry on alone.

The six-foot-nine Wiltjer who is being compared to tournament legend Lars Hansen by several veteran observers, could be one of the best players to come off Vancouver Island in years but he couldn't carry the load by himself Saturday.

With Groenhyde gone and Dexter Williams still hurting, Panthers simply didn't have the depth. Their nine-man roster was the thinnest among all 16 teams in the tournament.

Panthers hung on well after Groenhyde's departure but they lacked pizazz.

Down 60-51 at three-quarter time they narrowed it to a three-point difference with about 20 seconds left.

Gladstone's Pete Langford hit on a jumper to widen the spread to five and within the last 10 seconds Wiltjer's final basket completed scoring.

The big 18-year-old scored 26 points, bringing his tournament total to 103 for four games.

Ken Yonge scored 26 points for Gladstone, one of the tournament's big surprise. Gladiators were the No. 4 entry from the Lower Mainland Zone.

In the fourth-place playoff, MEI of the Fraser Valley defeated Vancouver Magee Lions 78-59 and in the fifth-place playoff, Duchess Park downed Terrace Kermodes 79-63. Magee finishes seventh and Terrace winds up eighth.

PARKLAND (73) — Dexter Williams 10, Quinn Groenhyde 10, Nick Ollis 4, Gordon Fox 7, Greg Wiltjer 26, Alan Benn 10, John Ibbotson 6.

GLADSTONE (76) — Pete Langford 8, Jeff Stanford 8, Tony Marchese 22, James Mah 8, Ken Yonge 26, Doug Chinn 4.

Additional sport P. 20, 21, 22, 28

Sport today

GYMNASTICS

10:30 a.m. — Final day of British Columbia modern rhythmic championships, McKinnon Gymnasium.

FIELD HOCKEY

11 a.m. — Island Men's Association, Oak Bay vs. Market Square, Windsor Park.

1:30 p.m. — Island Men's Association, UVic vs. Rebels III, UVic; Rebels II vs. Castaways, Oak Bay High School.

RUGBY

1 p.m. — Island Union, third division: Castaways vs. Velox, Carnarvon Park; Royal Roads vs. Oak Bay, Royal Roads; Vampires vs. Ebb Tide, Belmont High School.

2:30 p.m. — Island Union, first division: Cowichan vs. James Bay, Duncan.

2:30 p.m. — Island Union first division (interlocking matches): Oak Bay Wanderers vs. Ex-Brits, Windsor Park. Seconds play at 1 p.m.

SOCCER

2:15 p.m. — Island League, Jackson Cup quarter-finals: Victoria West vs. Metro Toyota, Heywood Avenue Park; Gorge vs. Oak Bay, Hampton Park; Nanaimo City vs. Prospect Lake, Nanaimo.

2:15 p.m. — Island League, fourth division: Saanich Police vs. Victoria Athletics, Central Park; Duncan United vs. Falcons, Duncan.

2:15 p.m. — Island League, fifth division: Sooke United vs. Castaways, Sooke; Saltspring vs. Duncan Royal Cleaners, Saltspring; Orcas vs. Duncan Merchants, Lambrick Park #2; Health Spa vs. Saanich Breakers, Lambrick Park #3.

MONDAY

CURLING

2 p.m. — Opening ceremonies, Canadian junior men's championship, first draw at 2:30 p.m., second draw at 8 p.m., Victoria Curling Club.

Maple Leafs treat Clancy Kings topple Canadiens

Complete summaries on Page 21

Toronto Maple Leafs made it a happy St. Patrick's Day for their Irish vice-president King Clancy Saturday.

Guided by captain Darryl Sittler who scored three goals, the resurgent Leafs scored a 6-4 victory over Minnesota North Stars in a National Hockey League game at Toronto.

In other games: Brad Park tied a record for assists in one period as Boston Bruins downed Chicago Black Hawks 4-2 at Boston; New York Islanders whipped cross-town rivals New York Rangers 6-2 at Uniondale; Detroit Red Wings beat the Blues 3-1 at St. Louis; Pittsburgh Penguins bounced the Washington Capitals 5-2 at Landover; Philadelphia Flyers beat visting Buffalo Sabres 5-3; and in the only West Coast game Los Angeles Kings upset the visiting Montreal Canadiens 3-1.

It was the second three-goal performance of the season for Sittler who has 33 goals and is the only Maple Leaf in history to score 30 or more goals in six consecutive season. His last three-goal effort was in Toronto's first home game of the season, a 10-7 victory over New York Islanders.

Joel Quenneville, with his second goal of the year, Walt McKechnie, with his 24th, and Dave Williams, with an empty-net goal, also scored for the Leafs, who snapped a losing streak at two games.

★ ★ ★

	G	W	L	T	F	A	P
Norris Division							
Montreal	69	44	15	10	294	180	98
Pittsburgh	68	30	28	10	240	246	70
Los Angeles	70	30	30	10	250	251	70
Washington	69	21	36	12	238	293	54
Detroit	68	17	35	16	220	255	50
Adams Division							
Boston	70	38	20	12	278	230	88
Buffalo	69	30	25	14	235	227	74
Toronto	70	30	29	11	228	221	71
Minnesota	68	25	32	11	227	238	61
Patrick Division							
NY Islanders	69	44	13	12	316	184	100
NY Rangers	69	38	23	8	286	239	84
Atlanta	69	37	25	7	282	245	81
Philadelphia	69	33	22	14	235	210	80
Smythe Division							
Chicago	68	25	31	12	204	243	62
Vancouver	70	20	40	10	196	272	50
St. Louis	69	17	42	10	221	302	44
Colorado	70	14	47	9	186	300	37

Today's games

Montreal at Colorado (aft)
Detroit at Chicago (aft)
Pittsburgh at NY Rangers
NY Islanders at Minnesota
St. Louis at Philadelphia
Atlanta at Vancouver
Washington at Buffalo

Per-Olov Brasar scored twice for Minnesota and Bryan Maxwell and Steve Payne added the other North Star goals.

The Irish luck almost evaded the Leafs who appeared to start savoring the victory before it was won.

After building up a 5-1 lead early in the third period, the Leafs went to sleep and allowed Minnesota to get back into the game with three goals.

The Leafs let down and Minnesota came to life after Sittler's third goal just 14 seconds into the third period.

Payne scored from a scramble in front of the Toronto net on a North Star powerplay and less than a minute later Maxwell intercepted a Leaf pass and cleanly beat Mike Palmateer to score his first goal of the season.

Brasar's second goal of the night at 9:24 brought Minnesota to within one goal — 5-4.

Sittler had opened the scoring on a powerplay at 5:09 of the first period.

A good play by Dan Maloney set up Quenneville's second NHL goal at 9:14. Maloney gathered in a loose puck at the North Stars' blueline, moved towards the corner and dropped a pass to Quenneville, who was left uncovered at the top of the face-off circle to beat Gilles Meloche with a slapshot.

Another North Stars' giveaway in their own end led to the Leafs' third goal, scored by McKechnie, at 15:58.

The North Stars got one back at 4:42 of the second period when Brasar scored his fifth goal of the season on a weak shot from a bad angle but Sittler's second goal restored the three-goal margin at 13:03.

At Boston, Park set up all four of the Boston goals in the first period to become the 15th NHL player to accomplish that feat. He assited on goals by Rick Middleton, his 37th, Jean Ratelle, Dwight Foster and Peter McNab, his 35th.

It was the Bruins' 10th straight victory over Chicago in Boston Garden, a string that dates back to Jan. 24, 1974.

The Islanders had the luck of the Irish on their side as well. They managed just nine shots in the second period but made four of them count while the Rangers were shutout on 21 drives.

★ ★ ★

SCORING LEADERS

National Hockey League scoring leaders after Saturday games:

	G	A	P
Trottier, NYI	43	73	116
Lafleur, Mtl	46	63	109
Dionne, LA	51	57	108
Bossy, NYI	58	47	105
MacMillan, Atl	36	64	100
Chouinard, Atl	41	51	92
Federko, StL	28	61	89
Potvin, NYI	28	61	89
Middleton, Bos	37	46	83
Gillies, NYI	31	50	81

The Islanders scored three powerplay goals just 5:27 apart. They now have scored 12 times in their last 29 odd-man opportunities and lead the league with a power-play percentage of 32.8.

The Islanders win coupled with the Canadiens' loss, their second straight and sixth in 13 games, leaves New York leading the overall standings with 100 points to Montreal's 98.

Victoria rink wins playdown opener

VERNON — Flora Martin of Victoria made a victorious start Saturday in her bid to win a record third Canadian senior women's curling championship.

The 1974 and 1975 champion had an open draw for two on the eighth end and stole one on the ninth end as she edged Doreen Blair of New Brunswick 8-6 in the first draw of the nine-rink tournament.

New Brunswick stole two in the fourth end to go ahead 4-2 but Martin took advantage of two misses by Blair to regain the lead with three in the fifth end.

The B.C. champs play Newfoundland in the second draw today and then meet Saskatchewan in an evening match.

In other first round matches, Quebec edged Nova Scotia 11-10, Manitoba defeated Prince Edward Island 7-2, and Saskatchewan defeated Alberta 11-8. Yukon had the bye.

Braves, Leafs in tie

Saanich Braves and Esquimalt Maple Leafs skated to a 5-5 tie in an exhibition matchup of South Island hockey champions Saturday at Sooke Arena.

Tracy Patterson scored a pair of goals for the Braves, champions of the South Island Junior "B" League, while Bill Jobson, a former Brave, scored twice for South Island Big Six League champion Esquimalt.

Both clubs are preparing for Island championships against Port Alberni opponents. Saanich opens its best-of-seven series with Port Alberni Timbermen Friday at George Pearkes Arena while Esquimalt opens the Intermediate playoffs the following week.

Hockey scores

WORLD CHAMPIONSHIPS

Group B

Switzerland 6 China 4
The Netherlands 8 Norway 1
East Germany 9 Denmark 1

Group C

North Korea 9 Britain 6

AMERICAN

New Brunswick 4 Binghamton 3
Hershey 5 Rochester 4
Philadelphia 5 Springfield 3

SASKATCHEWAN JUNIOR

Prince Albert 8 Swift Current 2
(Swift Current leads best-of-seven series, 3-2)

Fairburn wins B.C. hoop title

VANCOUVER — Fairburn Flyers of Victoria defeated Nelson 48-45 to win the B.C. midget boys basketball championship Saturday.

Dan Lansdell topped Fairburn with 16 points and Cal Russell added 12 with Rich Brown scoring eight points, Alan Devlin hitting for six points, Dan Shea scoring four points and Ken Passmore two points.

Pro basketball

Detroit 105 Indiana 98
Washington 117 Cleveland 114
New York 103 Philadelphia 101
Seattle 106 Chicago 88
Houston 134 Phoenix 122
Denver 118 Atlanta 111
San Diego 107 Golden State 102
Portland 124 New Jersey 113

U.S. skater regains world championship

VIENNA (CP) — Linda Fratianne of the United States skated a flawless free program Saturday night to reclaim her women's world figure skating championship from East German Anett Poetzsch.

The victory for the 18-year-old Los Angeles skater, who first won the title in 1977 only to lose it last year, meant the U.S. and the Soviet Union each went home with two gold medals.

Americans Tai Babilonia and Randy Gardner earlier collected the pairs crown while the Soviet Union's Vladimir Kovalev won the men's championship and Natalia Linichuk and Gennadi Karponosov defended their dance title.

Janet Morrissey of Ottawa, in her first world championship, wound up 19th in a field of 31 women's entires.

Poetzsch, 18, had carried a slim lead over West Germany's Dagmar Lurz, who finished fourth, and Fratianne going into Saturday night's free skating final which counted for the final 50 per cent of the marks.

Emi Watanabe of Japan, fourth after compulsory figures and the short program, skated last and managed to move up to take the bronze medal.

Morrissey slipped back in the over-all placings despite a strong free skating final. She had been 17th after figures, and 18th after her short program.

Astrid Jansen, a part-time Toronto resident who retains Dutch citizenship and skates for the Netherlands, wound up 23rd.

Morrissey, a 19-year-old Carleton University student who has shown remarkable improvement in her skating the last couple of years, gave the Canadian team some cause to rejoice after what had been a disappointing week.

Morrissey was one of the few Canadian competitors here who finished without an upsetting experience.

Earlier, Canadian men's champion Brian Pockar of Calgary was visibly upset after he fell twice in his free skating program and wound up 13th, down from No. 10 last year. Vern Taylor of Toronto wound up 15, down from 12th a year ago.

Canadian dance champions Lorna Wighton of Toronto and John Dowding of Oakville, Ont., also were upset after a couple slips in the free program as were pairs skaters Barbara Underhill of Oshawa, Ont. and Paul Martini of Woodbridge, Ont.

Wighton and Dowding wound up sixth, showing no improvement in the rankings over last year while Underhill and Martini, in their first senior world championships, missed their goal of placing in the top 10. They wound up 11th.

Patricia Fletcher and Michael de la Penotiere of Toronto wound up 15th in the dance, down from 12th in 1978.

"Victoria Cup Soccer — 1979"
Vancouver Whitecaps
vs
V.I.S.L. All Stars
Royal Athletic Park
Wed., MARCH 21st. — 7:00 P.M.
Adults $3.00 OAP/Students $2.00

U.S. quartet wins world junior title

MOOSE JAW (CP) — Don Barcome's Grand Forks, N.D., rink downed Scotland's Andrew McQuistin 6-4 on Saturday to win the world junior men's curling championship for the United States.

The U.S. victory ended a three-year string of world titles by Canadian juniors. Although Canada's Darren Fish rink of Edmonton finished on top of the round-robin section with eight wins and one loss, Fish lost to Scotland in the semi-final Friday.

The U.S., finishing behind Canada with two losses, beat Norway's Sjur Loen for a berth in the final. Canada defeated Norway 9-4 earlier Saturday to win the bronze medal.

Canadians were singled out for two spots on the all-star team, selected by a committee of organizers. Norway's veteran skip Loen, largely responsible for bringing his inexperienced rink into the semi-finals, was named all-star skip.

Lorne Barker of Edmonton was selected third, Scotland's Hugh Aitken was named second and Canada's Randy Ursulak, who joined Fish's rink after regular lead Barry Barker left the team last January, was selected all-star lead.

Scottish skip McQuistin was voted by competitors as the most sportsmanlike player.

In the championship game, the Barcome rink took an early two-point lead and then played a takeout game to keep the Scottish rink off balance.

Scotland finally got a chance to pull even in the final end, but U.S. third, Randy Darling, snuffed a the comeback attempt with a takeout of two McQuistin counters.

Barcome, Darling and second Bobby Stocker, all graduate to men's competition next year, while lead Earl Barcome, Don's brother, still has two years of junior eligibility remaining.

Championship Final

Scotland	010 101 001 0—4
United States	201 010 010 1—6

Consolation Final

Norway	010 101 010 x—4
Canada	402 010 101 x—9

Junior curlers gathering today for Canadian championships

BY REG REYNOLDS

Canada's best junior curlers should take heed that losing the world championship will likely make Darren Fish more determined in this year's national spiel.

Fish and his Edmonton rink need to win another Canadian title in order to have a chance to avenge the defeat in the world semi-finals Friday at Moose Jaw.

The Fish rink topped the round-robin portion of the world tournament with an 8-1 record before losing 5-3 to Scotland and so should be heavy favorites to retain the Canadian title.

Fish and the other nine provincial champions and the Yukon-Northwest Territories champion gather here today for the 21st annual Pepsi Cola Canadian junior championship which gets underway with opening ceremonies at 2 p.m. Monday at the Victoria Curling Club. The first draw is at 2:30 and the second at 8 o'clock.

The defending champions will look slightly different than the rink that represented Canada at Moose Jaw. Alberta lead Barry Barker sat out the worlds because of off-ice misbehavior at a warm-up competition and third Lorne Barker is too old for this year's Canadians.

The return of Barry Barker, who is 18 and has eight years of experience, would be expected to be a plus for the Fish rink but he was ably replaced at Moose Jaw. Randy Ursulak, brother of second Murray Ursulak, threw lead rocks in the world championship and was named to the all-star rink.

Red Deer's Wes Johnson, who turned 18 on March 10, has replaced Barker.

Among the leading contenders for the title are Geoff Cunningham of St. John's, Newfoundland, the Manitoba entry skipped by Mert Thompsett of Winnipeg and Peter Jenkins of Charlottetown Prince Edward Island.

The Cunningham quartet is back for a second try after finishing third with an 8-3 mark at Charlettetown last year, and with the exception of John Allan the rink is intact. Third Derek Benson and lead Robert Thomas have been with Cunningham for four years.

Thompsett finished with a 7-4 record in last year's nationals while Jenkins will be making his fourth appearance in the Canadian championships.

The Quebec and B.C. rinks are unknown quantities but both boast impressive records this season. Denis Marchand of Trois Rivieres has a 48-2 record going into the spiel and Stacey Coomber of Powell River is 25-1 against junior competition.

The other skips are: Michael Moss of Yellowknife (Yukon, NWT); Paul Chishol of Truro, N.S.; Philip Gilks of Redericton, N.B.; Nick Rizzo of Brantford, Ont.; David St. Louis of Haileybury, Ont. (Northern Ontario); and Warren Proctor of Swift Current, Sask.

Round-robin play continues through Friday with the four top teams advancing to the semi-finals 9 a.m. Saturday. The championship match follows at 2:30 p.m. and the closing ceremonies are set for 5 p.m.

★ ★ ★

The schedule:

Monday
2 p.m. — Opening ceremonies
2:30 p.m. — First draw
8 p.m. — Second draw
Tuesday
9 a.m. — Third draw
2:30 p.m. — Fourth draw
8 p.m. — Fifth draw
Wednesday
2:30 p.m. — Sixth draw
8 p.m. — Seventh draw
Thursday
9 a.m. — Eighth draw
2:30 p.m. — Ninth draw
8 p.m. — Tenth draw
Friday
9 a.m. — Eleventh draw
2:30 p.m. — Tie breaker (if necessary)
9:15 p.m. — Second tie breaker (if necessary)
Saturday
9 a.m. — Semi-final
2:30 p.m. — Final
5 p.m. — Closing ceremonies.

Islanders will meet Whitecaps, Drillers

Vancouver Island Soccer League All-Stars will have three chances at North American Soccer League opponents in the next 10 days.

Vancouver Whitecaps will be here Wednesday for a 7:30 p.m. game at Royal Athletic Park, the fifth annual Victoria Cup match.

And it was announced Saturday that Edmonton Drillers, the newest entry in the NASL, will visit Vancouver Island for a few days starting next weekend and will play the All-Stars next Sunday at Caledonia Park in Nanaimo and Tuesday, March 27 at Royal Athletic Park. The Nanaimo game starts at 2 p.m., the March 27th match at 7 p.m.

The Drillers are the former Oakland Stompers and former-Whitecap and Victoria product Bruce Twamley is a member of the squad. The club will train at Topaz Park during its stay on the Island.

Several of the All-Stars played a prominent role Saturday as Victoria Athletics stopped Nanaimo City 2-0 in a Jackson Cup quarter-final game at Royal Athletic Park.

Gord Manzini opened the scoring midway through the first half with a booming shot from 20 yards and Mark Robb added the insurance goal in the second half, chipping home a pass from Derek Paul.

Manzini, Robb and goalkeeper Grant Darley, who had little trouble recording the shutout, are members of the All-Stars, who will be coached by Brian Robinson of the Athletics.

But defender Steve Carroll of the Athletics will likely miss Wednesday's game as he was taken to hospital with a concussion following a goalmouth collision with Wayne Marklund of Nanaimo.

The Whitecap lineup includes five newcomers signed in the off-season by coach Tony Waiters.

Ray Lewington, Trevor Whymark, Roger Kenyon and Carl Valentine are all English Football League players while goalkeeper Bruce Gobbelaar is Rhodesian.

Bob Bolitho of Victoria, rookie-of-the-year with the Whitecaps in 1978, will be here along with highscoring Kevin Hector, Bobby Lenarduzzi - North American player of the year - and goalkeeper Phil Parkes, the top netminder in the NASL.

Velox sides shade visitors

Saanich Velox of the Vancouver Island Rugby Union scored two wins over Burnaby on Saturday in interlocking action at Lambrick Park.

Bill Turner kicked three penalty goals to lift the Velox first XV to a 13-12 win and the Velox seconds posted an 11-9 victory.

In VIRU second-division play, Vampires romped to a 36-3 win over Royal Roads at Belmont High School.

Scorers:

Interlocking

VELOX I (13) — Barry Wheelhouse, try; Bill Turner, three penalty goals; BURNABY I (12) — George Harvey, try; Jim Charleston, two penalty goals and one conversion.

VELOX II (11) — Barrie McCliggott, try; Basil Connelly, try; Paul Page, penalty goal; BURNABY (9) — Jim Charleston, try, conversion, penalty goal.

Second division

VAMPIRES (36) — Ryan Edgington, try; Mike Hunter, try; Gordie Reekie, try; Ernie Barbillon, try; Ross Dawson, try; Bruce Bowman, try; Dave Smerle, try; Mark Turner, four conversions. ROYAL ROADS (3) — Rob Grundling, penalty goal

Bombers sign newcomers

WINNIPEG (CP) — Winnipeg Blue Bombers of the Western Football Conference have announced the signing of import running back Ron Harris and import defensive lineman Charles "Tank" Marshall.

Harris, at five-feet-nine and 190 pounds, hails from Colorado State University and was the 11th round draft choice of Minnesota Vikings last year.

Marshall, six-foot-four and 245 pounds, played three games for the Bombers late in the season last year.

Boxer slain

CLEVELAND (AP) — Police continued Saturday to investigate the shooting death of light heavyweight boxer Harold Carter, a former Golden Gloves champion.

Carter, 31, was shot to death Friday night in the driveway of his home on Cleveland's East Side.

Oak Bay, Mariners need semis replay

Oak Bay and Mariners will have to play another game to decide who meets Spartans in the final of the Vancouver Island Women's Field Hockey Association playoffs.

Spartans earned a berth by blanking the University of Victoria 2-0 Saturday but Oak Bay and Mariners fought to a 2-2 draw.

The tie-breaker will be played 5 p.m. Friday at Windsor Park and the winner plays Spartans in the first division championship game 2:30 p.m. Saturday.

Stephanie Doney and Heather Kirker scored for Spartans while Lynn Derry scored twice for Oak Bay and Vivian Davies and Jenny John scored for Mariners.

Cowichan II and Sailors will meet in the second division title game at 11 a.m. next Saturday at Windsor Park.

Cowichan gained the honors with a 2-1 win over Evergreens while Sailors advanced with a 2-0 triumph over Sanderlings.

Marion Achurch scored both Cowichan goals, Judy Bingham replied for Evergreens and Wendy Page and Rosalyn Wilmshurst counted for Sailors.

The annual meeting is 1 p.m. Saturday and the annual awards banquet is 6:30 p.m. at the Old England Inn.

BUY a 79 DATSUN Before March 24 Get GOLD or $300

THREE POINT DATSUN
2620 GOVERNMENT
385-6737
Dlr. Lic. 5053

Sears HOME OF HOME IMPROVEMENT

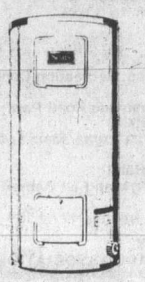

Emergency Installation* within 24-hrs.
*except Sundays and Holidays, Greater Victoria area only

Cascade 40
Features 40 Imperial gallon capacity, twin 3000 watt upper and lower heating elements. White. 240-V. No. 73579 149.99

Sears 30
Features 30 Imperial gallon capacity, twin 3000 watt upper and lower heating elements. White. 240-V. No. 73571 139.99

Parts and Installation extra
Sears Plumbing and Heating 595-9111
Simpsons-Sears Ltd.
3190 Shelbourne Street

WANTED: MANAGERS and PITCHERS for McDonald Park Men's Softball League Phone 478-9251 ESQ. REBELS SPORTS CLUB

CURLING TENNIS GOLFING

Curling season is almost over but Golf and Tennis are getting into full swing. Why not get involved and join the fun?

OPEN HOUSE—GLEN MEADOWS
Sat. and Sun., March 24 and 25 — 10 a.m.-4 p.m.

Come and see what we have to offer. There are prizes galore — free green fees and tennis games and even season's passes for each of the three sports — tennis, golf and curling.

For only $5.00 if you wish you can purchase a baron of beef, a day of golf or tennis plus one beverage. Dont forget the dates — you'll be glad you came.

GLEN MEADOWS GOLF & COUNTRY CLUB
1050 McTavish Rd.
RR #2, Sidney, B.C.

Office 656-3136 Pro Shop 656-3921 3-17

Sears Tire and Auto Centre

Sears tune-up

29.99 4-cyl. 36.99 6 cyl. 44.99 8-cyl.

Take advantage of Sears tune-up savings on 4, 6 and 8 cylinder cars. We'll install new spark plugs, points, rotor, condenser, scope check engine, adjust timing, clean battery terminals, check and adjust fan belts, pressure test cooling system, check air and gas filters. Additional parts and labor extra. Sears tune-ups . . . for great performance!
Most North American cars

Oil, Lube and Filter Special
9.99 most cars
Have your car's oil changed (up to 4 qt.) Oil and Filter included. Most North American cars

Charging System Check
$5
Mechanical defects in your car's starting and charging system can cause premature battery failure. Guard against it! Let Sears check your voltage regulators, alternators, starters, charging systems, wiring, cables and connectors. We'll do all this . . . for only $5.00! Bring your car in to Sears today!

Sears tune-up enquiries 595-9111
Advertised prices in effect 9:30 a.m. Monday, March 19 through 5:00 p.m. Friday, March 23 while quantities last.

Simpsons-Sears Ltd.
3190 Shelbourne St. Lots of Free Parking

Sears Pre-Season Tune-up Time

Let Sears take care of your lawnmower, garden tractor, roto spader or Sears, Evinrude or Johnson outboard motor.

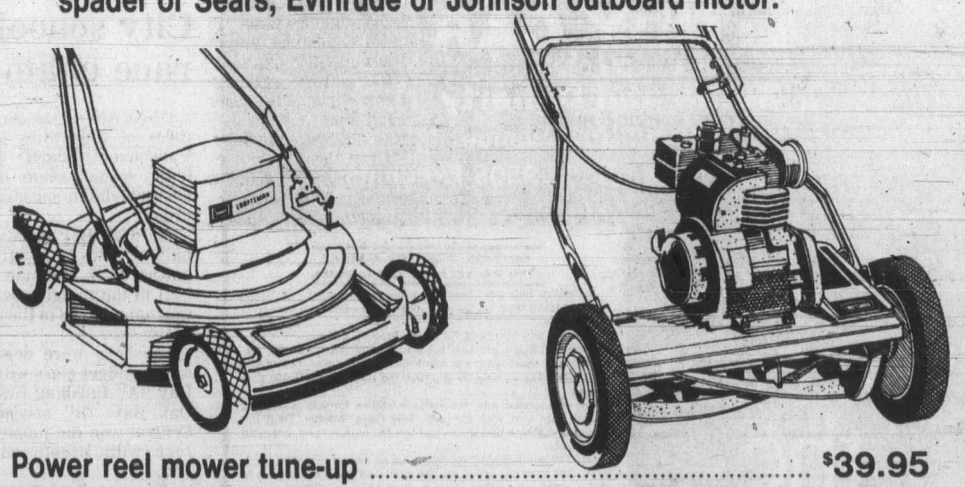

Power reel mower tune-up $39.95
Rotary power mower tune-up $27.95
Rear Throw reel mower — Sharpening only $24
Electric mower — Checked and sharpened $13.50
Roto Spaders and tractors $24

Estimates given on Major Repairs. All parts required are extra.

With each mower tune-up we'll sharpen your garden shears at no extra charge!

Call 595-9111, Loc, 297 for Pick-up and Delivery
Prices In Effect until April 28, 1979

Simpsons-Sears Ltd.
Service Centre, 765 Vanalman Ave. Just off the Pat Bay Hwy.

Stenmark equals ski record

FURANO, Japan (AP) — Ingemar Stenmark of Sweden tied the record for most World Cup ski victories in one season Saturday by winning his 12th race in a men's slalom with a combined time of one minute 48.14 seconds. Christian Neureuther of West Germany, out for the last six weeks with a broken ankle, finished second and Paul Frommelt of Liechtenstein was third.

Peter Luescher of Switzerland, who had already clinched the World Cup title, was 14th.

It was the last World Cup slalom of the season.

Ken Read of Calgary, a downhill specialist, placed 26th among the 30 skiers who completed the course.

BASEBALL REGISTRATION

Registration for Baseball Leagues in the Greater Victoria area will take place this week.

Players may register on:

Friday, March 16th — 6 p.m. to 8 p.m.
Saturday, March 17th — 10 a.m. to 4 p.m.
Sunday, March 18th — 12 p.m. to 3 p.m.

Registration sites as follows:

(1) Carnarvon Pony — Carnarvon Park
(2) Esquimalt-Victoria Babe Ruth — Esq. Recreation Centre, Fraser Street
(3) Evening Optimist Babe Ruth — Reynolds Road Park
(4) Cosmo Babe Ruth — Lambrick Park
(5) Triangle Babe Ruth — Juan de Fuca Arena, Main Lobby
(6) Layritz Babe Ruth — Layritz Park
(7) Peninsula Babe Ruth — Sanscha Hall
(8) Senior Babe Ruth at Henderson Park and all Babe Ruth Parks
Senior League please contact Bill Holmes 477-1588

SPONSORED BY
VICTORIA and DISTRICT BASEBALL ASSOCIATION

YAMAHA 400 SALE

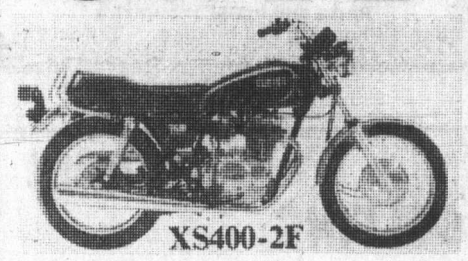

79 XS4002F — 4-stroke S.O.H.C. twin, 6-speed trans., electric start, full instrumentation. One Year Warranty. SALE PRICE ..... $1799 (inc. rebate)

77 RD400D — 2-Stroke reed valve twin, 6-speed trans., Mag wheels, front and rear disc brakes. One Year Warranty. SALE PRICE... $1399

MORE SAVINGS

Take advantage of Yamaha's Early Season Rebates on Most '79 Models and MAKE YOUR BEST DEAL NOW, AT

MULLINS MARINE SALES LTD.

VANCOUVER ISLAND'S LARGEST MOTORCYCLE DEALER

921 YATES ST. 382-1928 382-4515
D-00365A 3-17

Award comes as shock to tireless pin veteran

BY REG REYNOLDS

Hazel McLeary was in shock.

She had just been named the 1979 winner of the Distinguished Service Award and now had to take the microphone at head table and make an acceptance speech to the crowd of about 500 that attended the 12th annual Victoria Sports Celebrity Dinner last Monday in the Empress Hotel ballroom.

As always, Hazel rose to the occasion and made what many considered was the most gracious acceptance speech of the dinner.

She was completely taken by surprise by the award and said later that she had no idea what she had said to the gathering.

While flabbergasted, Hazel was thrilled to receive the award. But she accepted it on behalf of all her bowling friends and thanked them for making it all possible.

A more deserving winner, particularly from the sport of bowling, would be difficult to find.

Master of ceremonies Gorde Hunter introduced Hazel with these words:

"Willing to assume exceptionally heavy workloads to strengthen a cause in which she believes, she has done a great deal to improve conditions and opportunities for junior bowlers, has spent countless hours on efforts to strengthen the B.C. Women's Tenpin Association and worked diligently in her roles as director of the Canadian Tenpin Federation and the Women's International Bowling Congress."

Hazel's accomplishments are voluminous.

She has a been a member of the WIBC since 1953, was vice-president of the VWBA from 1964 to 1966 and secretary-treasurer from 1965-66. She was president from 1966 to 1969 and has been a member of the Victoria Junior Bowling Association since its inception in 1964.

In addition, Hazel helped form the B.C. Zone women's championships and the B.C. Women's Tenpin Association, was the first president of the BCWTBA and has served as its secretary-treasurer and representative to the Bowling Federation of B.C.

Hazel was elected a director of the Canadian Tenpin Federation upon its formation in 1969 and continues to serve as its representative to the WIBC. She hasn't missed a WIBC meeting since 1965 and, the only Canadian elected to the WIBC board, she is now serving a third term on its borad of directors.

All this work hasn't gone unnoticed by the bowlers. They made her a life member of the VWBA in 1974 and inducted her into the B.C. Bowling Hall of Fame in January of 1978.

SPARES — Town and Country Lanes is only nine teams away from filling the 128 team lineup for the annual **Easter Fivepin Bowl-**

Bowling roundup

spiel. The three-event spiel for five-bowler teams—any combination of men and women—starts April 12 but entries close at midnight March 25. The prize money has been increased to $3,500 with the final six teams in each event winning money. The "A" Colonist event pays $600 to the winner while the winners of "B" Red Lion Inn and "C" Town and Country events earn $500...**Pete Dragicevch** of Duncan leads the Island Tenpin Tournament despite a 21st place finish on his home alley last week. Dragicevech rolled 925 for four games and with a handicap of 77 finished with 1,002. He earned nine points to go with the 42 he picked up on the first leg of the three tournament tour. The final starts at 10:30 a.m. April 18 at Mayfair Lanes. Dragicevech has 51 points while **Gary Day, Joe Frohlich** and **Larry Jacobs**, all of Victoria, have 50 each. Day won the first tournament and Frohlich bowled 1,016-80—1,096 to pick up the first prize of $200 at Duncan. **Garnet Mah Jr.** of Duncan was second with 969-115—1084...**Wally Osta-fychuk** thought he had top tenpin honors for the week wrapped up when he rolled the best series of his life last Sunday at Mayfair. But Wally walked into Mayfair Tuesday to watch **Kirk Wenzel** roll a final game of 252 and a series of 669. Wally's score, 668...Entries close at midnight Monday for the annual **Victoria Mixed Tenpin Tournament** which starts March 24...The men's tenpin meeting is 7:30 p.m. Sunday at Mayfair and the women's tenpin meeting is 8 p.m. March 25 at Mayfair.

TENPINS

Mayfair Lanes

MEN: Kirk Wenzel 669 (235, 252), 558 (208); Wally Ostafychuk 668 (224, 223, 221), 558 (230, 204); Ray Morneau 654 (241, 225); Will Wood 654 (263, 206); Fred Rentz 653 (226, 214, 213), 629 (245, 216), 628 (230, 201); Norm Hinds 621 (231, 209); Vince Brown 629 (235, 202); Bernie Nikkels 628 (222, 226); Gerry Lobbezoo 620 (247); Joe Richards 615 (222, 202); Al Hill 614 (239, 231), 576; Jim Patterson 613 (210, 209); Merle Barney 612 (216, 200); Ken Grexton 612 (223, 212), 585 (245), 573); Al Persicke 612 (232, 202), 552; Alex Holowachuk 609 (212, 204); Rollie Clavette 608 (220); Joe Frohlich 606 (203, 201, 202); Wain Hayton 605 (224); Wally Weinberger 601 (274), 587 (234); Rick Blake 598 (211, 203); Don Ericson 598; John Wenzel 595 (207), 595 (201), 550 (210); Jeff Walters 595 (233); Doug Regimbal 595 (205, 221); Tom Hardy 594 (234), 570 (212); Rob Wilson 591 (210, 203); Brian Grexton 590; Tom Anderson 588; Connie McBeth 588 (208, 203), 554; Ted Risebrow 587 (218); Frank Miller 586 (224, 208); Earl Fossum 586 (223); John Weicker 583 (203); Wilf Parker 582; Stan Ralph 582; Russ Malkewich 581 (209), 567 (208); Bob Ellis 580 (216); Jerry Hansen 576 (207, 202); Bill Martin 575 (223, 204); Gary Colby 572 (203, 200), 562; Sheldon Nipp 572 (210, 200); Keith Snelling 572 (202); Charlie Cowie 571 (209); Hans Satler 570 (219); Doug Bull 569; Bruce Gorelev 567 (201); Bernie Ward 565 (213); John Edge 565 (201); Stan Hoffman 564; Jim Wight 564; Don Brown 564; B. Hill 563 (238); Bud Randall 562 (215), 561 (203); Dan Morneau 561; Henry Loo 561 (204), 559 (202); S. Dutton 560; Rick Casson 560 (237); Orel Morneau 559 (214); Ray Coles 559 (202); Wally Vogelsang 558 (200); Larry Jacobs 558; Gary Barker 558 (201); Tom Musgrave 558 (213); Les White 555 (206); Gary Rumsby 555; Ray Barnes 554 (203); John Whitcroft 554 (264); Ben Price 554 (210); Rich Hedley 552; Gary Bishop 551 (205).

WOMEN: Dot Bennett 589, 500 (225); Holly Hansen 578 (224), 529 (204), 525, 513; Audrey Malkewich 565, 550, 502 (201); Marilyn Abbott 557 (200); Lorna Pollock 554 (213), 529; Emmy Plesch 551 (210, 210); Hazel Fury 550 (211); Sue Holness 550; Jessie Loo 550, 541 (200); Darlene Cornett 550, 534; Jeanette Morneau 545 (201), 534, 529; Pat Davies 540; Vicki Bruce 539; Joan Norton 539 (216); Sue Jubb 538, 506; Faye Calnan 538; Linda Parker 535; Debbie Gill 535; Ruth Peterson 531, 527; Coby Lobbezoo 530 (223), 502; Joan Sather 528 (200); Kathy Peace 523, 517 (200); Lynda Tripp 518 (200); Vera Gibbons 515 (200); Nora Burdyny 514; Betty Foreman 513; Bev Clarke 513; Isy McGillivray 513; Hilda Kerr 512; Shirl Lewis 511; Lil Gallie 510; Cassie Creighton 509; Karen Clarke 508; Lynne Milno 506 (200); Jan Reicheneder 506; Darlene Williams 505 (200), 502; Ruth Beauchamp 503; Ollie Scott 502; Sharon Beyer 502; Carole Jacobs 502; Avis King 501 (200); Mickey Cox 501; Charlotte Stossel 501; Liz Taylor 501; Jane Stewart 500; Emmily Medland 500 (201).

Duncan Lanes

MEN: Wayne McDonald 599; Garnet Mah Sr. 595; Richard Skeef 587; George Wellings 584; Ken McDonald 582; Garnet Mah Jr. 574; Howard Kinney 573; Pete Dragicevech 573; Dennis Pears 568; Ralph Petrie 565; Wain Hayton 561; Don Johnston 558; Glen Dumone 558; Wally Lawrence 556; Ed Tiemer 551.

WOMEN: Vi Pottinger 582; Ruby Abbott 563; Dot Larsen 549; Mona Faganello 529; Elaine Calder 528; Audrie Cornett 524; Colleen Blacklock 524; Sue Stout 511; Irene Hayton 503; Dot Rollson 501; Kelly Yates 500.

Campbell River

MEN: Wally Bilan 609 (226); Bill Perkins 578 (225); John Bartanus 575 (226); Art Woodruff 573 (207); Glen McQuarrie 560 (214); Ed Levesque 559 (224).

WOMEN: Marg Arneil 543 (203); Sue Tuininga 512 (207).

FIVEPINS

Town and Country Lanes

MEN: Don Brown 902 (370); Geoff Worrall 878 (333); George Waugh 873 (333); Bill Cool 848 (311); Jim Ross 826 (323); Wayne Hendry 811 (332); Don Fisher 808 (331); Wally Weinberger 803; Ron Andrews 800 (317).

WOMEN: Dorothy Jacobs 857 (366); Joy McMillan 817 (308); Debbie Lawrence 808; Diane Askey 778; Elaine Fell 774; Dot Krimmer 768 (238).

Wilson Bowladrome

MEN: Gerry Viney 891 (346, 301); Bert Bessembinders 871 (306, 303).

Miracle Bowl

WOMEN: Eileen Wilson 877 (378, 304).

Duncan Lanes

Steve Reiter 880.

Brechin Lanes, Nanaimo

MEN: Greg Zolob 826; Bill McLauglin 824.

Glacier Lanes, Courtenay

WOMEN: Milly Davis 758.

LEARN OUTDOOR LEADERSHIP SKILLS

ENROLL NOW IN THE
Y's OUTDOOR LEADERSHIP TRAINING PROGRAM

For men and women, 16 years and older, this four day training session at the Y's Camp Thunderbird, offers instruction in Outdoor Skills and Safety, Leadership, Camping and Waterfront Skills. Pre-registration required.

MARCH 27-MARCH 30

FEE $30 (INCLUDES FOOD, LODGING and TRANSPORTATION)

FOR MORE INFORMATION, CONTACT

VICTORIA YM-YWCA
880 COURTNEY ST.
PHONE 386-7511

Even if you're not a Racquet Club Member you can play in our indoor court!

RATES FOR NON-MEMBERS:

a. In prime time—9:00 a.m.-10:30 p.m.
$12 for 1½ hours play

b. Non-prime hours
$6 per hour
6:00 a.m.-9 a.m. and 10:30 p.m.-12:30 a.m.

Reserve 24 hours in advance
Call 477-1801

3964 GORDON HEAD ROAD
3-33

Fresh as a flower in just one hour

Can't afford a new suit for spring?

We know you'd hoped to get one. But with inflation as it is, we understand.

Bring us your last year's suit — you'll be surprised at how superb we can make it look!

We're professionals and we do a thorough job on every garment you bring us.

8 LOCATIONS TO SERVE YOU

One HOUR "MARTINIZING" CERTIFIES THE MOST IN DRY CLEANING

3-18

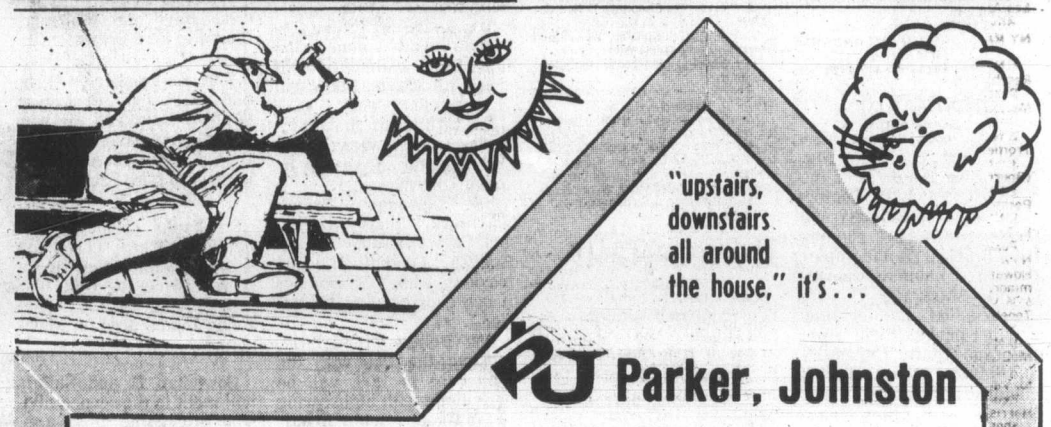

"upstairs, downstairs all around the house," it's...

Parker, Johnston

Let Parker, Johnston update the appearance of your home with roofing, eavestrough, siding and windows

ROOFING All quality products installed by our craftsmen to our own rigid specifications.

EAVESTROUGH

Aluminum baked on enamel, exterior guaranteed against fading and chipping. All continuous gutter systems are not equal. Don't be misled — we have the pre-cast locking corners.

WE HAVE THE PRE-CAST GUTTER CORNER THAT LOCKS

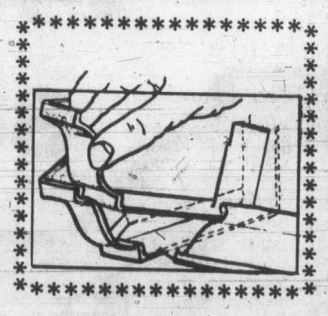

SIDING

Aluminum siding or vinyl with an insulated backing. Guaranteed against fading and chipping.

WINDOWS

Thermopane or storm windows installed according to our exacting specifications and fully guaranteed.

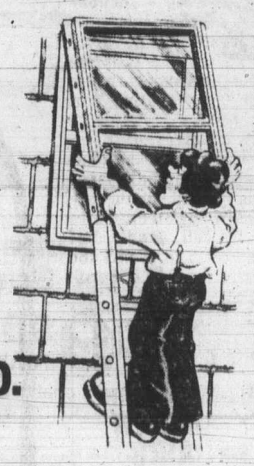

INSULATION

Reduce heat loss, save on energy and fuel bills but still have the warm comfort of your home in winter and the coolness in warm weather.

PARKER, JOHNSTON LTD.
1855 BLANSHARD STREET
PHONE 382-9181 (Days)
477-5655 (Evenings)

3-18

Call **TIDY CAR**
Associate Dealer
Settle and Doherty
542 Hillside Avenue
382-4222 Days or 382-9505 Evenings

Give your car the Tidy Car Twinkle.

OUTSIDE: PRESERV-A-SHINE
You'll never have to wax again

No matter how often you wax your car; oxidation, salt, snow and sun leave their marks. And those marks cost you money at re-sale time.

Which is why you need Tidy Car's Preserv-A-Shine.

Preserv-A-Shine will seal out the harmful effects of the elements, and make your car shine like it just sailed out of the showroom. For as long as you own the car. We guarantee it in writing.

You see, unlike wax, the Preserv-A-Shine formula is actually buffed right into your car with Tidy Car's Wonder Tool; our patented machine that works just like the human hand, only 250 times faster.

One Preserv-A-Shine treatment plus an annual resealant treatment, and your car will shine like new. And you'll never have to wax it again.

INSIDE: UPHOLSTERY GUARD
It repels dirt and spills

We'll clean, shampoo and revitalize everything inside your car from the floor mats up. And if you're interested, we have an additional treatment to repel water and stains from seats and carpets. Just ask about Upholstery Guard.

UP TOP: GLOWING VINYL

If your vinyl roof is dingy, we'll clean it 'till it glows. Then we'll apply a special dressing to seal and protect the vinyl so it's virtually impossible for dust and dirt to stick.

Example: Medium sized car — (Preserv-A-Shine) — $45

We can now offer you the same protection for your Fiberglas boat (any size) plus interiors.

We do your car or boat in our shop or wherever you are.

City schools race champs

DUNCAN — Oak Bay won three of four titles in the Vancouver Island junior high school team cross-country championships Saturday.

The Oak Bay girls won a pair of titles, edging Lansdowne 26-27 (reverse scoring) in the midget race and Claremont 55-58 in the junior race.

The boys were dominant in the midget class with Oak Bay "A" finishing first and Oak Bay "B" second but Central won the junior boys race with Brentwood second.

CERTIFIED
AIR BRAKE COURSE
$35.00
SAFERWAY DRIVING SCHOOL LTD.
2720 TURNER
VICTORIA
385-8212
NANAIMO 758-3421
3601 A SHENTON RD.

Youth soccer

B.C. play tough for Island clubs

Vancouver Island teams managed only one win Saturday in six playoff games leading to the British Columbia Youth Soccer Association championships.

Nanaimo Bel-Aire Construction, with James Mulholland contributing three goals, scored a 5-0 win over Powell River Moose in a fourth-division game at Powell River to advance to the quarter-finals on the April 7-8 weekend.

Steve Bissett and Mike Gusola also scored for Nanaimo.

In other play, Victoria Lansdowne Evening Optimist Patriots blew a three-goal lead and came out on the short end of a 4-3 score against Coquitlam Blue Mountain Thistles in third-division play; Coquitlam Bel-Aire Celtic posted a 3-1 win over Alberni Sherwood Auto Parts in fifth-division play at Port Alberni; North Delta United edged Victoria Gordon Head Coppen Jewellers 3-2 in overtime at Lambrick Park and Coquitlam Bel-Aire City topped Campbell River Ferguson Supply 4-0 in sixth-division action and North Shore Lynn Valley Falcons were 8-0 winners over Alberni McKay Trucking in seventh-division play at Port Alberni.

Ian McDougall scored two goals and Adam Keith the other for the Patriots, who led 3-2 at the half.

Andrew Moody-Stewart and Warren Brown scored for Coppen Jewellers.

Today, Victoria Gorge and Delta Peace Arch Panthers meet in a second-division quarter final at Hyacinth Park, starting at 2 o'clock.

The Original Knight
SOLUNAR TABLES
When To Fish Or Hunt

According to the Solunar Tables calculated for this area, the best times for hunting and fishing for the next 10 days will be as follows (times shown are Pacific Standard):

Minor	Major	Minor	Major
A.M.		P.M.	
TODAY			
8:05	2:15	8:25	2:45
TOMORROW			
9:00	3:15	9:25	3:40
TUESDAY			
9:55	4:10	10:20	4:35
WEDNESDAY			
10:50	5:10	11:20	5:35
THURSDAY			
11:50	6:05	—	6:30
FRIDAY			
12:20	6:55	12:45	7:25
SATURDAY			
1:05	7:50	1:40	8:20
SUNDAY			
2:00	8:40	2:35	9:10
MONDAY			
2:50	9:35	3:25	10:00
TUESDAY			
3:45	10:25	4:15	10:50

Minor periods, shorter duration, light type.
Major periods, lasting 1½ to 2 hours are shown in bold.

Pat Bradley

Pat staggers but still leads

SAN DIEGO (AP) — Pat Bradley staggered to a one-over-par 73 Saturday but held a one-stroke lead after three rounds of the $150,000 Ladies Professional Golf Association tournament at the Rancho Bernardo Inn and Country Club.

Bradley has a 54-hole total of 211 entering today's final round, one stroke ahead of JoAnne Carner and two shots in front of Sandra Post. Carner fired a 69 while Post had a 72 in the third round.

Grouped at 214, three strokes off the pace, were Sandra Palmer and Vivian Brownlee. Amy Alcott, Betty Burfeindt and Chako Higuchi were at 215 and defending champion Sally Little and Beth Solomon were at even-par 216.

Despite her problems in the late going, she was able to sink a 30-foot birdie putt on No. 16.

The course was wet on Saturday after a night-long rain.

Winner of the 72-hole tournament collects $22,500.

Tapie regains tournament lead

MIAMI (AP) — Alan Tapie, seeking his first victory in five years of pro golf tour activity, birdied his first three holes, shot a 69 and moved into a one-stroke lead Saturday in the third round of the $250,000 Doral-Eastern Open.

Tapie, the first-round leader, preserved his lead with some brilliant, pressure-putting. He dropped at least three critical putts in the testing five- to six-foot range to save par. Two of them came on the last two holes.

He finished the windy day with a 206 total, 10 shots under par on the 7,065-yard Blue Monster course at the Doral Country Club.

Rookie Mark McCumber also saved par on the tough 18th, with a 12-footer to finish off a 69 that left him alone in second at 207.

Bill Rogers managed a 70 in the brisk, gusty winds and was another shot back at 207 — very much in contention with 18 holes to go in the chase for a $45,000 first prize.

Bill Kratzert, the second-round leader, and Kermit Zarley were next at 211. Zarley matched the course record with a brilliant 29 on the front side and completed the day with a 66. Kratzert, who didn't make a bogey through the first two rounds, had an erratic effort that included six bogeys, a birdie and an eagle two. That added up to 75.

Jim Dent was next at 73-212.

Jack Nicklaus, meanwhile, continued to have his problems.

"The back's OK," said Nicklaus, who sought medical attention after a muscle spasm during Friday's play. "It's sore, but it's OK."

But he finished bogey-double, bogey for a 75 that left him at 222, six over par.

"It's very frustrating," said the man generally considered the greatest player the game has known. "I'm hitting the ball well. But I just can't score."

His problems, however, were no more pronounced than those encountered by defending-champion Tom Weiskopf. He found an extra club in his bag, took a four-stroke penalty and eventually shot 79 — making birdie on the tough 18th to break 80 — before heading for the television tower and an unscheduled appearance as a commentator. He had a three-round total of 226.

Tapie, 29, got away to a fantastic start.

He chipped within about three feet of the flag on the first hole and birdied. He hit the flagstick with his pitch on the second green and tapped in a one-foot putt for birdie. And he hit a flying 5-iron from the rough on the third hole to within about four feet and made that for birdie.

That put him in the lead and, while he was tied a couple of times, he wasn't headed.

He missed the green on both the last two holes and each time saved with a tough putt.

A Tapie	66-71-69—206
M McCumber	67-71-69—207
B Rogers	70-68-70—208
B Kratzert	67-69-75—211
K Zarley	73-72-66—211
J Dent	68-71-73—212
A Bean	69-71-73—213
R Curl	67-76-70—213
G Gilbert	67-77-70—214
B Wadkins	73-70-71—214
J Renner	67-71-76—214
D Graham	69-72-73—214
W Armstrong	69-71-74—214
M McCullough	70-71-74—215
W Levi	68-76-71—215
T Kite	73-72-70—215
E Sneed	71-73-71—215
L Graham	71-72-72—215
D Mast	70-74-72—216
G Burns	70-75-71—216
S Simpson	69-76-71—216
B Fleisher	72-75-69—216
E Pearce	72-72-72—216
W Kuchar	70-73-73—216
B Bryant	69-72-75—216
F Conner	74-68-74—216

Bembridge pads tournament lead

NAIROBI (Reuter) — Maurice Bembridge of Britain stretched his lead to four strokes after three rounds of the $80,000 Kenyan Open golf championship Saturday. Bembridge's two-under-par 69 gave him a 54-hole total of 201, 12 under par and four strokes ahead of Kenya-born Briton Garry Cullen and Simon Owen of New Zealand.

Gar Hamilton of Toronto shot a 72 for a total of 216.

RACQUET STRINGING
from $7.50
work and materials GUARANTEED
centre court racquets
1543 Pandora 598-7175
in Stadacona Centre

PLAY-MOR NEW FOR '79
RECREATIONS LTD.
KELVIN CLOVERDALE PLAY-MOR DOUGLAS
Custom made 3 piece
SLATE BILLIARD TABLES
Prices include set-up, leveling, and local delivery
FOOSBALL TABLES — SPECIAL 10% OFF
Factory Showroom Tuesday-Saturday
517 Kelvin Rd. 384-3332 3-11

1 ONLY FOR SALE
FORD F-150 PICKUP

1977 with Power Steering, Power Brakes, Radio, 351 V-8, Automatic, Mileage 25,554.
$5595
INQUIRIES
BUDGET RENT-A-CAR
3657 HARRIET
386-7715
3-4

NHL summaries

MONTREAL 1, LOS ANGELES 3
First Period
No scoring.
Penalties—Jarvis Mtl 5:32; Taylor LA 12:43.
Second Period
1. Montreal, Shutt 31 4:23
Penalties—Taylor LA, Engblom Mtl 16:52.
Third Period
2. Los Angeles, Simmer 11 (Dionne) 13:16
3. Los Angeles, Taylor 39 (Mulhern, Dionne) 18:49
4. Los Angeles, Dionne 51 (Goldup, Murphy) 19:41
Penalties—Chartraw Mtl, Simmer LA 10:01.
Shots on goal by

Montreal	7	10	11	—28
Los Angeles	6	12	14	—32

Goal—Dryden, Montreal; Lessard, Los Angeles.
Attendance—14,267.

NY RANGERS 2, NY ISLANDERS 5
First Period
1. NY Islanders, Howatt 16 (Potvin, Resch) 0:15
Penalties—Tkaczuk NYR 7:19, Merrick NYI 19:52.
Second Period
2. NY Islanders, Bossy 58 (Tonelli, Trottier) 2:34
3. NY Islanders, Kaszycki 14 (Bourne, Potvin) 3:06
4. NY Islanders, Potvin 28 (Trottier, Persson) 5:23
5. NY Islanders, Persson 10 (Tonelli, Trottier) 8:33
Penalties—Hickey NYR 2:46, Fotiu NYR 4:44, Resch NYI (served by Howatt) 5:54, Don Maloney NYR minor, major, Bourne NYI major 6:36, Vickers NYR, Persson NYI 9:25, Tonelli NYI 15:30.
Third Period
6. NY Rangers Hickey 29 (DeBlois, McEwen) 14:57
7. NY Rangers, Tkaczuk 14 (Esposito, Vadnais) 17:27
Penalties—Harris NYI 11:41, Harris NYI 15:45, Howatt NYI 20:00.
Shots on goal by

NY Rangers	7	21	13	—41
NY Islanders	9	9	5	—23

Goal—Soetaert, Thomas, NY Rangers; Resch, NY Islanders.
Attendance—14,995.

BUFFALO 3, PHILADELPHIA 5
First Period
No scoring.
Penalties—Schoenfeld Buf 3:25; Schultz Buf 8:55, Fogolin Buf 14:04.
Second Period
1. Philadelphia, Linseman 4 (Ververgaert, Dailey) 3:06
2. Buffalo, Korab 10 (R. Martin, Perreault) 11:29
3. Philadelphia, Dunlop 16 (Kelly, Gorence) 16:45
Penalties—Vergergaert Pha 3:26, Kelly Pha 10:50, LaPointe Pha 18:41.
Third Period
4. Buffalo, Robert 18 (Schultz, Savard) 1:57
5. Philadelphia, Ververgaert 16 (Linseman) 2:03
6. Philadelphia, Barber 27 (Linseman, Ververgaert) 2:30
7. Philadelphia, MacLeish 24 12:26
8. Buffalo, Robert 19 (R. Martin) 13:07
Penalty—Ramsay Buf 4:09.
Shots on goal by

Buffalo	3	8	8	—19
Philadelphia	11	16	14	—41

Goal—Sauve, Buffalo; Stephenson, Philadelphia.
Attendance—17,077.

PITTSBURGH 5, WASHINGTON 2
First Period
1. Washington, Maruk 28 (Picard, Rowe) 0:38
2. Pittsburgh, Chapman 10 (Kindrachuk, Carlyle) 3:25
3. Pittsburgh, Logsberry 22 (Stackhouse, Kindrachuk) 9:15
4. Pittsburgh, Malone 27 (Anderson, Chapman) 16:54
Penalties—Rowe Wash 3:54, Bladon Pgh 13:25.
Second Period
No scoring.
Penalties—Bladon Pgh 2:03, Carlyle Pgh, Mulvey Wash 4:20, Stackhouse Pgh 18:09.
Third Period
5. Washington, Green 8 (Hextall, Picard) 1:31
6. Pittsburgh, Lee 31 6:02
7. Pittsburgh, Malone 28 7:04
Penalties—Maruk Wash double minor, Schutt Pgh 2:38, Chapman Pgh, Hextall Wash 14:26, Labre Wash, Lee Pgh 16:52.
Shots on goal by

Pittsburgh	8	8	7	—23
Washington	10	10	11	—31

Goal—Herron, Pittsburgh; Inness, Bedard, Washington.
Attendance—11,819.

CHICAGO 2, BOSTON 4
First Period
1. Boston, Middleton 37 (Park, Cashman) 8:33
2. Boston, Foster 4 (Wensink, Park) 14:06
3. Boston, Ratelle 25 (Park) 14:35
4. Boston, McNab 35 (O'Reilly, Park) 19:56
Penalties — Fox Chi 3:19, 8:23, Milbury Bos 19:15.
Second Period
5. Chicago, Mulvey 13 (Lysiak, Murray) 16:04
Penalties — O'Reilly Bos 1:52, Wensink Bos 16:24.
Third Period
6. Chicago, Mulvey 14 (Marks, Kelly) 17:08
Penalties — Schmautz Bos 2:32, Logan Chi, Schmautz Bos minors, majors 13:37.
Shots on goal by

Chicago	6	12	5	—23
Boston	7	4	4	—15

Goal — Esposito, Chicago; Cheevers, Boston.
Attendance — 14,007.

DETROIT 3, ST. LOUIS 1
First Period
1. St. Louis, Hammarstrom 8 (Giroux, Brownschidle) 12:06
2. Detroit, Labraaten 15 (Miller, Larson) 18:03
3. Detroit, Bolduc 14 (Hogaboam, Larson) 19:07
Penalties—St. Laurent Det 1:23, St. Laurent Det 10:04, Hamel Det 13:20.
Second Period
4. Detroit, Nedomansky 35 (St. Laurent, Hamel) 9:20
Penalties—Hamel Det 1:56, Sutter StL 3:11, Joly Det 4:38, Unger StL, Harper Det 8:38, Sutter StL, Harper Det 17:10.
Third Period
No scoring.
Penalties—Sutter StL, Hamel Det majors, Thompson Det 9:01.
Shots on goal by

Detroit	6	16	7	—29
St. Louis	10	10	11	—31

Goal—Rutherford, Detroit; Myre, Staniowski, St. Louis.
Attendance—9,452.

MINNESOTA 4, TORONTO 6
First Period
1. Toronto, Sittler 31 (Salming, Turnbull) 5:09
2. Toronto, Quenneville 2 (Maloney) 9:14
3. Toronto, McKechnie 24 (Maloney, Saganiuk) 15:58
Penalties—Turnbull Tor 0:17, Polich Min 3:41, Bryan Maxwell Min 18:31, Williams Tor 19:05.
Second Period
4. Minnesota, Brasar 5 (Zanussi) 4:42
5. Toronto, Sittler 32 (Boutette, Ellis) 13:05
Penalties—none
Third Period
6. Toronto, Sittler 33 (Williams, Salming) 0:14
7. Minnesota, Payne 16 (B. Smith, Brad Maxwell) 5:12
8. Minnesota, Bryan Maxwell 1 6:02
9. Minnesota, Brasar 6 (Brad Maxwell, G. Smith) 9:24
10. Toronto, Williams 19 (Sittler) 19:39
Penalties—Turnbull Tor 4:12.
Shots on goal by

Minnesota	10	14	18	—42
Toronto	16	12	10	—38

Goal—Meloche, Minnesota; Palmateer, Toronto.
Attendance—16,485.

Lansdowne earns title

PORT ALBERNI — Lansdowne romped to a 65-40 win over Port Alberni in the championship game of the B.C. boys basketball championship Saturday.

Brian Kennish scored 17 points and Paul Russell added 14 points for Lansdowne in the final game of the four-team, double-knockout tournament.

Lansdowne opened the tournament with a 71-38 win over Terrace and earned a final berth by beating Port Alberni 66-57.

Danny Godfrey of Lansdowne was named the tournament's outstanding player and was joined on the all-star team by teammates Paul Russell and Jeff Loukes and Van Wong and Mike Perks of Port Alberni.

WISE UP!
ENROLL NOW FOR MARCH COURSES
● Beginners' Woodworking
● Daytime Woodworking
● Lathe — Bowl Turning
GIFT CERTIFICATES AVAILABLE FOR THE HANDYMAN IN THE HOUSE
Participants may buy additional open shop time at a substantial discount.
TOOLS 'n SPACE
The Hobby Woodworking Centre
CALL NOW
383-9600
338 CATHERINE ST.
At Esq. Rd. behind E&N Rail

A.B.C. ELECTRIC
GAS AND ELECTRIC
CHAIN SAW REPAIRS
831 YATES — 382-7221
746 GOLDSTREAM — 478-9222
A.B.C. ELECTRIC

ON DISPLAY

One Only — 1978 30' Tolly Demo
Powered by twin 255 Mercruisers, full galley, hot and cold pressure water, V.H.F. sounder and trim tabs, many features considered extra on other boats are standard on this Tollycraft.
CEDAR GROVE MARINA AND SALES LTD.
PHONE 656-2580
1955 Swartz Bay Road
3-18

Firestone®
18 DAY TIRE SALE
HURRY! OFFER ENDS MARCH 31ST
DELUXE CHAMPION POLYESTER
FULL 4-PLY RATING
WHITEWALLS

SIZE	SALE PRICE
A78/13	$29.50
B78/13	$32.25
C78/14	$34.25
D78/14	$34.50
E78/14	$34.50
F78/14	$36.25
G78/14	$36.75
H78/14	$39.75
G78/15	$37.75
H78/15	$40.75
L78/15	$47.50

BLACKWALLS $3.00 LESS

- Designed and engineered to provide high quality at an attractive price.
- Full 4-ply rating polyester cord body provides the combination of strength and a smooth ride.
- 7 rib bladed tread design for true handling.
- High carbon steel beads for sure tire to rim adhesion.
- Concave molding for full traction.

ALL TIRES BACKED BY FIRESTONE'S NATIONWIDE WARRANTY AT 172 COMPANY-OWNED STORES COAST-TO-COAST
ALL TIRES INSTALLED AT NO EXTRA CHARGE!
USE OUR Firestone CREDIT PLAN OR master charge AMERICAN EXPRESS CHARGEX VISA
ASK ABOUT OUR 90 DAY PAYMENT PLAN
CALL FOR AN APPOINTMENT
Firestone Stores
2882 DOUGLAS ST.
AT GARBALLY AT BURNSIDE
385-1404
Also in Nanaimo
STORE HOURS:
8:00 - 5:30
Mon. - Fri.
8:00 - 4:00 Sat.

Bonnett wins four-car photo finish

HAMPTON, Ga. (AP) — Neil Bonnett held on to win in a four-abreast photo finish Saturday in the windup to the 1978-79 International Race of Champions series and Mario Andretti came from nowhere to grab second and win the season points championship. Andretti, the reigning world champion, collected $75,000 from the purse of $300,000. Bobby Allison and Cale Yarborough were others in the blanket finish.

Three yellow flags marred the event. One was for a wreck that sent Al Unser to hospital for "precautionary x-rays of his head, neck and jaw," officials said.

Forest wins league cup

LONDON (AP) — Two goals by Gary Birtles and another by Tony Woodcock enabled Nottingham Forest to defeat Southampton 3-2 at Wembley on Saturday and retain the English League Cup.

Nottingham played superb soccer in the second half of a classic match.

Southampton set the 100,000 crowd alight when David Peach netted after 15 minutes, but Forest hit back in champion style with goals from Birtles (50 and 77 minutes) and Woodcock (83). Nick Holmes netted a second goal for Southampton with three minutes left.

The league program was wrecked by icy weather and only 14 English League matches took place.

The top three clubs in the First Division were inactive but fourth-placed Arsenal failed to benefit. The London club lost 2-0 at Ipswich.

John Wark gave Ipswich a first-half lead and Graham Rix scored a second-half own goal. Before the match, fighting fans spilled onto the pitch and 27 arrests were made.

Chelsea moved closer to relegation when beaten 3-1 at home by West London neighbors Queen's Park Rangers. Paul Goddard, Glenn Roeder and Martyn Busby scored for the winners, with a Don Shanks own-goal providing Chelsea's only score.

Frank Worthington scored his 17th goal of the season as Bolton drew 2-2 at Coventry, while Bristol City ended a five-match losing run by drawing 1-1 with Middlesbrough.

The three leaders won their games in the Scottish League's Premier Division, Dundee United winning 2-0 at Aberdeen while St. Mirren defeated Morton 3-1 at home and Rangers were 2-0 winners at Partick.

This was Nottingham Forest's third major success in a year. Brian Clough's team defeated Liverpool in last year's League Cup final and followed that up by winning the English League title. The team is currently poised to qualify for the semi-finals of the European Cup.

ENGLISH LEAGUE CUP
Final
Notts F 3 Southampton 2

ENGLISH LEAGUE
Division I
Bristol C 1 Middlesbrough 1
Chelsea 1 Queen's PR 3
Coventry 2 Bolton 2
Ipswich 2 Arsenal 0
Tottenham 0 Norwich 0
Division II
Brighton 2 Sheffield U 0
Charlton 1 Cardiff 1
Orient 3 Cambridge 0
Preston 0 West Ham 0
Division III
Carlisle 1 Shrewsbury 1
Plymouth 1 Colchester 1
Division IV
Grimsby 0 Aldershot 0
Wigan 2 Stockport 0

SCOTTISH LEAGUE
Premier Division
Aberdeen 0 Dundee U 2
Celtic 2 Motherwell 1
Hibernian 1 Hearts 1
Partick 0 Rangers 2
St. Mirren 3 Morton 1
Division I
Ayr 2 Hamilton 1
Dumbarton 3 Clyde 0
Kilmarnock 3 St. Johnstone 1
Queen of S 2 Arbroath 2
Stirling 0 Clydebank 0
Division II
Berwick 3 Alloa 2
Queen's Pk 1 Falkirk 2
Stranraer 1 Meadowbank 0

IRISH CUP
Semi-Finals
Glenavon 1 Portadown 2
Larne 2 Cliftonville 2

IRISH LEAGUE
Ballymena 1 Ards 3

WEST GERMANY
Duisburg 3 Stuttgart 1
Schalke 1 Bochum 3
Frankfurt 2 Bremen 1
Bielefeld 0 Moenchengladbach 2
Brunswick 0 Bayern Munich 0
Nuernberg 0 Kaiserslautern 0
Duesseldorf 4 Darmstadt 0
Dortmund 3 Hertha Berlin 0

EAST GERMANY
Dynamo Berlin 10 Zwickau 0
Dresden 1 Wismut 1
Karl Marx Stadt 1 Jena 1
Erfurt 2 Leipzig 1
Rostock 3 Riesa 2
Boehlen 1 Halle 4

HUNGARY
Pecs 0 Diosgyoer 0
Csepel 1 Honved Budapest 1
Zalaegersteg 0 Tatabanya 0
Szekesfehervar 1 Szombathely 1
MTK 2 Izzo 1
Bekescsaba 3 Videoton 1
Salgotarjan 0 Ujpest 1
Raba 0 Vasas 0
Ferencvaros 3 Dunaujvaros 1

Oxford extends string

LONDON (Reuter) — Oxford won the 125th University Boat Race Saturday when its crew beat Cambridge by four lengths to equal the record of four consecutive victories.

A sluggish opening by Cambridge on a surprisingly calm Thames allowed Oxford to build up a commanding lead of eight seconds just over a 1½ miles (2.4 km) into the race.

Oxford won the toss for the fifth straight year and took the more sheltered Surrey bank on a bright and windy afternoon.

Cambridge's race hopes had suffered a shattering blow just before the start when stroke John Woodhouse withdrew from the race due to illness.

Despite a gallant effort by Cambridge toward the end of the 4.21-mile (6.78-km) course, Oxford held its lead and finished 12 seconds in front in a slowish time of 20 minutes 32 seconds.

For the first time in 50 years, two all-British crews met in the race, which celebrated its 150th anniversary.

Wales keeps rugby title

CARDIFF (CP) — Wales retained the European five-nation Rugby Union championship Saturday with a decisive 27-3 victory over England at Cardiff Arms Park.

France took second place by defeating Scotland 21-17 in Paris.

The Welsh, winning their fourth title in five years, led 7-3 at half time and scored their remaining 20 points in the last 18 minutes with four tries, two of them converted. England's only points came on a penalty goal six minutes before the interval.

Roger Aguirre kicked a penalty goal from the halfway line with 13 minutes remaining to nail down France's victory.

Wales completed the round-robin competition with three victories and a loss. France had two wins, a loss and a tie and Ireland was third with a win, a loss and two ties. England had a 1-2-1 record and Scotland was last with two ties and two losses.

RVYC boats dominate regatta

Boats from the host club dominated the first race of the THRASH sailing regatta Saturday at Royal Victoria Yacht Club and a strong tide won the second race.

A total of 98 Swiftsure type vessels from Victoria, Maple Bay and Port Angeles turned out for the three-race, weekend regatta which continues today at 10 a.m.

There were two races scheduled Saturday but the second race was cancelled when a strong tide swept away a buoy marker so a RVYC spokesman said there may be an additional race today.

RVYC boats topped six of the eight divisions in the first race: Viking 33, Bob Hosie (Meg); Division B, Jan Huiber (Sea Spell); Thunderbird, Gary Cooney (Hocus); Catalina 27's, Gary Gecoby (Salty Dream); Division E, John McCaravill (The Lesson); Cal 20's, Margaret Mercer (Elsinore).

Kirk Palmer's Buzzy 3 from Maple Bay was first in Division A and Bob Callow's Minstrel from Victoria's Turkey Head Sailing Association was tops in Division F.

Tanner ends Gottfried's net reign

WASHINGTON (AP) — Roscoe Tanner, utilizing his powerful serve, ended the three-year reign of Brian Gottfried 6-4, 6-4 Saturday to win the $125,000 Washington men's tennis tournament held on the campus of George Washington University.

Tanner, ranked No. 10 in the world, earned $24,000 for his victory.

With the victory, Tanner earned 125 Grand Prix points, giving him a total of 660 to keep him in second place behind No. 1 Jimmy Connors who has 785.

CAPITAL TOURS

SPRING RENO PROGRAM
Seven Exciting Days $165 Dbl., $175 Tw. per person
Sunday morning to Saturday night, weekly to June 24. All of our Reno Tours stay at centrally located
"ONSLOW HOTEL"
Limited space is available on the following dates: Mar. 18 (6 seats), April 1 (4 seats), April 15 (4 seats), April 29 (8 seats). With the exception of May 20, the balance of May and June departures are wide open.
To avoid disappointment, phone now.

ARIZONA SUNSHINE TOUR
April 7 to 21 15 Colorful Days $445 Dbl., $455 Tw. per person
"GOOD NEWS FOR SUN-WORSHIPPERS"
We've been successful in negotiating better rates with our Hotels and we're passing the benefit along to you. This glorious, exciting and colorful tour will go at the 1978 rate. Reno, Vegas, Phoenix, Disneyland, San Diego, San Francisco, Hearst Castle and the magnificent Redwood Forests. Can you afford to miss all this at this once-in-a-lifetime price? Give us a call.

EASTER WEEKEND TOUR
April 13 to 16 4 Enjoyable Days $130 Dbl., $135 Tw. per person
If you'd like to get away, but not too far away, we still have a limited number of seats on this tour. Time to shop a bit in tax-free Portland, picturesque sight-seeing along the rugged Oregon Coast and a delightful Easter dinner on the return trip.

SPRING BLOSSOM TOUR
May 12 to 15 4 days of Beauty $130 Dbl., $135 Tw. per person
An opportunity to experience the scenic beauty of our own fruit-growing areas of the Okanagan Valley and that of NorthWest Washington; The Fraser Valley, Kamloops, Osoyoos, to Yakima and Mount Ranier, with time to shop in Seattle before returning to Victoria.

CANADIAN ROCKIES TOUR
May 18 to 30 13 Super-Scenic Days $430 Dbl., $440 Tw. per person
An exceptional opportunity to experience the best of the most scenic province in Canada, our own British Columbia. The time of year is right — snow-capped mountains, rushing mountain streams and rivers, fresh green leaves and very few tourists. Take in Kamloops, Osoyoos, Cranbrook, Glacier and Waterton National Parks, Fort Steele and the Kootenays, Banff and Jasper, Prince George, Kitimat and Prince Rupert PLUS the exceptionally scenic Inside Passage cruise on the Queen of Prince Rupert and the tour down the picturesque Island Highway to Victoria.

ADDITIONAL TOURS
GRAND CANYONS TOUR May 19 to June 1
ALASKA BUS CRUISES June 5 and 8, July 23 and 26
PORTLAND ROSE PARADE June 8
Phone or call in for itineraries on these or other great tours available between now and year end.

Call the holiday number
384-1432
384-5612
Capital Tours
215—645 Fort Street, Victoria
2nd Floor, Yarrow Bldg.

WATERFRONT
Cabin at Gordon's Beach, 8 miles past Sooke. Great fishing! Suitable for weekend and holiday use, not year-round residence. One year lease, $100 month.
592-6357

See Canada first!!
ESCORTED RAIL TOURS
MARITIMES $1190* up per person
21 days from Vancouver May 26 or June 2
19 days from Vancouver September 14 or 18
*INCLUDES — share basis
sleeping car, hotels, sightseeing, some meals
WILLIS TRAVEL SERVICE
385-1533 578 Yates St., Victoria, B.C. 385-4312

SENIOR CITIZENS
1979
Escorted Tour Programme

MAY
★ 8-day "ALASKA CRUISE"
May 15-May 23

JUNE
★ 8-day "ROYAL GLACIER & CANADIAN ROCKIES"
June 1-June 8

JULY
★ 10-day "CALGARY STAMPEDE"
July 2-July 11
★ 10-day "MOUNTAIN KLONDIKE DAYS"
July 14-July 27

AUGUST
★ 14-day "CIRCLE TOTEM TOUR"
Aug. 8-Aug. 21
★ 16-day "MARITIME & NEWFOUNDLAND"
Aug. 11-Aug. 26

SEPTEMBER
★ 8-day "ALASKA CRUISE"
Sept. 20-Sept. 28
★ 15-day "MARITIMES FALL GLORY"
Sept. 22-Oct. 6

OCTOBER
★ 14-day "WAIKIKI ADVENTURE"
Oct. 4-Oct. 18 (OAHU, KAUII, MAUI, HAWAII)
★ 15-day "HAWAIIAN ISLANDS"
Nov. 8-Nov. 15 (OAHU, KAUII, MAUI, HAWAII)
★ 15-day "HAWAIIAN ISLANDS"
Nov. 8-Nov. 15 (OAHU, KAUII, MAUI, HAWAII)

All the above tours are escorted and inclusive from Victoria. For complete information and detailed itinerary tick the appropriate box and mail to Budget Travel Ltd.
Budget Travel Ltd.
1066 DOUGLAS STREET, VICTORIA, B.C. V8W 2C3
TEL. 384-7121

Sovereign ESCORTED Tours
Your Special Invitation to Join Jock Dunbar
ON A FIRST CLASS
"Mediterranean Cruise" Sept. 30-Oct. 15
Visiting Israel and Holyland, Egypt, Athens, Delphi, Greek Isles, Istanbul.
FROM $2141 Cdn. Funds per person
AIR/SEA PACKAGE PRICE INCLUDES:
★ Round trip air fare Victoria/Athens
★ 1st class Med. cruise aboard Golden Odyssey
★ Deluxe stateroom accommodation
★ All meals and entertainment ★ Baggage handling
★ Transfers ★ Tour escort from Victoria
We have only 15 staterooms on this air/sea cruise. We suggest early reservations in order to secure accommodation.
Budget Travel Ltd.
1066 DOUGLAS STREET, VICTORIA, B.C. V8W 2C3
TEL. 384-7121

Eaton's Travel
Cruise British Columbia's Inside Passage on a 'Love Boat'
Royal Cruise #1 Oct. 1 to 5, 1979
Board in VICTORIA October 1st, cruise to Bella Coola through the fjord-like waters of our coast. Four nights aboard the beautiful Sun Princess. Gambling, gala party — entertainment and fantastic food! Cruise ends October 5th in SEATTLE.
Royal Cruise #2 Oct. 5 to 8, 1979
Leave SEATTLE October 5th, cruise to Princess Louisa Inlet via Jervis Inlet. Sail back down the coast and into Victoria. From Victoria, you'll cruise to Vancouver while enjoying a gala farewell party with Las Vegas style entertainment and gambling. Your 3-night "Love Boat" adventure ends as you sail under the Lions Gate Bridge for a morning arrival in Vancouver, B.C.
FARES (Cruise Only)
Cruise No. 1 (Sharing Double) from 354.20 U.S. Currency (Single) from 479.20 U.S. Currency
CRUISE No. 2 (Sharing Double) from 323.40 U.S. Currency (Single) from 423.40 U.S. Currency
Rates include Port Taxes. Transportation to and from Sun Princess is not included. Cruise No. 1: Board Victoria — disembark Seattle. Cruise No. 2: Board Seattle — disembark Vancouver. All meals are included aboard the Sun Princess.
A Unique Opportunity to Experience Princess Cruises' Hospitality and Cuisine.
VICTORIA Third Floor 388-6488
AVOID DISAPPOINTMENT BOOK EARLY
NANAIMO Second Floor 753-0151
EATON'S

TRAVEL WISE '79
March issue of Carefree Travel Newsletter loaded with inside info and bargains: How to select a travel agent; types of Canadian air fares; where to write for information on cruise ships that failed health inspections.
MUCH MUCH MORE!
Send $2
CAREFREE TRAVEL NEWSLETTER
3 Alexis Nihon Plaza, Suite 623, Montreal, H3Z 1X6.

Budget Brake & Muffler
friends of the family car
GRAND OPENING

COMPLETE 4 WHEEL DRUM BRAKE RELINE
- Reline all 4 wheels with first quality linings
- Rebuild all 4 wheel cylinders
- Turn & true (resurface) all 4 wheel brake drums
- Inspect rear wheel seals
- Adjust all brakes
- Road test for driving safety

Ask about import, truck & camper brake packages
Seals springs & Brake fluid extra.
Most VW's with drum brakes. $59.88
$59.88 WAGNER

DISC BRAKE SPECIAL
Includes:
Front disc pads and installation
Most import and domestic cars from
$29.88 ASK ABOUT OUR PACKAGE PRICE

MUFFLER SPECIAL OFFER!
On purchase of any muffler and tailpipe, price will include free installation of both.
We can fit most domestic cars. Installed with a lifetime guarantee as long as you own the car.

Budget Brake & Muffler
friends of the family car
NOW IN VICTORIA
2445 DOUGLAS STREET
Phone 386-2212

Get Acquainted Coupon
$5 On the purchase of a new muffler, brakes or shocks at all Budget Brake & Muffler locations
Limit one coupon per customer

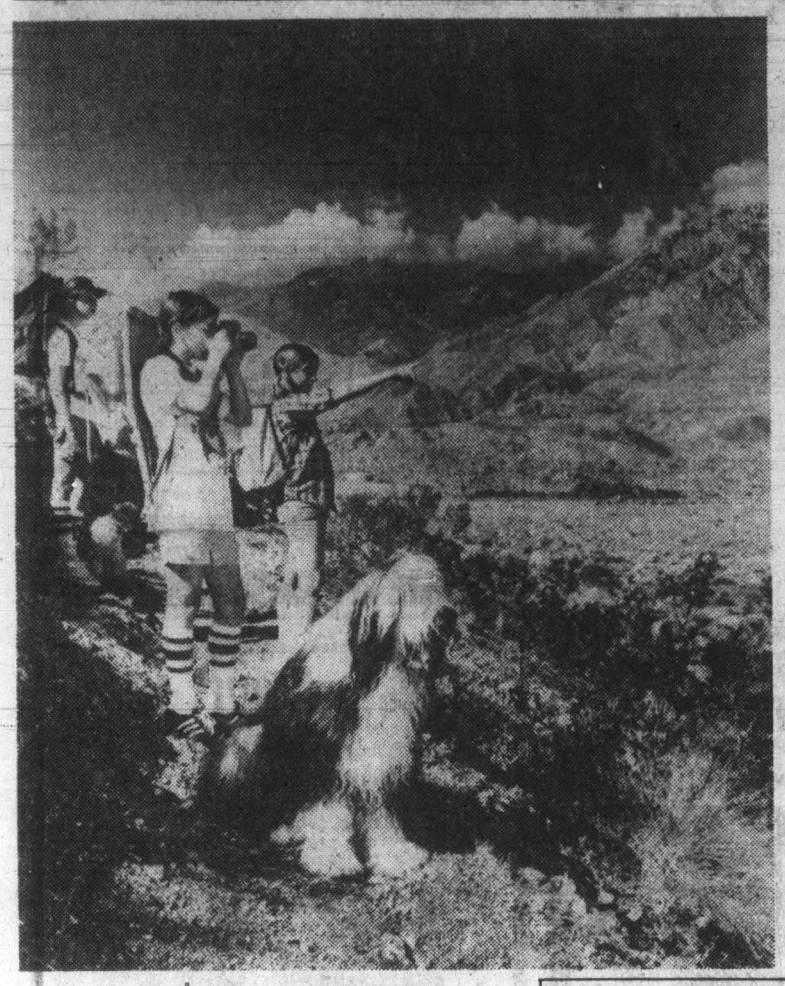

Hikers' Paradise

PALM SPRINGS — Three teenagers and their canine companion explore the desert on a hike just minutes from Palm Spring, Calif. The desert resort town has become increasingly popular with families because it affords many activities for children of all ages.

The Mt. San Jacinto State Wilderness and State Park is at the 8,516-foot level of the Palm Springs Aerial Tramway, which transports visitors from the desert floor to a nature lover's paradise.

Designated a wilderness area in 1964, the 14,000-acre park is under the jurisdiction of the California State Park Rangers. A permanent ranger station is maintained in Long Valley, only a short one-half mile walk from the Tramway's Mountain Lodge.

There are some 54 miles of hiking trails ranging from the easier flat-ground nature trail to the demanding and inspiring trek to the 10,804-foot summit of San Jacinto. The park also boasts of some five primitive campgrounds.

Fantasy World Based on Dickens

LONDON (Reuter) — An American businessman plans to turn an old exhibition hall in north London into a fantasy world based on author Charles Dickens.

The idea, aimed to match Buckingham Palace and the Tower of London as a tourist attraction, comes from Los Angeles businessman Romm Doulton, who said his organization is prepared to spend £12.5 million ($30 million) transforming the 4.5-acre hall.

"We want to create an American-style theme park providing a three-dimensional experience where people are not just spectators but participate as well," Doulton said.

He added there is a great foreign interest in Dickens and he envisages recreating street scenes and Victorian dramas based on the author's stories.

The Royal Agricultural Hall, built in 1862, is owned by Islington local council, which will consider Doulton's proposal next month.

Jus-Rite PHOTOS
5 MINUTE PASSPORT PHOTOS
COLOUR AND BLACK AND WHITE
716 YATES ST.
TOWN and COUNTRY
HILLSIDE
BEACON AVE., SIDNEY
Jus-Rite PHOTOS

"PACIFIC PRINCESS"
LOVE BOAT
MINI CRUISES TO CALIFORNIA
FROM VICTORIA — $262 (U.S.) per person

3-day cruises to San Francisco. Book now for your choice of dates on this exclusive summer offering. Departures June 28, July 10, 22, Aug. 3, 15, 27, Sept. 8, 20. Return cruises also available.
ALSO "ROYAL VIKING SEA"
4 days Vancouver to Los Angeles June 27, July 11, 25, Aug. 8, 22, Sept. 5, 19.
Los Angeles to Victoria June 16, 30, July 14, 28, Aug. 11, 25, Sept. 8 from $402 (U.S.)
cfms
Western Canada Travel Service Ltd.
Free Parking in Civic Parkade and
729 JOHNSON STREET
ALSO AT 6703 SOOKE RD.
382-6160
3-18

david ingram's CENTA TOURS
TAKE A BREAK AND SPEND FOUR EXCITING DAYS IN:
LAS VEGAS
Your Package Includes:
• 4 NIGHTS ACCOMMODATION
• AIRFARE
• AIRPORT TRANSFERS
• CASINO COUPONS ($100 Value)
THIS FANTASTIC PACKAGE IS YOURS FOR ONLY: $179.
CENTA TOURS
620 ADMIRALS ROAD
VICTORIA, B.C. V9A 2N7
TELEPHONE: 384-4622
3-11
BROUGHT TO YOU BY
tripmakers INTERNATIONAL

SUNDAY FERRY LAUNCHED

P. & O. Ferries have just introduced Sunday sailings from Liverpool to Belfast/Belfast to Liverpool. Ferries depart each day at 8:30 p.m. from Belfast and 9:30 p.m. from Liverpool.

FLY

DISNEYLAND — Quality Inn accommodation, Pacific Western Jet. 2 Disneyland entrances with 15 attractions. Subject to Government approval. — 7 nights from Vancouver June 23, 30, July 7, 14, 21, 28, Aug. 4, 11, 18, 25.

DISNEYLAND, 4 nights
SAN DIEGO, 3 nights — Quality Inn, Dana Inn, Pacific Western Jet, car with unlimited mileage. Subject to Goverment approval. — from Vancouver June 23, 30, July 7, 14, 21, 28, Aug. 4, 11, 18, 25.

LOS ANGELES FLY—DRIVE — Pacific Western transportation and car with unlimited mileage. Subject to Government approval. — 7 nights from Vancouver June 23, 30, July 7, 14, 21, 28, Aug. 4, 11, 18, 25.

HAWAII — Accommodation and CP jet transportation. One or two Island holidays. — 14 nights from Vancouver Mar. 26, April 2, 9, 16, 23, 30, May 7, 14, 21, 28

RENO — Accommodation and Pacific Western jet, transfers in Reno and casino excursions. — 3, 4 or 7 nights from Vancouver April 15, 19, 22, 26, 29, May 3, 6, 10, 13, 17, 20, 24, 27, 31

BUS

CALIFORNIA SUNRISE — 16-day coach from Victoria or Nanaimo. April 7, Oct. 20, Dec. 22. From Vancouver, April 28, May 12, June 23, July 4, Aug. 18.

DAZZLING DISNEYLAND — 10-day coach from Victoria or Nanaimo. June 30, July 21, Aug. 4, 18, Sept. 8, Dec. 21.

DESERT HOLIDAY GRAND CANYON — 17-day coach from Victoria or Nanaimo. April 28, Sept. 22.

RENO — 7-day charter coach from Victoria or Nanaimo. May 6, 20, June 10, 24.

GREAT CANADIAN PACIFIC to ATLANTIC — 29-day charter coach from Vancouver. May 5, June 2, Aug. 25, Sept. 22

Gift Certificates Available
PHONE YOUR TRAVEL AGENT
or
382-4271
SUNRISE HOLIDAYS LTD.
2620 Quadra
(Near Hillside)
Agent For
silver wing
SUNRISE HOLIDAYS
3-18

Put yourself in their place in Britain.

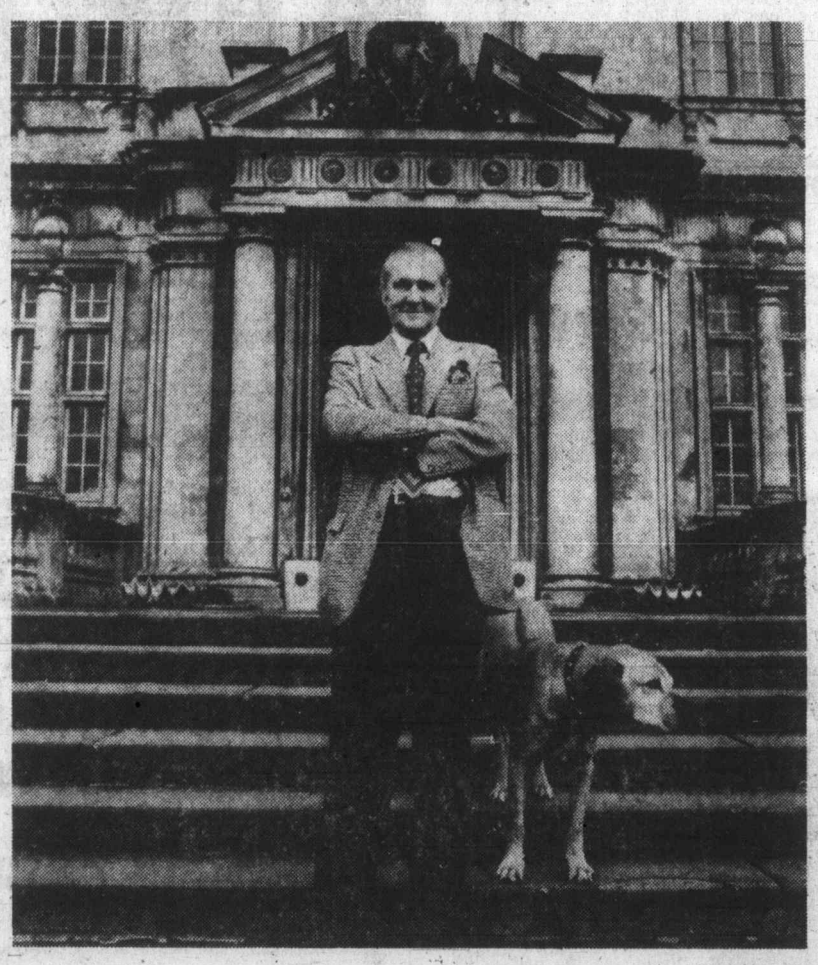

From $469*
to London return
Charter Class Fare from Vancouver

Travel in wide-body comfort to Britain while enjoying freshly prepared foods and imported wines. Our schedules are convenient and flexible and you can stay from 7 to 180 days. Air Canada makes Britain easy to get to.

And really easy to see with our Fly/Drive Holiday from only $280† for 7 days car rental (Mini 1000) with unlimited mileage. Plus comfortable accommodation with private bath or shower for 7 nights. And a delicious English breakfast served every day. Hotel service charges and VAT tax are included.

You can visit a Marquess at his stately home, where prides of lions stalk the grounds. Longleat, family seat of the Marquess of Bath in Wiltshire, is open to the public. Drive through the countryside, have a pint at charming oak-beamed pubs, stay in village inns that were once coach stops, or browse through historic sites and spas nearby.

This is one of our many value-priced holidays in Britain that you can combine with our low Charter Class Fares. Call us, Air Canada, or your Travel Agent for full details.

*Valid April 13 to May 16, 1979. Fares higher thereafter. There is a 30-day advance purchase requirement. Fare does not include Canadian Government Transportation Tax.
†Price per person, based on double occupancy and is subject to change due to Canadian currency fluctuations. Fare not included. IT9AC1UKHH3A

You pay very little for a whole lot more.
AIR CANADA

If It's Travel It's FEATHERSTONE TRAVEL SERVICE Colwood Plaza 478-9505
BAYSHORE TRAVEL LTD. 1622 Government St. 382-7103
4 SEASONS TRAVEL 620 View St. 384-7108
BLANEY'S TRAVEL SERVICE 920 Douglas St. 382-7254 1503 Wilmot 598-4531 "The Arrangers"
If It's Travel It's FEATHERSTONE TRAVEL SERVICE Cedar Mall (Cedar Hill X Road at Shelbourne) 477-0131
TOTEM TRAVEL SERVICE Duncan Mall 748-2594
ASK MR. FOSTER TRAVEL SERVICE Main Floor 385-8731 the Bay
TRAVELWORLD 382-3121 On View at Douglas
BAINS TRAVEL SERVICE 1710 Douglas St. 386-6363
TOTEM TRAVEL HILLSIDE SHOPPING CENTRE 595-1181 Totem Travel, way to go!
traveleyden For Information and Brochures 388-4201
Thomas Cook 1322 Douglas St. 388-7811 The trusted name in travel everywhere
TOTEM TRAVEL MAYFAIR SHOPPING CENTRE 386-3277 Totem Travel, way to go!
If It's Travel It's FEATHERSTONE TRAVEL SERVICE James Bay Branch Menzies at Simcoe 386-8427
Coast to Coast Newspaper Advertising Sells the Most
Eaton's Travel 388-6488

Turku 750 Years Old

Reaching a 750th birthday calls for a celebration and that's what Finland is having during 1979. Year-long festivities will mark this milestone for the city of Turku, Finland's former capital.

North Americans who visit Finland, especially during the summer months, will find a wealth of historical, cultural and educational events taking place in this oldest city in the country.

Seven and a half centuries have passed since the founding of the town, and yet few medieval structures from her past remain. Among the most notable are the city's grand 13th-century castle, the scene of a glittering court when Duke Johan took up residence there in the 16th century and Turku's Cathedral, one of Finland's most important medieval historical edifices, dating back to 1229.

There are few ancient monuments of the past left in Turku because of more than 30 major fires, the worst in 1827, which practically leveled the city.

Turku has a romantic character, as the River Aura winds its way through the centre of town, dividing it into two parts. Its embankments are lined with trees and flowers. A stationary frigate moored there, serves as a training school for sailors and as a sea treasure museum; is a permanent attraction lending a picturesque touch to the landscape.

Turku is a major tourist centre today, for Finns and visitors from abroad with her ancient and 20th century attractions. Getting there from Stockholm or Helsinki is easy. It's a leisurely overnight cruise through Finland's intricate archipelago from Sweden (only an hour by plane); a three-hour fast and comfortable train ride from Helsinki, or a half an hour by plane. Whatever the mode of transportation, it is inexpensive. Finland has its own Finnrail Pass, among the lowest rail fares in Europe, entitling travelers to unlimited train travel within the country for a designated length of time. The pass is considered one of the best train buys on the Continent. Also Finnair, the national carrier, provides a holiday ticket for only $145 that allows the visitor to fly the length and breadth of the country as often as he wishes, within a 15 day time limit.

Turku Castle is the city's most popular attraction. It is unusual in its architecture. Centuries succeed each other in the layers of the stone work and all main European styles are represented there. There are Gothic arches on the doors, Renanisance lines on the upper floors and Roman arches downstairs. Today the castle is lively with many banquets and tournaments held within its stone walls. It has also become a vast collection of uniforms, medals and army badges, gold and silver coins and fashions from various periods.

One of the popular attractions in Turku is the Handicrafts Museum. A number of original houses, surviving the 1827 fire, make up this tiny museum community; each containing a valuable collection of artisans' tools from 150 years ago. Workers, in native costumes of past of past eras, ply the trades of long-ago: crafts such as lace-making, shoemaking, tobacco-rolling and candy-making; turning out printed lithographs and other products demanding skills. For about 50 cents, visitors can stroll through the little village, watch the craftsmen at work or try their own hand at certain trades.

The Sibelius museum is one of the most modern sights of Turku. It is more of a "living" museum that pays tribute to Finland's greatest and most revered composer. Regular concerts are given here and visitors can sit comfortably in the building's auditorium and listen to some of the master's works. The streamlined, 20th-century building houses ancient musical instruments, many from other countries, along with original scores by Jean Sibelius, his instruments and other memorabilia.

The celebration for the 750th birthday will continue throughout 1979 and will feature photo exhibitions, sculpture and art exhibitions, concerts, gymnastic shows, parades, regattas, air shows, park concerts, an exhibition of the Orthodox Museum treasures in Turku Castle, boat races, and dozens of other events.

On June 2 there will be a special program in the town Cathedral, and from Aug. 4 to 9 Turku's Summer Festival. A historical pageant will precede the festival on Aug. 4 and a special "happening" is scheduled to take place in town on Aug. 5. The nature of the event will be announced later.

An Anniversary Week has been set aside for Aug. 1 to 10.

Commemorative silver coins, in limited quantity, will be in Finland's banks in August; a special medal will also be issued at that time.

Turku brings its year-long anniversary celebration to a close on December 31 with a grand finale of entertainment.

For more detailed information write to Finland National Tourist Office, 75 Rockefeller Plaza, New York, N.Y. 10019, or your local travel agent.

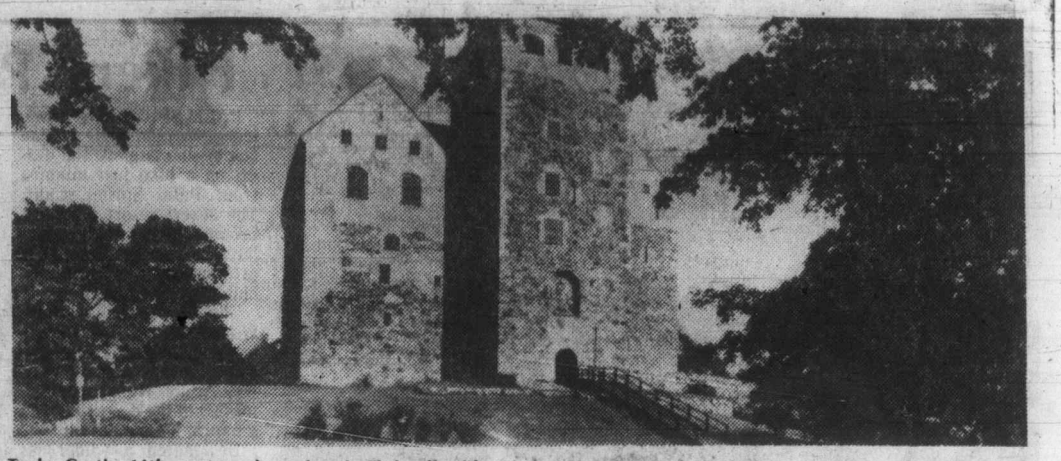

Turku Castle, 14th-century showplace in Finland's oldest city and former capital, Turku.

Collect Call Service

OTTAWA — Canadian travel agents and auto club personnel seeking travel information about any region of Canada can now for the first time call collect to the Canadian government Office of Tourism (CGOT) in Ottawa, Industry, Trade and Commerce Minister Jack H. Horner has announced.

Horner, the federal minister responsible for tourism, said that collect calls are now being accepted from anywhere in Canada.

All enquiries receive an immediate response. Callers are advised, however, that this service is not designed to replace existing information systems such as those operated by carriers.

CGOT has distributed 30,000 self-adhesive stickers with the new collect call number of travel trade seminars and through a general mailing to travel agents and auto clubs, with a letter explaining the new collect call system.

The proposal for the new system was enthusiastically approved by the Alliance of Canadian Travel Association (ACTA) when it was first suggested by CGOT officials at ACTA's annual convention in Quebec City in 1978.

RENO
FULLY ESCORTED 7-DAY LUXURY BUS HOLIDAY

1000 people can't all be wrong! That's how many people are travelling to Reno with Holliday Company each month. And the comments and recommendations we are receiving tell us that you appreciate our special kind of personal service and the unbeatable value of our tours.

Departures every Saturday throughout the year.
March Special: for your convenience, we will also have Sunday departures from Victoria during the next few weeks. Take your pick! Saturday — March 24, 31 or Sunday — March 25, April 1 ONLY $125 ea. tw./dbl. $135

APRIL 7, 8, 14, 15, 21, 28

All Reno fares based on twin or double accommodation at the popular SANDS hotel/casino, right downtown. Valuable casino packages every day and great side tours all included—plus one of our super professional tour escorts on every bus. Optional South Shore Lake Tahoe side tour also available.

SPECIAL BONUS
Medical Insurance
$10,000 coverage included for all passengers on any of our tours at NO EXTRA COST.

CALIFORNIA—MEXICO
ARIZONA—NEVADA
16-Day Bus tour

Once a month you have the opportunity to join our experienced tour escorts on this fabulous trip visiting San Francisco, Santa Barbara, Disneyland, Ensenada, Palm Springs, Phoenix, Las Vegas and Reno with many side tours included along the way. Phone now for a detailed brochure.
DEPARTS
MARCH 24 SOLD OUT
APRIL 14 and MAY 19 ..... TW./DB., EA. $449

COMING SOON . . .
Our summer schedule includes Nashville and Maritimes tours, a super California 20-day tour, and our special 8-day Mystery Tour. We're going places in '79, so come and join us — give us a call for more information.

DISNEYLAND
10-Day Holiday

Our Spring Break Disneyland Package offers unbeatable value for money for you and your family. Disneyland entrance and 15 attractions, Universal Studios, Knotts Berry Farm, San Diego Zoo, Tijuana all included in your fare. And you'll be staying right across from the Disneyland entrance. Fully escorted by one of our professionals, of course.
DEPARTS MARCH 23, 24, APRIL 13
DBL. or TWIN $289 ea.
Family of five ..... ea. $229

NOTE — April 13 departure excludes Knotts Berry Farm but includes 2 nights in fabulous San Francisco along with city tour.

Come bus with us!
HOLLIDAY COMPANY
Holliday Company
VICTORIA BRANCH
1394 HILLSIDE
(At Cedar Hill Rd.)
595-3113
THE NEW HOLLIDAY COMPANY 1979 TOUR BROCHURE IS HOT OFF THE PRESS! CALL US FOR YOUR FREE COPY! 3-18

ALASKA
Princess Patricia
We have still some cabins on our July 10th departure to Alaska. Please stop in for brochure. There are also cabins on other departure dates.
from
$795.00
Call
traveleyden
388-5313 or 388-4201 3-18

LOWEST FARES
TO THE ORIENT
TOKYO from Vancouver from $727 round trip
HONG KONG from Seattle from $666 round trip
TAIPEI from Seattle from $746 round trip
All fares in Canadian dollars.
Western Canada Travel Service Ltd.
(Free Parking in Civic Parkade)
729 JOHNSON ST.
382-6160
Also at
6703 Sooke Rd. 3-18

SPRINGTIME
Really Begins . . . at
BEACH ACRES
Holiday Resort
OPENING MARCH 23
★ Acres of Whispering Sands
★ On the Shores of Georgia Strait
★ Private Tennis
★ Scenic Secluded Location
Attractive Family Cottages on the beach, or upper view units with fireplaces.
FROM $18 A DAY
or $110 a week for two.
PHONE 248-3424
R.R. No. 1,
Parksville, B.C.

NEW!
DISNEYLAND PACKAGES
Incredible Prices
Departs Vancouver every Saturday from June 23

★ 7 NIGHTS LOS ANGELES
Fly/drive package. Based on two people sharing. Car with unlimited mileage. ..... $199.00 per person

★ 4 NIGHTS ANAHEIM
3 NIGHTS SAN DIEGO
With car, accommodations, Disneyland attractions. ..... $419.00 per person

★ 7 NIGHTS ANAHEIM
Accommodations and Disneyland attractions. ..... $355.00 per person

★ 7 NIGHTS SAN DIEGO
Car with unlimited mileage, accommodations. ..... $409.00 per person

ALL ABOVE RATES INCLUDE FLIGHT FROM VANCOUVER TO L.A. RETURN

For further information and reservations give us a call at 386-6363
or come and see us at
BAINS INTERNATIONAL TRAVEL SERVICE LTD.
1710 Douglas St.
Across from the Bay

With a little pull, you can have the best vacation of your life.

Please send me information on:
☐ European Tours
☐ Charters to Europe
☐ Hawaii
☐ Las Vegas
☐ Western U.S. Tours
☐ Eastern U.S. and Canadian Tours
☐ Domestic Fly/Drive Programs
☐ Florida
☐ The Caribbean
☐ Bermuda
Other .....
Name .....
Address .....
Postal Code .....
Phone No. .....
Return Card to:
Thomas Cook
1322 Douglas St.
Victoria, B.C. V8W 2E8
Ask us about specific air fares, booking requirements, land arrangements and special features.
Thomas Cook
The trusted name in travel. Everywhere.

So pull with us.

Thomas Cook has highly skilled vacation counselors ready to assist you in planning your pleasure travel. Whether it's a trip around the world or a short weekend at a nearby resort, let us know so we can help.

Thomas Cook
The trusted name in travel. Everywhere.

THE
Princess Patricia
SAILING TO
ALASKA
MAY 23rd 8 DAYS
Imagine! This allotment is available on an almost-sold-out cruise. Includes all meals and entertainment on board, round-trip transfers from Victoria to the vessel and return, and holiday cancellation insurance. Your chance to see our Northern Coast in luxury. Phone right away!
$833 per person twin
$997 per person triple, with facilities
$1258 per person twin, with facilities
Single lady required to share.
WESTERN CANADA TRAVEL SERVICE LTD.
729 Johnson St. 382-6160
Also at 6703 Sooke Rd.

AFFORDABLE

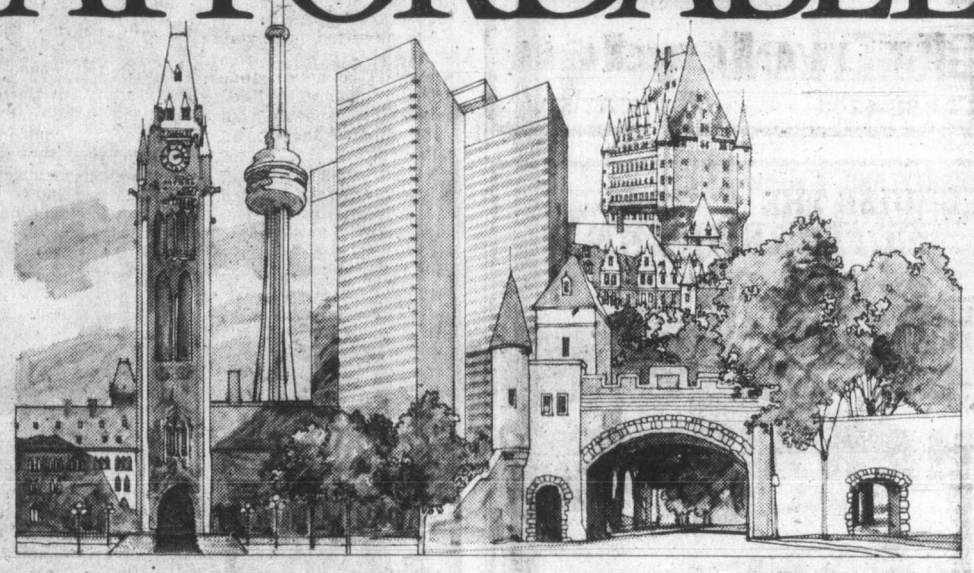

Central Canada.
A VIA Super Econo Tour can give you more for your travel dollar.

Before you make your vacation plans, check on ours. Our Super Econo Tours are planned with value in mind. There are 17 tours to choose from, covering any part of Canada you want to discover.

Here's a sample of the value you can expect. Our Ontario/Quebec Venturer. Fourteen days and nights from Vancouver. $650 per person. Enjoy all the scenery as you move east, stopping first at Thunder Bay where you have a rental car to see the sights. Then on to Toronto. A VIAPASS lets you explore as you please in the Windsor/Quebec Corridor. Accommodation is provided in Toronto, London, Kingston, Ottawa, Montreal and Quebec City. Take your pick. Sightseeing trips available in Toronto, Niagara Falls, Montreal and Quebec City.

As you can see, your travel dollar buys a lot with a VIA Super Econo Tour. That's true of all our Super Econo Tours.

Train travel is in coaches by day, Dayniter seats by night. You may upgrade accommodation at prevailing rates. Price is based on two people per room.

We've got vacation plans for you. In addition to Super Econo Tours, there's also a wide selection of VIA tours, both escorted and independent. For details on any of our tours, call your Travel Agent or VIA Rail Canada.

Affordable Plus! 5% discount applies on departures before June 15 and after September 15.

SUPER ECONO VIA
Canada
So much to go for
Be good to yourself, take the train.
VIA

If It's Travel It's FEATHERSTONE TRAVEL SERVICE
Cedar Hill Mall
(Cedar Hill X-Rd. at at Shelbourne)
477-0131

BAYSHORE TRAVEL LTD.
1622 Government St.
382-7103

BLANEY'S TRAVEL SERVICE
920 Douglas St. 382-7254
1503 Wilmot 598-4531
"The Arrangers"

If It's Travel It's FEATHERSTONE TRAVEL SERVICE
James Bay Branch
Menzies at Simcoe
386-8427

BAINS TRAVEL SERVICE
1710 Douglas St.
386-6363

If It's Travel It's FEATHERSTONE TRAVEL SERVICE
Colwood Plaza
478-9505

Coast to Coast Newspaper Advertising Sells the Most

"In London You Must Stay at Lady Hartley's"

London's most elegant bed and breakfast—or so her printed, yellow leaflet claims.

By DAVID BUTWIN

FULHAM, ENGLAND — My problem was this: I wanted to stay near friends in Fulham, on the fringes of London. Now, trendy Fulham has a lot going for it — boutiques, flower shops, tandoori restaurants — but hotels are a distinct rarity.

"You must stay at Lady Hartley's," said the man from the British Tourist Authority (BTA) as we walked up St. James Street one morning. He said the lady in question runs "London's most elegant Bed and Breakfast" — or so her printed yellow leaflet claims.

All kinds of questions tumbled forth. What is a B and B, that mainstay of Earl's Court, Paddington, and Kensington, doing in far-out Fulham? What, indeed, is a Lady Hartley doing in Fulham, the new refuge of London's young and upwardly mobile? And what exactly is a "Lady"?

"You'll to have find out for yourself; we don't know much about the place," said tbe BTA man, waving goodbye with his umbrella. "It's the Putney Bridge stop on the underground."

No. 10 Doneraile Street looked rather like all the other houses in Fulham, a sturdy, turn-of-the-century, working-class neighborhood with rows of small, identical, two-story buildings set close to the curb. Lady Hartley's house, however, was not quite the same within.

This handsome, slender woman told me over tea in the front parlor that afternoon that she had moved up from the Sussex countryside two years ago. She had hunted for and found a Fulham novelty, a house with a substantial rear garden.

Doneraile Street, built and developed in 1906 on the orchard of a former palace, has the loveliest gardens in the district. From her kitchen, a door opens onto a little Eden shaded by ancient apple trees. Serenity reigns in the garden unless you are joined by Lady Hartley's two pet pugs — Lollipop and Lupin — who run in furious little circles as though propelled by wind-up keys.

Believe me, the lady of the house does not spend her days idling between parlor and garden. We were then both mourning the close of the 1978 Wimbledon championshps, to which she has repaired daily in her red car. During my three-day stay I saw her come and go often. Yet she was home enough to cook and clean. The house was spotless, and I never saw a maid.

She admitted to having household help four hours a week. "I've never done housework before, I've been very spoiled," she said, "but I find in my advancing age I rather enjoy it."

No. 10 Doneraile Street may have been the only bed and breakfast operation in London that crowded July week with space available. Lady Hartley rents just two rooms on the second floor (hers is the third), and at last one or both are often empty. She advertises in the Paris Herald Tribune, but sometimes goes weeks without a guest. I thought perhaps in her easy going, aristocratic way she preferred the random trickle of business, but I was wrong. She said she'd love a full house.

Lady Hartley and pug in her Fulham garden

One of her built-in problems, which I happen to think an asset, is Fulham's remoteness from inner London. New visitors probably prefer to be nearer the heart of things, and yet if you can do without the beat of Piccadilly and Knightsbridge day and night, I recommend moving in with the natives near Putney Bridge. It's only a half-hour ride by tube and hardly an odyssey by the Nos. 74 and 30 buses. Often as not, Lady Hartley herself will deliver you to town.

For me, riding the District Line to and from Fulham was like becoming a temporary Londoner. At Putney Bridge I'd cross the road cut through the churchyard at Fulham's All Saints Church, past the rows of mossy, upright gravestones, then through Bishops Park and along the Thames where rowers glided by in silent sculls. Nights, the park was alive with tennis (there are 15 public courts), lawn bowling, and calypso music played at a bandshell by a West Indian steel band.

Service at Lady Hartley's was no less attentive than at the Savoy. My room in the trees above Doneraile was a gem. It had a sofa under the window, a dressing table, a case of hardcover books, and filmy white curtains that danced in the morning breeze. For breakfast, in the dining room, I invariably had dry cereal and juice followed by a boiled egg (covered with a tiny cozy); toast, croissant, marmalade, and jam. Lady Hartley left me with the Telegraph and took what she calls "the rag," a morning tabloid, into the kitchen with her.

Did I say service? One day when I needed some shirts laundered in a hurry, she said, "Give them to me. I'll try to find a place to run them in while I'm driving into town." At 6 p.m. the shirts were on my bed, washed and ironed. She had done the job herself. "It was rather nostalgic," she said. "It took me back to the days when I washed for my sons."

There was a modest fee, of course, but who could object to the overall daily rate (less then $20 for one, under $30 for two)?

On my last morning, as Lady Hartley drove me to the terminal, I posed some still-nagging questions. As for her title, she said, she got it when her ex-husband was made an Royal Air Force air marshal, giving him automatic knighthood and making her an automatic lady. But that hasn't stopped guests from calling her by her frist name, Toni.

"I don't mind. 'Lady Hartley' sounds frightfully formal anyway," she said.

Two for one at the Georgia this winter.

$28* (Single or double occupancy)

For just $28 a night, you can enjoy all the hospitality the Hotel Georgia has to offer.
The Georgia has free parking and is next to the Pacific Centre, shopping, business and the entertainment. You'll also enjoy the comfortable, air-conditioned rooms, color TV and the superb cuisine served in the renowned Cavalier Room.

The downtown hotel with free parking.

HOTEL GEORGIA

801 West Georgia St., Vancouver, B.C. (604) 682-5566
Call toll free: in Canada, 1-800-661-1262, U.S.A., 800-323-7500
*Prices in effect from October 15 through March 31

Fall Foliage Maritime Tours . .

We have two different Maritimes Tours, one which includes Newfoundland. Both depart Toronto by air conditioned bus visiting Upper New York State, Vermont, Maine, New Brunswick, Nova Scotia, Cape Breton Island, Prince Edward Island, Quebec and Ontario.

15 Days $840.00 from Victoria
21 Days $1060.00 includes Newfoundland
Based on Charter Class Fares

Departures September 2nd, 9th and 16th
Summer departures also available

For Information and Brochures

traveleyden

388-4201 768 FORT ST.

CRUISE THE MEDITERRANEAN THIS SUMMER WITH . . .

P&O

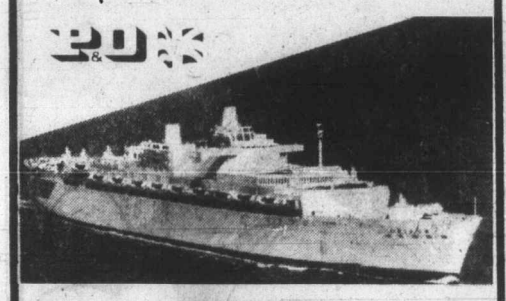

JUNE 8-24

Leave Southampton aboard the "Oriana" visiting Malaga, Palermo, Athens, Alexandria, Gibraltar. Included: Wardair flight, Vancouver-London return. 16 nights cruising with all meals.

BOOK NOW — SPACE IS LIMITED!

$1,668 Cdn. funds per person sharing 4-berth cabin
$2,058 Cdn. funds per person sharing 2-berth cabin

We offer a variety of P&O's Oriana and Canberra cruises this summer. Come in for a colourful brochure, or call:

Western Canada Travel Service
(Free Parking in Civic Parkade)
729 JOHNSON ST. 382-6160
ALSO AT 6703 SOOKE RD. 3-11

HAWAII

$459 Cdn.
DOUBLE OR TWIN

INCLUDES: Return airfare Vancouver/Honolulu via Wardair, 14 nights accommodation, limousine transfer in Waikiki. Kitchenettes are available at $479.

Western Canada Travel Service
(Free Parking in Civic Parkade)
729 JOHNSON ST.
382-6160
Also at 6703 Sooke Rd.
3-18

FOR TRAVEL INSURANCE
P. R. Brown and Sons Ltd.
762 Fort St.
385-3435

BC Travel 385-4732

Amity Tours Ltd.
Leisure Island Tours Ltd.

Deluxe, Owner-Escorted Coach Tours

RENO!! and QUALITY!!

The perfect introduction to the excitement of Reno. A relaxed sightseeing tour through Oregon and the mountain scenery of N. California, highlighted by 3 nights at the incredible MGM GRAND —undisputed leader in Reno for luxury, convenience and entertainment. Combine this with interesting side trips (Lake Tahoe, Virginia City, Genoa, et al), other casinos, and shopping in tax-free Portland and you have the best Reno value available.

In addition we feature:

NO SMOKING AND NO DRINKING ON THE COACH.
NO ARDUOUS HIGH MILEAGE DAYS ON THE ROAD.
SEAT ROTATION IN LUXURY HIGHWAY COACHES.
NUMEROUS STOPS OF INTEREST AND CONVENIENCE.

INFORMATIVE SIGHTSEEING BY EXPERIENCED OWNER-ESCORT.

FULL PRICE: $275.00 each (based on Double Occupancy).

TOUR #2: APRIL 20 — APRIL 27, 1979.

FOR DETAILS ON THIS AND OUR OTHER TOURS, PLEASE PHONE:
#319 — 645 Fort St. 385-4732
Hours: 9:30 to 12:30 and 1:30 to 5, Mon. to Fri. 3-18

QUALICUM BEACH

ENJOY: 2 nights
in luxurious waterfront accommodation.
2 Continental breakfasts
in our Coffee Nook.
Dinner for 2 — one night.
Your choice from our delicious menu.
ALL FOR $74.50 (double occupancy)
AVAILABLE UNTIL MAY 15
For information or reservations write:
SAND PEBBLES INN
P.O. Box 520, Qualicum Beach, B.C.
752-6974

West Coast Cruises

Swiftsure Tours proudly presents its cruise program for 1979. Rarely are there such opportunities for travellers wanting west coast cruising at affordable prices. Awaiting you now are a multitude of islands with hidden coves and sandy beaches, mountain-rimmed fjords, islets teeming with seabirds, natural hotsprings, and more.

DESOLATION SOUND May 9-11, '79
This spring make it your goal to see the breathtaking beauty of the fjords and inlets at the north end of the Strait of Georgia. On this three-day cruise, we'll journey from Victoria, through the Gulf Islands and across the strait to picturesque Lasqueti Island. To the north we'll explore Desolation Sound and Bute Inlet, rimmed by snow-capped mountains. A scenic trip through Discovery Passage will bring us to our final destination, Campbell River. Tour price from $178 per person. Includes 3 days cruising, two nights accommodation and all meals.

SAN JUAN ISLANDS May 5-7, '79
Cruise the beautiful San Juan Islands this spring on our chartered 75-foot ship. Spend the night aboard, or at the renowned Rosario Resort Hotel. Enjoy coastal scenery and simply relaxing on deck, or try your hand at fishing. At Rosario, have a swim and sauna, play tennis or take a stroll through Moran State Park. Tour price from $178 per person. Includes 3 days cruising, 2 nights accommodation and all meals. Fully escorted.

MITLENATCH ISLAND May 12, '79
Prickly-pear cactus, two thousand nesting seabirds and abundant marine life make Mitlenatch a favorite place to visit. There's been a great deal written about this isle, now come see it for yourself. In May, there will be spring flowers in bloom, migrating song birds, cormorants on the cliffs and nesting gulls. Explore the island with your naturalist escort and enjoy a delicious picnic lunch. $35 per person, from Campbell River.

Other spring and summer cruises include: Hot Springs Cove, West Coast Spectacular, Northern Vancouver Island and Queen Charlottes.

For tour information and reservations call us today. 388-4227 Office Hours 9-12:30 Weekdays

Swiftsure Tours Ltd.
119-645 FORT STREET
VICTORIA, BRITISH COLUMBIA V8W 1G2

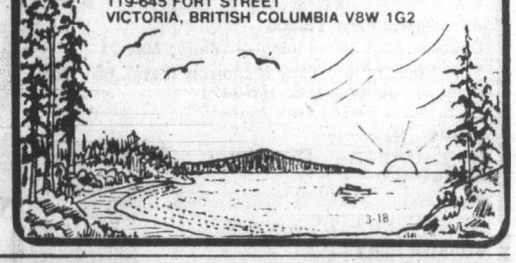

3-18

Take a Western Airlines Sunbreak.®

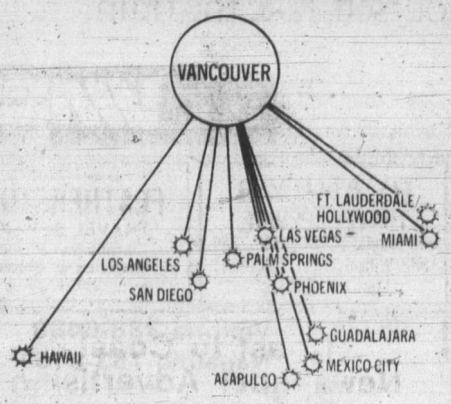

Nonstops or thru-jets to all these cities, except cities in Florida and Mexico which have connecting flights.

Choose your sun and fun spots in Western's World.

Western offers vacation packages for every budget at these very special places. Ask your Travel Agent. Or mail this coupon today.

WESTERN AIRLINES VACATION CENTER VCT 182
P.O. Box 92931, World Way Postal Center
Los Angeles, CA 90009
Please send me FREE brochures on Western's Sunbreaks in
_____ area(s) of interest
name _____ phone _____
address _____
city _____ province _____
my travel agent is _____

Western Airlines
Hawaii/Alaska/Western USA/Florida/Canada/Mexico

HAWAIIAN

VACATIONS AT $4.00 PER DAY WITH TIMESHARE OWNERSHIP

'SOUNDS INCREDIBLE BUT IT'S TRUE'

TIMESHARING
Is one of the hottest vacation realities on the market today . . . the main attraction is that a buyer can own a vacation home without a large capital investment . . . you purchase only those weeks required for your vacations one, two, three, four or more.

HOW DOES IT WORK
A once only payment as little as $4,800.00* and you own a fully furnished, fully maintained vacation home in British Columbia four weeks of every year. A small fee entitles you to membership in a national exchange network of over 200 member resorts world-wide including these in HAWAII — Hale Kamaole—Kiehei, Maui; Islander Inn Kauai—Waipouli, Kauai; Koni Billfisher—Kailua, Kona; The Kuleana Club—Lahaina, Maui; Maui Sunset—Kihe, Maui; Royal Kuhio—Honolulu; Kuaio Surf Club—Honolulu, also 16 resorts in Mexico — 14 in Florida — 12 in Spain and many other popular vacation areas throughout the world.

*Plus a small maintenance fee

INVESTIGATE The Advantages of CANADIAN TIMESHARE OWNERSHIP BEFORE PURCHASING OUTSIDE CANADA

We offer ownership in perpetuity for you and your heirs with indefeasible title registered in British Columbia.

- Exchange privileges in over 200 resorts world-wide.
- Canadian management with Strata Council now in operation.
- Control of maintenance expenditures by the members.
- Protection under Canadian Law.
- Payments in CANADIAN FUNDS.
- Member of the Vancouver Better Business Bureau.
- We have British Columbia banking references.
- Accommodation up to five people with no extra charge.

PUT A STOP LOCK ON SPIRALING VACATION ACCOMMODATION COSTS THROUGH TIMESHARING HUNDREDS OF WEEKS NOW OWNED BY SATISFIED B.C. RESIDENTS

Listen to our morning Commercials on the JOHN REYNOLDS Report (Radio CJOR-Vancouver) — 6:30 on your dial.

st.ives RESORTS LTD

Inexpensive Vacations at Prestigious Resorts Interests me:
Name .....
Address .....
Telephone .....

ST. IVES RESORTS
203-515 Cottonwood Ave, Coquitlam, B.C. V3J 2R4
Tel. (604) 931-2494 (Collect)

Reims Is the Heart of the Champagne Trail

By NEIL MORGAN

REIMS, FRANCE — Errant wisps of fog rose from the Seine as we drove past the Ile-St. Louis on a quiet Sunday morning in Paris. It was too early for traffic jams. A bluish wintry sun bathed the bridges of the Seine. It was the kind of moment when a reporter must be wary; nothing unpleasant seems possible on a day that begins so gently.

Out into the Marne we drove, on a toll road nearly deserted, through empty fields and vacant, grassy sites of towns pummeled to the ground by the cannon of World War 1. This is the land of which Carl Sandburg wrote: "I am the grass that covers the dead, here in the fields of Marne."

By the time we reached Reims, a rebuilt city whose plainness is exaggerated by the majesty of its cathedral, the locals were spilling out of churches. Pick-up soccer games were getting under way. Other tourists milled about in the great square in front of the cathedral.

To drive about Reims is a bleak reminder. Only 60 houses remained after the First World War, and only 13 of these were habitable. The cathedral, built slowly through the centuries by multitudes of workers, was destroyed.

The rebuilding of the cathedral, parts of which dated to the year 1211, got under way in the 1920s; it has been achieved with the help of kings and heads of state and Rockefellers. Marc Chagall windows replace some of the more traditional ones of history, but the great rose window has been restored over the massive entryway, and Reims is again, one of the classic examples of the Gothic style.

Salvaged fragments of cathedral sculptures and relics from the crowning of King Charles X are found nearby in the former residence of the archbishop, the Palais du Tau. A coronation museum displays dazzling reliquaries; here it is easy to sense the French grandeur of old.

Reims is as well known, in most of the world, for its champagne. The head offices of the leading champagne firms are found here, for this is the heart of the Champagne Trail, less than 100 miles east of Paris.

Each year visitors drive over the rolling hills around Reims and nearby Epernay, through gracious French villages and lush vineyards, following one of the three routes: the Blue, the Red, or the Green.

No matter which route one chooses, there is sure to be tramping through the cool, chalky underground cellars where champagne is painstakingly produced, far below the chalky soil that makes this part of France unique in the production of champagne.

About 180 million bottles of champagne are produced now each year, we learned, as suave Arnaud de Mareuil led us through the cellars of Ruinart Pere and Fils, which this year observes the 250th anniversary of production of champagne.

Only 3 per cent of those bottles go to the United States, and de Mareuil suggested, with a shrug, that it might be because Americans, almost alone in the world, seem to insist on drinking champagne from saucer-shaped glasses instead of tulip-shaped glasses that preserve its beauty and its effervesence.

More than half of France's champagne stays within France. Italy has risen to second place. Britain and Germany are closely matched for third place in champagne consumption.

Even though the French firm of Moet and Chandon is involved now in the production of what it considers champagne in California's Napa Valley, a casual Sunday tasting in the cellars of Reims and Epernay reinforces what the French insist: Champagne comes only from Champagne.

And it will continue to, for several hundred million bottles lie waiting the proper moment for market in the 120 miles of chalk cellars here.

As the hazy winter sun grew thin, de Mareuil led us into the Benedictine abbey of St. Pierre de Hautvillers, founded in 650.

Candles lit the dark nave enough for us to read the gravestone of Dom Perignon, who was cellarmaster of the monastery for many years before his death here in 1715 at the age of 77.

"He likes zee wine very much, you zee," de Mareuil explained, "and he put away a few bottles in his room. So one day here all the monks are in zee middle of zee mass, and zere is a POP, POP, POP. What is happening? Zere is no war, and zee chief of abbey leads everyone to zee sound, which is in zee room of Dom Perignon, and zay find zee bottles of wine he has hidden zere.

Zee chief of zee abbey says he must be punished, and so for punishment he is assigned to learn why all zese bottles have burst. Dom Perignon goes to work and learns after zee first fermentation of zee wine, because zee winter was cold and frost arrived quickly, all zee sugar was transformed, and in zee spring came zee second fermentation, causing zee bottles to burst.

"He had found zee secret of champagne." The year was 1668.

De Mareuil them led us outside where amber floodlights played on a life-size statue of Dom Perignon. We paid out respects and retreated from the growing cold to a Sunday supper of foie gras and champagne. It was easy to imagine why General Eisenhower set up headquarters Second World War at Reims, and why he took the German surrender in a schoolhouse near here in 1945. Life goes on.

BLITHE SPIRITS—The statue of Dom Perignon, the inventor of champagne, stands in the abbey of St. Pierre de Nautvillers among rolling hills of the French Marne.

SENSATIONAL AIR/SEA VALUE FROM
Carras cruises
WINE CRUISE TO FRANCE SPAIN & PORTUGAL
16 Days from $2260.00
Including round trip air from Victoria

Sample the fine wines of Europe's most famous vineyards in Bordeaux, Oporto, Cadiz, Malaga. Your ship: the elegant mts DANAE, registered in Greece.
"CALL OF THE VINTAGE" CRUISE
One Departure Only: September 8, 1979
FOR DETAILS CONTACT
ANCHOR TRAVEL
Cruise Headquarters 595-1232
1964 Fort Street at Foul Bay
3-11

UNIVERSITY OF VICTORIA UNIVERSITY EXTENSION IS ...
TRAVELLING TO SOUTHERN ITALY!
The Dept. of Classics and University Extension have planned an exciting 21-day tour to Campania and Sicily to examine historical and archaelogical aspects of Greek settlement. The tour will be hosted by Professors John Oleson and Peter Smith from our Classics Department.
All-inclusive Fare: $2,300
Departs: April 28, evening — returns May 21
Tour Registration: Tony Nicholson Travel, 661 Humboldt St., Victoria, B.C. 386-3421
Limit: 30
Registration Deadline: Wednesday, March 21
Please telephone University Extension for a complete schedule and syllabus; 477-6911, local 4802.
REGISTER EARLY — WE'D LIKE YOU TO JOIN US!
UNIVERSITY OF VICTORIA

BC Travel 385-4732
Amity Tours Ltd.
Leisure Island Tours Ltd.
Deluxe, Owner-Escorted Coach tours
CALIFORNIA ADVENTURE
April 19 to May 2 (14 days) Double $465 ea. Twin $480 ea.
A leisurely tour of Southern California, taking the lovely coast route from San Francisco to Mexico. This has been one our most popular tours for many years. The reasons will be obvious as we make our way over a series of extremely scenic roadways, stopping along the way to enjoy sea otters frolicking in the surf, ocean views defying description, and the many varieties of local plants expected to be in full bloom at this most pleasant time of year. To add to the enjoyment and complete discovery of this golden State, we spend two nights in 'Frisco with a comprehensive tour included; two nights in San Diego with admissions to Sea World and San Diego Zoo included; two nights in Aneheim with a tour package to Disneyland included and, to top off this list of valuable inclusions, you are invited as our guest to dine aboard the S.S. Princess Louise (ex C.P.R.) berthed near the "LOVE BOAT" in L. A. Harbour. Along the way we visit such popular locations as Carmel, Monterey and Fisherman's Wharf, Pacific Grove, Cannery Row, Santa Barbara, Laguna and many more locations you may have heard or read about. Join us won't you, there are only a few seats remaining.
SHORT HOLIDAY TOURS
PUYALLUP DAFFODIL FESTIVAL and PARADE
April 6-8 (3 days) Double $110 ea. Twin $115 ea.
A magnificent showing of over 300 varieties of daffodils, tulips, hyacinths and other flowers — what a way to welcome spring! View the 46th annual Daffodil Parade. For those wishing to attend the ARABIAN HORSE SHOW, 4th largest in the U.S.A., special arrangements will be made. Snoqualmie Falls and other sights included.
EASTER VACATION
April 14-16 (3 days) Double $125 ea. Twin $130 ea.
Designed as a relaxer, this holiday has a special emphasis on sightseeing with a look back in time as we visit several historical communities around scenic Puget Sound, including Pt. Townsend.
NORTHWEST TREK
May 8-10 (3 days) Double $110 ea. Twin $115 ea.
A popular short holiday in Washington State, including a morning visit to this one-of-a-kind wildlife reserve, and historic tour of Tacoma.
PORTLAND ROSES
TOUR #1 June 4-11 (8 days) Double $280 ea.
TOUR #2 June 7-10 (4 days) Double $150 ea.
We offer a choice of holiday excursions to one of Victoria's most popular out-of-town events — THE PORTLAND ROSE PARADE. Extend your scenic holiday on our 8-day package which includes 2 nights at the deluxe Kahneeta Resort and sightseeing over new routes or join us on our annual 4-day excursion. Both tours include Reserved Seating in the Coliseum, right from the starting point and unaffected by weather outside, official program and admission to the ever popular Rose Show.
YOSEMITE-MOTHER LODE TRAIL
May 18-26 Double $305 ea.
DAY TOURS
Reserved Seats Deluxe Coaches
REIFEL WATERFOWL SANCTUARY
Tues., Mar. 27th
An interesting afternoon spent viewing the antics of ducks and geese as they pause on their spring migration northward.
EASTER DAY Sun., April 15th
A restful day of sightseeing on Vancouver Island, lunch included.
COME AND SEE US!
We're small enough to know YOU — large enough to serve YOU
11 Years in Victoria
DETAILED ITINERARIES AVAILABLE ON ALL TOURS
RM. 319 YARROW BLDG. 645 FORT ST. 385-4732
Hours 9:30 to 12:30 and 1:30 to 5. Mon.-Fri. 3-18

CAR RENTALS IN BRITAIN
Cars in low seasons rates from $87.00 weekly inclusive unlimited free mileage. Complete range including campers. Special tariff for one-way rentals at all major U.K. airports. Advise requirements, including dates, to: VTC/CARS, 17 Church Street, Walton-on-Thames, Surrey, England KT12 2QU. Telephone: Walton-on-Thames 44941.

FLY
RENO!
NON-STOP FROM VICTORIA
OR SKI TAHOE
3 or 7 DAYS
GOLDEN SIERRA
MARCH 22 $189.00 3 Days
Sands or Sundowner $10.00 Extra
7 Days from $229.00
Only 1½ hours from Victoria!
Price quoted per person, double or twin.
Federal aviation tax extra. Night flights.
Gift Certificates Available
PHONE YOUR TRAVEL AGENT
or
382-4271
SUNRISE HOLIDAYS LTD.
2620 Quadra
(Near Hillside)
Agent For
silver wing
SUNRISE HOLIDAYS
3-20

LAS VEGAS
FROM
$179.00
Per Person — Double Occupancy
From Vancouver Via
TRIPMAKERS
Bayshore Travel
1622 Government St.
382-7103

Explore the ORIENT tours
ALL INCLUSIVE
FULLY ESCORTED
Departing Monthly from MARCH, 1979
US$1,795 up

VISITING:
Tokyo, Kyoto, Taipei, Manila, Hong Kong, Bangkok, Penang, Singapore, Kuala Lumpur, Jakarta and Bali.
Love & White Travel
(604) 689-0501
185 E. Pender St.,
Vancouver, B.C., Canada

MONEY BELTS
PASSPORT CASES
McMartins
1605 Douglas St.

For all your overseas requirements
CHARTER FLIGHTS ● COACH TOURS
RAIL PASSES ● EXCURSION FLIGHTS
HOTEL RESERVATIONS ● CRUISES
3-11
Specialists in International Travel
PaulinTravel
Now at 532 Broughton St. / Telephone (604) 382-9168

BLANEY'S TRAVEL
Blaney's Travel is pleased to advise that almost all packages, tours, cruises and special air fares, that you may see advertised, are also available at our offices.
Why not save yourself the confusion of sorting through all these advertisements by calling an arranger at Blaney's Travel.
BLANEY'S TRAVEL SERVICE LTD.
MEMBER ASTA CANADA
Officially Licensed by the Government of British Columbia
920 DOUGLAS STREET 382-7254
1503 WILMOT PLACE 598-4531
"The Arrangers"

Intervac
HAWAII
One visit and the island magic invites you to return again, and again. and . . . from 249.00 *
(*Some September specials at 239.00)

Your sun never sets on Hawaii. Its paradise splendour invites you to return again and again. And now it's so easy to fly there. Pick a Friday or Saturday Wardair B747 flight out any time April 27th through October 27th. All you do is book 30 days in advance. Hotels, condominiums, U-drives, and tours available. Ask Eaton's Travel for details.
Guaranteed Travel. We've checked out the hotel facilities in Hawaii and can tell you how and where to get the most for your travel dollars. Better still when you book through us, your travel arrangements are protected by Eaton's Travel Guarantee. Remember, you can 'charge it' to your Eaton account.
Prices quoted are the lowest available at press time. They may vary according to departure dates and are subject to availability at time of booking. Price may not include airport taxes. Rates shown are from Vancouver.
Eaton's Travel
Victoria 388-6488
Nanaimo 753-0151

For Hotel Bargains Try Portugal

By EVELYN KIERAN

Despite the fluctuating dollar, there are still luxury hotel rooms available for less than $25. (Portugal has a chain of pousadas, modernized castles, convents and keeps, which are among the very best buys in Europe.)

You can still get a meal in a first class restaurant for as little as $3, including either beer or a carafe of local wine. Trains, buses and local taxis are cheap, both in the cities and out among the villages.

For a few pennies for a glass of coffee, you can have a ringside seat in a cafe on the Avenida da Liberdade, to view the strolling players in the life of Lisbon. You can even view it free from the benches in the many parks, gardens and squares that abound in this fabled city.

You could easily spend your whole holiday in Lisbon and not grow weary of it. For Lisbon is a walking town and a talking town. People are friendly to North Americans. Welcome. Comprimentos, they say.

Climb the hills to the Alfama, the ancient Moorish quarter. (Lisbon was a Phoenician port long before Christ.) You can sit among the ruins at the Castelo da St. Jorge, and look over the city, its maze of bright orange-tiled rooftops, pastel colored houses, crazy wash lines and street vendors peddling everything from wild strawberries to fresh fish or straw hats and sunglasses.

It's not hard to imagine the ancient days when Lisbon was the center of trade, first between Europe and Africa and later Asia and America as well. The Portuguese, under Prince Henry, were the outstanding navigators of the Western world and sailed their ships to many hitherto undiscovered ports.

Gold and diamonds from Brazil, slaves and ivory from Africa, Eastern spices, silks, rubies, pearls, porcelain; the strange, the new, the rich and exotic products of far away places flowed through the city like a river of gold, making her one of the great commercial meccas of the world. Something of all of this is still to be found in the streets of Lisbon.

There are fascinating museums like the Coach Museum and the Gulbenkian Collection. There's a lively zoo and acres of fragrant botanical gardens. But most of all, there are the streets themselves. The city was built, like ancient Rome, on seven hills. There is even an elevator to get to the top of one of them. Narrow streets wind around and lace them together.

As you walk, you see workmen handcrafting fine leather, women stitching beautiful embroideries, carpenters restoring antiques (try Rua Dom Pedro V for some rare originals and fine reproductions) and metal workers twisting gold and silver into jewelry patterned after ancient Arabesque filigrees.

When you stop for a coffee or a cool glass of delicious Portuguese wine, look for the "bilherte," the man who sells lottery tickets. This may be your lucky day.

If you feel really lucky, wander on up to Estoril — there's a "little engine that could" kind of train that wanders all along the waterfront — and take a turn at the tables in the new casino there. You may even win your entire holiday.

Then take a local bus down to the sea at Cascais, a colorful fishing village, and watch the men bring in their wildly-painted boats and set up the daily fish auction.

"Despite the flactuating Canadian dollar, in Portugal there are still luxury hotel rooms available for less than $25"

THE GEORGE INN
at Qualicum Beach
"MINI-HOLIDAY"
$45.00 Per Person Includes
Based on Double Occupancy
- Accommodation Fri. and Sat.
- Saturday and Sunday Breakfasts
- Lunch, Dinner and Dance Sat.

Indoor Pool—Sauna
Golf—Tennis
Convention Facilities
Meetings and Banquet Rooms
For Information:
Phone 752-9238
or Box 327
Qualicum Beach, B.C.

Holidays by Wardair through TOTEM TRAVEL

"Wardair Class" service to

LONDON (Gatwick)

Monday, Tuesday, Wednesday, Thursday, Friday First flight April 30

MANCHESTER

Every Wednesday First flight May 2 (Thursday flights from Sept. 20)

GLASGOW (Prestwick)

Every Saturday First flight May 5 – (Friday flights from Sept 21)

DEPART

VANCOUVER to LONDON, MANCHESTER & GLASGOW	Apr 13 to May 16 / Sept 16 to Dec 12	May 17 to June 27 / July 27 to Sept 15	June 28 to July 26
LONDON	$235	$260	$285
MANCHESTER	$227	$252	$277
GLASGOW	$225	$250	$275

RETURN

LONDON, MANCHESTER & GLASGOW to VANCOUVER	Apr 20 to June 14 / Sept 24 to Dec 25	June 15 to Aug 2 / Aug 19 to Sept 23	Aug 3 to Aug 18
LONDON	$234	$259	$284
MANCHESTER	$227	$252	$277
GLASGOW	$224	$249	$274

All prices quoted are for Canadian originating passengers only.

ONLY ROUND TRIP FLIGHTS CAN BE BOOKED & YOU MUST BOOK AT LEAST 30 DAYS AHEAD

Your total fare cost varies depending on your dates of departure and return. Choose your departure date then choose your return date... add the two prices together and you have your total low-cost round trip airfare.

For example:
VANCOUVER to LONDON
Departure date: Mon. Apr. 30 $235
Return date: Wed. May 16 + $234
Your total low-cost round trip airfare $469

NEW LOW ONE-PRICE CHILD FARE $349
(Ages 2-11 inclusive) ROUND TRIP

"Wardair Class" means...

Economical air travel without sacrificing our high standards of service. On **every** flight our friendly flight attendants will offer you stereo headsets, your choice of beverages, a tasty snack and a delicious, hot meal with a selection of chateau wines and liqueurs...all included in your fare.

All wide-body jetliners...you fly on a Boeing 747 or McDonnell Douglas DC-10 which means you experience the extra room and comfort you want while flying to your destination.

Hotel accommodation, rent-a-cars, tours...ask your TOTEM agent. We'll book them all for you.

It's all part of "Wardair Class" Service.

For your convenience we accept AMERICAN EXPRESS • VISA • MASTER CHARGE

All one class... "Wardair Class"

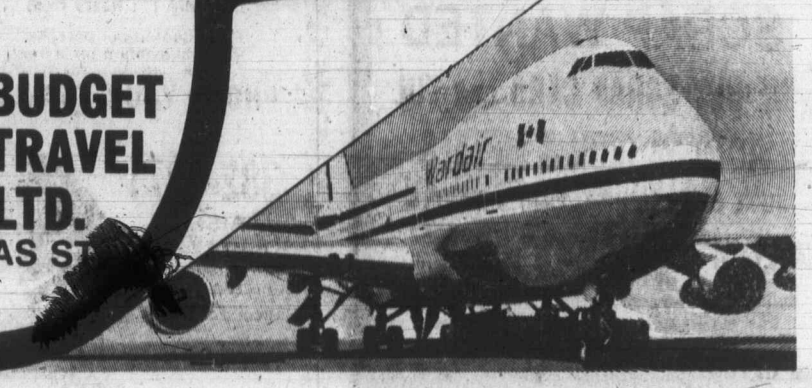

TOTEM TRAVEL
HILLSIDE 595-1181
MAYFAIR 386-3277
DUNCAN MALL 748-2594
PORT ALBERNI 723-8138

BUDGET TRAVEL LTD.
1066 DOUGLAS ST
384-7121

Intervac
A Wardair Company

Santa Anita racing

ARCADIA, Calif. (AP-UPI) — Jockey Sandy Hawley guided unbeaten Pole Position to an upset victory Saturday over Flying Paster in the $82,500 San Felipe Handicap for three-year-olds at Santa Anita — winning in a stakes-record time of 1:41 1-5.

Pole Position's time bettered the San Felipe record by one-fifth of a second. The former mark was set in 1964 by Hill Rise under 124 pounds.

Flying Paster came into the race with seven consecutive stakes victories, and was considered the West's top hope for the 1979 Triple Crown.

Pole Position, who rewarded owner El Dorado Stables with the $48,450 winner's purse for the San Felipe victory, is a son of Draft Card-Miss Ooh La La.

Saturday results and entries for today:

FIRST RACE—
Market Rise
(Toro) $17.80 $8.40 $6.00
Silent Position (McCarron) 5.60 4.20
Park Ranger (Spencer) 8.80
Time: 1:12.

SECOND RACE—
Fancy Miss
(Rodriguez) $33.20 $15.20 $8.80
Protect Joyce (McCarron) 8.40 5.20
Fool Me Never (McHargue) 5.40
Time: 1:11.
Daily Double (4-9), Paid $338.00.

THIRD RACE—
Tap Room (Pincay) $8.20 $5.20 $5.00
Mister Wilder (McHargue) 4.80 4.00
Coldly (McCarron) 7.80
Time: 1:10 4/5.
Scratched—Don Your Silks.

FOURTH RACE—
Delice (McHargue) $15.60 $5.80 $3.80
Critic (Pierce) 4.60 3.40
Great Lady M. (Shoemaker) 3.20
Time: 1:09 4/5.

FIFTH RACE—
Hot Oil (Pierce) $20.40 $8.00 $5.40
Morning Frolic
(Shoemaker) 4.80 3.60
Windys Duke (Pincay) 3.80
Time: 1:42 2/5.
$5 Exacta (2-6), Paid $177.50.
Scratched—Chairman Outboard, King Go Go, Tampoy, Thin Slice, Go West Young Man.

SIXTH RACE—
Dance Leader
(Barraza) $161.20 $47.40 $17.20
Her Rival (McHargue) 6.60 4.60
Chorea (Cordero) 5.60
Time: 1:17 4/5.
Scratched—Persona, Nodbouel Princess, Hula Zipper.

SEVENTH RACE—
Ascender
(McCarron) $5.40 $4.00 $2.80
El Vistobueno (Moreno) 3.60 2.60
Total Reason (Pincay) 2.60
Time: 1:49.
$5 Exacta (1-2), Paid $46.50.
Scratched—Glumpo, Magnetizer, Owahu, Hereditary, Gold Standard.

EIGHTH RACE—
Pole Position
(Hawley) $12.80 $5.20 43.00
Switch Partners
(McCarron) 9.20 3.40
Flying Paster (Pierce) 2.40
Time: 1:41 1/5.
Scratched—Knights Choice.

NINTH RACE—Results not available from wire service.

Entries

FIRST RACE — $12,000 claiming, four-year-olds and up, six and one-half furlongs:
First Return (Toro) 116
Jeffervescent (Vasquez) 116
Leontevo (Encinas) 116
Afif (Mena) 116
Marsos (Pierce) 116
x-Fleet Verdict (Chiang) 111
Vino Fino (McCarron) 116
Space Ali (Grant) 121
Walkers Reward (McHargue) 116
Gentle Stroke (Shoemaker) 118
Ramability (Pincay Jr.) 116

SECOND RACE — $12,000 claiming, four-year-olds and up, six and one-half furlongs:
Fair And Square (Frazier Jr.) 114
Inside Deal (Rosales) 116
Right To Conquer (Pierce) 116
Future Of Peace (Moreno) 116
Montfort (Ortego) 116
Earl Of Abbey (Olivares) 116
Lerky (Pincay Jr.) 116
Bullish Kid (Cordero Jr.) 121
Destrier (Toro) 116
Orovken (McHargue) 116

THIRD RACE — $13,000 maidens, three-year-old colts and geldings, six furlongs:
Royal T.V. (Vasquez) 118
Rig Up (Cordero Jr.) 118
Beirut (Shoemaker) 118
Dancyn Tim (McHargue) 118
Pharaoh (Pincay Jr.) 118
Aced (Campas) 118
x-Noble Warrior (Rodriguez) 113
Papa Collins (Toro) 118
Bangalero (McCarron) 118
Intrepid Warrior (Pierce) 118

FOURTH RACE — $17,000 allowance, three-year-old fillies. One mile:
Pecos Pepper (McCarron) 116
Very Special Lady (McHargue) 114
Reporting Act (Cordero Jr.) 120
Olive Mill (Pierce) 114
With Elegance (Pincay Jr.) 116
Prize Spot (Shoemaker) 116
Processionate (Olivares) 116
Draw In (Moreno) 120

FIFTH RACE — $40,000 handicap, four-year-olds and up, six and one-half furlongs. Turf:
Kamehameha (Chapman) 119
Back Bay Beat (Vasquez) 114
a-Uniformity (McCarron) 115
White Rammer (Shoemaker) 122
Leinster House (Pierce) 112
National Flag (Olivares) 116
Star Prince (Pincay Jr.) 124
Bywayofchichago (Toro) 120
a-Crew Of Ocala (McCarron) 113
a-Coupled

SIXTH RACE — $14,000 maidens, three-year-olds, colts and geldings, one and one-sixteenth mile:
The Gig T. (Moreno) 118
Fast (Shoemaker) 118
Torrential (Cordero Jr.) 118
Dragon Prince (McCarron) 118
Iron Man (McHargue) 118
Midas Shadow (Vasquez) 118
Egotist (Mena) 118
x-Rene Dingle (Rodriguez) 113
Forest Park (Pierce) 118
Davids Gotcha (Olivares) 118

SEVENTH RACE — $27,000 claiming, four-year-olds and up, six furlongs:
Market Fever (Pincay Jr.) 116
Se Le Te (Vasquez) 116
Starflight (Olivares) 114
Swing The Harbor (Mena) 116
Sea Ride (Shoemaker) 118
Crash Program (McCarron) 116
Neat Claim (Frazier) 114
Stand Pat (Barazza) 116
Salad Sam (Toro) 116
Iowa Flash (McHargue) 120

EIGHTH RACE — $150,000 added, four-year-olds and up, one and one-half miles. Turf:
One Cut Above (McHargue) 126
Exceller (Shoemaker) 126
Noble Dancer II (Vasquez) 126
Fluorescent Light (Pincay Jr.) 126
As De Copas (Toro) 126
Tiller (Cordero Jr.) 126
Good Lord (Pierce) 126

NINTH RACE — $14,000 claiming, four-year-olds, one and one-sixteenth miles:
Swift Socks (McCarron) 116
Sandlone (Pierce) 116
Salty Pitcher (Cordero Jr.) 114
Random Walk (Frazier Jr.) 116
x-Spoodwood (Rodriguez) 111
Bos Choice (Campas) 116
Extra Strong (Shoemaker) 121
x-Gollete (Chaing) 111
Taste Tempter (Olivares) 116
x-Apprentice allowance.

SELECTIONS
1. Jeffervescent, Afif, Space Ali.
2. Right To Conquer, Future Of Peace, Fair And Square.
3. Beirut, Royal T.V., Pharaoh.
4. Reporting Act, Very Special Lady, With Elegance.
5. White Rammer, Star Prince, Uniformity.
6. Torrential, The Big T.
7. Neat Claim, Market Fever, Se Le Te.
8. Tiller, Exceller, Fluorescent Light.
9. Salty Pitcher, Spoonwood, Swift Socks.

One Best: White Rammer.

City quartet loses playoff for Legion title

LLOYDMINSTER, Alta. (CP) — Kevin Adams of Quebec won the Royal Canadian Legion national curling championhip Friday, defeating Dick Austin of Victoria 8-6 in a sudden-death playoff game.

The playoff was needed when the two rinks finished with 7-2 records after nine rounds of the round-robin competition.

Quebec earlier Friday beat Ontario 8-3 and B.C. defeated Nova Scotia 10-3.

The Alberta representative, Ray Stanfield of Edmonton, was third at six and three, followed by Newfoundland, Ontario and Manitoba-Northwest Ontario, all with 5-4 records.

Saskatchewan and P.E.I. were 4-5, New Brunswick 2-7 and Nova Scotia was winless.

★ ★ ★

KENORA, Ont., (CP) — Alberta defeated Saskatchewan 5-4 Saturday to win the Elks club national curling championship.

It was Alberta's seventh championship, against Saskatchewan's five in the 20 years of the championship.

★ ★ ★

EDMONTON (CP) — South-ern Ontario edged Saskatchewan 9-8 to win the Canadian police curling championship Saturday with a record of 10 wins and one loss.

Manitoba defeated Alberta 8-7 in an extra end in the 11th round to take second place with a 9 and 2 record. Northern Ontario was third with 8 and 3, after defeating Prince Edward Island 9-7.

Alberta, also with an 8 and 3 record, was given fourth place as Northern Ontario beat the Alberta rink in the 9th round.

Saskatchewan at 7 and 4, was fifth, followed by New Brunswick at 6 and 5, British Columbia, represented by Dave Wilson of Dawson Creek, 5 and 6, and the Yukon, Prince Edward Island and Nova Scotia, all 4 and 7. Newfoundland was 1 and 10 and Quebec trailed with no wins and 11 losses.

Esso Imperial Service Esso

GET OUR ESSO CAR CLINIC TO GIVE YOU THE FACTS ABOUT YOUR CAR, OR THE CAR YOU ARE PLANNING ON BUYING

A Complete Over 200-pt. Professional Check-up for ONLY $24.95

Trucks and Vans Extra

FOR YOUR APPOINTMENT PHONE OR DROP IN AT

HILLSIDE AT SHELBOURNE
592-2455

2-26

Juvenile soccer

Results of Saturday games in the Lower Island Juvenile Soccer Association:

DIVISION 4A—DISTRICT CUP: Juan de Fuca Van Isle Moulding 2, Lakehill Radicon 1; Lansdowne Evening Optimist Santos 3, Gorge FC 1.
DIVISION 4B—DISTRICT CUP: Cordova Bay Bruins 1, Powell River Rovers 0.
DIVISION 4C—DISTRICT CUP: Gordon Head Cosmos 2, Gordon Head Tom's Pizza 0.
DIVISION 5A—DISTRICT CUP: Bays United Travel World 2, Lakehill Bullfrog 1; Gorge FC 2, Lansdowne Evening Optimist Tigers 1.
DIVISION 5B—DISTRICT CUP: Cowichan Woodland Auto Body 4, Peninsula Cougars 3; JDF Belmont Collision 4, Salt Spring 2.
DIVISION 5C/D—DISTRICT CUP: Duncan Uncle Alberts 2, Prospect Lake Risers 1; Bays United Ocean Construction 2, Gordon Head A.N.A.F. 0.
DIVISION 6B—DISTRICT CUP: Bays United Commercial Travers 1, Duncan Eagles 0; Gorge Canadians 3, Bays United Pembertons 0.
DIVISION 6C/D—DISTRICT CUP: Prospect Lake Toros 2, Gorge Royals 1; Gordon Head Machinists 2, Salt Spring Strikers 0.
DIVISION 7A—DISTRICT CUP: Cowichan Rovers 2, Lansdowne Evening Optimist Pintos 0; Gordon Head Lum's Greenhouses 1, Lakehill Quadra Electric 0.
DIVISION 7B—DISTRICT CUP: Bays United Dragons 3, Gordon Head Alliance Movers 1; JDF Coreland Development 7, Lakehill Cedar Hill Esso 1.
DIVISION 7C/D—DISTRICT CUP: Peninsula Hornets 2, Sooke JDF Realty 1; Evening Optimist Mavericks 1, JDF U.N.N.I. 0; King John Inn 3, Gorge Canadians 1.
DIVISION 8—DISTRICT CUP: Cordova Bay Bears 2, Bays United Meats 1; Prospect Lake Royals 2, Gorge Royals 1; Peninsula Eagles 2, JDF F.O.E. 1; Bays United Greens 4, Evening Optimist Hurricans 0.
DIVISION 8—LEAGUE CHAMPIONSHIP: Lakehill Sockeyes 10, Bays United Maynards 0.
DIVISION 9—DISTRICT CUP: Cordova Bay Ravens 1, Gorge Buccaneers 0; JDF Dairy Queen 2, Gordon Head Mander Trucking 1; JDF Langford Building Supplies 1, Peninsula Kickers 0; Lakehill Somersby Woodworkers 1, Gorge Royals 0.
DIVISION 9—LEAGUE CHAMPIONSHIPS: Lakehill Buckle Electric 1, Gorge FC 0; JDF Morrison Plumbing 1, Cordova Bay Bobcats 0.
DIVISION 10—LEAGUE CHAMPIONSHIPS: Cordova Bay Eagles 1, Lakehill Ravens 0; Evening Optimist Boxers 2, Prospect Lake Lions 1.

Girls soccer

Results of matches played Saturday in the Greater Victoria Girls Soccer Association:

SENIOR A: UVic 2, Lakehill 1; T-Birds 2, Dynamos 2.
SENIOR B: Team Spirit 1, Esquimalt Rebels 0.
DIVISION ONE: Gordon Head 2, Gorge 1; Peninsula Cardinals 3, Salt Spring 1.
DIVISION TWO: Cordova Bay 4, Gorge 3.
DIVISION THREE: Gordon Head 2, Gorge 0; Oak Bay 2, Gorge Royals 1.
MINI DIVISION: Gorge 0, Gordon Head 0; Gordon Head Leopards 1, Gorge Royals 0; Oak Bay Acorns 1, Cordova Bay 0.

Can You Picture Yourself As A Secretary?

Or a steno?
Or a clerk-receptionist?
Or a bookkeeper?

At Sprott-Shaw you can learn the skills you need to qualify for one of these positions. Effectively and economically. Call us. We'll be glad to send you our brochure.

SPROTT-SHAW
COLLEGE OF BUSINESS LTD.
1012 Douglas St.
384-8121
3-27

SCRAP WANTED
WE BUY SCRAP CARS and TIN
VICTORIA IRON & METALS
JUST OFF ESQUIMALT RD. BETWEEN HELIPORT and CPR ROUNDHOUSE
384-6922 384-3151
Daily, 8 a.m.-5 p.m. Saturday, 8 a.m.-1 p.m.
● Top prices paid on all scrap commodities ●
Helping to Keep Victoria Tidy.

Warm up to savings with 'The Warmer'
SALE
31.88

As this winter draws to a close be prepared for the next and turn down the thermostat to save on costly fuel bills, because when you wrap up in 'The Warmer' every room feels toasty warm. It envelopes your entire body but leaves your arms free to read, snack, or catch up on your correspondence. Just step-in and pull up the no-snag nylon zipper. Then sit down, lie back, curl up or doze off in your favourite chair. Warmer than a robe or blanket and completely washable, quilted with 100% polyester with covers of cotton in assorted prints and colors. Warm up the entire family, one size fits all!
WOODWARD'S DRAPERIES

Woodward's
The Store That Has It All!

Whale lifts homely head above sea

Big whales back in B.C.

Long Beach offers ringside seat to watch

Hundreds of cavorting grey whales are on the move again, and Vancouver Islanders have access to a ringside seat.

The whales, on their annual northern migration, are now passing close to the headlands of Long Beach in Pacific Rim National Park, park superintendent Frank Camp said Saturday.

"The best time to observe this wildlife phenomenon is right now, from mid-March through mid-April, and the best place is Long Beach," Camp said.

The 50-foot-long dark gray or black whales have white spots and can weigh about 40 tons.

Camp said thousands of the gray whales are making the annual trip along the Pacific coast. "Gray whales spend half their lives migrating," he said.

"The annual round trip, covering 20,000 kilometers, begins in the Arctic Ocean each autumn. Two months later they arrive in the warm shallow lagoons of of the Mexican peninsula of Baja California, where they give birth to their calves. The return migration begins in February and cows with new-born calves are among the last to leave."

Gray whales have a low back ridge instead of a fin. They have no teeth, and strain their food through mouth plates that are fringed with bristles.

Hunting of gray whales brought the population to the brink of extinction in 1937. That year a ban was imposed, and from about 250 individuals the population has climbed to today's level of about 13,000.

More than 20 whale species can be found in B.C. waters, and gray whales are probably the ones most often seen from Long Beach.

Research over the last five years, Camp said, indicates that a number of gray whales feed in the shallow inshore waters of Pacific Rim National Park, and that some return to these same areas year after year.

Oil port policy candor sought

VANCOUVER (CP) — The federal and British Columbia governments should be candid with the Canadian public about their policy on where a West Coast oil port should be located, the head of a now-completed federal inquiry into the issue said Thursday.

Dr. Andrew Thompson said the governments now should announce what responses it intends to make to a decision on a location for an oil port by the United States government expected this December.

Thompson told an audience at the University of B.C. that he favors the proposal by Foothills Oil Pipe Line Ltd. to build a $1 billion pipeline from Skagway, Alaska, to Alberta that would connect with existing lines to the U.S. midwest. The project would involve an oil port in Skagway.

Thompson's inquiry concluded in February, 1978, that a West Coast oil port is not required to serve Canadian crude oil needs. The federal cabinet accepted the conclusion.

He said Thursday that both Prime Minister Trudeau and Premier Bennett have failed to use the last year to become better informed about the oil port issue.

The Canadian government should weigh the advantages of accomodating U.S. needs against the "disadvantages of subjecting B.C. coastal waters to the hazards of increased oil tanker traffic," he said.

BUY a
79 DATSUN
Before March 24
Get GOLD
or $300
THREE POINT DATSUN
2620 GOVERNMENT
385-6737
Dlr. Lic. 5053

Broken ship towed off

Experts considering oil salvage possibilty

SYDNEY, N.S. (UPC) — Two tugboats strained through the rough waters of the Atlantic Saturday to tow two oil-filled sections of the shattered British tanker *Kurdistan* away from the rich maritime fishing grounds.

A sense of urgency was brought to the operation by deteriorating weather conditions off the Newfoundland coast. Canadian Coast Guard officials said a low pressure system was pushing the wind up to 56 Kmh, bringing snow flurries and "moderate seas."

Authorities said the bow section of the wrecked ship would be towed beyond the edge of the continental shelf and sunk by demolition experts from the department of national defence and the coast guard.

But Capt. Lea Westdijk, a marine demolition specialist brought in from New York, along with an expert from the coast guard, will decide in consultation with Canadian authorities whether to attempt to salvage the stern section, holding up to 20,000 metric tons of Bunker C marine fuel oil, or scuttle it as well.

"No decision on that has been made yet, but will probably be made sometime later in the day," said Don Beaulieu, a spokesman for Transport Canada.

The two experts were aboard the coast guard icebreaker *Sir William Alexander*, which, along with the icebreakers *Wolfe* and *Alert*, were overseeing the towing operation. The two sections were about 10 miles apart, some 40 miles off Cape Breton, heading southeasterly away from the coast.

The coast guard also had aircraft flying over the area to watch for any spillage, and deployed its Pollution Emergency Response Team to vantage points along the east coast shoreline to check for oil damage.

After questioning the *Kurdistan's* crew, authorities revised their estimate of how much oil had spilled into the sea when the *Kurdistan*, bullied by high seas, broke in half Thursday.

Beaulieu said that when they feared the ship would break up, the crew pumped most of the oil from bow tank No. 4 to one the stern section's three tanks.

When the ship snapped, it broke through the middle of bow tank No. 4, spilling about 3,500 tons of crude oil into the icy waters. Initial estimates had put the spill at between 6,000 and 8,000 tons.

The 40 members of the crew of the 20,000-ton *Kurdistan* were rescued Thursday after they abandoned ship. The first mate, who was stranded aboard after he missed the last lifeboat, was plucked from the ship by helicopter and taken to Sydney.

The *Kurdistan*, owned by the Nile Steamship Co. of London, was bound from New York to refineries at Sept Isles, Que., with a cargo of 29,626 tons of oil.

There were no injuries in the incident.

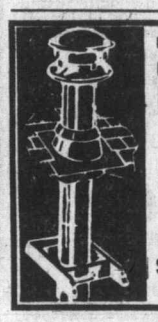

PETER PATES SAYS:
NO NEED TO WAIT FOR
INSULATED CHIMNEYS
. . . we have 'em in stock!
6" FLU x 3 FT. $25.88
8" FLU x 3 FT. $33.88
6", 7" and 8" Matt Black Pipe Too!
PATES SUPPLY
3347 OAK ST.
CHARGEX
388-6313
3-25

IS YOUR HOME FOR SALE BY OWNER?
DO YOU KNOW:

1. If you are REALLY asking what your home is worth?
2. If you have properly prepared it for showing?
3. If you will get the maximum exposure?
4. How to qualify a prospective buyer?
5. Where to obtain the Best Financing?
6. How to negotiate the differences between Buyer and Seller?
7. How to close the transaction?

If you are in doubt about the answers to these questions — PLEASE CALL ME!

477-0141 A. J. "ANDY" ANDERSON 388-6275
Pager 401

THE PERMANENT

3-18

Choose durable broadloom to have underfoot.
Takes busy family living in stride
and bounces back with beauty. You'll love it!

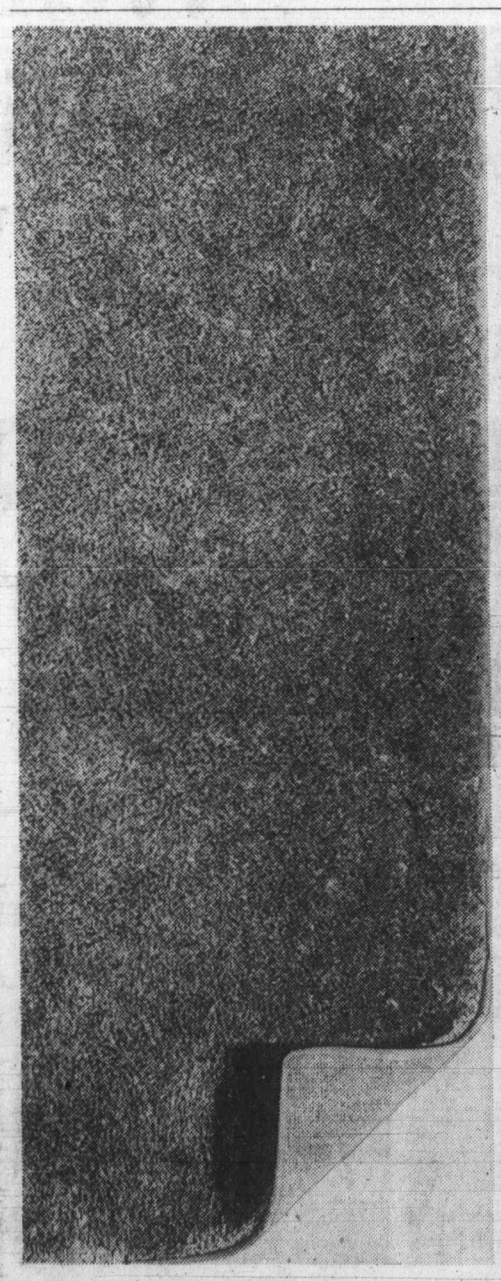

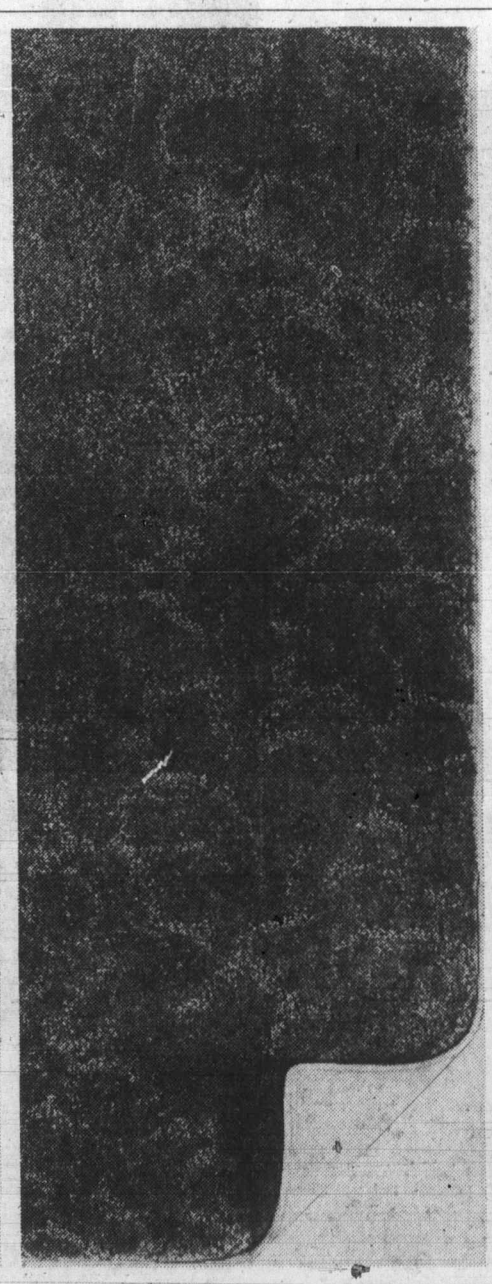

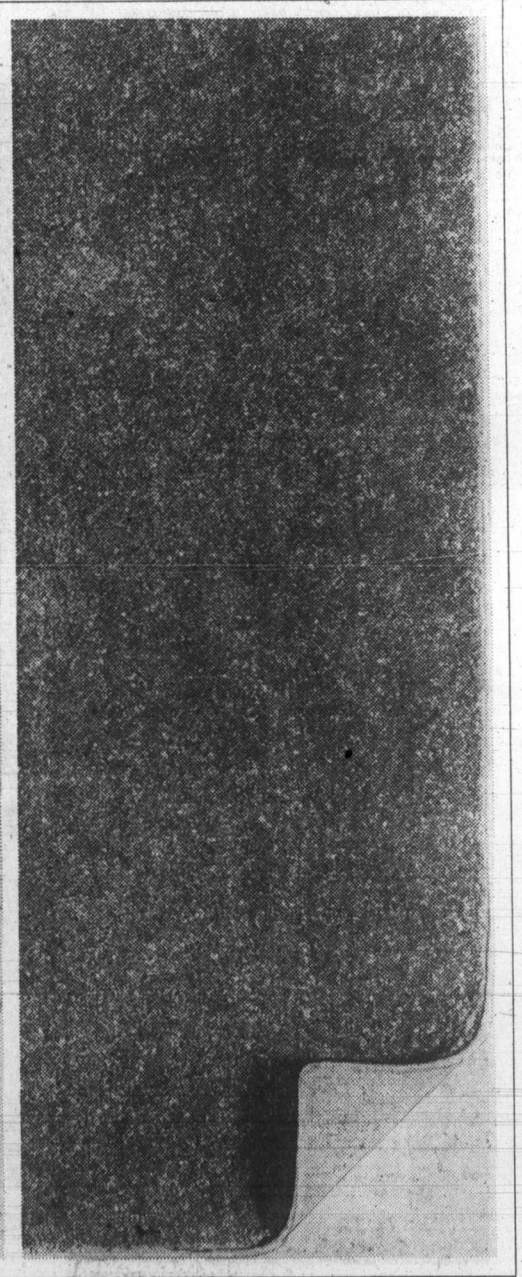

"Westwoods" Nylon Plush Broadloom easy to care for
A beautiful lower profile plush broadloom at a very economical price. This 100% DePont nylon pile carpet has a sink-in comfort plush finish and can be used with complete confidence even in heavy traffic areas. Jute backed for stability. Choose from 13 smart shades. Available in approximately 12′ widths.
SALE Sq. Yd. 9.99

"Western Light" Carved Saxony Nylon Broadloom
A new more lustrous heather-blend yarn creates a sparkling, vivacious carpet. An intricate cut-loop styling gives a carved effect to add texture and dimension. "Westgard"® treated for static control and soil repellancy, plus jute backed for stability. Available in 12 lively colors. Approx. 12′ wide.
SALE Sq. Yd. 14.29

"Woodland" Saxony Broadloom
The short dense Saxony pile of nylon will give you extra-long service so you get maximum value for your dollar. Not only rugged and practical, the pile has been "Westgard"® treated for static control and soil repellancy. Bonded jute back provides superior tuft bind and stability. 11 clear shades. Approx. 12′ wide.
SALE Sq. Yd. 10.99

—Woodward's, The Complete Carpet Store

Woodward's
The Store That Has It All!

OXFORD FOODS
271 COOK STREET
We reserve the right to limit quantities
PRICES EFFECTIVE SUN., MAR. 18 to TUES., MAR. 20

SWIFT'S COOKED HAM 1½-lb. tin 3.69
PARKAY MARGARINE 3-lb. pkg. 1.89
MAGIC MILK POWDER 3-lb. pkg. 3.69
McCAIN APPLE PIE 24-oz. pkg. 99¢
McCOLL'S TOMATO JUICE 48-oz. tin 69¢
BLACK DIAMOND CHEESE SLICES 16-oz. pkg. 1.49
McCAIN FROZEN GREEN PEAS 2-lb. bag 79¢
DOVE DISH LIQUID 32-oz. btl. 99¢

Cheats help essayist to prosper

Universities starting student clampdown

TORONTO (CP) — Philip Weinstein makes his living catering to cheats.

Weinstein, 32, runs one of several essay factories in the city which offer university students term papers on everything from astrology to Zen Buddhism.

For $5 a page, a student who is in trouble with his marks—or just plain lazy — can buy any one of 3,000 prepared essays listed in a thick catalogue. If the subject isn't covered in the catalogue, Weinstein will have an essay written for $10 a page.

HE SAYS HE has been in the essay business for six years and his downtown office is visible evidence that cheating still goes on at the universities and colleges in Toronto.

Weinstein concedes, however, that increased vigilance by university professors is having its effect, and he says he may quit the business this year to pursue something more lucrative.

He estimates he will sell about 90 essays this year, mainly in the period just before spring exams and around Christmas.

THE ESSAYS are written by graduate students, who are paid $3 a page for the original essay and 50 cents a page for each subsequent sale.

It's impossible to estimate just how many of the province's university students are cheats, but Weinstein, the students themselves and even some university administrators say only a small number of those who cheat get caught.

At University of Toronto, where there are almost 50,000 full-time and part-time students, 39 cases of academic crime were registered last year, 45 the year before.

YORK UNIVERSITY in Toronto does not keep a central file on offences, but Dean Harold Kaplan of the arts faculty says about 30 students got caught plagiarizing and cheating last year.

At all of the province's 16 universities, cheating is considered a major academic offence. Once guilt is proven, punishment can range from a reprimand to expulsion.

Often, a failing grade is given in the course and the offence is recorded on the transcripts of the student's marks. These transcripts are necessary to show proof of marks when the student changes to another university.

York is reviewing its disciplinary procedures following an incident last year during a Christmas economics exam when about 80 students were left unsupervised temporarily.

TWO STUDENTS blew the whistle on the class when things got so out of hand that even honest students could not avoid cheating because answers were being yelled out loud.

The university senate decided to void the exam results and allowed students to write a make-up exam or use their term marks as final marks.

Graeme McKecknie, senate chairman, said he knew essay manufacturers advertised on campus, but the university was powerless to exert any legal sanctions against them.

IT'S NOT ILLEGAL to sell the essays or buy them; it's just against university regulations for a student to use them.

He said securing a catalogue would not be much help to professors because students usually retyped the essays, putting on new titles and title pages. Unless someone actually witnessed the transaction and it was obvious the student couldn't answer questions on the material, there wasn't much the university could do.

For teachers, it really comes down to using defence tactics, such as insisting students see them to get topic approval and a list of necessary reference books.

THE STUDENTS who use the essay services or borrow essays from friends give a variety of reasons for their questionable actions.

Some say they feel pressure from their family to get good marks, or pressure from their peers to help students who are failing.

One student, a graduate of York, said he never intended to cheat, but he had a number of essays due at the same time and he felt it was impossible to finish them all.

SO HE BORROWED an essay from a friend who took the same course at another university, rewrote it and ended up with a B plus.

"I wouldn't call using someone else's essay cheating," he said.

University administrators, however, disagree.

Dean David McLay at Queen's University in Kingston, Ont., says cheating presents a difficult problem.

"It's easy to be moralistic about these problems," he said, "but there is cheating at so many levels of our society where the peer group condones it."

McLAY GAVE AS examples people cheating on income tax forms or sneaking into baseball games or stealing beer mugs from bars.

"It's thought to be amusing. What we want to do is break that habit, give them a sense of integrity."

HEAT CHEATER
Save up to 20% on Fuel.
Automatic Day and Night Thermostat Control.
Introductory price $35.00
Phone: S & S INSULATION 245-4876
or Write: BOX 877, CHEMAINUS, B.C.

CALLING ALL CARS
AUTOMATIC TRANSMISSION TUNE-UP
not more than **$39.99**
Drain: Automatic Transmission Torque Converter (if equipped with drain plug)
Clean: Fluid pick up screen Air Breather (if so equipped)
Adjust: Bands Linkage
Replace: Pan gasket and fluid
Road Test Vehicle
Most Passenger Cars and Light Trucks
3-5
PETER POLLEN FORD
1060 YATES ST. VICTORIA B.C. 384-1144

Keep summer in your home all year round ...with light & fresh home fashions now specially priced from Woodward's

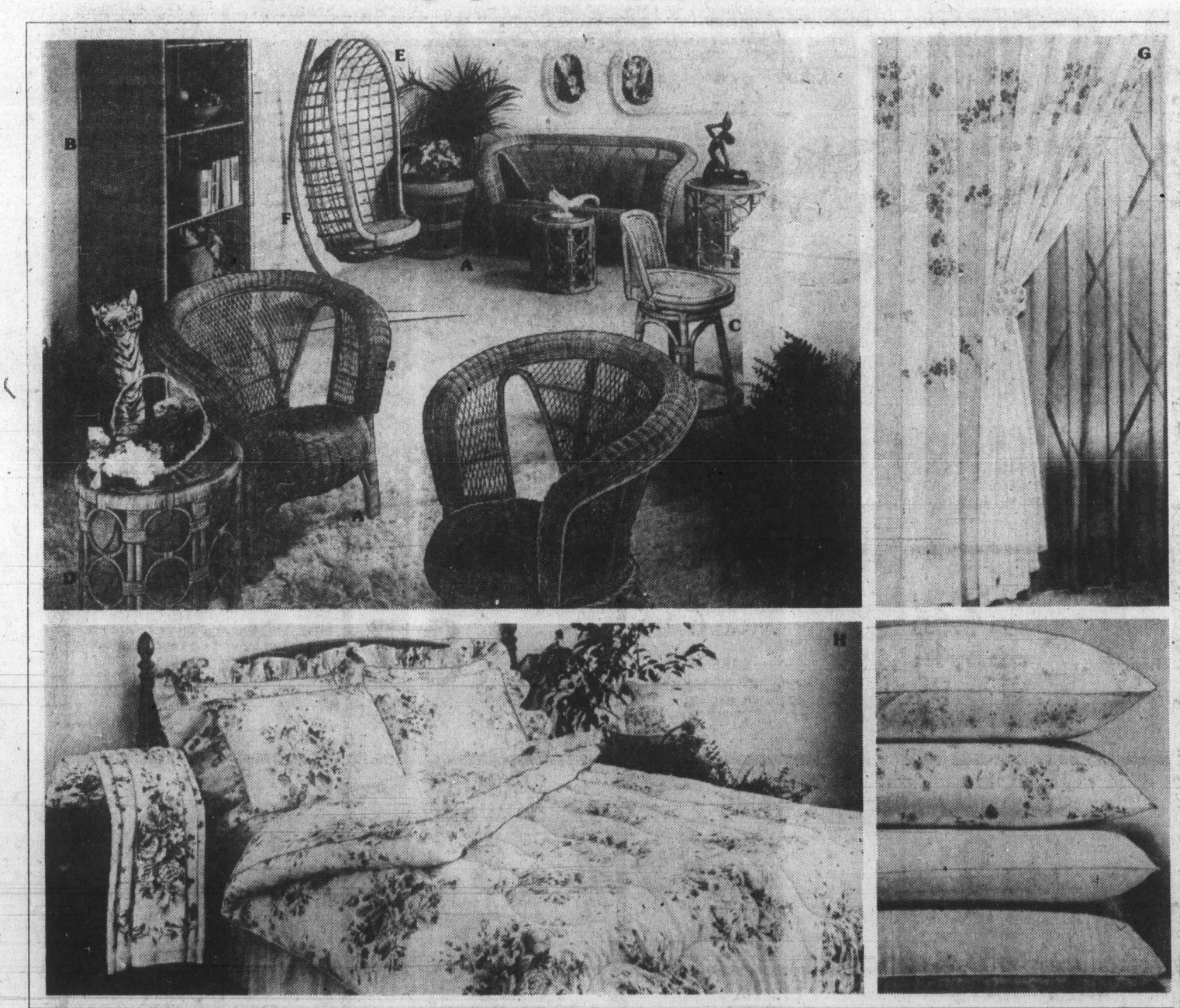

Quality wicker & rattan don't have to be expensive . . . our prices prove it!

A. Deluxe "Princess" Group In natural rattan with lacquered finish. Includes sette, two chairs & round coffee table. **Sale Price 459.99**

B. Etagere in 3 sizes complete with shelves.
Large **227.99** Medium **184.99** Small **149.99**

C. Swivel Bar Stool 24" high **48.99**

D. Nesting Stools set of 3 ..... **87.99**

E. Swinging Basket Chair **69.99**

F. Metal Stand for Basket Chair **69.99**

Woodward's Wicker Shop

G. Lara & Starlight Sheer on Sheer Drapes on Sale in our Drapery Departments.

Soft & beautiful country-garden looks at pick of the season savings for you!

H. Renaissance Ensemble No-iron polyester/cotton sheets, Dacron II fill comforter & matching towels. Antique roes patterns in brown or multi-tones on bone ground.

Sale Prices:

	Sheets (flat or fitted)	Comforters	Bedskirts
Twin	8.99	44.99	15.99
Double	10.44	49.99	16.99
Queen	12.99	59.99	19.99

Pillowcases 6.66 pr. ..... **Shams** 6.44 pr.
Face Towel 2.22 ..... **Hand Towel** 4.88 ..... **Bath Towel** 7.88

Pillows: "Whisper" Dacron II fill .... **Regular Size** 8.99 .... **Queen Size** 10.99 .... **King Size** 15.99
"Polyan" Polyester fill - regular size 4.99
Foam Solid latex foam ..... **Regular Size** 10.88 ..... **Queen Size** 13.88
"Columbia" 20% down, 80% waterfowl feather fill **Regular Size** 13.88 **Queen Size** 21.88

Due to factory delivery problems, special orders will be taken on the comforters.

Woodward's Linens & Domestics

Woodward's
The Store That Has It All!

When You're Looking For A New Set Of Wheels

Look First To The Classified Pages of The Daily Colonist and the Victoria Times

CLASSIFIED ADVERTISING
386-2121
Mon.-Fri., 8 a.m.-6 p.m.
Saturday, 8 a.m.-5:30 p.m.

VIETNAM AGREES TO REFUGEE FLIGHTS

MANILA (Reuter) — Vietnam will allow regular flights of refugees to leave the country under agreements with the United Nations, a high UN official said.

One flight is expected to leave within a few days and the flights should be operating at regular intervals by early summer, the deputy UN high commissioner for refugees, Dale de Haan, told a news conference in this Philippines capital.

De Haan, who recently visited Hanoi and other Southeast Asian capitals, said that following his talks in Vietnam, he believed the flow of "boat people" would slow down to manageable proportions.

There was no accurate estimate of how many people want to leave Vietnam, but he placed it at fewer than one million.

The exodus, of mainly ethnic Chinese, was heaviest in the last three months of 1978 and there now are 212,000 refugees in camps and small vessels scattered around Southeast Asia.

Some Southeast Asian countries believe there has been official connivance over the flood of refugees out of Vietnam.

But Hanoi has recently appeared to heed calls from the UN and affected governments to tighten up its coastal patrols and ensure an orderly outflow of those who want to leave.

The UNHCR will act as "a broker" between the potential refugees and countries of resettlement.

—AP

Ear for humor

Actor Jerry Lewis whispers in the ear of clown which was topping of birthday cake presented to him for his 53rd birthday. The clown is supposed to be Bo Hooper who Lewis protrays in *Hardly Working*, being filmed in south Florida. Crew and cast gave Lewis $1,300 for the charity he supports, Muscular Dystrophy. Lewis and director Joseph Ford Proctor matched the gift—also for the charity.

Jaws—Tacoma version

TACOMA, Wash. (AP) — Firefighters were called to a city home early Friday and came face-to-face with a problem they didn't expect.

It seems the family pet — a five-foot-long alligator — escaped from his cage and knocked over a heat lamp. The lamp fell on a pillow which started to smoulder.

Rival parties sign Chad peace treaty

PARIS (Reuter) — Rival factions in the civil war in Chad have concluded a peace agreement in the Nigerian city of Kano, informed sources reported.

The agreement was signed by President Felix Malloum, Premier Hissene Habre and the heads of two armed groups involved in the complex struggle for supremacy in Chad, a former French African colony.

The other signatories were Goukouni Oueddei, chief of the National Liberation Front (Frolinat), controlling the northern region of Chad, and Aboubakar Abhemamane, commander of the so-called Third Army whose forces are active in the Western part of the country.

The sources said the agreement provides for a general ceasefire, an amnesty for political detainees and the release of hostages and prisoners of war.

Nigerian peacekeeping troops already in the country will provide a neutral force to police the agreement. No other foreign troops will be involved.

Handicapped get $17,000 from B.C.

The Victoria Society for the Recreation of Handicapped Persons has been given a $17,000 provincial grant by Provincial Secretary Hugh Curtis. However, the grant was only about half of the $35,000 the society asked for.

Society director Dr. Scott Wallace, former B.C. Progressive Conservative Party leader, said that the society's board of directors would meet March 28 to discuss a possible campaign to raise the other $18,000.

EKTACHROME
FILM PROCESSING
DUPLICATE SLIDES
24 HOUR SERVICE
city photo
1227 Government 385-5633
Everything you'll ever need — photographically that is
10-15x
CAMERAS • PROJECTORS • DARKROOM • RENTALS

RAYMOND

PERM SALE
MARCH 19-31
BOOK NOW
RAYMOND salons
Woodward's Mayfair Shopping Centre 386-3322

Toxaphene's safe if used normally–firm

WASHINGTON (AP) — The manufacturer of one of the world's largest-selling insecticides says it is safe under normal conditions despite a finding by the U.S. National Cancer Institute that it causes cancer in animals.

The institute said that toxaphene, one of the most widely used agricultural pesticides, caused cancer in mice and possibly in rats, as indicated previously in preliminary studies.

In a report on long-term high-dose feeding studies with rats and mice, the institute said the chemical should be considered a potential hazard to humans.

In Ottawa, the Canadian agriculture department said use of toxaphene was restricted in Canada and was currently under intensive evaluation.

Hercules Inc., of Wilmington, Del., the only U.S. toxaphene producer, said the test results had little significance for human health because of the high doses used. It said the chemical, which had been used for 30 years, should be tested at the normal levels used by people.

"We contend that the social and economic benefits of toxaphene outweigh any risk when it is used properly," said Hercules spokesman Robert Hessler.

"These tests just don't relate to how the product is used in the field," Hessler said.

However, the cancer institute said the animal tests were meant to screen chemicals for cancer-causing potential and not to predict the frequency at which cancers may appear in humans.

"A carcinogenic reaction in any one animal species of either sex is considered sufficient to classify the chemical a potential threat to human health," the report said.

In the feeding tests, liver cancer was found in 98 per cent of the male mice and 69 per cent of the females getting the maximum tolerated dose of the pesticide, the report said. In mice getting half that amount, 69 per cent of the males and 10 per cent of the females got cancer.

The institute said more than 100 million pounds of toxaphene were produced in the United States in 1976. Hercules said some of the production is exported.

The report said toxaphene stays in the environment for long periods and appears to be carried easily by water or air from the location where it was applied.

Sara after star left by Shirley

HOLLYWOOD (UPI) — Universal Studios is betting the nation will find six-year-old Sara Stimson of Helotes, Texas, as charming in 1980 as Americans found Shirley Temple in 1934.

Sara is the winner of a nationwide hunt for a little girl to play the role first played by Shirley Temple in a remake of the Damon Runyon story, *Little Miss Marker*, the studio has announced.

Sara's hair is short, straight and brown and she does not look at all like the young Shirley Temple.

She was chosen for her charm, said producer Jennings Lang.

"She doesn't resemble Shirley Temple physically at all," he said. "What Sara has is a personality of her own that jumps off the screen at you and a unique star potential for 1980 and years to come."

The remake will also star Julie Andrews, Tony Curtis, Bob Newhart and Walter Matthau as Sorrowful Jones, a bookie who accepts a tot as security for her father's gambling debts.

BUY a 79 DATSUN
Before March 24
Get GOLD or $300
THREE POINT DATSUN
2620 GOVERNMENT
385-6737
Dlr. Lic. 5053

Shop our Bargain Store This Week for Great Household Values!

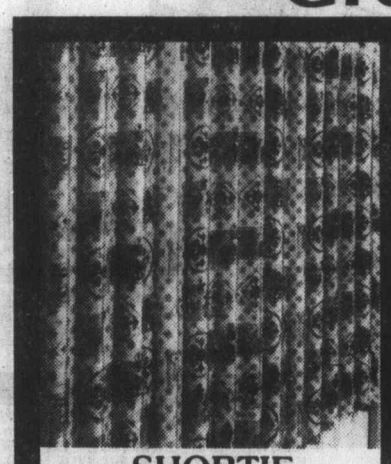

SHORTIE DRAPES
72"W × 45"L SALE 10.44
72"W × 54"L SALE 11.44
96"W × 54"L SALE 13.99
96"W × 63"L SALE 15.99
Brighten up your home for spring with these easy-care drapes, available in assorted prints.

SAVE ON SOFT & COZY PRINT COMFORTERS
SALE
Twin 15.99
Double 19.88
Queen 24.99
Lightweight, warm comforters with polyester fibrefill. Assorted prints to choose from. King size also available at similar savings.

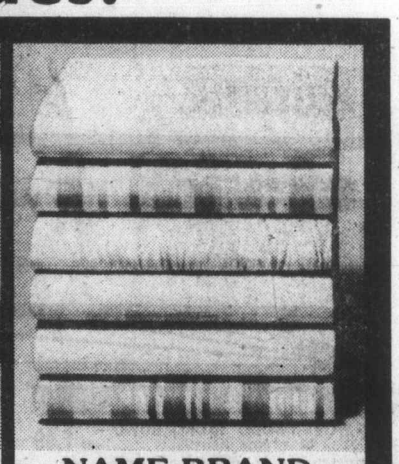

NAME BRAND SHEETS
Twin SALE 6.55
Double SALE 7.44
Queen SALE 9.99
Cases SALE 4.22
Shop now and save on easy-care no-iron sheets by Wabasso and Dominion Textiles. Choose from a range of assorted prints and plains, to match a variety of decors. In flat or fitted sizes. Irregulars.

BED PILLOWS
Petite SALE 4.66
Regular SALE 5.44
Queen SALE 5.99
Asst'd print covers with poly fibrefill. King size available at similar savings.

POLYESTER BLANKETS
72 x 84 SALE 6.66
85 x 90 SALE 9.66
100% easy-care polyester blankets, with bound edges. In assorted plains. Sizes approximate. Irregulars.

TEA TOWELS
SALE .87
Hard-wearing, absorbent tea towels — a great small shower gift for spring brides! Assorted colors.

LOUNGE CUSHIONS
SALE 4.99
Soft, plump cushions with decorative tassle trimming. In assorted patterns and fabrics, with foam fill. Approximately 22" × 22".

TUB MATS
SALE 2.99
The handy little mat that helps safeguard against slips and falls. Assorted plain shades. Approx. 20" × 30". Irregulars.

LEISURE TOWELS
SALE Each 8.99
Soft and thirsty, extra large towels for home or leisure. Assorted jacquards or patterns.

BATH SETS
SALE 5.99
It's time to throw out your old worn set, and bring in the new! Choose from plain or fancy designs. Includes mat with matching lid. Irregulars.

PLACE MATS SALE
2 for 1.44
Easy-clean vinyl place mats in assorted solid colors. Buy several sets and save! Approx. 12" × 18", in oval or rectangular shapes.

TERRY TOWELS
Face SALE .99
Hand SALE 2.22
Bath SALE 3.77
Soft and thirsty, in assorted plains and prints. Irregulars.

FURNITURE THROWS
70" x 90" SALE 16.88
70" x 120" SALE 21.88
70" x 140" SALE 24.88
50% polyester/50% cotton, with foam backing and fringe details. Assorted patterns.

SHOWER CURTAINS
Vinyl SALE 2.99
Fabric SALE 8.99
Your choice of heavy gauge vinyl or fabric, in assorted plains and prints. Approximately 72" × 72".

Woodward's bargain stores
DOWNTOWN (VAN.) & SEVENOAKS MON., TUES., WED., & SAT. 9:30 A.M. to 5:30 P.M. THURS. & FRI. 9:30 A.M. to 9 P.M.
LANSDOWNE MON., TUES., & SAT. 9:30 A.M. to 5:30 P.M. WED., THURS., & FRI. 9:30 A.M. to 9:30 P.M.
NEW WESTMINSTER & GUILDFORD MON., TUES., & SAT. 9:30 A.M. to 5:30 P.M. WED., THURS., & FRI. 9:30 A.M. to 9 P.M.
VICTORIA MON., TUES., & SAT. 9:30 A.M. to 5:30 P.M. WED., THURS., & FRI. 9:30 A.M. to 9 P.M.
personal shopping only • no C.O.D.'s, phone or mail orders • no deliveries

WOODWARD'S GREAT ONE PRICE SALE DAY
OFTEN COPIED - NEVER EQUALED

For more than 80 years Woodward's have helped hundreds of thousands of Western Canadian families make their shopping dollars stretch as far as possible with special sales like our famous 1.49 days. Another way in which we are trying to do our best for you.

INFANTS' WEAR

- T-SHIRT — assorted styles and colours; sizes 12-24 mo. ..... each 1.49
- BABY VESTS — Button front, 2 per package, sizes 12-24 mo. ..... pkt. 1.49
- PLASTIC PANT — Newborn to Extra Large, in white only ..... 4 for 1.49
- SUNDRESSES — assorted, in sizes 12-24 mo. ..... each 1.49
- ASSORTED BIBS — infant sizes .. each 1.49

CHILDREN'S WEAR

- T-SHIRT — assorted styles and colours, sizes 2-3x ..... each 1.49
- TRAINING PANT — sizes 1-4, assorted colours ..... each 1.49
- SUNDRESSES — assorted, sizes 2-6x ..... each 1.49
- JUMPER — assorted, sizes 2-6x ... each 1.49
- T-SHIRT — assorted styles and colours, sizes 4-6x ..... each 1.49
- SKIRT — assorted colours, sizes 4-6x ..... each 1.49
- BIKINI BRIEFS — assorted colors, 2 styles, sizes 4-6x ..... 2 for 1.49
- BOYS' BRIEF — 100% cotton, front opening ..... 2 for 1.49
- ATHLETIC SHORT — assorted colours, sizes 4-6x ..... each 1.49
- ATHLETIC TOP — assorted colours, sizes 4-6x ..... each 1.49
- BELTS — assorted styles, sizes 4-6x ..... each 1.49

DRAPERIES

- RE-WEB KITS — for patio furniture, 32-foot length, assorted colours .... each 1.49
- CUSHION FORMS — polyfoam knife edge ..... each 1.49
- POLYFOAM FORMS — round or square, box edge, 14" diameter .... 2 for 1.49
- FABRICS — 114 cm wide, plains or prints ..... 90 cm 1.49
- POLYESTER SHEERS — assorted prints, plains and flocks ..... 90 cm 1.49

LADIES' SHOES

- LADIES' ORLON PINK MULE SLIPPERS — assorted, sizes S,M,L ..... pair 1.49

GIRLS' FASHIONS

- T-SHIRT — assorted colours, sizes 8-14 ..... each 1.49
- NYLON BRIEFS — assorted styles and colours, sizes 8-14 ..... 2 for 1.49
- KNEE HI'S — assorted styles and colours, sizes S,M,L ..... each 1.49
- ANKLET — assorted colours, sizes S,M,L ..... each 1.49
- BELTS — assorted styles, sizes 8-14 ..... each 1.49
- KNEE HI — assorted colors, sizes S,M,L. Cotton ..... 2 for 1.49
- INFANT ANKLET — assorted .... 2 for 1.49
- SHEER PANTYHOSE — ..... each 1.49
- SUN HATS — assorted ..... each 1.49

SEWING NOTIONS

- CUSHION HANDLE SCISSORS — 21-cm shears ..... each 1.49
- WOODWARD'S THREAD — 200-m spools in assorted colours ..... 6 for 1.49
- ACCORDION-STYLE SEWING BOX — sturdy plastic, for small sewing needs ..... each 1.49

LINENS & DOMESTICS

- FACE CLOTHS — frosted plaids, pkt. of 5 ..... pkt. 1.49
- DISH CLOTHS — pkt. of 2 ..... pkt. 1.49
- TEA TOWELS — assorted patterns and weaves ..... 2 for 1.49
- PILLOW CASES — assorted prints each 1.49
- PLASTIC MATTRESS COVERS — each 1.49
- TEA TOWELS — assorted waffle weave design ..... 3 for 1.49

FASHION ACCESSORIES

- PANTY HOSE — regular and all sheer, sizes S,M,L. ..... 2 for 1.49
- NUMBERED TUBE SOCKS — ... each 1.49
- SWEATER CUFFED SOCKS — .. each 1.49
- SOCKS — plain knit ..... 2 for 1.49
- SOCKS — assorted patterns ..... each 1.49
- CONTROL TOP OR SUPPORT PANTY-HOSE — ..... each 1.49
- ARTIFICIAL FLOWERS ON A PIN — ..... each 1.49
- KNEE HI'S — wide elastic band for comfort, 2 pair per pkt. ..... 2 pkts. 1.49
- SIZED STOCKINGS — ..... 2 pair 1.49
- SCARVES — squares and oblongs in solids and prints ..... each 1.49
- SCARVES — in squares, solids and prints ..... 2 for 1.49

LINGERIE

- BRIEFS — assorted colours, sizes S,M,L ..... 2 for 1.49
- BIKINIS — assorted colours, sizes S,M,L ..... 2 for 1.49
- HIP HUGGERS — assorted colours sizes S,M,L ..... each 1.49

JEWELLERY

- PENDANTS — 3 styles to choose from ..... each 1.49
- LOOK OF DIAMOND ON A CHAIN — ..... each 1.49
- CRYSTAL ON A CHAIN — ..... each 1.49
- LEAF PENDANTS — assorted .... each 1.49
- GLITTER WHISTLE — ..... each 1.49
- CHAINS — in 3 lengths ..... each 1.49
- STICK PINS — assorted styles .... each 1.49
- BOXED JEWELLERY — in a selection of either necklaces, bracelets, earrings or pendants ..... each 1.49

BOYS' WEAR

- BOYS' BRIEFS — cotton/polyester each 1.49
- BOYS' T-SHIRTS — assorted colors, sizes S,M,L. ..... each 1.49
- BOYS' SPORT SOCKS — sizes 9-10½ ..... each 1.49
- BOYS' VESTS — athletic style, white only, sizes S,M,L. ..... each 1.49

CRAFTLAND

- FOAM CHIPS — 450-gram bag .... 2 for 1.49
- THUNDERBIRD YARN — 112-gram ball, ideal for Indian sweaters ..... each 1.49
- WOODWARD'S CRAFT YARN — 50-gram ball, multi-purpose ..... 2 for 1.49
- SUPER WESTERN YARN — 50-gram, 100% acrylic, washable ..... 2 for 1.49
- KOSMO YARN — 100-gram ball, acrylic, washable ..... each 1.49
- AURORA YARN — 25-gram, 100% acrylic, washable ..... 3 for 1.49
- WOODWARD'S BABY YARN — 25-gram ball, assorted colours ..... 3 for 1.49
- BAG-O-BEADS — assortment of wooden beads for macrame ..... each 1.49
- WOODSONIA SPORTS YARN — 50-gram ball, mutli-purpose ..... 2 for 1.49

HOME ACCESSORIES

- FRAMED PICTURES — ..... each 1.49
- LAMP BASES — ..... each 1.49
- ASSORTED SHADES — ..... each 1.49
- FRAMED OVAL PICTURES — ... 2 for 1.49

MEN'S FURNISHINGS

- WOODWARD'S BRIEFS — 100% cotton, regular fit ..... each 1.49
- WOODWARD'S VESTS — 100% cotton, athletic style ..... each 1.49
- GLENGARRY SOCKS OVER THE CALF — nylon/wool blend ..... pair 1.49
- GLENGARRY ANKLE SOCKS — nylon/wool blend, stretch 10-12 ..... pair 1.49
- MEN'S ACRYLIC SPORT SOCKS — assorted colours, stretch 10-12 ..... pair 1.49
- 7-STAR WORK SOCKS — assorted colours ..... pair 1.49
- HARVEY WOODS CUSHION SOLE SOCKS — acrylic/nylon, stretch, sizes 10-12 ..... pair 1.49
- HANDKERCHIEFS — 4 per package ..... pkt. 1.49

TOYS

- REGULAR FRISBEE — outdoor toy ..... each 1.49
- RAKE, SHOVEL & HOE — plastic sandbox toys or beach toys ..... each 1.49
- EXERCISE RING — 36" plastic hoop ..... each 1.49
- BIC PEN PACK — 14 assorted colour markers ..... each 1.49
- AIR MATTRESSES — ..... each 1.49

Woodward's Toys

On Sale While Quantities Last!

Shop Woodward's 1.49 Day 'til 9:00 p.m.

- CAT LITTER — ..... Bag 1.49
- BASEBALL OR SOFTBALL — Your choice, for outdoor fun ..... each 1.49 — Woodward Sporting Goods Dept.
- MEN'S VISORS — assorted shades ..... each 1.49
- POTTING SOIL — sterilized 17 litre bag ..... each 1.49 — Woodward's Produce

Woodward's 1.49 DAY TUESDAY

CHINA & GIFTWARE

- 10" WOVENWOOD SALAD BOWL — with pair of serving utensils ..... set 1.49
- INDIVIDUAL 6" WOVEN WOODEN BOWLS — ..... 4 for 1.49
- GOURMET GIFTS — choose wooden cheeseboard with tile; stoneware onion soup; stoneware salt and pepper or stonewear cream and sugar ..... each 1.49
- POLYESTER FLOWERS — choose gift pack rose arrangement or 3 individual stemmed flowers ..... each 1.49
- CANDLES — choose 9" pillar or box of 12 taper candles ..... each 1.49
- ARTIFICIAL DAFFODILS — ... 10 for 1.49
- KAHLA DINNER PLATE, SOUP PLATE, OATMEAL, CUP/SAUCER, CREAMER, SUGAR BOWL ..... each 1.49
- SALAD PLATE, BREAD/BUTTER PLATE OR FRUIT NAPPIE — ... 2 for 1.49
- LEAD CRYSTAL STEMWARE — choose 9-oz. goblet, 6-oz. wine, 4-oz. port wine or 6-oz. champagne/dessert ..... each 1.49
- GLASSWARE — choose seafood cocktail server, 1½-qt. white mixing bowl, or set of 4 duralex 7-oz. bowls ..... each 1.49
- STONEWARE MUG — heavy quality with assorted patterns ..... each 1.49

HOUSEWARES

- BAKERS SECRET OVENWARE — choose non-stick square cake pan, oblong cake pan; or bread/load pan ..... each 1.49
- KITCHEN AIDS — choose pkt. of coffee filters, anodized copper jelly mold, pr. of oven mitts, 3-pce. kitchen knife set or 4 pce. steak knife set ..... each 1.49
- CLEANING AIDS — choose toilet bowl brush and holder, plastic pail, 30/pack of garbage bags or Jumbo sponge pack ..... each 1.49
- WOODSONIA LIGHT BULBS — choose 40, 60 or 100-watt; frosted to reduce glare ..... 7 bulbs 1.49
- PLASTIC HOUSEWARE — choose dish drainer and try, 3-0ce. covered bowl set, 12-cup grip handle mixing bowl, utility tub, wastebasket or rect. dish pan . each 1.49
- KITCHEN UTENSILS — practical tools with decorated handles ..... 3 for 1.49

APPLIANCE ACCESSORIES

- VACUUM BAGS — to fit Eureka, Hoover, Lewyt and Regina ..... pkt. 1.49
- CYCLES C60 CASSETTE TAPE — ..... 3 for 1.49
- CYCLES C90 CASSETTE TAPE — ..... 2 for 1.49
- TRANSONIC C90 CASSETTE TAPE — ..... each 1.49
- ALPHABET ORGANIZER FOR LPs — ..... each 1.49
- LP RECORD RACK ..... each 1.49

STATIONERY

- WOODWARD'S SCHOOL SUPPLIES — choose from filler paper, metric ruled or plain; assignment covers, typing bond, stick pens, HB pencils and yellow second sheets .. 2 for 1.49
- BLUE LINED ENVELOPES — No. 8 or No. 10, your choice ..... 2 for 1.49
- SCOTCH TAPE — ½" x 1010" per roll ..... 4 for 1.49
- FLO MARKERS — 20 per pack, assorted colours ..... each 1.49
- WRITING PADS — ..... 4 for 1.49
- COLOURED PENCIL PACK — 20 per pack in vinyl pouch ..... each 1.49
- PLAYING CARDS — assorted designs ..... 2 for 1.49
- PHOTO ALBUMS — Canadian made, pages ..... each 1.49
- PHOTO ALBUM REFILLS — 4 pages per pack ..... 2 for 1.49
- LUNCHEON NAPKINS — attractive floral designs ..... 2 for 1.49
- EVERYDAY GIFTWRAP — assorted designs for all occasions ..... 5 for 1.49
- MEMO BOARDS — approx. size 10¾" x 13¾" ..... each 1.49

SPORTING GOODS

- ADIDAS SPORT SOCKS — white ... pair 1.49
- TENNIS BALLS — yellow ..... 3 balls 1.49
- MERCURY GOLF BALLS — ... 3 balls 1.49
- MINI RUCKSACK — compact, for school or short hikes ..... each 1.49
- 9' x 12' GROUND SHEET — ..... each 1.49
- ICE PACK — for your cooler ..... each 1.49
- NYLON STUFF BAG — multi-purpose use ..... each 1.49
- BADMINTON SET — 2 player ..... each 1.49
- BASEBALL OR SOFTBALL — ... each 1.49
- 27 x 1¼ BIKE TUBE — ..... each 1.49
- POCKET FLASHLIGHT — compact, bright light ..... each 1.49
- WOODWARD'S W950 BATTERIES — D size ..... 6 for 1.49
- EVEREADY ALKALINE BATTERIES — AA size ..... 2 for 1.49
- EVEREADY FLASHLIGHT — sturdy construction ..... each 1.49
- SKI TOQUE — assorted styles ..... each 1.49

FLOOR COVERINGS

- PLASTIC RUG PROTECTOR — clear cleated, approx. 27" wide ... 3 feet 1.49
- VELVET PILE SCATTER MAT — available in red, blue or black, approx. 18" x 30" ..... each 1.49
- SAMPLE MATS — assorted colour and styles, approx. 18" x 27" ..... each 1.49
- DOUBLE FACE TAPE — 1½" x 15' 2 rolls 1.49

DRUGS & COSMETICS

- WOODWARD'S HEALTH & BEAUTY AIDS — choose from shampoo, 900 ml; bath oils, 900 ml; baby shampoo, 500 ml; roll-on deodorant, 2 oz.; rubber gloves, assorted sizes; or Woodward's toothpaste, 100 ml ..... 2 for 1.49
- WOODWARD'S VITAMINS — choose from Multiple Vitamins 100's; Vitreat Chews, plain or with iron 150's; Halibut Capsules 200's; Ascorbic Acid 100 mg 500's; Geravite Plus 60's; Kelp Tablets, 250's or Rose Hip Chews 100 mg 250's ..... each 1.49
- CORICIDIN — 60's, Scotchgard 8 oz.; Gem Manicure sets or Royal Sweda Hair Brush; your choice ..... each 1.49
- NIVEA CREAM — 120 ml, Nivea Milk 160 ml, or Rose Milk Hand Lotion 340 ml; your choice ..... each 1.49
- COSMETIC TRAVEL CONTAINER — pack of 2, or Allenburys Basic Hand Soap; your choice ..... 3 for 1.49
- STAYFREE MINI PADS — 10's, or Colgate Dental Cream, 50 ml; your choice ..... 3 for 1.49
- ARRID ROLL-ON DEODORANT — 1 oz.; Ban roll-on deodorant, 1 oz.; or Q-Tip Swabs 180's, your choice ..... 2 for 1.49
- NIVEA SOAP TRIPLES, PEPSODENT TOOTHPASTE — 100 ml; your choice ..... 2 for 1.49
- THE ONLY SHAMPOO — 16 oz., The Only Solution Conditioner 8 oz., Body on Tap Shampoo 225 ml, or Listerine Fluoride Toothpaste, 3 tubes of 75 ml per pack ..... each 1.49
- WOODWARD'S MOUTHWASH — 1 litre, Woodward's Baby Powder 680 g, or Tickle roll-on deodorant, 75 gm; your choice ..... each 1.49

Woodward Stores (Drugs) Ltd.

PAINT & HARDWARE

- PAINT BRUSHES — to 4" or Roller Tray set ..... each 1.49
- PLASTIC DROP SHEETS — 8'x10' 3 for 1.49
- UTILITY PLASTIC SHEET 10'x12' — waterproof ..... each 1.49
- C.I.L. SPRAY PAINT OR 16-OZ. HAMMER — ..... each 1.49
- STORAGE CABINET — 6 drawer, or UTILITY KNIFE ..... each 1.49
- EXTENSION CORD SET OR CABINET HARDWARE — ..... each 1.49
- APPLIANCE ROLLERS — ..... each 1.49
- 10 PCE. SCREWDRIVER OR METER MEASURING STICK 1.49

CAMERAS

- PHOTO ALBUM — Canadian Made, attractive cover ..... each 1.49
- PHOTO ALBUM REFILL PAGES — pkt of 4 sheets ..... 2 pkts. 1.49
- 5"x7" METAL PHOTO — ..... each 1.49
- 8"x10" METAL PHOTO FRAME — ..... each 1.49
- ATLAS MAGICUBES — Camera flashcubes, pack of 3 cubes ..... each 1.49
- PLASTIC SLIDE TRAYS — 40 capacity ..... 3 for 1.49

CANDY

- TERRY'S EASTER EGG RABBIT — 95g ..... each 1.49
- ROWNTREES SMARTIES EASTER EGG, JELLY TOT EASTER EGG, MAPLE BUD EASTER EGG — ...100g 1.49
- COMET SOLID CHOCOLATE RABBIT — 150g ..... 2 for 1.49
- ALLAN'S BUNNY KINGDOM — 3¼ oz ..... 2 for 1.49
- SMILES AND CHUCKLES FRUIT AND NUT EGG OR YOLK EGG — 4-oz. each, your choice ..... 2 for 1.49
- ALLAN'S HEN WISHING WELL — 5½ oz. ..... each 1.49
- COMET LILLIPUT EGG — 300g 1.49

GARDEN ACCESSORIES

- JUNIPERS — 1 gal. size pots ..... each 1.49
- FISH FERTILIZER OR GRASS SEED GREENLEAF — ..... each 1.49
- VEGETABLE OR FLOWER SEED STARTER — ..... 3 for 1.49
- GARDEN GLOVES — ..... each 1.49
- CULTIVATOR, TRANSPLANTER, TROWEL OR WEEDER — ..... each 1.49
- 3 PCE GARDEN TOOL SET — ... each 1.49
- PRUNER OR ONE HAND SHEAR — ..... each 1.49
- HOSE NOZZLE OR SOAKER HOSE — ..... each 1.49
- PLASTIC LAWN EDGING — ..... each 1.49
- PLASTIC FENCE — ..... each 1.49
- BAMBOO RAKE OR SHRUB RAKE — ..... each 1.49
- LADIES' LONG HANDLED TOOLS — Your choice ..... each 1.49
- 12"x9" PLANTER POT — Assorted colours or CEDAR TUB ..... each 1.49
- ORTHO FOODS — Your choice of Rose Food, Gen. Purpose food, Tomato Food, Vegetable Food, Tree Food or Rhododendron/Azalea/Camelia Food .... each 1.49
- RUBBERMAID EDGING — ..... 2 for 1.49

AUTOMOTIVE

- WOODWARD'S OIL 20 or 30 W — 2 for 1.49
- SQUEEGEE — Remove condensation quickly ..... each 1.49
- B.C. SPLASH GUARDS pair or HAND SPOTLIGHT — ..... each 1.49
- WD-40 LUBRICANT — Frees sticky mechanisms ..... each 1.49
- ARMOR ALL — Protects rubber, vinyl, leather ..... each 1.49
- CAR CUSHIONS — Comfort for seat or back ..... each 1.49
- ZIP WAX CARWASH — Adds turtle wax as it washes ..... each 1.49
- JUMBO SPONGE — For car or boat ..... each 1.49
- FLASHLIGHT WITH BATTERIES — Magnetic grip ..... each 1.49
- CARWASH BRUSH — Fits on standard garden hose ..... 2 for 1.49

FOOD FLOOR GROCERY

- LIBBY'S DEEP BROWNED BEANS — In tomato sauce, or with pork; 14 oz. ..... 4 for 1.49
- WOODWARD'S FROZEN ORANGE JUICE CONCENTRATE — 16¼ oz. ..... 4 for 1.49
- WOODWARD'S SOFT MARGARINE — 1 lb. ..... 3 for 1.49
- McVITIES BITTER LEMON CREAMS, 6¼ oz; BOURBON CREAMS, 6 oz; CHOCOLATE CREAMS, 5¾ oz; MARIE, 5½ oz; MORNING COFFEE, 6¼ oz; NICE, 6¼ oz; SNOWDRIFT CREAMS, 6¼ oz — 4 for 1.49

BAKERY

- MAXS DONUTS — Cindies dozen 1.49
- WOODWARD'S OWN MILLIONAIRE SPICE CAKE — ..... 2 for 1.49
- WOODWARD'S OWN DANISH COFFEE TWIST — .... 2 for 1.49
- MRS. WILLMANS SWISS ROLLS — Vanilla or chocolate ..... 2 for 1.49

MEAT

- OLYMPIC BREAKFAST DELIGHT SLICED SIDE BACON — 16 oz. vac pak ..... each 1.49
- B.C. GROWN FROZEN FRYER BREASTS — 1 lb. 1 oz. pkt. . each 1.49
- FLETCHERS BREAKFAST SAUSAGE — 1 lb. 4 oz. tray ..... each 1.49
- SNACKERY 2x12 oz FRESH PIZZAS — Salami or pepperoni ..... 2 for 1.49
- FLETCHERS BONELESS HAM STEAKS — 8 oz. pkt., 2 or 4 steaks per pkt. ..... pkt. 1.49
- OLYMPIC BREADED PORK CHOPPETTES — four 4 oz.; 16 oz. pkt. ..... pkt. 1.49

PRODUCE

- CALIFORNIA SUNKIST VALENCIA ORANGES — Size 163 ..... 20 for 1.49
- ARIZONA RUBY GRAPEFRUIT — 8 lb. bag 1.49
- GRADE CANADA FANCY APPLES — B.C. grown, red and golden delicious, spartan ..... 18 for 1.49
- GRADE CANADA NO. 1 IMPORTED TOMATOES — 48-oz. basket . 1.49

GARDEN CENTRE

- BEGONIAS — 4 tubers and 4 peat pots per pkt. 1.49
- JUNIPERS — 1 gallon size pots ..... each 1.49
- DAHLIAS — 3 tubers per pkt. ... 1.49
- ASSORTED BULBS — Tiger, Regal or Canna Lilies 1.49
- BLEEDING HEARTS — 2 roots per pkt. 1.49
- FREESIAS — 20 bulbs per pkt. .. 1.49
- JUMBO GLADIOLI BULBS — 20 per pkt. 1.49
- ROSE BUSHES — No. 2 Grade, Uprights and Climbers 1.49

WOODWARD'S GREAT ONE PRICE SALE DAY — THE ORIGINAL 1.49 DAY

Only First Quality Merchandise Sold in Woodward's Regular Departments . . . No Substandards or Factory Rejects.

Personal Shopping Only . . . SORRY NO PHONE, C.O.D. OR DELIVERY SERVICE ON $1.49 MERCHANDISE.

Use Your Woodward's Account Card

The Daily Colonist
Sunday, March 18, 1979
Section Three Page 33

Class was really cooking for Barrett dinner

Reporters Notebook

A Ryan picture . . . and book's sketch, left

Smartest move this year of the NDP was the selection of **Ross Martin**'s chef's class at Stelly's secondary school to cater the **Dave Barrett** Dinner put on Thursday night by the Saanich-and-The Island association of the party.

While the well-heeled forked out $125 a plate to eat with **Prime Minister Trudeau** in Vancouver, others paid $12 ($10 if they were pensioners or students) for what may well have been a better meal at the NDP bash out in Saanich Peninsula.

At least, this was the guess of two graying newsmen who have eaten their way through some pretty expensive feasts in the line of duty. They made their assessment after the high school kids had served them cream of almond soup, Romaine salad, roast grain-fed pork loin Chateau, baby corn pimento, French cut green beans, Swedish roast potato and strawberry meringue Brentwood.

If Martin does as well while acting mayor of Sidney as he has in teaching the youngsters the finer points of cooking, the municipality should be happy.

And if the way to a man's vote was through his stomach, the NDP would have done well. Except that in this case, the party was feeding those already committed.

●

The good people who decide just what goes into the Oxford Dictionary recently turned thumbs down on "chairperson" although they rather reluctantly agreed to "chairwoman" to describe a female who officiates at a meeting.

But one Oak Bay resident appearing before council's streets and traffic committee either hadn't heard about the recent ruling or simply didn't care.

In a submission, he prefaced his remarks to Ald. **Isabel Craig**, as committee chairman, so often with "chairperson" that the other aldermen started to grumble.

"Anyone who uses that (word) should be made to spend a weekend with **Kathy Ruff** (Human Rights director)," Ald. **Peter Bunn** said after the concerned resident had left.

●

A feature film about Miracle the killer whale gave Victoria cameraman **Russ Clifford** the runnerup spot recently in the national Can-Pro television film competition in Hamilton, Ont.

He lost out to a Calgary film about the PWA crash at Cranbrook last year, in the news and public affairs specials category.

Clifford produced and directed the film, and also did part of the filming and editing, for a CHEK-TV feature which traced the history of the whale from the time she was first found until she performed her first trick at Sealand.

Interesting to note that Clifford was not among those invited to a recent wine and cheese party in honor of **Paul Jeune** who has just completed a book about the whale.

●

And speaking of that book, Victoria photographer **Jim Ryan** was surprised to see some of his work reproduced in sketch form in **Jeune**'s *Killer Whale*.

Ryan brought prints of the sketches into the *Colonist* to prove his point. (See attached).

"I gave four sets of four prints to Jeune to submit to various publishers, on the understanding that if used I'd be paid by the publishers, whoever they might be.

"I was amazed to look at the book and see no pictures except on the front and back of the dust jacket. But inside, are near-identical reproductions of my pictures in sketch form.

"I think I'll have my friendly lawyer write McClelland and Stewart a letter."

Ryan said he wanted to make it clear that he had no collaboration with Jeune in either the McClelland and Stewart effort or the color booklet put out by Sealand. "All I did was sell them a set of pictures," he said.

●

Notebook is wondering why Oak Bay's Capital Region Board director **Shirley Dowell** was deserted by fellow committee members when she met oil company representatives last week in an effort to relocate oil tanks.

There are seven other committee members, most of whom assured her when the meeting was arranged that they would be able to attend.

The oil companies sent people from Vancouver and Calgary for the discussion, and Dowell had reminders sent out about the time and place of the *in camera* meeting to her committee, but they couldn't travel the few local miles to join her.

CRD board chairman **Murray Glazier** arrived late, but took no part in the discussion.

Other committee members are Sooke's **Charles Perkins**, Central Saanich's **Dave Hill**, View Royal's **Al Beasley**, Salt Spring Island's **Mike Clement**, Colwood's **Howard Drummond**, and Saanich's **Howard Sturrock**.

●

The B.C. Lions are taking media manipulation a little too far with their latest press brochure: Inside are (1) a suggested editorial, (2) a letter to the editor and (3) a series of press releases.

Memo to PR director **Barbara Willett**: We don't mind a little, help from our friends, but we refuse to be told how to write news stories.

Next time, send the editorial to the *Stewart Gazette*, but just give us the facts, ma'am.

The current effort ended up in the "circular file," where it probably belongs.

●

At least one Victoria resident is trying for the $100,000 prize offered by the city of Melbourne, in Victoria, Australia, for a modern-day counterpart to the Pyramids of Egypt (or at least the Sydney Opera House) to make Melbourne as famous as Sydney.

Al Robins, of 2780 Kingswood, sent off his idea of a dry-land replica of a steamship, complete to the smallest detail, to be surrounded by a moat. "It would be sort of a hotel, complete with bars," he said.

●

Question of the week: Do Rotarians like green Jello more than Chamber of Commerce members? A view of the after-luncheon debris left on Empress Hotel ballroom tables Wednesday after the Chamber meeting and a second look Thursday after the Rotary meeting showed that fewer dishes of Jello remained from the second group. Seconds anyone?

Boutique de Laine
2530 ESTEVAN AVENUE
ATTRACTIVE YARNS by Emu (of Bradford, England)
MISTIQUE ZODIAC
DOUBLE CREPE FILIGREE
PARISIENNE
and PERSIAN — for Needlework!
CHARGEX VISA
Excellent quality!
Popular colors!
Competitive prices!
HOURS: Tues. to Sat. 10 to 5, Closed Mondays
BOUTIQUE DE LAINE
2530 Estevan Ave. 592-9616

Make yourself a SHAWL-COLLARED BLAZER!
One of the biggest fashion looks right now is the shawl collar. You will be seeing even more of it in the coming season. Our new pattern, No. 1045, features 3 views, all featuring a three-button front closure, topstitched front edges, patch pockets and shoulder pads.
Come Join Us in Our Specialty Classes:
Shawl Collar Suit Jacket
SAT., MAR. 31, 9:30-11:30 a.m. $3.00
Paris Pleated Pants
SAT., MAR. 31, 1:30-3:30 p.m. $3.00
CALL MONDAY TO REGISTER
3-18
The Ann Person Method taught only at your Stretch & Sew Fabrics Centre
Authorized User of Stretch & Sew Trademarks
2541 Estevan 592-9622

MADE-TO-ORDER-SALE
LIMITED TIME OFFER!
COMMUNITY SILVERPLATE
By ONEIDA
Two of Canada's all-time favourite patterns
LADY HAMILTON
CORONATION
SAVE 25% ON OPEN STOCK

	Reg.	SALE
Teaspoon	5.75	4.31
Dessert Spoon	6.50	4.87
Dinner Fork	6.75	5.06
Salad Fork	6.50	4.87
Dinner Knife	9.75	7.31
Tablespoon	9.50	7.12
Butter Knife	7.50	5.62
Sugar Spoon	7.50	5.62
Gravy Ladle	11.25	8.43
Cold Meat Fork	10.50	7.87

20-PIECE SERVICE FOR 4
Reg. $120
SALE $90
MAIL ORDERS given prompt attention
Easy Terms
Visa
MasterCharge
Phone 386-3371
ROSE'S LTD.
1317 DOUGLAS ST.
DOWNTOWN 2-18 JEWELERS

BRASS BEDS
PURE BRASS, PERMANENT FINISH
388-5335
sun dial
479 B, Burnside Road East

Save heat with a Mariager Fireplace Converter
● Reduce Heat Loss
● No Pipes or Fittings
● Custom Made to Fit Your Fireplace
● Free Estimates
SIDNEY FIREPLACE
9788 2nd ST., SIDNEY
3-11 656-3831 MON.-SAT. 9-5
CHARGEX VISA

charge it
chargex or mastercharge accepted
Strap Strategy
...on three different heel heights
. . .that's the way to look this spring . . . when we say Ingledew's for the great names in fashion, we mean it more than ever during 1979. Take a look at our Spring collection and you'll see what we mean.
Lucita by Jocelli
Black patent
Bone kid
Nougat kid
$49.95
Kyle by Jocelli
Bone kid
Black kid
Navy kid
Light grey kid
$49.95
Kim by Jocelli
Bone kid
Black kid
$52.00
Ingledew's
For the Great Names in Fashion
749 YATES STREET

SAANICHTON PLAZA 7855 EAST SAANICH RD. 652-4721
GAL'S PAL
LADIES' WEAR
HATLEY PARK SHOPPING CENTRE 2244 SOOKE RD. 478-7743
SPRING ARRIVES AT YOUR FRIENDLY NEIGHBOURHOOD
GAL'S PAL
Choose your new spring wardrobe from our great selection of pantsuits and co-ordinating sportswear — slacks, skirts, sweaters, blouses and dresses — for the career gal.
Disco dresses for that early evening date.
or
An elegant gown for that special event.
Beautiful bathing suits by Cole of California and Sea Queen Styles.
For the Teenager, Mom or Grandmother. Sizes 5-44
Complimentary
With the purchase of $100 or more.
A 1977 GENUINE SILVER DOLLAR
Limited Quantity. Offer good 'til March 31
IN A PRESENTATION CASE
Commemorating the Silver Jubilee of her Majesty's accession to the throne.
— A VALUABLE MOMENTO —
3-15
CHARGEX VISA
master charge

Doing the Town

With DOROTHY FRASER

Your help is needed now . . .

The Arthritis Society . . . which used to be known as C.A.R.S. . . . is building a new facility at King's Road and Richmond . . . to take care of the needs of arthritis sufferers in Victoria and lower Vancouver Island . . . The cost of this is $350,000 . . . quite a bit of which they now have . . . but there's still a need for further donations to make the new expanded facility a reality . . . and any amount you're able to give . . . no matter how small . . . will be most gratefully received! . . . Now that's the gist of our message today . . . but there's really much more we'd like to say because we ourselves have had many treatments from these dedicated people and we can't tell you enough about the blessed relief from pain . . . the way we've learned to cope with our own arthritis problem . . . at the present little arthritis clinic on Cook St.! . . . It's much too small, though, to handle many patients per day and carry out all the various treatments . . . which include physio and occupational therapy treatments along with counselling, and the making of appliances for helping to make the lot of the arthritis sufferer easier . . . So it's right from the heart that we ask you to send a donation (which, by the way, is tax deductible) . . . Either mail your donation to The Arthritis Society, P.O. Box 73, Victoria, B.C. V8W 2M1 . . . or drop it in to Miss Frith's, where they'll make out your receipt on the spot! . . . **Miss Frith Fashions, 1619 Douglas St., 383-7181.**

We met some old friends! . . .

Every time we go to San Diego we make a point of visiting certain gift shops both there and in La Jolla and Rancho Santa Fe where past experience has taught us they always have something uniquely different upon which to feast our eyes! . . . Well, this time we did it again . . . and got the surprise of our life! . . . Just about every single thing which delighted us we'd seen before . . . right here in little ol' Victoria at Bath & Kitchen . . . which bears out B & K's contention that you don't need to go to Seattle (or California) for "different" bathroom and kitchen accessories . . . We dropped by this week and saw all sorts of new kitchen novelties, notably some delightful things made from wood . . . racks to hang mugs and keys and towels and aprons and etceteras . . . Shelves hanging on canvas tapes for spices or what-have-you . . . Relish sets on a wooden tray . . . little cabinets to hang on a kitchen wall . . . We've mentioned this before, but B & K's back-of-door racks are really fantastic for providing extra towel or drying space in an apartment bathroom . . . No screws or nails are needed, and they come in white, pink, brown, yellow and brass . . . There are some lovely candles made in Shawnigan Lake . . . in the shape of birds, mice, owls, lady bugs, snails, goats, puppy dogs, etc. . . . Super gift ideas! And charming Ineke ceramics for bathroom or kitchen . . . at . . . **Bath & Kitchen, James Bay Square, Simcoe & Menzies St., 385-2523.**

They'll do great things for your hair! . . .

We started to write this while we were having our hair done at The Hair Society on Monday . . . First time we'd seen the inside of a hairdressing salon since we went holidaying in California a month ago . . . And you know what brought about this happy state of affairs? . . . The fact that George had given us such a super cut and permanent before we left! . . . We swam and sunned and even got rained on . . . without a single thought to our hair, which we merely washed and let dry, then shaped a bit with a hair brush . . . Beautiful! . . . Goodness knows, we didn't want to spend our precious time and expensive dollars having our hair done . . . and we never needed to . . . So one of the feelings we've come home with is a real sense of gratitude to The Hair Society whose staff are so expert . . . so caring in every way that we feel they've made a real contribution to the success of our holiday! . . . Now that spring is just around the corner, maybe you're thinking you'd like to do something about YOUR hair! . . . Take our advice and make an appointment at The Hair Society . . . You can be certain of getting the kind of cut you want . . . you won't be taking any chances . . . And your perm, if you need one, or color, will be blended for you alone . . . and carried out by professionals who take a real pride in their work! . . . **The Hair Society, 1712 Douglas St., 385-8133 and Witch's Hut, 728 View St., 388-7368.**

Stunning suits for city wear . . .

If ever a city was particularly well adapted to the wearing of suits, Victoria is it! . . . And for spring suits that are smashing and nostalgic and completely beautiful . . . Gibson's is the place to find them! . . . We saw some beauties there this week . . . One, a grey-cream-camel-white boucle fabric, whose waist-length jacket is elasticized, as are the ¾-length sleeves . . . and there's a tiny lapel collar which can be turned up to look extra interesting . . . Skirt, like all new skirts whether they have pleats or slits, has the look of straightness . . . A smashing French suit in all-washable cotton and polyester is white and biscuit . . . Beautiful white blazer jacket and biscuit skirt with white polka dots . . . blouse in reverse colors, and matching scarf . . . fuller skirt stitched down at the top . . . Also from France, grey and beige fine tweed suits with differing but harmonizing patterns in skirt and jacket . . . The former is full with flat top and buttoned fly front . . . White leather piping on the yoke, patch pockets and belt of jacket . . . These suits are very light weight . . . perfect for our Victoria spring weather . . . You don't find many knit suits around nowadays . . . But Gibson's have a superb one in either cream or navy . . . Plain, simple shorter jacket and straight skirt with a slight opening like a front wrap . . . Touches of gold on the buttons and belt of the white one . . . silver on the navy . . . **Gibson's, 708 View St., 384-5913.**

Sandals . . . basis of smart spring wardrobes . . .

For downright foot flattery you can't beat sandals . . . which happily, have come on stronger than ever for spring! . . . We saw the new patterns in d'Antonelli sandals this week in Munday's . . . They're pretty as can be and beautifully crafted by one of our finest Canadian shoe manufacturers. What's more, they aren't outrageously expensive as shoe prices go today! . . . There's a dainty fabric sandal on a highish heel with gold toe piece and sling stay . . . asymmetrical strap . . . In gardenia (bone), nectar (beige) and royal blue, at $45 . . . A pearlized kid sandal in bone and lapis blue also has a gold toe piece and stay which holds the back sling in place . . . $57 . . . Handbags to match in pearlized leather are priced from $58 to $66 . . . A smart T-strap sandal in jasmine kid has a cool, perforated leather vamp . . . $55 . . . All of these have high heels, but there's a mid-heel sandal with a wide mesh vamp with leather trim, and instep strap . . . very well-fitting, and cool on the hottest days . . . White with white trim, bone with beige kid and navy with navy . . . $52 . . . Finally, from d'Antonelli . . . a very nice and well-fitting perforated leather pump with a comfortable mid heel, moc vamp with gore . . . This comes in either white or peanut seeds . . . (don't you love the names of the colors?) . . . and the price is $60 at . . . **Munday's, 1203 Douglas St., 383-2211.**

Dresses for every occasion . . .

If you're looking for a new dress for spring or summer . . . Charmante's should be your first port of call . . . because they really have a very choice selection . . . Cool cottons, both sleeveless and long-sleeved styles, by Ladies' Pride. Ports International and Josef of Montreal, among others . . . One of these Josef dresses we particularly liked is a simple style in 100% cotton . . . with drop shoulder short sleeve and elasticized waist . . . In beige or gold, it's a go-everywhere dress for warmer days . . . Same observation about the Ports shirtwaist dress which buttons right down the front, and has long sleeves for the woman who prefers to keep her arms covered. In either blue or cream 100% cotton . . . More cotton in Ladies' Pride . . . a make which fits so many figures so well! . . . There's a sleeveless navy and white, or beige and white cool-looking print . . . Another in a polished cotton combining paisley and floral designs for a very pretty effect . . . Pink tones in this one, and another pretty print in a pink and green floral pattern . . . Charmante's have new afternoon and after-fives in soft colors and fabrics . . . The jacket dress is once more in evidence . . . Styles by Tricot d'Or in a soft green and white poly print, and by Ladies' Pride in a brown poly print. Still a good selection of youthful half size dresses . . . **Charmante's Hillside Shopping Centre, 595-1555.**

Our daily bread . . .

Not for nothing has bread become synonymous with the nourishment our bodies need for health and energy . . . (and if you're trying to lose weight, not to worry . . . all the best diets prescribe at least two slices of bread a day!) . . . Since bread is so important to good nutrition, why not have the best? . . . Vita-Love has bread such as we've seldom tasted in our life . . . It's absolutely delicious! . . . There are quite a variety of these wonderful breads right from Vita-Love's Sunflower Ovens . . . There's Sunflower Bread . . . Nature's Best . . . Wheat Germ . . . Family Bread, and Whole Body — an old-fashioned round loaf . . . We've tried them all, and would be hard put to single out any one as being the most delectable! They're all made with really good ingredients . . . Wholesome flowerng seeds, sprouting grains and safflower oil, without any kind of animal products, additives or preservatives . . . and these good wholesome ingredients are combined in various ways to give you the different flavors and textures in the breads . . . Vita-Love sells some very special bread too . . . Salt-free Bread and sugar-free bread for people on restricted diets . . . We honestly think it's worth a visit to Vita-Love just for their bread alone . . . but there are so many other good things you won't be able to resist! . . . **Vita-Love Health Products, James Bay Square, Simcoe & Menzies St., 382-6022.**

Advertisement

Instead of in Overdrive, show goes backwards

By KING LEE
Colonist Reporter

The postponement of Friday's Bachman-Turner Overdrive concert at the Memorial Arena was caused by a re-recording problem, which will take them back east instead of to Victoria.

Promoter Craig McDowell of Vancouver's MCM Productions said that rather than cancel the show entirely, he shifted the date to April 6 and said all tickets sold so far will be honored.

McDowell is one of the more reliable promoters in the area and will go to any lengths (including losing money) to insure that an advertised show will go on. This problem was obviously one which surfaced quickly and caused the promoter to make the deft moves.

The show, by the way, is being co-sponsored by radio station *CKDA*.

120 YEARS OF SERVICE IN OUR COMMUNITY
VICTORIA YM-YWCA
ANNUAL MEETING
WEDNESDAY, MARCH 21st, 8:00 P.M.
Annual Report, Financial Statement, Election of Directors, Appointment of Auditors.
All Members and Friends of the "Y" Welcome.
VICTORIA YM-YWCA
880 Courtney St., 386-7511

This Week in Records

There was some good live entertainment for jazz and classical music fans alike last week in Victoria.

The Joe Pass-Oscar Peterson shows Saturday at the University of Victoria's University Centre Auditorium were hits with the many who attended.

One of the outstanding numbers of the night was probably the Peterson-penned *Night Child*.

Classical-guitarist Liona Boyd's show Monday night at the McPherson Playhouse was also an artistic success.

The Toronto native's work was appreciated by all and she was called back for an encore.

•

Cancellation of last Tuesday's McGuinn, Clark and Hillman concert at the Queen Elizabeth Theatre in Vancouver was caused by Roger McGuinn's strep throat.

Isle of Man Productions in Vancouver said they hoped to reschedule the show but could not offer a firm date.

•

Jazz fans will be interested in the Herbie Hancock concert April 22 (Sunday) at Vancouver's Orpheum Theatre.

The show, also promoted by Isle of Man, also features Alphonse Mouzon on drums, Paul Jackson on bass, Bill Summers on percussion, Webster Lewis on keyboards, Benny Maupin on reeds and Ray Obiedo on guitar.

Tickets are $6.50, $7.50 and $8.50 and are available from Concerts Box Offices (687-2801).

•

Two classical musicians are appearing March 26 at Tres Chic.

Classical-pianist Thurman Holmes will be headlining the show which gets started at 8:30 p.m. while Marlon Narciso, a classical Spanish guitarist, will be the opening act.

Tickets will be $3 each.

Top 20 in Victoria

This Week	Last Week
1. Do Ya Think I'm Sexy	Rod Stewart (1)
2. Soul Man	Blues Brothers (3)
3. Heaven Knows	Donna Summer (4)
4. Somewhere in the Night	Barry Manilow (2)
5. Tragedy	Bee Gees (7)
6. Every One's a Winner	Hot Chocolate (5)
7. Got to be Real	Cheryl Lynn (8)
8. No Tell Lover	Chicago (12)
9. Lotta Love	Nicolette Larson (6)
10. Don't Cry Out Loud	Melissa Manchester (13)
11. Fire	Pointer Sisters (9)
12. I Will Survive	Gloria Gaynor (19)
13. The Gambler	Kenny Rogers (16)
14. Too Much Heaven	Bee Gees (10)
15. Sultans of Swing	Dire Straits (N)
16. What a Fool Believes	Doobie Brothers (18)
17. Four Strong Winds	Neil Young (11)
18. I Just Fall in Love Again	Anne Murray (N)
19. Forever in Blue Jeans	Neil Diamond (15)
20. Rasputin	Boney M (N)

(N) - denotes new entry.

Issue food for thought

TORONTO (CP) — A CBC television program to be shown Monday night will look at how Canadian produce farmers may be heading for bankruptcy if something isn't done about foreign imports.

Food for Thought, produced and directed by Doug Lower, raises disturbing questions about government and industry policies toward an easing of Canada's fresh fruit and vegetable producers' growing problems as they must compete with foreign markets on a year-round basis.

The program comes a week after Ottawa announced price reductions on a wide range of imported fruits and vegetables because of a cut in tariffs on the goods.

"Every year, Canadians eat more fresh fruits and vegetables and they buy more — about $2 billion — worth from other growers," Lower said in an interview Friday at a preview screening of the show.

"Their insatiable demand for these products is pushing the Canadian farmer, hampered by a short growing season, closer to bankruptcy.

"Forced to compete against produce dumped into the Canadian market at prices that are difficult to compete with, and further hampered by subsidies to the agriculture business south of the border, Canadian farmers are feeling the bite."

Food For Thought takes its viewers to the fertile valleys and fields of California, where farmers claim they can grow crops year-round for export to Canada.

On the other hand, Canadian farmers have a short season — from mid-June to mid-September.

With the ideal year-round growing conditions and highly developed mechanical aids, the California farmer is part of an industry whose gross national product ranks in the world's top 10 after the whole of the U.S., Russia, Japan and Germany.

Tom Merrill, a farmer in the fertile Salinas Valley near San Francisco, said in an interview for the show that the valley ships out the equivalent of 400 truckloads of lettuce every day of the year.

Within three days of his crop being harvested, he said, another crop will be planted.

In another program interview, Paul Pappas, vice-president of fresh produce for Loblaw stores, said that in the last year alone, the Canadian consumers' demand for fresh produce has grown by five per cent.

But the program points out that the Canadian farmer is barely able to keep up with the tonnage required.

"Canadian suppliers can and do supply us with the bulk of the product from the middle of June to September but after that we run out," Pappas said.

"Consumers demand more Canadian produce but we just can't get enough."

A Great Sunday Drive

GOLDSTREAM Garden Centre
721 STATION ROAD, TELEPHONE 478-6438
"WE KIND OF GROW ON YOU"
3-18

A.B.C. ELECTRIC
LAWNMOWER REPAIRS
831 YATES — 382-7221
746 GOLDSTREAM — 478-9222
A.B.C. ELECTRIC
3-18

The Great Look Out Sale.
Look out for super savings of 20%

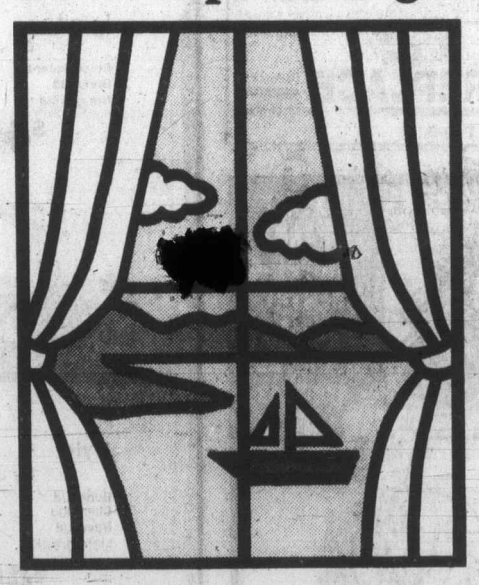

Look out for fabulous selection of custom made drapery fabric that Simpson is famous for.
Look out for the superb craftmanship that we've built our business — and our reputation — on.
But most of all, look out for super savings of twenty percent.
We only have a sale twice a year.
And a lot of wise home owners wait for our values.
It makes their windows (and their pocketbooks) look very good.
Simpson DRAPERY LTD.
We make your look outs look good.
2030 Douglas Street. 382-6323 (opposite the Imperial Inn)
We're open on Saturdays.

EASY REACH SOCK HELPER
If You Have Difficulty Putting on Your Socks Here's Help For You.

$16.95 Per Set
JOE'S SOCK HELPER
8D-1975 Corydon
WINNIPEG, MANITOBA. R3P 0R1
MAIL ORDERS ACCEPTED
4-8

James Bay Square SHOPPING MALL
COME!
James Bay Residents know what a pleasant place it is — to meet friends, do some shopping post a parcel, go to the bank, have a bite to eat.
But you don't have to live in James Bay to go there!
corner of Menzies, Simcoe, and Croft
James Bay Square
Everybody's Welcome!
There's Safeway, a bank, restaurant, smoke shop, post office, bakery delicatessen, fast dry-cleaning service, health and natural food store, florist, two well-known ladies' wear stores, a hairdresser, barber shop, fabric shop, a photo developing and supply store, a bath and kitchen shop. Lots of parking and super-helpful merchants. Covered mall for meeting, greeting, and "settin' awhile".

Towne Jewellers
"48-HOUR REPAIR AND APPRAISAL SERVICE"
BEACON PLAZA MALL
Sidney, B.C. 656-6012
● WATCHMAKERS
● JEWELLERS
● GOLDSMITHS
● DIAMOND APPRAISERS

Will stamp boom ever reach an end?

By LESLIE DREW
Colonist staff

Will this boom ever end? John Woolford, writing in a recent *Stamp Magazine*, asked that question, more of himself than anyone else, after surveying the market in Commonwealth stamps. He noted, as most of us have noted, the time-thrust effect that has occurred as more and more collectors (and investors) have been drawn into the marketplace. First, the buying pressure was applied to 19th Century issues, then to the Edwardian and George V eras, and now it's up to the George VI and Elizabeth II issues. But with the Elizabethan stamps, Woolford draws a neat distinction between the first issues which were "real" stamps, issued mainly for postage purposes, and later ones which right up to the present day are being poured out—he calls it a world where stamps are issued almost every fortnight, often for no very good reason. Those stamps in the former category haven't moved much in the last two or three years, but it's predicted that they too will rise in price, especially in some neglected areas.

At the end of his survey, Woolford comes to his question—Will this boom ever end? And to this he says: "I don't know, but I feel sometimes that the whole of civilization is in the grip of the dance of death—one of the symptoms of a debased currency."

Having made that gloomy statement, and as though suddenly remembering that he was writing for a stamp magazine, he added tersely: "Good stamps are better than money."

●

These days, the number of questionable philatelic items being submitted to "authenticators" is on the increase. Doctored items are all part of the stamp boom, and their makers are rather like the tawdry camp followers of the gold rush days.

The American Philatelic Society recently observed that regummed and reperforated items are appearing with greater frequency on certificates issued by the American Philatelic Expertizing Service, which is operated by the APS and the American Stamp Dealers' Association.

James T. DeVoss, chairman of the service, put it bluntly: "The craze for mint never hinged material and the astronomical prices obtained for such material has made the art of altering stamps a lucrative profession."

The service has noted an increase in the number of 19th Century United States stamps that appear to be mint never hinged but which have been regummed. The suspicion is based on the knowledge that almost everyone who collected 20 years ago used the best peelable hinge available for mounting this material, with the result that very few 19th Century U.S. unused stamps escaped without bearing a hinge mark.

This last point is well taken, and it applies to a good many 19th Century issues of countries other than the U.S.

Babyland

Squall Jackets for Spring and Summer
Sizes 2 - 3X from 6.95
Sizes 4 - 6X from 8.75
Sizes 7 - 14 from 12.50
mester charge CHARGEX VISA
2204 OAK BAY AVE.

WINDOW SHADE SHOP
2727 QUADRA
384-4895
FOR NEW DESIGNS IN SHADES AND BLINDS WITH JOANNA MILLS FABRICS
2-25

How to telephone for help when you can't make it to a telephone.

Simply push the button on the Protectalert transmitter, carried in the pocket or around the neck. From a distance of up to 200 ft. (150 meters), it will trigger an automatic telephone dialer which will call up to ten pre-recorded requests for help. If a number is engaged, or unanswered, the dialer will skip to the next one. Think of Protectalert for the elderly. For people with heart problems, diabetes, epilipsy and speech problems. For the deaf, the blind and paraplegics. In an emergency it can get a message to a doctor, hospital, family or friends.

Call us for a demonstration. We'll also show you a dual channel model that accepts signals from fire detectors and burglar alarms. As well as from someone you love who is in distress.
CALL: CAL McFARLANE
PROTECTALERT SYSTEMS,
#4, 824 Johnson Street,
Victoria, B.C. V8W 1N3
388-4621

Eaton's Invites You to a Spring Fashion Show with Dinner

Thursday or Friday
March 22 or 23
at 7:00 p.m.
in Eaton's VICTORIA ROOM
Enjoy a delicious evening meal and then see a showing of the latest Spring Fashions for women, in the delightful surroundings of Eaton's Victoria Room. A pleasing, relaxing informative evening out.
and just 5.00 per person.
Thursday, March 22 Menu:
Chilled Tomato Juice — Shrimp Salad
Roast Baron of Beef
Country Gravy — Buttered Baby Carrots
Steak Fries or Mashed Potatoes
Dinner Roll — Fruit Cocktail Jello
Coffee or Tea
Friday, March 23 Menu:
Chilled Apple Juice — Chef Salad
Baked Hawaiian Ham
Pineapple Sauce — Buttered Parsley Potatoes
Young Green Peas
Orange Trifle
Tea or Coffee
Tickets may be purchased at Eaton's Account Office Third Floor
NO PHONE ORDERS PLEASE
EATON'S
3-18

Hair in Action . . .

Lakehill H'AIR FASHIONS
3960 Quadra in the Quadra Centre
OPEN THURSDAY EVENINGS
master charge CHARGEX VISA
3-18

Separate Arrangements
Soft separates ease into the season so fashionably . . . you'll want to own them all! We've a whole collection of mix and mate looks to put together any way you please . . . dirndls, pleated skirts, slim pants, tops, blazers . . . here!
Miss Trith
3-18
1619 DOUGLAS 383-7181
Use Chargex, MasterCharge or our friendly terms.
Lots of free parking behind the store on Fisgard.

Bulletin Board

Registration for all spring programs and indoor tennis lessons are now being accepted at the Cedar Hill Community Centre, 3220 Cedar Hill Road. Wide range of programs for all ages and interests. Drop in and pick up brochure or phone 595-7121 from 8:30 a.m. to 10:30 p.m. for more information. Programs begin April 2. Pre-register as programs are on a first-come basis.

●

LAWN BOWLING

A few memberships are available in the Oak Bay Lawn Bowling Club for Oak Bay residents wishing to participate in an activity providing healthful exercise and friendly fellowship. Free instruction for novices. For information phone 592-9274 or 592-7836.

●

WIDOW'S GROUP

Widow's Association meets at 1 .p.m. today in St. John's Church Hall, 1611 Quadra Street (entrance on Balmoral). Founder's Day luncheon so please bring sandwiches. For information phone 383-1404.

●

BAND CONCERT

Esquimalt Secondary School Band and Choir and the Stratford (Ontario) Central Secondary School Band, in co-operation with the Esquimalt Recreation Commission, will present an afternoon of music at 2:30 p.m. today in the Esquimalt Recreation Centre, 527 Fraser Street. Admission free, collection taken.

●

BRITISH-ISRAEL

British-Israel World Federation, Victoria Branch, meets at 3 p.m. today in the Dominion Hotel, 759 Yates Street. Subject is Bible study.

●

CHINESE JUDICIARY

The Chinese legal and judiciary system is the topic of the last in the series of meetings by the Canada-China Friendship Association, to be held at 7:30 p.m. Monday at 535 Fisgard Street. UBC Law Faculty member Dr. Robin Elliot and lawyers Bob Edwards, Stuart Rush and Jack Scott-Harston, Q.C., will be the speakers.

●

A.P.E.C.

The Alliance for the Preservation of English in Canada, Vancouver and District Branch, annual meeting at 7:30 Monday at St. Mary's Church Hall, Kerrisdale, B.C.

●

SOCREDS

Social Credit Party regular membership meeting at 7:30 p.m. Monday in Fairfield United Church Hall, corner of Moss Street. Guest speakers, visitors welcome.

●

U.C.T.

Ladies' Auxiliary 335, United Commercial Travellers of America, meets at 8 p.m. Monday in Holyrood House. Annual meeting and election of officers.

●

ANGLICAN WOMEN

B.C. Diocese, Anglican Church Women, annual meeting from 11 a.m. Tuesday and 9 a.m. Wednesday in St. Mary's Church and hall. Guest speakers include Rev. Peter Parker of Gold River and Rev. R.G. Kaye of Alert Bay. All ACW members are invited to attend all or part of the sessions. Delegates are asked to bring a box lunch for Tuesday, dinner will be provided at 6:30 p.m., cost $5. Catered lunch at 12:15 p.m. Wednesday, cost $2.50, afternoon tea served.

●

NDP LUNCH MEET

Woodsworth Club of the Oak Bay-Gordon Head NDP constituency will hold a luncheon meeting at 1 p.m. Tuesday at 2243 McNeill Avenue. All welcome.

●

PENSIONERS

Garden City Pensioners social meeting at 1 p.m. Tuesday in Centennial United Church Hall, 649 Gorge Road East.

●

CATHOLIC WOMEN

St. Andrew's Council, Catholic Women's League, meets at 1:30 p.m. Tuesday in the parish hall, 1012 Pandora Avenue.

●

VOW

Victoria Voice of Women meets at 1:30 p.m. Tuesday in Eaton's Activity Centre. Visitors welcome.

●

CP PENSIONERS

Canadian Pacific Pensioners meet at 2 p.m. Tuesday in the Georgian Lounge, Empress Hotel. School children will entertain.

●

LIBRARY TOUR

Free tour of the Central Library, 794 Yates Street, at 2 p.m. Tuesday starting on the main floor. Tour takes one hour.

●

MUSEUM EVENTS

Geoff Stewart will give an illustrated talk on *Northern Sea Lions* at 2 p.m. Tuesday in the Provincial Museum's Newcombe Auditorium. Free.

Family workshop on *Salish Weaving* at 10 a.m. Saturday in the Provincial Museum's Newcombe Auditorium. Limited enrollment, phone 387-1358. Free.

●

INDIAN ARTS SOCIETY

B.C. Indian Arts Society general meeting at 7:30 p.m. Tuesday in the Provincial Museum. Business meeting followed by slide show on the Arctic by Tom Hughes. Visitors welcome.

●

THIRD WORLD CINEMA

Miguel Littin's *Chile: Promised Land* (Chile, 1973) will be shown at 7:30 p.m. Tuesday in the Student Union Building Theatre, University of Victoria. Film tells story of an anarchistic community in 1930's Chile. Admission $1.50 students and VIDEA members, $2.50 others. Part of Festival of Third World Cinema series.

●

NATURE TALK

Talk and discussion on the theme *Colquitz River: Its Use and Abuse* at 7:30 p.m. Tuesday in the Swan Lake-Christmas Hill Nature Centre, 3873 Swan Lake Road. For information phone 479-0211. All welcome.

●

LEARNING

Association for Children with Learning Disabilities meets at 8 p.m. Tuesday in George Jay School Library. Discussion groups will afford parents an opportunity to share helpful ideas on coping with hyperactive children.

●

FASHION SHOW

Reynolds Grads fashion show at 8 p.m. Tuesday in the Reynolds Secondary School Gym. Tickets $2 available at the door. Sponsored by Dalmy's, Thrifty's and the Villager's in Mayfair.

●

LEGIONS MEET

Pro Patria Branch 31, Royal Canadian Legion, meets at 8 p.m. Tuesday in the lower lounge.

Britannia Branch 7 general meeting at 8 p.m. Tuesday at 732 Cormorant Street. Members urged to attend this meeting.

●

DOGWOOD WOMEN

Dogwood Women's Institute meets at 8 p.m. Tuesday in Windsor Park Pavilion in Oak Bay. Lecture on resuscitation by member of St. John Ambulance.

Norfolk House School
for Girls
Grades I - XII
Is now accepting applications for September 1979
—Strong academic programme
—Good discipline situation
—Career planning
— Bursaries are available —
For further information please apply to:
Mrs. C. Lurie, M.Sc., Principal
N.H.S.-801 Bank Street
Victoria, B.C. V8S 4A8
Tel: 598-2621

"Sure Sign of Spring!"
SUITS
by Anckie Sanft
A dramatic two-piece style of 100% pure wool with contrasting trim in self fabric, the suit you will reach for when you want to look well turned out. Sizes 10 and 14 in black/yellow, or sizes 12 and 16 in navy/pink. $345
W&J WILSON LIMITED
Open Daily 9:30 a.m. to 5:30 p.m.
1221 Government Street (Opp. the Post Office) 383-7177
1210 Newport Ave. (Oak Bay) 592-2821
Empress Hotel (721 Government St.) 383-1919
City Parking Facilities Tickets Validated Here
CHARGEX
3-18

your face Cosmetique
your hands Cosmetique
your feet Cosmetique
unwanted hair?
let us make you beautiful!
- We can give you a deep-cleansing facial or special treatment for problem skin.
- We can free you of unwanted hair safely and permanently.
- We will attend your hands and feet with the finest of manicures and pedicures.
- We recommend and use ROSA GRAF and DR. RENAUD'S COSMETICS which you can buy from us for your own use at home.

830 PEMBROKE
(Pembroke Place, just ½ block from the Memorial Arena)
Phone for an appointment
388-5353
3-18

LAMP SHADES
Repaired or Made To Order
THE VICTORIA LAMPSHADE SHOP
493-B Burnside Rd. E. 383-1544

The Little Gallery
proudly presents
an exhibition of water colours
by
Joyce Mitchell
This versatile Vancouver-born artist now resides on Mayne Island. She studied at UBC and the Vancouver School of Art, has explored various techniques with artists from B.C. and California.
PREVIEW
March 18th, 1:30-5:00 p.m.
Exhibition continues until Mar. 24th.
725 YATES STREET 382-2343
Gallery Hours: 9:00 a.m. to 5:00 p.m.

Mel's BARGAINS
USED FURNITURE and APPLIANCES
3460 QUADRA

$1.49 day special
5 chocolate bars for $1.49

Mayfair Shopping Centre
Purdy's
TUESDAY, MARCH 20th.
3-19

REPEAT OFFER!

DEAN SAWYER WILL GIVE YOU BACK WHATEVER YOU PAID FOR ANY ELNA PURCHASED WITHIN THE PAST 10 YEARS, WHEN YOU BUY THE ELNA AIR ELECTRONIC SUPERMATIC!
IF PURCHASED LAST WEEK, LAST MONTH, 10 YEARS AGO . . . I'LL GIVE YOU BACK WHAT YOU PAID!
(Proof of Purchase May be Necessary)
"New Dimension" Air Electronic
★ Millions of standard sewing machine cabinets are waiting for the "New Dimension" Elna Air Electronic
★ The only free arm sewing machine that fits most standard sewing machine cabinets
★ It's a flat bed sewing machine that converts to free arm with push-button ease.

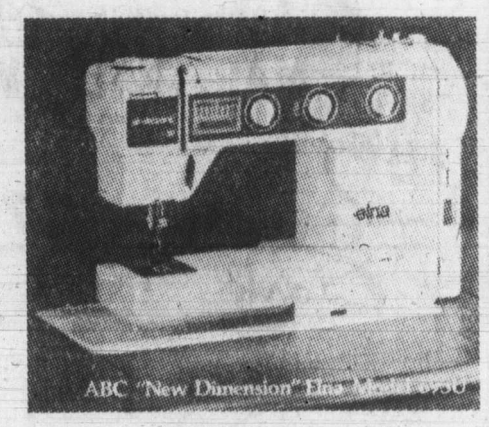

ABC "New Dimension" Elna Model 650
SAWYER SEWING CENTRES LTD.
WE WANT YOUR TRADE IN . . .
Call Us Today For The Best Offer in Town
master charge
CHARGEX
840 FORT ST. Ph. 388-6228

"I was really concerned about how I would look in my first pair of glasses. Lucky for me, so were Prescription Optical..."
At times like those, having someone help you choose a particularly flattering frame, a tinted lens, or one engraved with your initials can make all the difference. Our people are professionals in offering that kind of help. We did it for Sandy. We can do it for you.
Prescription Optical
When you look good, so do we.
1120 Yates, Victoria Medical Dental Building
1175 Douglas, Commerce Mall (View St.)
1105 Pandora, Medical Art Building
DUNCAN, 159 Trunk Road
LANGFORD, 705 Goldstream
SIDNEY, 9779 - 4th Street
*Sandy Evans
3-18

"GET TO KNOW YOUR CAR CLINIC"

The Automotive Retailers Association (A.R.A.) is pleased to announce that the Free Car Clinics for Women which have proven to be so successful in Vancouver, will be coming to the Victoria Area on Tuesday, April 17th and Thursday, April 19th, 1979 at 7:30 to 9:30 P.M.

The location will be:

METRO HONDA

2151 Blanshard Street, Victoria, B.C. V8T 4Y5

All those who register will be given

TWO EVENINGS OF FREE INSTRUCTION

This will NOT be in the form of classroom lectures, but will be done by actual demonstrations using vehicles of various sizes and makes.

Training films will be shown and instruction will include showing the women how to do simple repairs. (The actual course outline is enclosed).

Admission will be by ticket only which can be obtained by telephoning 388-6921 or by writing and advising your name, address, telephone number and postal code to:

AUTOMOTIVE RETAILERS ASSOCIATION
1687 West Broadway, Vancouver, B.C. V6J 1X5
Tel: 731-2108

3-18

ANN LANDERS

Dear Ann Landers: Recently a young man wrote a sad letter about how he had a vasectomy because his fiancee said she didn't want children and unless he had the surgery she wouldn't marry him.

Two months following the vasectomy, she ran off and married someone else. The man was in deep anguish and turned to you for help. You told him that some vasectomies can be reversed but warned that all men who opt for this procedure should consider it "final."

Please tell him now that remarkable progress in the field of reversing vasectomy has been made due to a procedure called microsurgery. Dr. Herman J. Silber of St. Louis is a pioneer in this field.

Only a few years ago the chances for reversal were about 30 per cent. With microsurgery a 25 power magnifying device is used, also an almost invisible thread which stitches together the vas deferens which carries the sperm. Chances of successful reconstruction are now at least 90 per cent.

One day in the hospital is usually required, during which time ice-packs are applied to ward off swelling. No sports, showers or sex are permitted for several days, depending on the rate of recovery. The sperm count may remain low for a few months but it does build up gradually and the once-vasectomized male may father a child — which is usually great news to his second wife. — **Your Friend**

And M.D. From Nashville.

Dear Friend: Thanks for a letter that will be good news not only to some second wives, but some first wives as well.

Your Good Health

Dear Dr. Ruble: I have started taking two charcoal tablets after each main meal for stomach gas. They seem to be helping get rid of the gas, but I am concerned about any other effects. Will this affect absorption of things like vitamins or minerals from my food? — **J.S.**

Charcoal is an interesting medical substance and has been used for at least 150 years in one form or another. In its "activated" form it has great absorption powers, especially of poisonous substances. A famous use during the First World War was in gas masks (to absorb poison gas). Its chief use today is to absorb poison accidentally taken or in overdoses of certain medicines. The poison molecules are "bound" to the charcoal and removed from the body. It is used for overdoses of drugs such as tranquilizers, sedatives, antidepressants, antibiotics and aspirin, and for insecticide poisoning. It is particularly effective if given 30 minutes after the overdose or poisoning.

So what about charcoal and your gaseousness? I doubt it helps, although it cannot hurt you in the amount you are using. Used medically (as in poisonings) the dosage has to be many times the amount of the poisonous substance taken in.

It is used in combination with other medicines (relaxers, for example) to combat excessive gaseousness, but the effectiveness has not really been proven. The charcoal won't bind mineral acids or drugs that can't be dissolved in water and acid. It might be best to take it about an hour after your meals to allow normal absorption of nutrients to get a start.

I hesitate to tell you to discontinue a practice that seems effective and which cannot do any harm. I see no harm in your charcoal use. If it seems to help, continue it.

The old remedy of using burnt toast as a form of charcoal to treat poisoning is discredited. That kind of charcoal is not activated. Hope I haven't told you more about charcoal than you "cared to know."

MacLAREN HEARING AIDS
Custom "IN THE EAR" AIDS
24-Hr. "Custom made earmold" service
Also all other models
"HEARING TESTED" by
JAMES A. DUNN C. LOUISE PARTON
Government Licensed Hearing Aid Dealer and Consultant
740 YATES ST. TRIAL PERIOD 382-4524
2-26

WISE UP!
ENROLL NOW FOR MARCH COURSES
- Beginners' Woodworking
- Daytime Woodworking
- Lathe — Bowl Turning

GIFT CERTIFICATES AVAILABLE FOR THE HANDYMAN IN THE HOUSE
Participants may buy additional open shop time at a substantial discount.
TOOLS 'n SPACE
The Hobby Woodworking Centre
CALL NOW
383-9600
338 CATHERINE ST.
At Esq. Rd. behind E&N Rail

PURE VIRGIN WOOL
...in a class by itself
Saba's
Lookin' good . . . The precise styling of these pure virgin wool doubleknit coats, forecast a beautiful spring. Left: semi-fitted (half belt in back) with silk top-stitching. Camel, navy or cerise. Custom petite 8 to 18, $160. Right: "yoked" back, 8 gores, double breasted, in beige, cerise or navy. Custom petite 8 to 16, $150. On 2 . . . 622 Granville, Park Royal, Lansdowne Park and 1130 Douglas, Victoria.

One HOUR "MARTINIZING" CERTIFIED
THE MOST IN DRY CLEANING
Don't put away those winter clothes dirty. Moths love them even more that way!
Let us give them our professional treatment and then you store them 'til next year!
- Cuffs and pockets are thoroughly cleaned.
- Buttons, belts, etc., are given special treatment.
- All materials are automatically treated with approved fabric conditioners.
- Free minor repairs. Spot removal prior to actual cleaning.
- A separate dryer gives that fluffing action that you appreciate.
- Personalized packaging protects your "MARTINIZED" Clothing.

8 LOCATIONS TO SERVE YOU

sambo's
in the new Cedar Hill Mall
1551 Cedar Hill X Road
just up from Shelbourne
EAT WHAT YOU WANT—WHEN YOU WANT
Open Sunday - Thursday 6 a.m. - 12 a.m.
Friday, Saturday 6 a.m. - 2 a.m.
FREE PARKING AT THE DOOR
2-5

OAK BAY
VILLAGE SHOES
PRE-SEASON
SALE
IS NOW ON

SALE SALE SALE SALE

Clarks LOGROLLER
SAVE 13.00
The original — and the best — navy or tan or white. Size run—5-10M, 6-11N. (Not all sizes in all colors)
Regular Price 37.95
SALE PRICE 24.95

MARTINELLI WEDGE
SAVE 18.00
Made in Italy — comfort plus — leather upper and real crepe sole. Colors available — navy and 2 shades of tan or brown. Size run 5-9B, 6-9AA. (Not all sizes in all colors.)
Regular Price 45.95
SALE PRICE 27.95

Clarks SANDAL
A famous name on a classy wedge. Both narrow and medium. (Navy or beige). Size range 6-9.
Regular Price. 29.95
SALE PRICE 21.95

★ MADE IN ITALY ★
— SUPER-BUY —
1/2 PRICE
Navy leather upper — plantation crepe sole — sizes 5-10 N & M.
Regular Price 39.95
SALE PRICE 19.95
HIGH AND OPEN
Upper material in black, multi or tan — moulded botton in wood-like finish. Size range 5-9.
Regular Price 19.95
SALE PRICE 14.95
3-19
master charge
2238 OAK BAY AVE. — 598-3031
CHARGEX VISA

OPEN 7 DAYS
SUNDAYS 11 a.m.-5 p.m.
MON., TUES., WED., SAT. 10 a.m.-6 p.m.
THURS. and FRI. 10 a.m.-9 p.m.
478-1921
"Good Taste Need Not Be Expensive"
COLWOOD-LANGFORD
Furnitureland
1610 ISLAND HIGHWAY (Farmers Market)
GRAND OPENING
OUR BEST BUYS ARE YOUR BEST BETS!
We've got something special for every room in your home . . .
RESTONIC ORTHOTONIC
Steve Allen says "Be our guest, try Restonic Orthotonic with the marvelous middle." Jayne Meadows says "You'll feel the difference" with this queen size set.
$419.95
GRAND OPENING BONUS!
Queen size frame with rug rollers worth $31.95 included at no extra cost.
FOR THE ECONOMY MINDED CHECK RESTONIC "REST EASE"
MATTRESS and BOX UNIT 39" TWIN SET $118.88 54" DOUBLE SET $138.88
3-18
SPEED QUEEN
BUILT BETTER TO LAST LONGER
WASHER Model AD1151 Stainless steel tub, 2-speed, 3 cycle all fabric washer. Choice of wash and rinse temperatures. Available in white or gold. $529
DRYER Model BE1160 Matching dryer. Multi-cycle, automatic timed or durable press. Vacuum drying. Available in white or gold. $339
SPEED QUEEN GUARANTEE
2 years parts and labour. 10 years on washer transmission. Lifetime on stainless steel. 5 years on dryer drum.
STEP RIGHT UP FOR MORE SPECIALS . . .
Deluxe heavy BOSTON ROCKER
Finished in dark pine. Rocker seat pad worth $5.00 included at no extra charge. $139.88
Kroehler BEDROOM SUITE
9-drawer triple dresser, vertical mirror, 5-drawer chest, 54-60" shaped headboard, two 2-drawer night stands. Reg. $1739.95
GRAND OPENING SPECIAL. $1488.00
Kroehler Tuxedo SOFA and CHAIR
Contemporary, 100% acrylic fabric.
SPECIAL, 2 pcs. $799.00
Contemporary OAK — GLASS — BRASS
Quality at affordable prices.
COCKTAIL TABLE $279.95
LAMP TABLE $229.95
SOFA TABLE $259.95
7-pce. DINING ROOM SUITE
Oval table with leaf, 4 side chairs, buffet and hutch, finished in country oak look.
SPECIAL $899.00
ALLOW 2 WEEKS DELIVERY.
RCA 14" COLOR TELEVISION
XL-100. Big value for your second TV.
SPECIAL $398.00
Big Savings of Gibson REFRIGERATORS, RANGES, MICROWAVE OVENS, DISHWASHERS, ETC. The strongest guarantee in the industry. ALL on SALE at GRAND OPENING affordable prices.
SOFA BEDS
with deluxe spring-filled mattress. 6 ONLY. Reg. to $529.95.
GRAND OPENING PRICE SIZZLER $399.00 ea.

The Arts

What will he do in spare time?

By JIM GIBSON
Colonist staff

They kept new conductor **Paul Freeman** going "morning, noon and night" while he was here Friday through Wednesday.

While meeting everybody he should have, Freeman was busy completing plans for next season. He's in Calgary today for the last of two concerts with Cowtown's philharmonic before returning to his Saginaw (Mich.) Symphony, then he's off to record in Austin, Texas. Next month he has four concerts in Holland and he records once again with the Royal Philharmonic in London sometime in June. Somewhere in there he finishes up his conducting commitments with the Detroit Symphony. He plans to be back in Victoria at least twice before moving here in August with wife **Cornelia** and son, **Douglas**. . . . UVic creative writing professor **W.D. Valgardson** has sold the film rights to his short story, *God is Not a Fish Inspector* to the National Film Board. Filming begins in June at Gamil, Man., which is both the story's location and Valgardson's hometown. . . . *The German Tribune* reported on a recent electronic-inspired production of *Hamlet* in Cologne that is was met by "confusion, boos and bravos" on opening night. The review in part read "virtually all the characters were equipped with transistor radios or cassette tape recorders; and instead of fictitious flowers Ophelia made the characters gifts of such electronic devices. Hamlet appeared with a camera slung around his shoulder." And imagine, some of you thought **Malcolm Black** had strayed a bit too far with his recent production of *Twelfth Night* for the Bastion. . . . Incidentally, the Bastion's theatre school classes have been so popular this year that a new short term is planned to start in early April. There will be 10 classes in all, split between 7 to 10 and 11 to 14 age groups. If you're making inquiries, tell them **The Scribe** sent you. . . . Camosun College, which revived its acting course under **Myra Benson** last January, is now accepting applications for September enrolment. . . . The Belfry's *Spokesong* went into rehearsal last week still short many of the antique bicycles it needs for the musical's opening March 29. Among the bikes sought are a circa 1900 (adult) tricycle and a man's racing model of the 1800s. Familiar faces from past Victoria productions among the six-member cast include **Denis Ardnt** of *Joe Egg*, **Brian Torpe** of *Creeps* and **Malcolm Anderson** of *Richard III*. . . .

ONE OF THE TRUISMS bandied about by local producers is that Victoria audiences desert theatres by the hundreds, once the good spring weather arrives, for their boats and rose gardens. It's an interesting assumption even if it doesn't allow for hydrophobic apartment dwellers, but *Canadian Children's Magazine* publisher **Evelyn Samuel** has come up with a couple of suggestions which won't keep the people in the theatres but might encourage outdoor artistic pursuits. She suggests that the Oak Bay Tea Party sponsor a world sandcastle design and construction championship, and for the less competitive she suggest manhole-cover rubbings. Undoubtedly she has a dose of the spring sillies which befits the publisher of a kids' magazine. . . . Victoria knows it has finally made the "dance" circuit when the satiric troupe Les Ballets Trockadero de Monte Carlo decides the city's sophisticated enough to catch its body puns on stage. The all-male "ballerinas" arrive here March 30 and their Vancouver publicist **Julia Switzer** writes: "They really are a gas. . . .

Curator **Margaret Bell** is putting together an exhibition called *Victoria Through Artists' Eyes*, slated to open at the Art Gallery of Greater Victoria May 16. She still needs more topographic scenes, views of historic buildings, street scenes, landscapes and "lightly subjective" interpretations of the city by artists. Particularly, she'd like you to hunt around the attic for works by Samuel Maclure, C.J. Collings, F.M. Bell-Smith and C.A. de l'Aubiniere.

Kayda Gagnon and Morris Holmes from Lysistrata

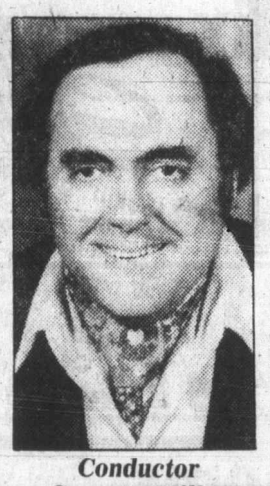

Conductor Gregory Millar

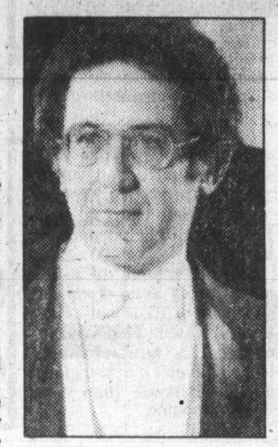

Pianist Robert Silverman

Datebook

Pianist **Robert Silverman** is the featured soloist in this afternoon and Monday night's symphony concerts at the Univeristy Centre. Silverman on the UBC music faculty was the 1977 winner of the Grand Prix de Disque in Budapest.

Leading the orchestra fresh from its much-applauded provincial tour is Regina Symphony Orchestra conductor **Gregory Millar**. The program includes Greig's *Piano Concerto in A Minor* and Sibelius' *Symphony No. 2 in D Major*.

The Belfry's **Don Shipley** has been talking up Theatre Beyond Words for months. He now has what one eastern paper calls "Canada's finest mime troupe" booked into The Belfry Wednesday through Saturday nights.

According to press material, their vignette show "mixes ferocious comedy, occasionally with lyrical mysticism, sometimes with grace." Their highly-touted Potato People has been called a "classical example of masked theatre."

Perhaps the first on-stage battle of the sexes comes to UVic's Pheonix Theatre Wednesday night with Aristophanes' *Lysistrata*. **Carl Hare** directs the last of the theatre department's major productions of the year. It closes March 31.

Also Wednesday night, a Toronto-based trio, Cabaretta, with strings, keyboard and song brings *A Night in Vienna*. They're back the next night with *To Broadway With Love*.

Incidentally, the McPherson Foundation is sponsoring A Showcase of School Choirs Monday and Tuesday nights. There will be seven choirs each night.

LINES AND WRINKLES
By MARY KAI LUA

Cosmetic science has extracted a skin beauty substance from the bean of a tropical plant that works wonders by making rough, lined face and dry chapped hands look years-younger fast. Use it tonight and you should see vast improvement in the morning. Many small lines around the eyes and mouth may already have disappeared and wrinkles you have given up as hopeless should start to vanish in a few days. But that isn't all. That discouraging weather darkened old-age skin tone fades away. But don't take my word for it . . . use this exciting substance yourself for 7 days . . . satisfaction is guaranteed or return for refund. Its the tropical nut extract that works wonders for wrinkles and lines. It's called Cocrema Dry Skin Creme.

Available at:
JUBILEE UNITED PHARMACY
ROYAL OAK PHARMACY
JAMES BAY PHARMACY
ESQUIMALT PLAZA DRUGS
AARONSON'S DRUG STORE LTD.
WOOLCO DRUGS

TITUS GALLERY
890 Fort St.
at Quadra
SPRING SALE
20% OFF
ALL FRAMING
CHARGEX

Bridal Lane Boutique Ltd
new
Spring Arrivals
- Bridal
- Bridesmaid
- Headpiece and Veil
- Flowergirl Gowns
- Communion Dresses, Headpieces and Veils

8 Centennial Square 388-4814

BRITISH CUSTOM TAILORS
1311 Blanshard Street
383-2632
Spring SPECIALS
LADIES CUSTOM TAILORING
- SKIRTS
- SUITS
- SLACKS
- COATS

NOW! 15% OFF
FROM IN-STORE STOCK ONLY
ONE WEEK ONLY Monday, March 19 to Saturday, March 24
CHARGEX VISA

Best Value
We offer unexcelled custom craftsmanship, expert service and installation — and factory to you prices. That's value.
Call us today and see. YOU DESERVE THE BEST!
Beautiful custom drapes in as little as fourteen days.
SHOP AT HOME CALL 382-3243
Out of Town call collect
VISA
NATIONAL DRAPERY
Custom Draperies
382-3243
• Kelowna 765-6652 • Abbotsford 856-6191 • Prince George 564-8770

King's
featuring:
SELBY
GOLD CROSS
AIR STEP
NICCOLINI
DUVAL
COBBIES
fine shoes for women
at 1453 DOUGLAS
King's

VICTORIA Fabric Shop LTD
BORDER PRINTS
by Tootal
Dark backgrounds. 100% cotton with co-ordinating all-over prints. 115 cm wide.
8.98 m
Three Lovely Pastel Florals
100% rayon. 115 cm
9.98 m
Cottons and Cotton Blends
115 cm wide.
3.98 - 5.49 m
ON SALE — TOOTAL
100% rayon. 90 cm
Reg. 6.49 Yard.
Now 3.98 yd.
Between Yates and View at
1218 Broad St. 382-8541

It's your funeral
So spare your family the added grief and confusion of funeral arrangements.
You can have the last word on the last thing in your life. Your funeral.
Protect your family from the stress of deciding your funeral arrangements.
You can specify a simple and dignified funeral: burial, cremation or memorial service. And it won't cost your family unnecessary expense.
It's your funeral. So have your wishes recorded now. Join the B.C. Memorial Society and take a worry off your mind. For the sake of the family you love.
Memorial Society of B.C.
Victoria Branch. 385-5214
To: MEMORIAL SOCIETY OF B.C.
519-620 View St.
Victoria, B.C. V8W 1J5
I/We are interested in the aims of the Society
☐ want more information
☐ wish to enroll now
Name(s) .....
Address .....
City/Town ..... Postal code .....
Phone ..... Amount enclosed .....
Membership is $5 for each adult
(No charge for children under 19)

SALE
DANISH TEAK FURNITURE
ego interiors
1028 FORT ST.

FINALLY
THE U.K. TRUCK STRIKE IS OVER AND OUR CONTAINER SHIPMENT HAS ARRIVED!
It Is Absolutely Packed with Treasures!
We are able to offer fine Olde English Solid Wood Furnishings at unbelievable low prices. Shop and compare! Why buy chrome and pressed sawdust when you can have solid wood furniture at comparable prices? Invest in the future — "Buy furniture that appreciates in value rather than depreciates." Oak Drawleaf Tables, Chairs, Sideboards, 3-piece Bedroom Suites, Dining Suites, Wardrobes, Dressers, Hallstands, Marble Top Washstands, Glass Cabinets and much much more.
15 min. from Downtown
10 min. from Woolco
OPEN 7 DAYS AND NIGHTS
AT PETE'S PLACE
"HOME OF FINE OLDE ENGLISH FURNISHINGS"
786 Goldstream
478-6000
FINANCING O.A.C.
Dept. store rating
CHARGEX VISA
FLASH! Now on the Floor .....8 Pianos from 395.00
8-piece Krug Style Carved Oak Dining Room Suite
THIS WEEKEND ONLY! 10% OFF OUR ALREADY LOW PRICES JUST TO MENTION THIS AD.

Now Open FOR EYES

SPECIAL SINGLE VISION GLASSES COMPLETE $29.00

TOWN AND COUNTRY SHOPPING CENTRE
386-8743 3-24

Stained Glass Classes
Starting April 3rd

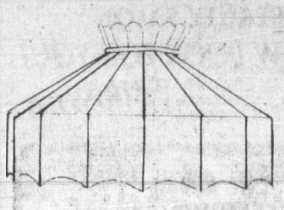

- 6 hrs. a week instruction
- free workshop during store hours
- 3 projects — Leaded Lamp Tiffany-style lamp or Terrarium Window

Sundance Glass Ltd.
Information, 384-0421 2506 Douglas St.

Hang in Saanich! Keg Good Times are coming Soon.

"See You Tonight!" THE KEG STEAK AND SEAFOOD

DOWNTOWN, 500 YATES ST. 386-7789
7 NIGHTS A WEEK FROM 4:30
OPENING SOON—THE WINERY, 3940 QUADRA. 479-1651 3-19

THE TOY SHOP
1834 OAK BAY AVENUE
VICTORIA
598-3832
HOURS:
10:00 to 5:30
Monday to Saturday

The Toy Shop

Now in stock:
54 mm METAL SOLDIERS
painted and unpainted
3-25

NEW... from CAMP

An all purpose ORTHOPEDIC BINDER with a criss-cross panel for additional support. Lightly boned with Velcor closure.

SIZES:
S(32-35) M(36-39)
L(40-43) XL(44-46)

Overall Length
Front 7" Back 10"

SURGICAL SUPPLIES LIMITED
(Division of McGill & Orme)
1012 BROAD ST. 384-7196

TODAY'S CROSSWORD PUZZLE

UNITED Feature Syndicate

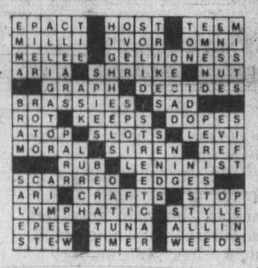

ACROSS
1 Interjection
4 Take away weapons
9 Shun
14 Hindu meal
15 Calgary Stampede, e.g.
16 Sacred book
17 Play section: 2 words
19 Droops
20 Stumbles
21 Earth: Prefix
22 Israeli judge
23 Against: Prefix
24 Dams
26 — Benedict
29 Wallaba
31 Fruit seed
32 Irish town
33 Patrick or Pearson
36 Autocrat
38 Make lace
39 Stretches
41 Circus feature
43 Regret
44 Pekoe and hyson
46 Eaten away
47 Poems
49 Insect egg
50 Stiffen
51 Advise
52 Hail
54 Entr' —: Intermission
58 Man's nickname
60 Buddy
61 Embers
62 — fence
64 Ship term
66 Fished
67 Project
68 Fib
69 Poet Oscar —
70 Corners
71 Dentists' deg.

DOWN
1 Macaroni, e.g.
2 Firm
3 Silent
4 Vases
5 Drowse
6 Proverb
7 Quittance
8 Driver
9 Skillful
10 Flower
11 Indebted
12 Sick
13 — Moines
18 Narcotic
24 Custodians
25 Leanest
27 Scrape
28 Gratified
30 Confined
33 Dormouse
34 Emit
35 Factory: 2 words
37 Unusual
40 Yacht club event: 2 words
42 Potassium
45 Cooker
48 Scheduled
53 Select
55 Offspring
56 Lukewarm
57 Letters
59 Relinquish
61 Serpents
62 Stitch
63 Can. prov.
65 Owed

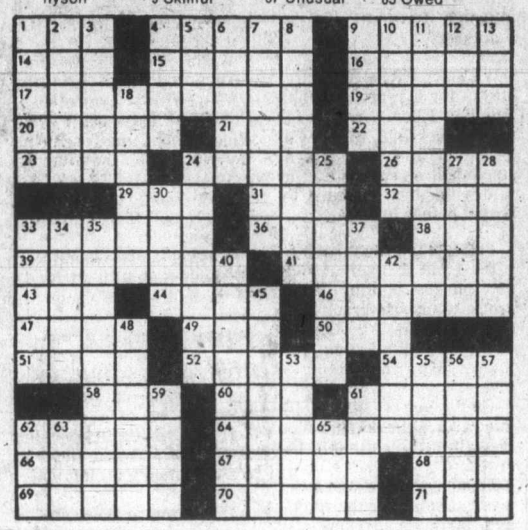

THE ACES® IRA G. CORN, JR.

"He who has a thousand friends has not a friend to spare, and he who has one enemy will meet him everywhere." – Emerson.

NORTH 3-14-A
♠ A 8 4 3
♥ A K Q J 6
♦ 10 2
♣ K 9

WEST
♠ K 9 2
♥ 9 8 5 4 3
♦ K
♣ A J 4 2

EAST
♠ 5
♥ 7 2
♦ A Q J 9 8 7 4 3
♣ 6 3

SOUTH
♠ Q J 10 7 6
♥ 10
♦ 6 5
♣ Q 10 8 7 5

Vulnerable: North-South. Dealer: East. The bidding:

East	South	West	North
4 ♦	Pass	Pass	4 ♥
Pass	Pass	Dbl.	Pass
Pass	4 ♠	Dbl.	Rdbl.
Pass	Pass	Pass	

Opening lead: King of diamonds.

Declarer didn't need many friends to make today's redoubled game. Unfortunately, he was surrounded by enemies and an unusual trump promotion play led to a one-trick set.

West's double of four hearts moved South to retreat to four spades while West's second double seemed more a "matter of honor" than an expectation of punishing the contract. Fortunately, an excellent defense coupled with the nine of spades made a good story for the defense instead of for declarer.

West (Ace Bob Hamman) opened the king of diamonds which East (Ace Bob Wolff) overtook with the ace. The diamond queen was cashed and now it was time for thought.

Dummy gave East no hopes for a trick in hearts and the king of clubs limited the defense to only one trick in clubs. Obviously, if the hand were to be defeated, West would have to score in the trump suit. If so, it might help, but could not hurt, to offer declarer a ruff and discard.

East continued with a third round of diamonds and declarer was stuck. He was forced to ruff with his 10, but West discarded (an overruff would be fatal for West). Now, West's K-9-2 of trumps could not be prevented from scoring a trick and the redoubled game went down one trick.

"I thought it was going to be close," needled East.

"No way," countered West. "I was almost sure that the nine of hearts would score also."

Bid with Corn

South holds: 3-14-B

♠ Q J 10 7 6
♥ 10
♦ 6 5
♣ Q 10 8 7 5

North	South
1 ♥	1 ♠
2 ♣	?

ANSWER: Pass. Three clubs is a possibility because of the distribution, but the chances for game are definitely remote.

STORE YOUR FURS WITH A FURRIER!
Expert Repairs and Alterations
383-2514
FOSTER'S FURS
Since 1895
764-B Yates St.
Parking in rear, off Johnson St.

Breast x-ray not justified

NEW YORK (AP) — A leading cancer expert says recent improvements in x-ray technique that reduced the radiation dose still do not justify routine breast x-rays for women younger than 50.

Dr. John Bailar, editor of the *Journal of the National Cancer Institute*, has responded to a recommendation by a committee of radiologists that women could begin routine mammograms at age 40 even if they do not have symptoms of breast cancer.

The three-man committee appeared here in a forum sponsored by the American College of Radiology and a maker of x-ray film.

LONG DISTANCE

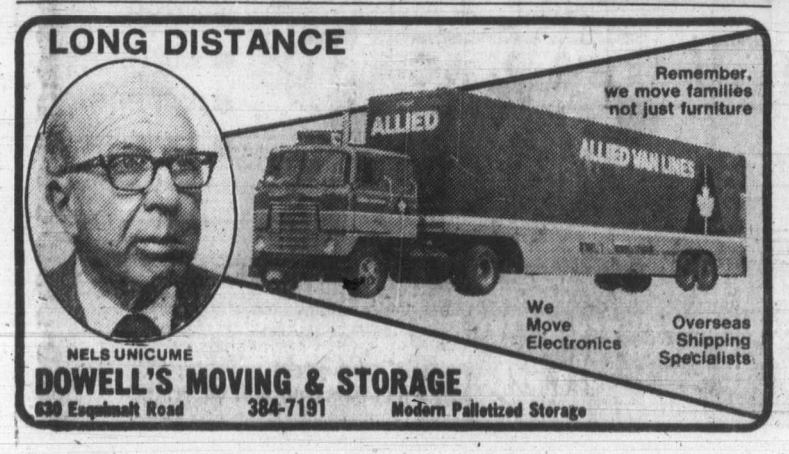

NELS UNICUME
DOWELL'S MOVING & STORAGE
630 Esquimalt Road 384-7191 Modern Palletized Storage

JEWELLERY APPRAISALS
G. W. Frank Gem Labs Ltd.
720 YATES 385-3021 385-8841

SAFEWAY
Canada Safeway Limited

Canada Safeway
Store Features
Prices Effective: Sunday, Monday and Tuesday,
Mar. 18th, 19th & 20th.
In All Your Safeway Stores in Greater Victoria & Sidney

All Stores OPEN SUNDAY: 10-5 p.m.

Frying Chicken Cut-up On Trays ....lb. 98¢

Supreme Pizza McCain's Frozen 24 oz. pkg $2.59

Flaked Light Tuna Sea Trader 6 oz. tin ..... 69¢
Cucumber Chips Town House 32 fl. oz. jar ..... 99¢
Soup Mix Lipton Chicken Noodle 240 g. Box of 4 env. ..... 49¢

Blue Bonnet **Margarine** 3 lb. pkg. $1.79

Town House **Macaroni Dinner** With Cheese 7.25 oz. pkg. .... 4 for $1.00

Mushrooms Taste Tells Assorted. 10 fl. oz. tin ..... 59¢
Strawberry Jam Valley Gold 24 fl. oz. tin $1.29
Salad Dressing Town House 32 fl. oz. jar $1.19
Ground Coffee Koban Blue All Purpose. 1 lb. pkg. $2.49

★ Chicken Noodle Soup
★ Chicken & Rice Soup
★ Cream of Chicken Soup
Town House 10 fl. oz. tin ..... 3 for 79¢

Paper Towels Truly Fine Asst'd Colors Package of 2 rolls 89¢

Cheez Whiz Spread. Kraft Processed 32 oz. jar $2.99
Velveeta Cheese Kraft Processed 1 lb. package $1.69
Instant Coffee Maxwell House 10 oz. jar $4.89
Laundry Detergent White Magic 2.4 kg. box $2.49

California **Lettuce** Firm Solid Heads No.1 Grade .....each 49¢

California **Cauliflower** Cello No. 1 Grade Size 16's .....each 69¢

Sales in Retail Quantities Only

Safeway Bake Shop located at Fort & Foul Bay New Phone Number 595-1611

SAFEWAY
CANADA SAFEWAY LIMITED

Pickled herring gastronomic delight

outdoors

alec merriman

When herring roe fetches $100 a pound in Japan it isn't likely British Columbians are going to be able to afford to buy their own fish on local markets. But, you can go out and catch your own herring — off the Gorge bridges, Active Pass, Nanaimo's Departure Bay, and a number of other places.

But, mostly these herring stocks are caught for bait. For some reason few British Columbians take advantage of the herring as a tasty food fish. But there are some who do and when we publish a recipe for pickled herring, we get phone calls about it for months afterwards.

PICKLED HERRING can be a gastronomic delight and our family has been enjoying herring and salmon roe for many years, but we don't find many others who use the roe.

When salmon fishermen in the fall throw away the milt from the male fish they are, in our opinion, throwing away some of the best eating in the fish.

We haven't yet got around to cooking up the salmon eggs — we save them for bait — although on occasion we have had salmon eggs served up by others as caviar on toast ... a little rich, but very tasty.

AS A KID I used to take my boat up the Gorge from Victoria's Inner Harbor and go herring fishing. Dad liked the herring, but I liked the roe — from both the male and female herring.

Now is the time to jig the herring in the Gorge and Active Pass, but I have a privileged source for a little bit of the roe destined for Japan, and we are enjoying a feed or two from that.

MOST RECIPES for roes of carp, cod, shad, herring, pike, salmon and trout start with poached or parboiled roe. To parboil, wash the roe and pat dry between towels. Drop the roe into boiled salted water to which lemon juice has been added — about one tablespoon to a quart of water. Turn down heat and cook until roe just begins to turn opaque. Lift with a slotted spoon and plunge into cold water. Drain. Separate the roe into pieces.

The roe can now be broiled, sauteed or creamed, as desired.

To pan fry roe, as we usually do, dip each piece of parboiled roe in beaten egg, dust with seasoned flour, and lightly pan fry in clarified butter until crisp and brown, turning once. Serve on toast with hot melted butter with a little bit of lemon juice and onion juice mixed in.

We usually add some bacon.

FOR HERRING we usually use both male milt and female roe, but the current roe fishery is using only female roe. Actually I prefer male milt.

The soft roe, or milt, is the sperm of the male fish. A smooth white substance, it is considered a nourishing, highly digestible delicacy.

To prepare soft roe for cooking, wash it well in cold water, drain and strip the small vein found on one side.

Cook and serve the soft roes like other roes; poach quickly or parboil for about two minutes and then pan fry, bake or oven brown.

We usually don't bother with the par boiling for milt, although it is better for female eggs.

WE GET FREQUENT requests for a repeat of John and Bev Ebert's recipe for pickled herring, which can be applied to trout, salmon, steelhead, or even cod. But remember **herring must be scaled before brining.**

Try cooking them in salt.

First put a layer of rock salt on the bottom of the crock ... any size crock from one gallon to 10 gallons is fine, depending upon how many fish you want to pickle.

Then place a layer of filleted fish, skin-side down on the salt at the bottom of the crock.

Then prepare another layer of salt over the fillets, and carry on layering fish and salt, flesh to flesh, skin to skin.

You can make as many layers as you want, adjusting to the amount of fish you have ... and you can keep adding to it.

Then leave the fish in the crock from three weeks to more than a year.

THE FISH WILL automatically brine in the salt.

When you finish preparing one lot of fillets, put a heavier layer of salt on top, then a plate and a rock on top.

When you are ready to use the fish, take it out and skim off the brine.

Soak the fish in fresh water for five or six hours, depending upon the length of time it has been salted. If it has been cooked in the salt brine for longer than - say six months - wash it for 12 months. All this does is take the salt out. Some like it saltier than others, so it is a matter of trial and error.

When you have the fillets soaked, cut them into bite-sized pieces.

NOW YOU ARE ready to pickle.

For three cups of undiluted vinegar use one to two cups of sugar, depending upon how sweet a tooth you have.

Put this mixture on the stove and bring it to a simmer.

Add pickling spice — how much you use is a matter of choice and based upon experimentation — but use five or six tablespoonsful, or more.

Let simmer for half an hour or more to release flavors of the spices.

While this is simmering take a bowl and cover the bottom with a layer of fish. Cover the layer with some sliced onions and repeat the layering to the deired amount.

Then take your vinegar-sugar-spice off the stove and let it cool.

When it is cool, dump it in the bowl and let it sit for 12 to 24 hours ... 24 hours is best.

Then it is ready to serve.

THE FISH WON'T really be raw. The salt will have "cooked" it.

If you wish quick-pickled fish, fillet and take the skin off the fish, cut into bite-sized pieces.

Put it into a bowl and to every quart of fish use a half to five-eighths quart of table or rock salt. Cover this with vinegar, put in fridge and let sit for six to eight days. Then take it out and soak it in fresh water for four to six hours.

Then follow the last of the previously described pickling procedures with the same spice and sugar combination. Let sit for 24 hours and it will be ready to eat.

These students won't get hooked

MISSISSAUGA, Ont. (CP) — Students in grades 5 and 6 at a Mississauga school west of Toronto are being taught to dislike cigarette smoking before they reach the age where they might want to try it.

Since mid-January, almost all of the subjects taught by Kathryn Sury at the Ray Underhill public school have touched on the hazards of smoking.

In the classroom, the doors of a wall-length closet are plastered with cigarette advertisements beside Canadian Cancer Society posters bearings such slogans as: "If you don't bite, you don't get hooked."

In one class project, a cigarette was plugged into the neck of a plastic bottle and smoke was drawn into the bottle through a piece of white cotton to show the residue that smoke leaves on lungs.

In mathematics, the students have figured out how much money they would save by not smoking.

Miss Sury says approaching the topic through various subjects increases her chances of getting the message across.

Her students seem convinced, at least for now.

Karen Lariviere, 11, threatens to chop up her mother's cigarettes and has done so once.

And her friend Heather Munro, 12, says she's convinced that jumping off a high-rise building is an easier way to kill yourself than by smoking.

WEDDING PACKAGE ...
includes our special bride's bouquet 5 corsages and 5 boutonnieres
SPECIAL 39.98
Hatley Park FLORIST
Member "FTD" and "United" Floral Service
2244 SOOKE RD. 478-0833
3-25

YOUTH PROGRAM
Are you searching for TRUTH, JOY and PEACE?
You are invited to attend the
New Apostolic Church
YOUTH PROGRAM
(corner Harriet & Lurline Ave.)
SUN., MAR. 18 — 4 P.M.
Fellowship and Refreshments following
A Hearty Welcome to all ages

UNWANTED HAIR REMOVED
386-7122
Victoria Electrolysis Studio
506-1207 Douglas St.

THRIFTY FOODS
1590 FAIRFIELD RD. — PLENTY OF FREE PARKING
PRICES EFFECTIVE SUN., MAR. 18 — MON., MAR. 19
GRAIN FED GOVT. INSPECTED PORK LOINS WHOLE OR HALF $1.49 lb.
VANCOUVER FANCY SAUSAGE "BAVARIAN" SMOKIES 1.39 lb.
HEINZ TOMATO JUICE 48 oz. tin 79¢
YAKIMA VALLEY GRAPE JUICE 64 oz. btl. $1.99
MIRACLE WHIP SALAD DRESSING 1 Litre Jar $1.49
KRAFT CHEESE SLICES 16 oz. singles $1.69
CANADA DRY GINGER ALE 2 750 ml btls. 79¢ PLUS DEPOSIT
STOKELY'S WHOLE KERNEL CORN 2 12 oz. tins 79¢
V.I.P. FABRIC SOFTENER 128 oz. jug $1.39
RISE 'N SHINE ORANGE DRINK CRYSTALS 4 3¼ oz. pkgs. 69¢
IMPORTED FROM CENTRAL AMERICA BANANAS 4 lbs./89¢
IMPORTED GREEN PEPPERS lb. 49¢
1590 FAIRFIELD RD. VICTORIA, B.C.
WE RESERVE THE RIGHT TO LIMIT QUANTITIES
STORE HOURS MON.-FRI. 9-9, SAT. 9-6 SUNDAY 10-6

FORD Granada FOR PEOPLE GOING PLACES
THE SOLID CLASSIC
● FULL 5-PASSENGER ROOM AND COMFORT
● 27 MILES PER GAL. HWY.* 18 MILES PER GAL. CITY*
*CANADA TRANSPORT RATING

Stock No. 9401 — 1979 FORD GRANADA SPECIAL EDITION 4-DOOR SEDAN. AM radio, 250 C.I.D. 6-cylinder engine, automatic transmission, deluxe seat belts, whitewall tires, power steering, power brakes, electric rear window defroster, wheel covers, body side mouldings.
SALE PRICE $6181
384-1144
PETER POLLEN FORD
YATES AT COOK
2-6

Show of Water Colors
by Christine Richards
in our shop
Thurs., Fri., and Sat.
March 29, 30, 31
DRAPERY WORLD INTERIORS
2517 Estevan Ave. 595-3011
(IN THE SHOPPING CENTRE)
3-18

HAWAIIAN VILLAGE
BEAUTY SALON
A NEW LOOK FOR YOU?
MARLYN is back from advanced styling courses with fresh ideas and the perfect curl for you
CHRISTINE has joined us from Eastern Canada with European skills
LET US OFFER YOU
Beautiful Hair for a Beautiful Spring
OPEN: TUES.-SAT.
Call Us At 479-6522
654 BURNSIDE RD. W.

P.S. PICADILLY SHOPPE
SUITS You Beautifully
with brand new imports from Mary Wycherley of London
The popular "Walking Suit" in Jewel Toned Tweeds ..... $165 - $250
Also Suits in regular length jackets, beautiful Tweeds and solid colours in a variety of styles ..... $165 - $240
10% discount to our senior citizens and disabled.
1017 GOVERNMENT ST.
3-19

Leather Cleaning Specialists
Cleaning Alterations Repairs
HARRIS HOUSE OF LEATHER CARE LTD.
All Work Completed In Our Plant
1717 QUADRA STREET
EASY OFF-STREET PARKING
382-2922

Business Owners
You know how important your "corporate image" is
SO DEAL WITH THE COMPANY THAT CAN HELP YOU BUILD ONE ...
* not your average uniform rental supplier
Nu-Way
Uniform Rental System
Sure, we rent the traditional blue, tan, green and grey, but we have handsome, striped shirts and high-color plain shades to create a distinctive image for your company. All garments drycleaned, delivered to you on hangers; the finest permapress available. Guaranteed continuity of fabrics and styling in men's and women's uniforms.
... we can help you with your cleaning problems too ...
WE ALSO RENT ...
● MOPS
● MATS
● WIPERS
● FENDER COVERS
3-18
PHONE 382-4266 or drop in and ask for Jim or Fred McEvay!
Nu-Way CLEANERS
Unitog Representative for the Greater Victoria Area
PHONE 382-4266
420 WILLIAM STREET IN VICTORIA

Checkmate

Two events memorials

By RAY KERR
Colonist Chess Writer

Vancouver Island has been in the forefront of chess on the provincial scene for a number of months.

However, there are other events going on, particularly on the Lower Mainland, and two of those took place recently.

One of them — the *Mary Hawkes Memorial Open* — even had a Vancouver Island connection.

It was named after the well-known Coombs chess player whose love for chess will always be an inspiration to all of us.

This tournament saw the introduction to our chess tournament scene of Sergey Mikhailov, who is undoubtedly at least a strong expert.

He didn't have all that much competition in this event as there were no players rated above 1800.

It therefore wasn't surprising that Sergey emerged with a perfect 4-0 score to take first place by a one-point margin over Peter Peto, Roy Larsen, Barry Joe and Raymond Wong.

There were only 19 players entered.

Then came the *George Bryant Memorial Open*, named after the late and hard-working chess official in Vancouver, and it was Mikhailov again.

This time he had tough competition in Gordon Taylor of Vancouver and Harold Brown of Nanaimo, and still emerged alone in first place with 3½-½.

What's more, Mikhailov beat Taylor in their crucial head-to-head encounter in the final round.

Consequently, there was a real traffic jam for second with Taylor, Gerry Vigier of Vancouver, Harold Brown, David McLelland of Vancouver and Len Molden of Victoria all scoring three points.

Ruth Haring, the wife of former Canadian champion Peter Biyiasas, performed well and scored 2-2.

Another woman competitor, Alexey Rudolph of Tacoma, Wash., didn't do nearly as well, losing all her games.

But then her rating was only 1289 while the next lowest-rated player in the field was at 1339.

Speaking of local chess, many have complimented me for the beautiful pictures which have been appearing with Checkmate for some weeks.

Thanks should go to local chess player and photographer Ian Higgs, who has captured on film the many interesting expressions of young local chess enthusiasts.

And now to our Game of the Week.

It's from the recent Masters' Open in Berkeley, Calif., where former U.S. champion Walter Browne made a fine comeback and captured first place and $1,000 with four wins and three draws.

He was helped by beating David Strauss in our game. The latter is no slouch as he shared first place with Paul Whitehead of San Francisco in the well-known American Open in Santa Monica, Calif., last November.

Browne White	Strauss Black
1 P-Q4	Kt-KB3
2 P-QB4	P-KKt3
3 Kt-QB3	P-Q4
4 Kt-B3	B-Kt2
5 B-Kt5	PxP
6 P-K4	P-B4
7 BxP	Q-R4
8 P-K5	Kt-Kt5
9 0-0	PxP
10 Kt-Q5	Kt-QB3
11 P-Kt4	Q-Q1
12 P-Kt5	B-K3
13 PxKt	BxKt
14 P-B7	Q-Q2
15 BxB	QxB
16 R-B1	R-QB1
17 Q-R4ch	Q-Q2
18 QxQch	KxQ
19 KR-Q1	KtxKP
20 KtxP	K-K1
21 P-B4	P-KR3
22 B-R4	P-KKt4
23 Kt-B5	R-KKt1
24 PxKt	PxB
25 R-Q8ch	RxR
26 P-B8/Q	Resigns

Study weighs health clubs

MONTREAL (CP) — Health clubs may be fine for exercise but not for losing weight, says a Quebec government study of obesity treatment released here.

After visiting 22 Montreal-area health clubs, researchers found although the idea of combining physical exercise and diet is valuable as such, none of these centres treated obesity adequately.

The Quebec office of consumer protection, the Professional Corporation of Dietitians of Quebec and nutrition experts with the University of Montreal evaluated a variety of popular methods of losing weight in terms of their effectiveness in promoting weight loss, possible dangers, and cost to the consumer.

"These health clubs did not provide individualized dietary recommendations," Dr. Marielle Ledoux-Peronnet of the University of Montreal told a news conference.

"Exercise machines are used primarily for relaxation," she said, "but not for weight loss."

The study also noted membership fees were high and personnel were unqualified to treat obesity.

A survey conducted as part of the study found that those who used these facilties lost an average of less than 20 pounds, with the majority losing less than five pounds.

The report also criticized commerical diet products and miracle diets, saying they are not only useless and "illogical," but could be dangerous.

After evaluating 29 diet products, the study found that most did not contain enough active ingredients to be really effective.

It also discouraged low carbohydrate diets or crash diets such as banana or grapefruit diets.

"Most fad diets do not change a person's eating habits," said Ms. Ledoux-Peronnet "so the problem is to keep the weight off after the diet is complete."

1 ONLY FOR SALE

1976 with power steering, power brakes, radio, 6-cylinder 292, automatic, mileage 28,000.

$4195

INQUIRIES
BUDGET RENT-A-CAR
3657 HARRIET
386-7715

Stefan Gillian plays at Prospect Lake

Advertising brings product information to you
CANADIAN ADVERTISING ADVISORY BOARD

Westcoast Savings is pleased to announce that a temporary location has been established in MAYFAIR SHOPPING MALL

PARK CANADA invites the PUBLIC to an OPEN HOUSE & PUBLIC DISCUSSION on the DEVELOPMENT ALTERNATIVES for the LAKE LOUISE AREA in Banff National Park at the following location and dates:

Parks Canada
Parcs Canada

Location
HOTEL GEORGIA
801 West Georgia Street
Vancouver, B.C.

Time
March 21 - 12noon - 10:00 p.m. open house
March 22 - 12noon - 10:00 p.m. open house
March 23 12noon - 6:00 p.m. open house
7:30 p.m. - 10:00 p.m. discussion

HOW TO SAVE OIL

Right now we can't afford to waste a drop of petroleum – especially since Canada and the other 18 members of the International Energy Agency have just agreed to reduce the world demand for oil. We have been able to help the international situation by producing more western Canadian oil but we must also minimize our demand on those valuable oil supplies.

All of us – householders, motorists, and businesses large and small – can follow the steps below to eliminate waste.

Remember when we save precious energy for Canada, we also save money for ourselves. Do it!

The experts say that Canadians are on an energy binge; we waste about half of all the energy we use. Simply by cutting out the waste we can stretch our resources and protect our way of life.

Here are some suggestions.

5 WAYS TO SAVE ON HOME HEATING OIL

Lower the thermostat.

Each Celsius degree over 20°C (68°F) adds about 5% to your heating bill. Dropping the setting from 22°C (72°F) to 20°C (68°F) can save you 10%. That's $60 on a winter heating bill of $600.

Lower the temperature even further at night, and when you're going to be away for a few days.

Have a thorough furnace check-up.

Tuning up your oil furnace can cut consumption by as much as 25%. It should take your serviceman about two hours to do a good job.

Read The Billpayer's Guide to Furnace Servicing to find out what you can do to improve your furnace's performance, and what your serviceman should do. See the coupon below.

Inspect your furnace filter.

A dusty, clogged filter forces the heating system to work harder and wastes energy. Check the filter once a month.

Invest in insulation.

Most Canadian homes are poorly insulated. Ceilings should have at least 6" of insulation; wall cavities should be completely filled; basement walls should be protected to two feet below ground level.

Insulation is an excellent investment, with returns as high as 50% year after year. Many insulation projects such as weather-stripping and caulking can be done quickly and inexpensively. The free book, Keeping the Heat In, explains it all.

For a free insulation analysis on your home, send for the Ener$ave for Home Insulation Questionnaire (use coupon below). Based on your answers, we provide a computerized analysis of where to insulate, the costs and the savings.

Call our Ener$ave Heatline, toll free, for answers to your particular insulation questions and information on financial assistance programs. Call Monday through Friday during normal business hours, toll free, 1-800-267-9563 (B.C. residents 112-800-267-9563).

If your home was built before 1946 you are probably eligible for a federal insulation grant of up to $350. Call the Canadian Home Insulation Program collect at (514) 341-1511 for more information and the location of your provincial CHIP office.

Let the sunshine in.

Energy from the sun is free, so it makes sense to use it as much as we can. In the winter, open curtains and drapes during the bright part of the day and close them at night for their insulating value. In summer, do the opposite.

7 WAYS TO SAVE GASOLINE

Have a tune-up.

A lot of little troubles can steal your gas and money. Pick your mechanic carefully and expect at least a 10% improvement in mileage.

Slow down on the highway.

At 110 km/h you use about 20% more gasoline than at 90 km/h. Slow down to 90 km/h. It saves energy, saves money and – because it's safer – it just might save your life.

Try radial tires.

They'll cut your gas consumption by as much as 10% on the highway.

Watch your driving habits.

Avoid jackrabbit starts and sudden braking. Combine several short trips into one longer trip. Try to avoid rush-hour traffic.

Better still, leave your car at home.

Switch to public transit. Or a car pool. Or a bicycle. Or your own two feet. Walking instead of driving to the corner store is a worthwhile step.

If you're thinking about a new car, think small.

Car weight is the single biggest factor affecting mileage. Remember that each additional 1000 pounds of car weight will require an extra 150 to 170 gallons of gasoline a year. Expensive driving!

Send for your free copy of "The car mileage book".

This 104-page book explains how to buy, drive and maintain your car to minimize the amount of gasoline you use.

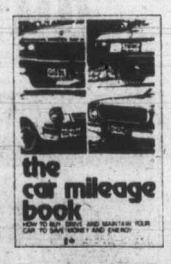

4 WAYS FOR LARGE AND SMALL OFFICES, FACTORIES, STORES TO SAVE ENERGY

Put good housekeeping practices to work.

Here's how you can cut your energy bill by as much as 20%:

- Reduce heating and lighting during non-working hours.
- Check your heating and cooling equipment every six months for efficient performance.
- Seal up any heat leaks around windows and doors, insulate steam pipes.
- Lower all thermostats and check them regularly to be sure they're accurate.
- Seal off areas that don't require heating and cooling.
- Turn off unnecessary lights.
- Schedule cleaning and maintenance to follow immediately after work hours, to cut lighting and heating costs.

Use energy-saving products.

Recommended: Double-glazed windows, insulated entry doors, draperies, fluorescent lights, heat exchangers, heat-from-light recovery systems, proper insulation.

Encourage car pools.

Your plant or office can do a lot to help people organize themselves into neighbourhood car pools.

Use cars and trucks efficiently.

Be sure all vehicles have regular tune-ups. Urge drivers to turn off engines when they're stopped for pick-up or delivery. Plan delivery routes and schedules to cut down duplication and avoid rush-hour traffic.

When it's time to replace vehicles, switch to smaller, more energy-efficient models.

ELECTRICITY

In the Atlantic provinces oil plays an important role in generating electricity, so saving electricity can help save oil. In the conversion of oil into electricity only one-third of the available energy is retained; the rest, or two-thirds, escapes as heat or smoke up the chimney.

So in Atlantic Canada oil can be saved by turning out lights, using only those appliances that are essential, turning your electric water heater down to 50°C (120°F), being careful with hot water, and the dozens of other small ways to conserve electricity. In business too it's of additional importance to save electricity used for heating, lighting, cooling and machinery.

Conservation means cutting out the waste. With just a little effort we can stretch our petroleum supplies, save money and protect our way of life.

Do we really have a choice? Saving energy is vitally important, and not at all difficult. These books will give you plenty of help.

Send to: Home Conservation Kit
6th Floor, 580 Booth Street
OTTAWA (Ontario)
K1A 0E4

100 Ways to Save Energy and Money in the Home	FREE ☐
The Billpayer's Guide to Furnace Servicing	FREE ☐
Keeping the Heat In	FREE ☐
The Car Mileage Book	FREE ☐
Ener$ave for Home Insulation Questionnaire	FREE ☐

(Please Print)

Name _____
Address _____
Province _____ Postal Code _____

TAKE CARE

Energy, Mines and Resources Canada — Énergie, Mines et Ressources Canada
Hon. Alastair Gillespie, Minister — L'Hon. Alastair Gillespie, Ministre

MORGAN

FRED BASSET

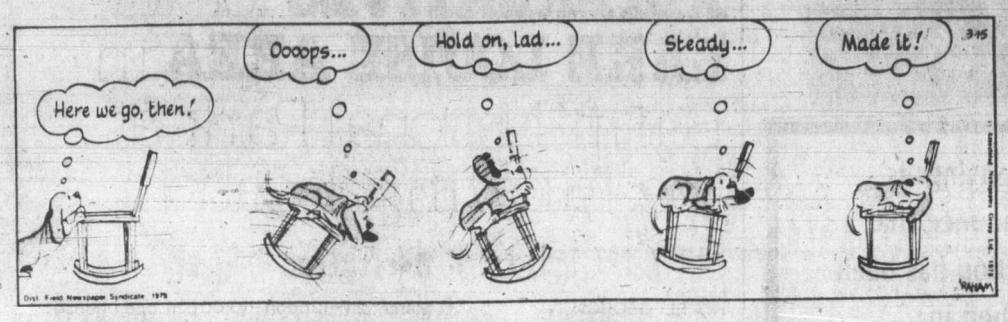

JUDGE PARKER

ARCHIE

RIP KIRBY

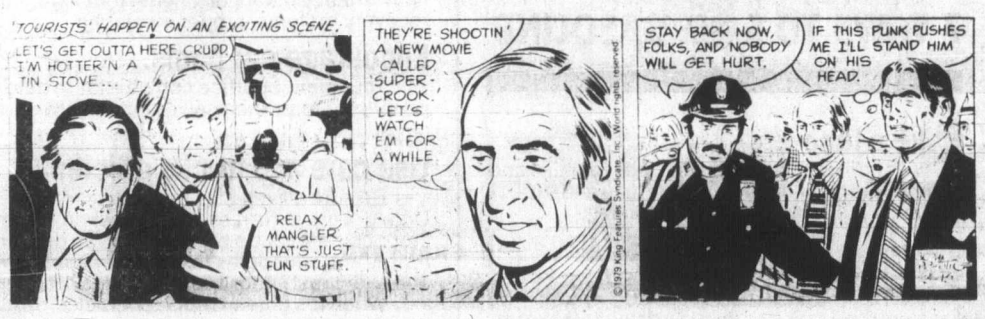

BLONDIE

MARY WORTH

HI and LOIS

KERRY DRAKE

MOMMA

M. V. Chesnut's Garden Notes

RASPBERRY CULTURE
(W. E., Victoria)

Your plan of mixing peat moss soaked in a liquid fertilizer solution into the soil before planting your raspberry canes last fall was a good one, and this should get your canes off to a good start. However, your idea of digging dry chemical fertilizer in around the canes this spring isn't so hot.

You see, raspberries are very shallow rooters, and you just can't go digging around them without damaging the delicate surface roots.

Your best bet would be to spread a generous surface mulch of old, well-rotted cow manure over the area occupied by the roots. Don't try to dig it in — just leave it on the surface, and top it up annually with more of the same. Our good friends, the earthworms, will drag it under to where it will do the most good.

FOXTAIL LILY (G. S., Duncan)

The Eremurus does best in a sandy loam soil enriched with bone meal and in full sun. One common fault in the culture of this plant is too-deep planting, for it is almost as fussy as the peony and the Madonna lily in this respect. The roots should not be covered with more than two inches of soil.

If you move your plant, do so with extreme care, for the roots, shaped like a starfish, are very brittle and snap off if handled carelessly. Plant with the roots spread out flat.

PEA CULTURE (A. G., Victoria)

You are asking too much when you expect a single sowing of peas to keep your table supplied with fresh green peas all summer long. It is the nature of the pea to yield only three or four pickings, after which the vines pack it up and quit.

Because of this, it is customary for pea lovers to sow several different kinds — early, midseason and late varieties — so when one batch of vines is nearing the end of its productive life, another is just coming into bearing.

Some good earlies are Alaska, Earligreen and Prairie Sweet. For midseason cropping I like Little Marvel, Lincoln (Homesteader), Improved Luxton's Progress and the disease-resistant Green Arrow. For late cropping try Wando, Stratagem or Dwarf Alderman.

There is a new edible-podded pea called Sugar Snap available for the first time this year. It was created by crossing the Chinese snow pea with one of our ordinary garden varieties. Seeds are listed in both the Stokes and the Dominion catalogues.

GROUND COVER
(L. McF., Saanichton)

The Ajuga and the Pachysandra you mention in your letter are dwarf ground-hugging plants used ordinarily as ground cover in places where it is impracticable to grow grass.

Ajuga reptans, commonly known as Bugleweed, grows to about six inches in height and spreads over the ground by rooting its stems from the leaf joints. It has blue or white flowers, and there are varieties available with colored and variegated foliage.

Pachysandra terminalis, the Japanese Spurge, has the same creeping habit of growth, with glossy dark green leaves. It is used most effectively as a ground cover in Butchart Gardens.

INJURED BLUE SPRUCE
(S. T., Sooke)

It is unfortunate that the growing tip of your spruce tree was broken off accidentally, but no permanent damage has been done and it is quite possible to develop the injured tree into a shapely specimen.

Do not try to train up one of the top horizontal branches into position to become a new tip, as is sometimes tried. Just shorten the injured stub and wait.

In due course, two new tips will develop at the base of the stub, and if allowed to grow unchecked, your tree would become a forked specimen. However, if one of the two new growths is nipped out while still quite young, the other will grow straight up, becoming the new tip of the tree.

Jack Smith

John Wayne has been so much in the news lately, fighting death like a matador fighting a bad bull, that suddenly there is a wish to immortalize him.

The other day, for example, I read in the paper an abstruse analysis of his acting method, ascribing his effectiveness to subtle insights and sensitive techniques that would humble an Olivier; and I always thought all he did was get out of bed in the morning with a terrible hangover, put on his boots and his hat and go out there in front of the camera and be John Wayne, or Marion Morrison, or whoever he is.

I imagine nothing baffles John Wayne more than this belated discovery that his acting was a lot more complicated than anyone realized, and nothing would make him more uneasy than this flowering of premature eulogies.

Nevertheless, I was bemused, at least for a moment, by the following proposal from my indefatigable Hollywood correspondent, Duke Russell:

Dear Jack: John Wayne is an international name and a man our town and our nation can be proud of. Wouldn't it be great to get rid of a dumb, lackluster name, LAX, and call it out loud and clear — John Wayne International Airport? New York has Kennedy, a great man, and La Guardia. Chicago has O'Hare. But Los Angeles — the Olympic City — would have John Wayne! Sincerely, DUKE.

A provocative idea. Offhand, I couldn't think of anyone else I'd be willing to name our airport after. Lindbergh is taken. So is Howard Hughes. So is Kennedy. None of our presidents since Kennedy would be universally acceptable. Johnson? Nixon? Ford? Carter? Forget it. (Los Angeles Mayor Tom) Bradley? Give him time.

But John Wayne is a man who in life is larger than life. If he is not our national hero he is the symbol of our national hero; our hero's double. After all, he died for Texas at the Alamo; he turned the tide against Japan at Leyte Gulf; he captured Iwo Jima; he saved Fort Apache; he subdued Maureen O'Hara and redeemed Claire Trevor; he laid waste to medieval Europe as Ghengis Khan, for which God forgave him; and at last, in the fullness of his years, he won the Academy Award, and now he saves at Western Federal. His only sins were smoking too much and being too patriotic at the wrong time.

So why not John Wayne International?

Already the names Kennedy, La Guardia and O'Hare would mean Los Angeles. How reassuring it would be to hear the captain's steady voice: "Good afternoon, ladies and gentlemen. We are on time, and we'll be landing at Wayne International Airport in seven minutes." That all-American name would echo everything we need to believe in — courage, honor, grace, and a gentle strength; and to airline passengers from every point of the globe the name Wayne would mean balmy skies, palm trees, a safe landing at the western shore of civilization.

But, alas, I'm against it. For one thing, the idea of naming our airport after some hero isn't new. "It comes up every time there's a surge of hero worship," says a friend who worked for the airport many years. "It would be an overwhelming job — the paperwork, changing the international code, all that, from LAX to Wayne or whatever it was."

Of course New York did it, and Washington did it, and we could do it. But I'd rather leave it alone. Supposing John Wayne didn't win? Supposing we named it Howard Jarvis International, or John Travolta International, or Zsa Zsa Gabor International? Or even Sam Yorty, International. You never can tell who might get in, once the door was open.

If we had to name it after someone I'd certainly vote for Wayne. His image is not likely to change. His movies will always be available, safe in the can, to bring him back in those roles that will never be tarnished, distorted or diminished by time. We know who John Wayne is, and history will not revise him.

But what if we rejected Wayne and named the airport after some hero of the hour? What if we had succumbed to the momentary passions of other times and named it Steve Bilko, for example, or Shirley Temple, or Douglas MacArthur, or Ronald Reagan?

Come to think of it, we're not out of the woods yet on Ronald Reagan. He can still make it where MacArthur failed, and if he does, I'm afraid a park isn't going to be enough for him.

All things considered, I'd rather stick with LAX.

Sydney Harris

Names are, indeed, funny things. Funny peculiar, even when they are not especially humorous. I was reminded of this by a recent piece in the *New York Times*, in which Charlotte Armstrong, the writer, complains that she is always called "Mrs. Montgomery".

Or is it the other way around? Yes, of course, it was Charlotte Montgomery complaining that she is often referred to as "Mrs. Armstrong," and she can't understand how people mix up the two names. According to her, people don't confuse "Montgomery" with any other name except "Armstrong," and she can't fathom the connection.

Well, is there. "Armstrong" and "Montgomery" seem much the same name to me, just as "Bill" and "Jim" do. Every Bill seems like a Jim to me, and every Jim like a Bill. I have to know one of them a long time before I get it straight.

Many of us suffer a similar fate, because we look like a certain name that isn't ours, or because we remind people of another name rather like it. On more occasions than you would suppose, I have been introduced on the lecture platform as "Sydney Smith," by an introducer who wasn't even aware of his gaffe. Apparently there is something about my name that makes "Smith" seem right after "Sydney", and I don't think it's common knowledge of the eminent British divine.

My old friend Norman Cousins, the magazine editor, for many years was introduced at public gatherings as "Norman Thomas," and he tells me that Norman Thomas, the late Socialist leader, suffered the same misidentification.

And I know for a fact that in the years of their prime, Sinclair Lewis and Upton Sinclair were frequently taken for one another. Only last week, in fact, my daughter asked me if I had ever read Sinclair Lewis' novel, *The Jungle*. I said no, but that I had immensely enjoyed Upton Sinclair's social tract, *Main Street*. This parental irony, as usual, fell on deaf ears, as I should have known by now.

Some people simply don't look like their names, that's all there is to it. A girl named Deirdre who looks like a Bertha is going to find that people misremember her name a lot — they may not address her as "Bertha", but you can bet she won't be Plato's archetypal Deirdre in their minds.

The Chinese, you know, used to give their children "milk names" when they were born. Then, when they were almost fully grown, a "real name" was given them, corresponding to their looks and general personality. This makes a lot more sense than our system of sticking babies with names that may turn out to be wildly inappropriate in later life, or names that send a shudder through them, like "Sydney."

Even high fame is no shield against being mistaken for another name. At the top of his popularity, the Duke of Wellington was strolling down Picadilly when a man stopped him and said, "Mr. Jones, I believe?" Fixing him with an icy eye, the old Duke replied grimly, "Sir, if you believe that, you will believe anything!"

according to GUINNESS

A platinum bikini valued at $9,500 was made by Mappin and Webb Jewelers, London. It was worn by Miss United Kingdom in the 1977 Miss World beauty pageant.

From The Guinness Book of World Records ©1978 Sterling Pub. Co., Inc. ©Guinness Sup. Ltd. Dist. by Universal Press Synd.

In addition to his career record 28 "hat-tricks," Bobby Hull has also been hailed as the fastest man on ice at 29.7 m.p.h. His slap shot has been clocked at 118.3 m.p.h.

From the Guinness Book of World Records ©1978 Sterling Pub. Co., Inc. ©Guinness Sup. Ltd. Dist. by Universal Press Synd.

U.S. buying pumps to tap oil reserves

WASHINGTON (CP) — The U.S. strategic oil reserve is only about one-tenth full but energy department officials already are making plans to dip into the supply if a serious shortage occurs.

The department announced this week that by June, pumping facilities will be in place at one of the three southern salt caverns used to store the strategic reserve.

THE PUMPS, to be installed at a cost of $1.1 million, will be able to extract 125,000 barrels of oil a day if the U.S. decides it needs the emergency fuel.

The department said in a statement that installation of the pumping capability is in response to the Iranian oil shortfall, which has helped precipitate the current energy supply crisis in the U.S.

Permanent pumping facilities at all three sites will be in place by the fall, as originally scheduled. Those facilities will be capable of initially pumping one million barrels of oil a day.

COST OF the permanent pumps has not been made public.

The statement emphasized that the U.S. has no current plans to dip into the 80-million-barrel reserve. But it feels that having the pumping capability in place will enhance the department's ability to cope with severe shortages.

Meanwhile, the department said the size of the reserve will continue to grow, reaching 94 million barrels by the end of May.

THE RESERVE, conceived in 1975 as insurance against energy crises similar to the one caused by the Arab oil embargo earlier in the decade, was originally designed to store one billion barrels of oil.

In his 1980 budget, however, President Carter lowered the projected capacity to 750 million barrels. The U.S. uses about 20 million barrels of crude oil a day.

The storage sites for the reserve—two in Louisiana and one Texas—are linked by pipeline to refineries. The U.S. has been looking at other suitable storage sites, including three in eastern Canada which have been found suitable by a joint Canada-U.S. study.

UNTIL recently, however, there had been no capability planned for early extraction of the oil. Officials have calculated that if demand came suddenly, there would be a 45-day delay in getting at the oil.

The decision to install one pumping system early apparently reflects the seriousness of the energy supply problems facing the U.S.

Energy Secretary James Schlesinger has warned of spot shortages of home heating oil in coming weeks and there are supply problems reported by gasoline stations in many parts of the U.S.

COMPULSORY measures, such as gasoline rationing or maximum and minimum thermostat settings for public buildings, also are under consideration.

And although the size of the strategic reserve is to increase over the next few months, it is far short of its goal of 500 million barrels in storage by the end of 1982.

ANTIQUE
FURNITURE RE-UPHOLSTERED
by EXPERTS
IN TRADITIONAL FABRICS.
NEW SHIPMENT OF VELVETS
FROM $9.95 yd.
Custom upholstery slip covers, Boat and Trailer Cushions
SPECIAL DRAPES ONLY 1.99 PANEL PLUS FABRIC
RIGA UPHOLSTERY 383-7621
29 MARKET SQUARE — VICTORIA, B.C. 3-18

SAVE OVER $100*
The Great GUTTER SALE
WE'VE GOT IT
The Cast Locking Gutter Corner
Baked Enamel Facia Cover at no extra charge
Good news for homeowners planning to replace those old leaky gutters!
We're having our Spring gutter sale now! *With every Rainhandler Gutter System, we install 1" x 6" baked enamel facia cover at no extra charge. And that's a saving of more than a $100 on the average job! Our gutters are guaranteed for 12 months (labor) and for five years on material. Act now and save!
The Rainhandler Gutter System:
- Big 5-inch continuous aluminum gutter, custom made, corner to corner or end to end (no more leaky joints).
- Cast locking gutter corners (no more leaky corners).
- Leaf strainers and needle traps (prevent drain tile clogging).
- Removable down-pipe straps (make house painting easier).
- Baked enamel finish in white or brown (maintenance-free).
- Matching baked enamel facia cover (ends under-gutter facia maintenance).

Phone now for an in-the-home estimate at no obligation 388-4423
Weathergard Shop
Division of Somass Building Services
2145 Keating X Rd.
branches in Victoria 388-4423
Duncan 748-9642
Nanaimo 753-8611
Port Alberni 724-3218
● Gutters ● Roofing ● Windows ● Insulation
3-17

WAREHOUSE FOOD STORES
OPEN EVERY NIGHT 'TIL 9, SAT. 'TIL 6
Prices Effective Sun., Mon., Tues.
We Reserve the Right to Limit Quantities.
WHILE STOCK LASTS ONLY
★ 3475 QUADRA Your No. 1 Store
★ 3400 TILLICUM Burnside Plaza
★ 877 GOLDSTREAM in Langford
ALL STORES OPEN SUNDAYS 10 A.M. to 6 P.M.
"SHOP WHERE THE OVERHEAD IS LOW, AND YOU ALL SAVE DOUGH!"
NABOB COFFEE Reg. or Fine, LB. 2.47
KRAFT CHEESE SLICES 2-LB. PKG. 2.99
STOKELY FANCY CREAM CORN or GREEN PEAS 3 14-OZ. TINS 1.00
PARKAY MARGARINE 3 LB. PKG. 1.57
Limit 3 lbs. with $10 Order or Over
SIRLOIN OR CLUB STEAK Grade A, grain fed LEAN LB. 2.89
LEAN — Fresh GROUND BEEF GRADE A, GRAIN FED LB. 1.89
WIENERS large, No. 1 LB. 79¢
A.B.C. LAUNDRY DETERGENT 6 LITRE 1.99
HUSKY DOG FOOD 3 25-OZ. TINS 1.00
SQUIRREL PEANUT BUTTER Smooth or Crunchy 48-OZ. TIN 2.49
AUNT JEMIMA PANCAKE SYRUP 32-OZ. BTL. 1.29
LETTUCE Fresh, green heads EACH 29¢
ROBIN HOOD QUICK COOKING OATS 2.25 KG. 1.49
DARE'S COOKIES Assorted 2-LB. BAG 1.89
SCOOTER PIES (Biscuits) 12-PACK 89¢

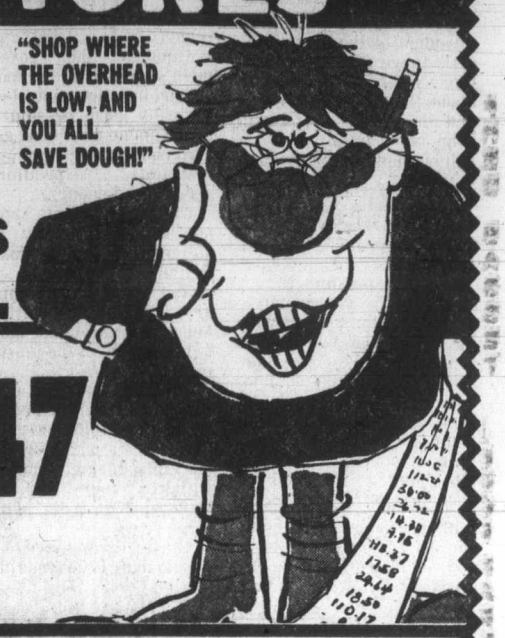

Automation 'worsening' inflation woes

OTTAWA (UPC) — The president of the prestigious C.D. Howe Research Institute says he is pessimistic about the ability of Canada and the world to come to grips with inflation which will be made worse by automation.

In an interview to be broadcast Sunday on the CTV program *Question Period*, Carl Beiglie said, "Yes, I'm pessimistic . . . about the world economy's ability to come to grips with the inflation problem. What I'm basically saying is that I'm concerned that we have a difficulty in the industralized world adjusting people from one job they're familiar with into other jobs when those jobs . . . are no longer economically viable."

Beiglie said this problem had to be faced seriously and solutions found to increase the mobility within jobs and possibly between regions.

Although the government's approach to economics and inflation control was basically good, he said the government had not gone far enough and its policy to restrain expenditures wasn't good enough.

The government should not have artificially bolstered the falling dollar, Beiglie said. Instead, the dollar should have been allowed to find its own level and the government should have kept out of the marketplace.

However, he ruled out a return to controls because the public wouldn't accept a government which waffled on introducing controls, withdrew them and then reintroduced them within three years.

"Basically, we have to tell people there is no free ride," he said.

Fords winding up tour of Japan

Former U.S. president **Gerald Ford** arrived in Tokyo on Saturday, winding up a four-day tour of western Japan. Ford, his wife, **Betty**, and daughter, **Susan Vance**, are on a week-long tour of Japan at the invitation of an Osaka television station. Ford is to meet Monday with **Emperor Hirohito, Prime Minister Masayoshi Ohira** and **Foreign Minister Sunao Sonoda** before leaving Japan on Tuesday.

●

Saturday night's Boston concert by feminist folksinger **Holly Near** was changed from a "women only" event to an "all welcome" affair, **Laurie Mario** reported. Mario said the change was made after the Massachusetts state Commission Against Discrimination warned that barring men would be discriminatory.

●

Pope John Paul told future Vatican diplomats Saturday that their work should be directed toward the union of the Vatican hierarchy and local churches. He told student priests of the Pontifical Ecclesiastical Academy—training college for Vatican diplomats—that papal envoys and associates were called above all to help strengthen cohesion of the entire Roman Catholic Church.

NAMES in the NEWS

●

An Arab gunman has been sentenced in London to life in prison after being convicted of murdering former Iraqi prime minister **Abdul-Razaq al-Naif** there last summer. But an Iraqi government official, **Saadi Abdul Rahman al-Shukri**, was acquitted of the charge by the jury after a two-week trial. The gunman, **Salem Ahmed Hasan**, 26, changed his plea to guilty during the trial and was alleged to have told police his 44-year-old victim, who was Iraq's premier briefly in 1968, was a traitor to the Palestinian cause.

●

Jean-Guy Cardinal, deputy speaker of the Quebec National Assembly and Parti Quebecois member for Prevost riding, died in hospital Friday night. Cardinal, 54, was admitted to Hotel Dieu hospital Tuesday suffering from kidney and lung infections.

●

The last seven days have been Older Workers Week; but it was really **Willie (Geech) Brown**'s week. At 104, he is one of the oldest persons—if not the oldest—regularly employed in the United States. He works at the Experimental Forest Service Station in the town of Olustee west of Jacksonville, Fla., in the federally-funded Green Thumb program for elderly rural residents.

Sunday Dinner Special
FAMILY NIGHT 4:00 to 9:00 p.m.
Complete Combination CHINESE DINNER
Includes soup ONLY $2.99
Gatsby's RESTAURANT
ROYAL OLYMPIC HOTEL 642 JOHNSON
3-11

Deep Cove Chalet
OPEN FOR LUNCH and DINNER
656-3541 11190 Chalet, Sidney
5 Mins. from Swartz Bay & Airport
RESERVATIONS APPRECIATED
3-2

CKDA 1220 Presents
VALDY
TOUR '79 IN CONCERT
SAT., APRIL 7
U. of V. AUDITORIUM
7:00 and 9:30
TICKETS $6.50 AT UVIC BOX OFFICE, HILLSIDE MALL and McPHERSON PLAYHOUSE BOX OFFICE. Produced by Perryscope. 4-2

GARCIA'S
in the NEW CEDAR HILL MALL
(Lower Mall)
OPEN FOR LUNCH
11:30 a.m.-2 p.m. Mon.-Fri.
OPEN FOR DINNER
5:00 p.m.-2:00 a.m.
3-20
Garcia gives, with all our North American and seafood dinners, your choice of his very special salads and sour dough bread. Just Ask!
PEPPER STEAK FLAMBE $9.75
104-1551 CEDAR HILL X ROAD 477-7744
"A GREAT EATING PLACE"

STEWART'S
MARCH FEATURES
Stewart's Salad
Steak and King Crab
(Filet Mignon) (Czar of North)
Served with
Fresh Vegetables, Scalloped Potatoes
Mousse a la Norelle Orleans
Beverage 11.95
Escargot Deep South
Soup a l'oignon gratinee
Stewart's Salad
Pheasant au Champagne Bouguetiere (for two)
Spanish Coffee
15.95 per person
Lunch from 12
Jazz Nightly
Dinner 6-11
MARKET SQUARE corner of Johnson & Store
388-7021
proper dress required
ANNOUNCING: WE ARE NOW OPEN FOR DINNER, SUNDAYS FROM 5-10.

1010 FORT
Shah Jahan
Monday, Tuesday & Wednesday
The Magic Hours are between 5 and 7:30
20% OFF regular menu prices for those who make reservations to dine between 5 and 7:30 p.m.
Offer good for a limited time only. Reservations please!
★★★★★ AWARD-WINNING EAST INDIAN CUISINE
● Saree-clad hostesses ● Fireplaces ● Authentic atmosphere
"We don't compromise on quality"
Phone 383-1211 (24 hours)

St. Patrick's Celebrates...
SUNDAY, MARCH 18th
"Take the Whole Family" for
CHICKEN or SPARERIBS
FULL COURSE DINNER INCLUDES
Our Special Salad
Vegetable — Choice of Potato
French Garlic Bread
Sherbet — Beverage
Gay Nineties Spare Rib House
PER PERSON ONLY 6.95
CHILDREN'S MENU $3.50 UNDER 10 YEARS
825 BURDETT — CHERRY BANK HOTEL 385-5380

The EASTGATE RESTAURANT
595-4632 1501-1503 Haultain St.
'Known for its Unique and Exotic Malaysian and Indonesian Cuisine'
is proud to announce the opening of
"The Oriental Food Mart & Gifts"
1497 Myrtle Street
Just one block from the Hillside Shopping Centre
Featuring:
● Fresh Produce
● Spices from around the world
● Oriental ingredients for Chinese, Malaysian and Indonesian Cooking
● Wicker Wear and Unusual Gifts
This store is designed exclusively to cater to the busy worker and executives. Phone orders accepted — to be picked up later, by the regular customers.

FRIENDS OR FAMILY . . . BRING THE BUNCH
$4.95 per person Sunday Brunch
Brunchtime:
Sundays 11:00 a.m. to 2:00 p.m.
Bring your brood to Sherwood Park Inn this Sunday! Enjoy our delicious buffet brunch of traditional favourites such as eggs, bacon and sausages, together with some specialties in cold, sliced meats, variety of salads and desserts.
CHILDREN UNDER 12 ½ PRICE
2-25
MAKE YOUR RESERVATIONS NOW
Sherwood Park Inn
123 Gorge Road East 386-1422

SUNDANCE
McPHERSON PLAYHOUSE
SUNDAY, MARCH 18 one night only 8 P.M.
New! Exciting! Unique!
VICTORIA'S OWN SPECTRUM DANCE CIRCUS
Adults 6.50, Students 5.50
Tickets available at McPherson Playhouse, Hillside Mall, Richards Records, and Spectrum Dance Centre 388-9114.
3-18

VICTORIA SYMPHONY presents
Pops79
Sunday & Monday
March 25 & 26
8 PM
Conductor: GLEN FAST
SPECIAL GUEST: PETER CHIPMAN
sponsored by Woodward's
TICKETS: Hillside, A&B Sound, Symphony Box Office 631 Superior St.
RESERVATIONS: 385-6515
UNIVERSITY CENTRE AUDITORIUM

WINNIPEG ..... SOLD OUT!!!
TORONTO ..... SOLD OUT!!!
MONTREAL ..... SOLD OUT!!!
VICTORIA ..... RESERVE NOW!!!
THEATRE BEYOND WORDS
"Canada's Finest Mime Troupe"
—Toronto Star
Superb Family Entertainment!!!
at
The Belfry Theatre
1291 Gladstone Ave.
385-6815
March 21, 22, 23 — 8 p.m.
$4.50 Adult $3.50 Stu./Sen.

University of Victoria School of Music
UNIVERSITY OF VICTORIA CHORUS AND ORCHESTRA
GEORGE CORWIN CONDUCTOR
MENDELSSOHN'S 'ELIJAH'
with
Ingrid Suderman, soprano; Audrey Glass, mezzo-soprano; Larry Benson, tenor; Bernard Turgeon, baritone
FRIDAY, MARCH 30 — 8 P.M.
SUNDAY, APRIL 1 — 2:30 P.M.
UNIVERSITY CENTRE AUDITORIUM
proceeds to
TAYLOR MUSIC SCHOLARSHIP FUND
$6, $5, $4 and students and OAP $3
TICKETS AT UNIVERSITY CENTRE BOX OFFICE AND HILLSIDE SHOPPING CENTRE
UNIVERSITY OF VICTORIA
2-2

RESERVE NOW!
a Belfry Production
Spokesong
• selected best play • 'Plays & Players'
MARCH 29 - APRIL 14
at
THE BELFRY THEATRE
reservations - 385-6815
Tickets now on sale at The Belfry, McPherson Box Office, Hillside Ticket Centre, University Ticket Centre

Smitty's COLWOOD
1752 Island Hwy., Opp. Rec. Centre
478-6212
Why not drive out to COLWOOD and try our Breakfast Special . . .
2 eggs Bacon Hashbrowns and toast $1.75 Served until 12 noon daily
OR . . . Our Brunch Menu served Sat. and Sun. until 3 p.m.
EGGS BENEDICT $3.25
SHRIMP OMELETTE $3.50
RANCHERS BREAKFAST $3.50
MIXED GRILL $6.50
IN COLWOOD Smitty's
3-15

Kelly's MONDAY NIGHT SPECIALS . . .
MONDAY NIGHT 6-9 P.M.
We're featuring these special items . . .
But stock is limited, so HURRY!!
AKAI
CS 702D
MK II CASSETTE DECK
MONDAY NIGHT PRICE 249.88
SUPERTRAMP "Breakfast in America"
ONLY 2.99
DEVO "We Are Devo"
OFFER EXPIRES MONDAY 9 P.M.
Limit 1 title per customer
3-49
Kelly's Stereo Marts 728 Yates
388-5502
Chargex MasterCharge

Dief's support retroactive

OTTAWA (CP) — John Diefenbaker proclaimed his retroactive support Friday for Robert Stanfield's Progressive Conservative election platform of 1974.

During debate in the Commons, the former Conservative prime minister suggested Stanfield was correct in his plan for wage and price controls during the election five years ago.

Diefenbaker charged that the Liberal government "lied to the Canadian people" by opposing controls during the election campaign, then imposing them the following year.

Referring to Stanfield, his successor as Conservative leader, Diefenbaker said that "we went down to defeat because he said what he believed to be the fact."

Diefenbaker, who boycotted Conservative caucus meetings during Stanfield's 1967-1976 leadership, differed with elements of his party's policy on anti-inflation controls during the 1974 campaign.

A Diefenbaker speech in Prince Edward Island two weeks before that election, in which he said a freeze on wages and prices should be delayed until wage rates caught up to inflation, was interpreted at the time as undercutting Stanfield's plan for an immediate freeze followed by controlled increases.

Entertainment Guide

THE BUTCHART GARDENS — OPEN EVERY DAY OF THE YEAR — Admission gates now open 9 a.m. to 4 p.m.

THE BUTCHART GARDENS RESTAURANT — OPEN YEAR AROUND — Serving light lunches and scrumptious High Teas beside a crackling hearth in the relaxed atmosphere of the historic Butchart residence. We invite you to make reservations at 652-2422. Now open 10 a.m. to 4 p.m.

COFFEE BAR SERVICE — Always available.

SEE HOW OUR SEEDS ARE PACKAGED — Hand packaging of seeds in the Gift Shop is fascinating to watch — your questions are invited.

35 ACRES OF GARDENS — An invigorating stroll through these majestic beautiful gardens, a spot of tea by our crackling hearth and seed packaging on display combine for a fine winter outing.

STRATHCONA HOTEL — British Columbia's largest night-life centre, 919 Douglas St., 383-7137. Featuring "THE OLD FORGE" Nightclub with live music of "THE BROTHERS FORBES AND FRIENDS." 3 Discotheques — "THE STING," "THE CUCKOO'S NEST" and "IVY'S" and a unique lounge called "BIG BAD JOHN'S" featuring Hillbilly atmosphere. Luncheon served daily in "THE STING" and lunch and dinner served in the "CUCKOO'S NEST."

CENTURY INN — ENTERTAINMENT PLUS!! "FORTY THIEVES DISCOTHEQUE" — Officially rated the Island's No. 1. Disco — Victoria's only total dance experience in an Uptown Cabaret atmosphere — Best Sound, Best Light & Fog Show, 3 rooms, free attendant parking. "OUR PUB" presents the best exotic dancing in town daily noon to 6 followed by Disco Dancing 'til midnight. Century Inn, Pandora at Government on Centennial Square, 383-1151

STEWARTS — presents dining with Louise Rose, lunch with George Essihos in Market Sq., 388-7021.

CHAUNEY'S RESTAURANT, 614 Humboldt St., (across from the Empress) — Thursday Night Concerts: 6-10 p.m. Mar. 15-22-29. BAROQUE MUSIC featuring La Confrerie Saint Julien. Res: 385-4512.

LIGHT EATERS MENU WED. THROUGH SUN. 5-6:30 p.m.
SALAD BAR
and your choice
POACHED SALMON with our tasty sauce
CHOPPED BEEF STEAK with gravy
OYSTERS breaded and panfried
CHICKEN barbequed or baked
PRIME RIB OF BEEF au jus
served with potato and garden fresh vegetable 4.95
"OVERLOOKING THE SCENIC SAN JUAN ISLANDS"
For Reservations 658-1022
schoor's seafood restaurant
SHELBOURNE MT. DOUG PARK SCHOOR'S
4558 CORDOVA BAY RD.
Just North of Mt. Douglas Park
3-21

THE Arena SUNDAY PUBLIC SKATING 2:30-4:00 p.m. ADULT SKATING 8:15-10:00 p.m.
2-18

LECTURES COMMITTEE
UNIVERSITY OF VICTORIA
presents
Dr. Charles Adams
Director of the Institute of Islamic Studies
McGill University
on
"IRAN, BACKGROUND AND PROSPECTS"
8 p.m., March 19
Elliott Building 168
FREE PUBLIC LECTURE
UNIVERSITY OF VICTORIA
3-18

RITES OF SPRING DANCE
with
PIED PEAR
Thursday, March 22
OAP HALL — 1600 GOV'T. ST.
8:30 P.M. $4.00

BREAKFAST $1.69 each
Includes: Eggs any style; Choice of Ham, Bacon or Sausages. Tea and Coffee.
It's a Good Bargain!
Royal Olympic Hotel
642 Johnson Street
Gatsby's RESTAURANT

SOUND OF THE WORLD
presents
IVAN REBROFF
ROYAL THEATRE
TUES., MAY 22, 8 P.M.
ALL SEATS RESERVED
$10.50, $9.00, $7.50
Tickets now on sale at Arena Box Office and Hillside Mall, 10 a.m.-5 p.m. daily except Sunday.
GET YOUR TICKETS NOW!
3-11

FALLEN HOUGHTON presents
50% OFF REGULAR PRICES FOR STUDENTS AND OAPs!
THE ANNA WYMAN DANCE THEATRE
"The Best Contemporary Dance Company in Canada"
"A National Treasure"
Premiere of 2 New Works
Dynamic, exciting . . . often controversial and humourous . . . always stimulating.
McPherson Playhouse
Thurs., March 29 — 8 p.m.
Tickets: $8.50, $7.50, $6.50 (½ price students and OAPs)
McPherson and Hillside.
3190 Shelbourne 595-3622
SEARS TRAVEL SERVICE
Service ● Experience ● Reliability

AUDITIONS
Victoria Theatre Guild
For Noel Coward's
"DESIGN FOR LIVING"
Directed by Barbara Meiklejohn
Time: Sunday, March 18 from 2-5 p.m.
Place: Langham Court Theatre
Requirements: 4 women — and 4 men
Production Dates: May 10th - 19th
Telephone: 384-2142

ENDS SOON! 13th week
CLINT EASTWOOD
'EVERY WHICH WAY BUT LOOSE' MATURE
Occasional Coarse Language (B.C. Dir.)
NIGHTLY AT 7:00 & 9:00
MATS. SAT. & SUN. 1:30 & 3:30
towne cinema 808 DOUGLAS 382-5922

THE Arena
join the VICREC family
TUESDAY
TINY TOTS SKATING 1:30-3:00 p.m.
WEDNESDAY
TINY TOTS SKATING 9:30-11:00 a.m.
LADIES SKATING 1:30-3:00 p.m.
THURSDAY
TINY TOTS SKATING 1:30-3:00 p.m.
PUBLIC SKATING 4:00-5:45 p.m.
FRIDAY
PARENT & TOT HOCKEY 7:00-8:00 p.m.
TEEN SKATING 8:15-10:00 p.m.
SATURDAY
FAMILY SKATING 10:00-11:30 a.m.
PUBLIC SKATING 2:30-4:00 p.m.
SUNDAY
PUBLIC SKATING 2:30-4:00 p.m.
ADULT SKATING 8:15-10:00 p.m.
FOR FURTHER INFORMATION PLEASE PHONE 384-1522
CLIP AND SAVE

FAMOUS PLAYERS THEATRES
MATURE SEAN CONNERY DONALD SUTHERLAND
WARNING: Occasional violence and suggestive scenes (B.C. Director)
Sun. at 1:30, 3:20, 5:10, 7:05, 9:10
Weekdays 7:05, 9:10
THE GREAT TRAIN ROBBERY
CAPITOL 805 YATES ST 384 6811
6th WEEK! Christopher Plummer · James Mason
MATURE WARNING: Some gory violence (B.C. Director)
Golden Age $1.00
MURDER BY DECREE
...a devilishly clever mystery.
OAK BAY 2184 OAK BAY AVE 598 2213
NIGHTLY 7:05, 9:10
Sun. at 2:00, 3:50, 5:30, 7:10, 9:10
Weekdays: 7:05, 9:05 only
THE WARRIORS
WARNING: Frequent violence and coarse language (B.C. Director)
CORONET 836 YATES ST 383 6414
Sun. at 1:30, 3:20, 5:15, 7:10, 9:10
Nightly at 7:10, 9:10
WARNING: Frequent sex and nudity. (B.C. Director)
SYLVIA KRISTEL
Goodbye Emmanuelle
ROYAL 805 BROUGHTON 383 9711
ENDS SUNDAY (CLOSED MON. TO THURS.)
"LOVE AND THE MIDNIGHT AUTO SUPPLY"
PLUS "KENTUCKY FRIED MOVIE" GATES 7:00 — SHOW 7:30
TILLICUM DR-IN TILLICUM & BURNSIDE 382 7531
WARNING: Occasional suggestive scenes and coarse language — some sex. (B.C. Dir.)

heaven and earth will pass away, but my words shall not pass away
THE LATE GREAT PLANET EARTH
Featuring ORSON WELLES based on the book by HAL LINDSEY with C.C. CARLSON
A PACIFIC INTERNATIONAL ENTERPRISES RELEASE · Color by C.F.I. GENERAL
Free List Suspended
QUADRA Quadra at Hillside 382-3370
HELD OVER! NIGHTLY AT 7 and 9
(Box Office Opens 6:30)
Due to circumstances beyond our control, we cannot honor Shopping Spree coupons during this Special Engagement. We appreciate your indulgence and assure you we will be please to honor your coupons on subsequent engagements.

DOLPHIN in the SEA mime & music
"An unfailing master."
—Frances Herridge, N.Y. Post
"A superlative artist, the great pantomimist of all time!"
—Bert Bacharach, King Features
"A musician in silence, a subliminal man, a graceful entertainer."
—Van Morrison
UNIVERSITY S.U.B. THEATRE
THURSDAY, MARCH 22nd
12:30 noon and 2:30 p.m.
TICKETS $4.00 (STUDENTS $3.50)
AT S.U.B. OFFICE and RICHARD'S RECORDS
a production of
Prestige Entertainment Agencies Ltd.

CANADIAN ODEON Theatres
THE FASTEST, FUNNIEST, WINNINGEST MOVIE OF THE YEAR!
FASTBREAK
odeon 1 780 YATES STREET 383-0513
MATINEES FRI., SAT., SUN. 1:30, 3:20, 5:10
NIGHTLY 7:15, 9:15
MATURE
HELD OVER
GEORGE C. SCOTT HARDCORE
PETER BOYLE
Some Violence, Nudity and Coarse Language (B.C. Dir.)
odeon 2 780 YATES STREET 383-0513
MATINEES FRI., SAT., SUN. 1:30, 3:20, 5:10
NIGHTLY 7:15, 9:15

The Victoria Society of Artists
presents
AN EXHIBITION OF PAINTINGS
at the
McPHERSON THEATRE
FEBRUARY 28th-MARCH 23rd 1979

"Same Time, Next Year"
HELD OVER!
MATS SAT., SUN. 2:10, 4:20
NIGHTLY 6:50, 9:15
haida 808 YATES STREET 382-4278
MATURE

"Bring the Bunch for Brunch"
As an added feature a special children's buffet is being presented.
Come!!
Make It a Family Affair
$4.95 Children 12 or under $3.00.
TO BE SURE OF A TABLE, MAY WE SUGGEST AN EARLY RESERVATION BY CALLING 385-6787.
OPEN 11 a.m. to 2 p.m.
The Courtyard Inn
850 BLANSHARD STREET
Just Across From The Courthouse on Blanshard.

A Terrifying Love Story
MAGIC
COUNTING HOUSE 1 BROAD AT BROUGHTON 383-3434
NIGHTLY 7:00, 9:10
Some Gory Violence, Coarse Language Throughout (B.C. Dir.)

9 ACADEMY AWARD NOMINATIONS
Julie Christie
HEAVEN CAN WAIT
Warren Beatty
HELD OVER!
MATURE
COUNTING HOUSE 2 BROAD AT BROUGHTON 383-3434
NIGHTLY 7:00, 9:15

Today, only a handful of people know what "The China Syndrome" means... Soon you will know.
JACK LEMMON JANE FONDA MICHAEL DOUGLAS
the China Syndrome
COLUMBIA PICTURES PRESENTS A MICHAEL DOUGLAS · IPC FILMS PRODUCTION A JAMES BRIDGES FILM
JACK LEMMON JANE FONDA MICHAEL DOUGLAS
THE CHINA SYNDROME
Written by MIKE GRAY & T.S. COOK and JAMES BRIDGES · Associate Producer JAMES NELSON
Executive Producer BRUCE GILBERT · Produced by MICHAEL DOUGLAS · Directed by JAMES BRIDGES
"Somewhere In Between" by STEPHEN BISHOP
haida 808 YATES STREET 382-4278
STARTS MARCH 23

Thad and Mel and Thad and Mel

NEW YORK (AP) — After 13 years, the big-swinging band called the Thad Jones-Mel Lewis Orchestra is minus its star trumpeter. It also has a new name: Mel Lewis and the Jazz Orchestra.

"We had to make it official," says Lewis, 49, a veteran big band drummer who said Jones, his trumpet-playing partner, simply had not been able to work enough with their band to justify its old name.

"I guess you could say we drifted apart, because it takes two to drift," said Lewis, whose band—under its old name—has been nominated for Grammy awards four times for its recordings.

"But for the last couple of years, Thad's been spending most of his time in Denmark with the Danish Radio Orchestra and businesswise, it hasn't worked out too well for us.

"It was just one of those things."

The Thad-and-Mel playing partnership achieved public and critical notice from the start, in the mid-1960s, when their 17-piece band began its Monday night sessions at the Village Vanguard here.

While it used to play only the New York area, the group has become an active road band in the last few years, touring not only in the U.S. but in Europe and Japan.

Without Jones, a veteran of the Count Basie orchestra, it did not seem wise, from a booking standpoint, to continue on as the Thad Jones-Mel Lewis Orchestra, Lewis said. Hence the name change.

The drummer, who in the past has worked in recording studios and the bands of Tex Beneke, Ray Anthony, Stan Kenton and Gerry Mulligan, says his parting with Jones wasn't bitter.

"I think he's wanted to do this (leave the band) for a long time and there's nothing to be mad about . . . we're still friends.

"We have to be. I love him, I always have and I always will. And I'm sure he feels the same way."

Lewis estimates the Thad-and-Mel orchestra has cut a dozen albums one of which won a Grammy award—in its 13-year history.

But next week the same band will record its first album without Jones, under the name of Mel Lewis and the Jazz Orchestra, at the Englewood, N.J., Plaza for the Performing Arts.

And so it goes, the end of a playing partnership that, despite its fade-out finale, lasted longer than many modern marriages.

!!! VICTORIA SCHOOL OF DRIVING LTD. !!!
We have moved from Devonshire St. to #8-625 Alpha St.
Next AIR BRAKE COURSE Starting March 19, 1979
CALL 382-3575 (Day or Night)

A SPECIAL HOLIDAY MUSICAL
Kaleidoscope Theatre presents
UNABRIDGED
(Complete with Illustrations)
A ZANY LOOK AT THE WORLD OF BOOKS
Mon., March 26 to Sat., March 31
12:15 and 2:00
McPherson Theatre
Children $2.00 Adults $3.00
Sponsored by NATIONAL BOOK FESTIVAL

HARPO'S HARPO'S

CHARLES MUSSELWHITE BAND
March 19-24
Mon.-Sat.
$2.00 weekdays
$4.00 weekends
15 Bastion Square Information 385-5333 CABARET
15 Bastion Square Door 8:00 CABARET
3-18

Live! On Stage!
THE McPherson PLAYHOUSE
Located Pandora at Government (Centennial Square)
Excellent Parking (Centennial Parkade)
SHOWCASE OF SCHOOL CHOIRS
Mon., March 19 - 7:30
Victoria Secondary
View Royal Community Choir
Monterey Elementary
Willows Elementary
Oak Bay Secondary
Oaklands Elementary
Cloverdale Elementary
Tues., March 20 - 7:30
Pearson College
Burnside Elementary
View Royal Elementary
Lansdowne Secondary
Campus View Elementary
Torquay Elementary
Esquimalt Secondary
Reserved Seats, only $2.00
Direct from Toronto!
Sparkling Entertainment — Superb Trio of Artists!
Starring: Annemarie Clark (Soprano) Lorna Glover (Violinist) Norman Abbott (Cellist and Pianist)
Wed., March 21, 8 p.m.
A NIGHT IN VIENNA
"The Romance of Old Vienna". A priceless bouquet of the songs of Johan Strauss, Franz Lehar, Kreisler and many others.
Thurs., March 22, 8 p.m.
TO BROADWAY WITH LOVE
Delightful selections from Brigadoon, South Pacific, Showboat, Oklahoma, My Fair Lady, Sound of Music and more.
Reserved Seats $4.50, $5.50, $6.50. Stud./OAP $1.00 off
ANN MORTIFEE IN CONCERT!

"Standing ovations nightly" —N.Y.
Sensational singer, composer, lyricist is back to fill your heart with joy and love.
Also starring the celebrated DOUG EDWARDS, ROBBIE KING and TOM HAZLITT.
Mon., March 26 — 8:00 p.m.
Reserved seats $4.50, $5.50, $6.50
Direct from Mainland China!
Famous Children's Cartoon (English Version — Full Length)
SUPERMONKEY! THE UPROAR IN HEAVEN
BASED ON A FAMOUS 12th CENTURY CLASSIC CHINESE LEGEND
A delightful, magical, humorous tale of adventure in glorious color, starring SUPERMONKEY, protector of justice in the fight against evil and justice.
WED., MAR. 28 (Spring Break) 3:30 and 7:30 P.M.
TICKETS ONLY $2.00, AT THE DOOR
TICKETS AT McPHERSON and HILLSIDE
McPHERSON PLAYHOUSE IS OPERATED BY THE McPHERSON FOUNDATION. A NON-PROFIT SOCIETY DEDICATED TO THE ARTS.

SPAGHETTI DINNER
MONDAY NIGHT 4:00 to 9:00 P.M.
Includes meat sauce and cheese, plus soup, salad, garlic bread.
Gatsby's RESTAURANT
ONLY 1.99
ROYAL OLYMPIC HOTEL 642 JOHNSON

VICTORIA SYMPHONY
MAR. 18 2:30 — 631 SUPERIOR STREET — MAR. 19 8:00
SPONSORED BY IMPERIAL OIL LIMITED
Conductor: GREGORY MILLAR
Guest Artist: ROBERT SILVERMAN, Pianist
Rossini, Weinzweig, Grieg, Sibelius
UNIVERSITY CENTRE AUDITORIUM
Reservations 385-6515 $8.75/$6.75/$6/$4

JESSE WINCHESTER
AND THE MIDNIGHT BUS

SUN. MARCH 25-8 PM
IN VICTORIA AT THE ROYAL THEATRE
tickets $7.50 $8.50
available at the Memorial Arena box office
Richard's Records & Hillside Mall
special guests · Blue Williams, Betty Chaba, Brent Shindell
ALCUST PRODUCTIONS

Gesser Enterprises Inc. presents
LES BALLETS TROCKADERO DE MONTE CARLO
THE HILARIOUS, ALL-MALE SATIRICAL DANCE COMPANY!

FRIDAY, MARCH 30, 8 p.m.
ROYAL THEATRE
Tickets now on sale $10, $8, $6
Arena Box Office and Hillside Mall
3-18

Raven's Sunday Buffet Brunch
a beautiful way to ease into the day...
ONLY $5.95 PER PERSON 11:30-2:30
DON'T MISS OUR REGULAR THURSDAY NOON FASHION SHOW
See the award winning New Dawn Academy models in the latest fashions from SIDNEY FASHION FLAIR, 2471 Beacon St., Sidney.
12 SUPERB DINNERS FOR TWO . . . AT PRICES FOR ONE!
Join the Raven's Dinner Club. Memberships on sale now.
3-18
Free underground parking, table telephone service, air-conditioned comfort.
Raven's Dining Room and Lounge
345 Quebec Street in Harbour Towers
Reservations: 386-7444

WE'RE LOOKING
BECAUSE WE'RE GROWING IN VICTORIA
Incorporated Life Insurance Agency looking for career-oriented individuals to serve an established client base.
Must be self-motivated and able to relate easily to people.
Some previous success in business and a knowledge of the insurance business an asset.
OFFER INCLUDES:
- group package benefits
- bonus and profit sharing
- an independent work environment

Reply to Victoria Press, Box 527
Include current resumé.

CRYSTAL POOL

SUNDAY
Public 1-4:30 p.m.
Family Swim 5-6:30 p.m.
MONDAY
Early Bird 7-8:30 a.m.
Adults 9-11:30 a.m.
1:30-3 p.m., 9-11:00 p.m.
Noon 11:30-1:30 p.m.
Mum and Dad 4-6 p.m.
Public 7:30-9 p.m.
TUESDAY
Early Bird 7-8:30 a.m.
Ladies Only 9:30-11:30 a.m.
Noon 11:30-1:30 p.m.
Nifty 60's 1:30-3 p.m.
Parents/Tots 1:30-3 p.m.
Public 3-5 and 7-9 p.m.
Adults 9-11:00 p.m.
WEDNESDAY
Early Bird 7-8:30 a.m.
Adults 9-11:30 a.m.
Noon 11:30-1:30 p.m.
Slim and Trim 1:30-3 p.m.
Mum and Dad 4-6 p.m.
Family 6:30-8 p.m.
Adults 8-11 p.m.
SWIMMING

CFAX 1070 PRESENTS
VERA LYNN

IN CONCERT
ROYAL THEATRE
SATURDAY, APRIL 21, 8:30 P.M.
SUNDAY, APRIL 22, 8:00 P.M.
ALL SEATS RESERVED $9.00, $12.00, $15.00
TICKETS NOW ON SALE AT ARENA BOX OFFICE and HILLSIDE MALL
10 a.m.-5 p.m. DAILY EXCEPT SUNDAY
3-11

T. ALLEN HOUGHTON presents
FROM BACH TO SCOTT JOPLIN . . . FROM RENAISSANCE TO RAGTIME!
THE CANADIAN BRASS
The Marx Brothers of Brass

Sassy and irreverent . . . boundless energy and enthusiasm, matchless technical skill . . . first rate musicianship.
"Brilliant virtuosity . . ." New York Times
"One of the world's great ensembles," Washington Post
ROYAL THEATRE
SAT., MARCH 31 — 8 P.M.
Tickets $8.50, $7.50, $6.50 ($1.00 off students and OAPs).
McPherson Playhouse and Hillside Mall.
Co-sponsored by:
PEMBERTON HOLMES LTD.

Chauney's Restaurant
PRESENTS

THURSDAY NIGHT CONCERTS
6 to 10 pm
The 15th - 22nd - 29th of March
Baroque Music
featuring
La Confrerie Saint Julien
Chauney's
For Reservations
Tel: 385-4512 614 Humboldt St.

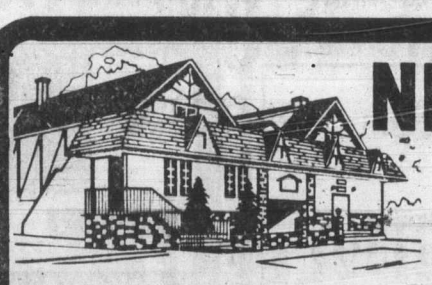
NEW LOOK AT
GEORGE'S BAVARIAN
DINING LOUNGE NOW OPEN
SATURDAY and SUNDAY
10 A.M. 'TIL 'BRUNCH' 2 P.M.
Offering You a Large Variety of Breakfast and Luncheon specialties, at ONLY $4.95
master charge CHARGEX VISA AMERICAN EXPRESS
NOW OPEN 7 DAYS A WEEK
LUNCHEON, HOURS 11:30 A.M.-2:30 P.M. (Mon.-Fri.)
DINNERS, HOURS 5 P.M.-11 P.M.
SAT., SUN. BRUNCH 10 A.M.-2 P.M.
ENTERTAINMENT MON.-SAT.
1021 PANDORA AVE. Ample Free Parking 383-7121

Flyin' high with Boney M.

Off the record

The following is a smattering of reviews of top-selling albums by *Colonist* staffers Paul Bennett and Roger White. They make no pretensions to musical expertise but they know what they like.

All the albums are available at local record stores at prices ranging from $2.99 to $7.98. Careful shoppers can pick up bargains.

ROD STEWART: *BLONDES HAVE MORE FUN*

Doubtless rockin' Rod's best album. Every cut's a winner in this collection of numbers ranging from sop rock to outstanding disco.

The king of the white soul artists has some touching tunes with *The Best Days of My Life*, *Scarred and Scared*, *Is That The Thanks I Get?*, and *Attractive Female Wanted*.

But the album will be best remembered for Stewart's disco breakthrough *Do Ya Think I'm Sexy?*—which in my opinion is the best-ever disco tune. His followup disco number *Standing in the Shadows of Love* is also excellent.

A number of tunes seem to be mocking his former relationship with model-actress Britt Eckland.—R.W.

BONEY M.: *NIGHT FLIGHT TO VENUS*

And now for something completely—and delightfully—different.

European supergroup Boney M. has finally arrived on the Canadian scene with an album that was very big in Europe a year ago.

The Bee Gees. . . .smooth but slipping

Boney M., it can be argued, is a mixture of the styles of Swedish rock's Abba and U.S. disco's Silver Connection, only with quite a bit more class. In fact, you ain't heard nothing like their first two tunes. *Night Flight to Venus* is the drum-laden introductory cut laced with special effects like something out of *Star Wars*. It segues neatly into fast-paced *Rasputin*, disco Cossack-style.

A number of the other tracks, including the hits *Rivers of Babylon* and *Rainter Man*, are also something to cheer about. So here's to Boney M.!—R.W.

DIRE STRAITS: *DIRE STRAITS*

A British rock group which has a way with guitar phrases has forced itself into the mainstream of North American pop with a fantastic handling of chords and fill-ins to bring us *Sultans of Swing*, which surely is a guitar classic against which copiers will be measured for many a year.

The rest of the album is refreshingly different, although not unusual enough to put it into the superstar class, and some of the words deserve preservation in their own right—in a poetry book.

There are no real disappointments on the other cuts, simply a failure to live up to the promise of the FM-standard *Sultans*.—P.B.

BEE GEES: *SPIRITS HAVING FLOWN*

The Bee Gees have come out with another smash-hit album. So what else is new?

How about an album that has partially reverted—in polished fashion—to their syrupy style of the 60s? Only about 40 per cent of the LP is pure disco.

Tragedy stands out as the finest disco cut while *Love You Inside And Out* is my personal pick for best tune of the slower numbers.

Although the performance reaches their usual technical excellence, there's nothing truly original on the album, which leads me to believe that the Bee Gees will probably lose their ultra popularity as the LP fades from the charts.—R.W.

DOOBIE BROTHERS: *WHAT A FOOL BELIEVES*

What a Fool Believes is a fine way to follow through on a solid history of original music. This is a rock album that is filled with interesting lyrics, musical phrases and combinations of the two. But to my mind originality is the main draw.

I question the combination of the music in the upbeat title song with the lyrics (which are a real downer) but there is no doubt the music itself is a great high.

Other tracks invite approval or criticism because of their flair or lack of it but over-all the album is well worth the money.—P.B.

Pops tribute became a hit

HOLLYWOOD (AP) — If you are a songwriter trying to make a name for yourself, it doesn't hurt to have someone really big sing your number.

Diana Ross would be nice; so would Smokey Robinson, Marvin Gaye or Stevie Wonder, but everyone knows they write their own material.

Well then, how about all four on one record? Sounds like a songwriter's dream.

"It is," say Marilyn McLeod and Pam Sawyer, the Motown songwriting-producing team which accomplished exactly that feat on the single *Pops, We Love You*.

Now, it is not every day that four superstars like Miss Ross, Gaye, Robinson and Wonder collaborate and you know there has to be a story behind the record. There is.

Pops, it turns out, is the affectionate nickname by which the Motown family knew the late Berry Gordy Sr., father of the company's founder, Berry Gordy Jr.

Pops Gordy celebrated his 90th birthday last summer with a big party in Detroit and the two women decided on the spur of the moment to present the senior Gordy a musical gift.

"It was really a challenge," recalls Ms. McLeod. "We only had from Friday to Sunday to do it together because it (the party) was on a Monday.

A demo, with Marilyn McLeod singing, was put together and rushed to Detroit in time for the party.

"He (Pops) loved it, which was gratifying," Ms. Sawyer says.

McLeod and Sawyer were beseiged by requests for copies of the record, so they asked Pops for permission to turn his present into a full-fledged entry in the retail market.

"I had let someone hear it and they said, 'That sounds kind of like Marvin Gaye'," Ms. McLeod says. "And that's when I said 'Well, if we're going to use Marvin, why don't we let Diana have a verse, Marvin have a verse, Stevie and then Smokey'."

"They were some of the original artists that had started with the company," said Ms. McLeod.

Marilyn McLeod, a Detroit native, and Pam Sawyer, who grew up in Britain, have been writing separately for Motown's biggest names since 1967 and as a team they've collaborated on 40 or 50 songs since writing Miss Ross's hit, *Love Hangover*, in 1974.

eurodown
down quilts, pillows & accessories
1720 Douglas Street, (opposite the Bay) Victoria, B.C. V8W 2G7 (604)384-0133

TOM PRICE
FORMAL WEAR RENTALS
WE DO HAVE 82 STYLES OF RENTAL SUITS
$24.00-$44.50 complete
TOM PRICE FORMAL WEAR
714 View St. 384-4721
PRICE & SMITH LTD.
3-18

BUY a 79 DATSUN Before March 24 Get GOLD or $300
THREE POINT DATSUN
2620 GOVERNMENT
385-6737
DL Lic 5053

CAPITAL SUPER FOODS
IN SIDNEY 9818 Fifth St. NEW HOURS Mon. to Friday 9 to 9 Saturday 9 to 6 Sun., Holidays 10-6
50 WEST BURNSIDE OPEN DAILY 9-9
PRICES EFFECTIVE MARCH 18, 19, 20 AMPLE PARKING. EVERY DAY SAVINGS
10% OFF WEDNESDAY, MARCH 21 Minimum $5 Order BOTH BURNSIDE and SIDNEY STORES CARTON CIGARETTES and TOBACCO NOT INCLUDED
We reserve the right to limit quantities.
CHASE & SANBORN COFFEE 1-lb.bag 2.29
CANADA GR. A BEEF Grain Fed SIRLOIN STEAK lb. 2.99
CLUB STEAK lb. 2.99
T-BONE STEAK lb. 3.19
PORTERHOUSE STEAK lb. 3.29
BEE CEE CREAMED HONEY 1-lb. tub 99¢
BREADED VEAL CUTLET 1.49 lb.
ALL TEMPERATURE CHEER DETERGENT 6 litre 3.09
FOUR STAR PINEAPPLE 14-oz. 2 FOR 99¢
BOUNCE SHEETS 20 sheets per box 1.19
CONTADINA WHOLE OR STEWED TOMATOES 14-oz. 2 FOR 89¢
JOY LIQUID DETERGENT 1.5 litres 1.79
CREST TOOTHPASTE 100 ml. Reg. or Mint 99¢
UNCLE BEN'S CONVERTED RICE 5-lb. bag 2.79
SCOPE MOUTHWASH 375 ml 1.39
UNCLE BEN'S STUFF 'N SUCH 3 flavors 6-oz. 69¢
LOCAL NO. 2 POTATOES 15-lb. bag 95¢
MR. MUSCLE AEROSOL OVEN CLEANER 14-oz. 1.39
FRESH SNOBOY BROCCOLI lb. 39¢
SUNBRITE BLEACH 128-oz. 99¢
CANADA FANCY RED SPARTAN APPLES lb. 39¢

TUXEDO RENTALS
FOR ALL YOUR FORMAL NEEDS
GRADUATION • WEDDINGS
SOCIAL FUNCTIONS
Be Sure to See Our Selection
All Our Tuxes Are In Stock
SCORPION MENS WEAR
3625 DOUGLAS STREET
VICTORIA, B.C.
"next to Woolco in the Town and Country Shopping Centre."
386-1931
1-20

Engagements, Weddings and Anniversaries

Engagements

Macintyre — Krogel

Mr. and Mrs. Alex Macintyre, 2620 Lincoln Road, Victoria, take pleasure in announcing the forthcoming marriage of their second daughter Patricia Alexandria, to Douglas, son of Lt. Cdr. and Mrs. W. F. Krogel, 637 Wain Road, Sidney, B.C.

The wedding will take place on May 19th, 1979, at the Church of Our Lord, with Dr. Andrew Mowatt and Rev. John Davidson officiating.

♥♥♥

Scott-Moncrieff — Quinlan

Mr. and Mrs. Louis Scott-Moncrieff are pleased to announce the engagement of their only daughter Susan Penny, to Dennis Clarke Quinlan, son of Mr. and Mrs. Bryan A. Quinlan, West Vancouver, B.C.

The wedding will take place in St. John's Anglican Church, Cobble Hill, on May 19, 1979.

♥♥♥

Safnuk — Shingles

Mr. and Mrs. A. Safnuk are very pleased to announce the forthcoming marriage of their eldest daughter Beverley Gale, to Mr. Steven Wayne Shingles, eldest son of Mr. and Mrs. C. Shingles.

The wedding will take place May 5, 1979, in Oak Bay United Church.

♥♥♥

Hayes — Gaunt

Captain and Mrs. G. H. Hayes are pleased to announce the forthcoming marriage of their daughter Elizabeth, to Richard H. Gaunt, son of Mr. and Mrs. Charlie Gaunt of Victoria.

The wedding will take place on Saturday, March 24th, 1979, at 5:30 p.m. in St. Paul's Naval and Garrison Church, Esquimalt, Archdeacon G. H. Greenhalgh and Rev. W. B. Taylor officiating.

♥♥♥

Johnson — Youell

Mr. and Mrs. Kenneth E. Johnson are pleased to announce the forthcoming marriage of their daughter Shannon Rae, to Donald Edward Youell, son of Mr. and Mrs. T. Ronald Youell.

The wedding will take place on April 28, 1979, at the Church of St. David By The Sea, Rev. A. Gates officiating.

♥♥♥

Dobson — Shoub

Lt. Col. and Mrs. John F. Dobson announce the engagement of their younger daughter, Susan Barbara, to Martin Elliot, son of Mr. and Mrs. Bernard Shoub of Montreal.

The wedding will take place April 15th, 1979 at Trest Grove, B.C.

♥♥♥

Wilson — Green

Walter and Laurie Green of Pt. Hardy, B.C., formerly Nanamo and Victoria, take pleasure in announcing the forthcoming marriage of their son, Dennis Robert, to Miss Betty Lynn Wilson of Hinton, Alberta.

The ceremony will take place on Saturday, March 24, 1979 in Hinton, Alberta, in the presence of immediate family and a few close friends.

♥♥♥

Duckers — Vincent

Mr. and Mrs. P. W. (Don) Duckers are pleased to announce the forthcoming marriage of their daughter, Gillian Frances, to Rick Dean Vincent, son of Mr. and Mrs. S. D. Craig.

The double ring ceremony will take place April 21, 1979, at 5 p.m. in St. Paul's Church, Esquimalt.

♥♥♥

Morrison — Hercus

Mr. and Mrs. Newell R. Morrison are happy to announce the engagement of their only daughter Susan, to Mr. Cameron Hercus, Vancouver, son of Mrs. Thomas F. Hercus and the late Captain Hercus of Gibsons, B.C.

The wedding will take place in Victoria in May.

♥♥♥

Weddings

Dunabeitia — Robertson

The Church of Our Lord in Victoria, B.C., was the scene of a charming afternoon winter wedding on December 16, 1978, when Arleigh, only daughter of Mr. and Mrs. John Robertson of Sidney, B.C., became the bride of Mr. Ramon Dunabeitia, only son of Mr. and Mrs. L. Dunabeitia of Vancouver, B.C. Reverend C. Holmes officiated at the double-ring ceremony.

The radiant bride entered the church on her father's arm to the tune of "The Hawaiian Wedding Song," sung by Mr. Bill Bennett. Given in marriage by her parents, the lovely bride wore an exquisitely designed floor length gown of flowing white silk chiffon, Venetian lace bodice, and three-tiered medieval styled sleeves. The fingertip veil of silk illusion tulle and Venetian lace cascaded from a capulet of seed pearls and flowed into the full train of her gown. She carried a cascade of pink and white cymbidium orchids, white stephanotis, baby's breath and silver eucalyptus. Matron of honour, Gayle Geyssen and maids of honour, Darcia Bains, Sharon Campbell, cousin of the bride, and Niki Dunabeitia, sister of the groom, wore identical off shoulder floor length gowns of Alice Blue and carried colonial bouquets of white crystal mums and baby's breath with blue and silver accents and matching combs for their hair Uncle of the groom, Mr. Don Azpiri, acted as best man and Jan Gevessen, Anjelo Badiola and Kelvin Campbell, cousin of the bride, served as ushers. The groom and his party were handsomely attired in velvet tuxedoes of midnight blue complemented by light blue ruffled shirts and accented by white boutonnieres. The guests witnessed the signing of the register in the church, following which Janice and Brady Conrad sang "Their Special Love Song" to the happy couple. The unique blending of modern and traditional ceremony was brought to a close by the "Lord's Prayer", sung by Mr. Bill Bennett.

A quick windy trip to Craigdarroch Castle for pictures and then on to The Oak Bay Marina where a delightful reception followed. The bride wishes to express warm appreciations to her uncle Mr. Mervyn Campbell of Sidney, B.C., for his most befitting toast to the bride and groom, and also to her cousin, Mrs. Bea Richmond of Sidney, B.C., who acted as Mistress of Ceremonies for the day. Many thanks to all those who helped, and the in and out of town relatives and friends who shared with us making it a memorable day. The bride's waltz was danced to the tune of Elvis Presley's "Love Me Tender", and the bride and her father danced to their special song "Where Are You Going My Little One". The bridal couple left the reception to the tune of "The Last Farewell" and flew off to Australia for their honeymoon.

The newlyweds are now making their home in Brentwood Bay, B.C.

♥♥♥

Wilton — Logan

St. Luke's Church was the scene of a lovely double-ring ceremony on Saturday, December 9th, 1978, when Janice Ann Logan, elder daughter of Mr. and Mrs. David Logan, became the bride of Barry Thomas Wilton, younger son of Mr. and Mrs. Hedley Wilton.

The bride entered the church on her father's arm. She looked beautiful, wearing a gown of silk organza over taffeta. Lovely silk Venice lace enhanced the fitted bodice and fashioned the V-neckline. A garland of lace encircled the waistline, trimmed the cuffs of the Bishop style sleeves and the full skirt that swept gracefully entrain. Her fingertip silk illusion veil, with matching lace border, misted from a dainty pleated organza cap, accented with floral lace and pearls. Her bouquet was red roses and baby's breath. Carrying out the Christmas theme, the maid of honour, Susan Logan, sister of the bride, and the brides matrons Denise Woodcock and Deb Felhauer, wore identical red shimmering silk dresses and matching jackets with marabou fur around the neck, and carried white marabou fur muffs with poinsettias and holly. The groom wore a grey tuxedo with charcoal gray lapels. His best man, Steve Sommer and attendants Terry Wilton, groom's brother, Dave Winter, Ken Logan and Ian Logan, brothers of the bride, all wore grey tuxedoes with pin-striped pants. Mother of the bride wore an elegant mint green gown with a matching long sleeved coat. Groom's mother wore a lovely gown of emerald green. Both fathers wore black tuxedoes.

Reception followed at Queen Victoria Inn Penthouse. Mr. Douglas Grant, uncle of the bride, proposed the toast to the bride. Relatives and friends sent telegrams from Scotland, England, Palm Springs and Ontario. Out of town guests included groom's sister, Mrs. Paddie Sarvis, New Jersey, Mr. and Mrs. Terry Wilton and family, Cranbrook, groom's aunt, Bell Flynn, Calgary, bride's friends Deb Felhauer, Prince George and Mr. and Mrs. Barry Warr, Penticton. The happy couple spent their honeymoon at Orcas Island and Hawaii.

♥♥♥

Gardener — McLeod

Reverend R. Sansom officiated at a lovely evening double-ring ceremony in St. Andrew's Anglican Church, Sidney, B.C., on November 18, 1978, when Jill Diane, daughter of Mr. and Mrs. J. H. McLeod of Sidney, B.C., exchanged wedding vows with Capt. John Gardener, son of Mr. and Mrs. B. D. Gardener of White Rock, B.C.

The bride, entering into the flower laden church on the arm of her father, was radiant in her mother's floor length wedding gown of antique ivory satin featuring an embroidered sweetheart neckline, fitted lilypoint sleeves and an embroidered peplum. Her Juliet cap which held a short lace veil, was also satin with the same beautiful embroidery as the dress. She carried a cascading bouquet of red roses, miniature white carnations, baby's breath and ivy. Maid of honour Sher Lynch, and bridesmaids Pat Costa, sister of the bride, and Linda Turnbull of North Vancouver, wore identical gowns in shimmering dusty blue with false cape sleeves. The girls wore daisy combs in their hair and carried bouquets of red carnations, white mums with matching blue streamers. The mother of the bride was attired in a dusty rose full length shirtwaist dress with pleated skirt, and wore a corsage of white gardenias. Mother of the groom chose a dusty rose blouse with a co-ordinating floral evening skirt, and a corsage of white gardenias. The groom, wearing his military mess dress, was attended by Capt Frank Lindenbach as best man, and ushers were Lt.(N) Roger Westwood, who also were in their military dress, and by his brother Bob Gardener of Surrey, who wore a matching navy blue tuxedo.

Upon leaving, the bride and groom passed under a honour guard of swords and were piped out of the church by bagpiper Peter Aumonier, who also played when the guests were entering the church.

A buffet dinner and dance was held at the Officers' Mess, Naden. Many toasts were given, with the bride's uncle, Carl Norris of Victoria, giving the toast to the bride. The wedding cake, made by Mrs. Irene Wiggans, assisted by Yolie Klootwyck and designed and decorated by Miss Sheila Marshall of Sidney, was cut with the traditional military sword.

After the reception the young couple went for a short honeymoon to Point No Point, and are now residing in Esquimalt.

♥♥♥

Pederson — Rutherford

St. Mary's Church in Oak Bay was the scene of a lovely double ring ceremony on Saturday, March 10, 1979, at 6 p.m., when Laurie Joyce Rutherford, daughter of Mr. and Mrs. Colin P. Rutherford, was united in marriage with Captain Noel Ned Pederson, son of Mr. and Mrs. Aaron Pederson, Dallas, Texas. The Archbishop Hywell Jones officiated.

The bride chose an exquisite gown of fine Guiana matte jersey with fitted bodice and long slim sleeves. Lovely Swiss Guipure lace over net fashioned the yoke which rose to a high neckline, and the same lace design on the sleeve extended to lilypoint cuffs. The floor length skirt swept gracefully entrain, and her fingertip veil of silk illusion tulle misted from a pretty lace Juliet cap, to complete the picture of a radiant and happy bride. Her flowers were green orchids with stephanotis, ivy and heather. She wore an antique pearl and diamond pin of her mother's for "something old". The mother of the bride was gowned in seafoam Jersey fashioned on simple but elegant lines. A jewelled waistline insert was the only trim and a matching coat and yellow orchid corsage completed the ensemble. The groom's mother chose a long sleeved aqua silk gown and pink orchid corsage. Bridesmaids Margaret Oliver and Bunny Tuthill wore matching gowns of soft primrose jersey with matching capelets. They carried silk flower bouquets of white carnations, yellow rosebuds and baby's breath. Mr. Tom Sullivan, Whitby Island, attended the groom as best man; Mr Jim Tarbuck, Michael Berry, Robin Dawes and Bill Ransford were ushers. During the signing of the register Miss Margaret Ransford sang "Evergreen" accompanied by organist Mr. Charles Palmer.

A reception followed at the Royal Victoria Yacht Club where the toast to the bride was proposed by Mr. Philip Holmes and a tape by her god-father Harvey F. Bailey was played. A honeymoon trip to Lake Tahoe followed. The newlyweds shall reside in Long Beach, California.

♥♥♥

Anniversaries

Stauffer 50th

The family of Marie and Ted Stauffer wish to invite relatives and friends to an Open House to celebrate their parents Golden Wedding Anniversary on Saturday, March 31st, at Emmanuel Baptist Church, Victoria, B.C., from 2-5 p.m. Gifts gratefully declined.

♥♥♥

Rates for publication of Wedding, Engagements and Anniversary notices with or without pictures, available on request from the Advertising Department. (Special forms to assist you in writing copy also available). Copy for weekend editions should be in the Victoria Press office no later than 5 p.m. the Wednesday prior to publication date.

BUSINESS OFFICE OPEN
8 a.m. to 5:30 p.m., Monday to Friday
(Closed Saturday and Sunday)

386-2121
Monday through Friday 8 a.m. to 6 p.m.
Saturday 8 a.m. to 5:30 p.m.

SUNDAY, MARCH 18, 1979

CLASSIFIED ADVERTISING

Vancouver Island's Largest Shopping Centre in Print

386-2121
Monday through Friday 8 a.m. to 6 p.m.
Saturday 8 a.m. to 5:30 p.m.

CLASSIFIED ADVERTISING

Combination advertising must appear first in the Daily Colonist and then in the Victoria Times without change.

RATES

All rates quoted are for insertion in both the Daily Colonist and Victoria Times.

SPECIAL PRIVATE PARTY WORD RATES
10 word minimum
1 or 2 days
14c per word per day
3 to 5 consecutive days
11.50c per word per day
6 consecutive days or more
9.50c per word per day

Real estate, mobile home, rental, clubs, organizations and business advertising does not qualify for these rates.

GENERAL WORD RATES
10 word minimum
1 or 2 days
18c per word per day
3 to 5 consecutive days
15.50c per word per day
6 or more consecutive days
12.50c per word per day

SEMI-DISPLAY LOCAL RATES
Any advertisement which varies from 6 pt. regular classified style shall be considered semi-display.
14 agate lines per column inch.
1 or 2 days
65c per agate line per day
3 to 5 consecutive days
58.50c per agate line per day
6 or more consecutive days
52c per agate line per day

NATIONAL AND OUT OF PROVINCE RATE
Regular Classified 19c per word.
Semi-Display 75c per agate line.
14 agate lines per column inch.

BIRTH NOTICES
Up to 30 words $3.75
Each additional word 14c

DEATH NOTICES, MEMORIAL NOTICES AND CARDS OF THANKS
56c per count line per day
3 consecutive days
48.50c per count line per day

PRIVATE BOX NUMBERS
$3.25 except Help Wanted Advertisement, $5.00 which includes a Position Filled Advertisement.

Contract rates for local businesses available on request.

CLASSIFIED ADVERTISING COPY DEADLINES

TEMPORARY ADVANCE DEADLINES for some contract and large semi-display advertisers are now in effect. Phone 382-7211, Local 153, for details.

REGULAR CLASSIFIED advertising may be placed in The Daily Colonist and Victoria Times up to 5 p.m. the day prior to publication.

SEMI-DISPLAY advertising may be placed in The Daily Colonist and the Victoria Times up to 3 p.m. the day prior to publication.

CLASSIFIED SERVICE FOR DUNCAN COWICHAN VALLEY AND CHEMAINUS

Classified Ads placed through Duncan office before 3:00 p.m. will appear in the following day's papers.

746-6181

TERMS OF PUBLICATION

F.P. Publications (Western) Limited shall not be liable for non-insertion of any advertisement beyond the amount paid for such advertisement.

In the event of error occuring the liability of F.P. Publications (Western) Limited shall not exceed the charge for the space actually occupied by the item in question.

All claims on error in publication shall be made within 12 hours thereafter and if not made shall not be considered. No claim will be allowed for more than one incorrect insertion not for errors not affecting the value of advertisement.

All estimates of cost are approximate. Advertisers will be charged with space actually used.

All advertising copy will be subject to the approval of the Victoria Press, who reserve the right in its sole discretion to classify, reject or insert copy furnished.

All advertisements must comply with the British Columbia Human Rights Act. This act states no advertisement may state or imply a preference, limitation or specification on the basis of an applicant's race, religion, colour, marital status, ancestry, place of origin, age; or sex (unless the matter relates to the maintenance of public decency AND prior approval has been obtained through the Human Rights Branch).

While every endeavor will be made to forward replies to box numbers to the advertiser as soon as possible, we accept no liability in respect of loss or damage alleged to arise through either failure or delay in forwarding such replies, however caused, whether by negligence or otherwise.

NOTICE OF COPYRIGHT

Full complete and sole copyright in any advertisement produced by F.P. Publications (Western) Limited is vested in and belongs to F.P. Publications (Western) Limited, provided, however, that copyright IN THAT PART AND THAT PART ONLY of any such advertisement consisting of illustrations, borders, signatures or similar components which is, or are, supplied to Victoria press by the advertiser in the form of reproduction proofs, veloxs, engravings, etc., and incorporated in said advertisement shall remain in and belong to the advertiser.

BUSINESS OFFICE HOURS

Monday to Friday
8:30 a.m. to 5 p.m.

Mailing Address:
Victoria Press
P.O. Box 300
Victoria, B.C.
V8W 2N4

PHONE DIRECT
386-2121
TO PLACE YOUR CLASSIFIED ADVERTISEMENT

CLASSIFICATION INDEX

VITAL STATISTICS
1 Births
8 Cards of Thanks

THE FOLLOWING SEVEN CLASSIFICATIONS ON THE LAST PAGE OF CLASSIFIED
305 Deaths and Funerals
308 Cards of Thanks
312 Florists
310 Funeral Directors
309 In Memoriams
313 Miscellaneous
311 Monumentals

NOTICES
14 Announcements
16 Catering, Banquets and Reception Rooms
15 Coming Events and Meetings
20 Lost and Found
17 Restaurants
18 Places to Visit

EMPLOYMENT
28 Employment Service
21 Help Wanted — General
22 Office Help
26 Part Time — Temporary Help
24 Sales Persons and Agents
30 Situations Wanted
23 Skilled Trades
25 Teachers

BUSINESS SERVICES AND DIRECTORY
36 Business Services and Directory

PERSONAL SERVICES
33 Bands, Musicians and Orchestras
40 Business Personals
43 Dancing
42 Education
71 Music Teachers
39 Personals
34 Pre-Recorded Music
32 Trade Schools
38 Travel

MERCHANDISING
83 Aircraft
117 Antiques and Arts
78 Bicycles
80 Boats and Marine
65 Building Supplies
93 Cameras, Supplies and Photo Finishing
127 Chicks, Poultry, hatching Eggs, Supplies
101 Children's Miscellaneous
135 Farm Implements
60 Fuel
97 Furniture
120 Garden Supplies
99 Groceries, Meats and Produce
130 Heavy Equipment and Machinery
128 Livestock, Supplies and Events
100 Miscellaneous for Sale
103 Miscellaneous Wanted
109 Miscellaneous to Rent
77 Motorcycles
70 Musical Instruments
125 Pets and Supplies
96 Ranges, Stoves and Furnaces
92 Sporting Goods
81 Sailboats
115 Swaps
63 Timber
98 TV, Stereo, Radio Sales and Service
112 Wanted to Rent, Miscellaneous
116 Coins and Stamps

AUTOMOTIVE
155 Automobile Financing and Insurance
164 Auto Body and Painting
162 Auto Repairs, Service and Towing
168 Campers, Trailers and Motor Homes
166 Cars and Trucks Wanted
150 Cars for Sale
151 Sports, Import Cars
148 Lease Vehicles
149 New Car Directory
160 Parts, Accessories
158 Tires
154 Trucks, Buses and Vans
156 U-Drive and Auto Washing

ACCOMMODATION
185 Convalescent and Rest Homes
175 Hotels
178 Summer Homes, Cottages and Resorts
181 Tourist Accommodation

RENTAL
201 Apartments to Rent, Furnished
200 Apartments to Rent, Unfurnished
202 Furniture to Rent
203 Apartments Wanted
206 Duplexes to Rent
207 Duplexes Wanted to Rent
215 Halls, Warehouses, Stores and Offices to Rent
197 Housekeeping Rooms to Rent
199 Housekeeping Rooms Wanted
211 Houses to Rent, Furnished
210 Houses to Rent, Unfurnished
212 Houses Wanted to Rent
190 Room and Board
191 Room and Board Wanted
193 Rooms to Rent
194 Rooms Wanted
204 Shared Accommodations

FINANCIAL
155 Automobile Financing and Insurance
233 Mortgage Loans and Insurance
234 Mortgages for Sale
230 Personal Loans and Insurance
235 Wanted to Borrow

REAL ESTATE
280 Acreage for Sale and Wanted
240 Business Opportunities
241 Business Opportunities Wanted
247 Commercial or Industrial Properties
258 Condominiums
253 Country Homes and Properties
270 Exchange Real Estate
290 Farms for Sale and Wanted
263 Garages for Sale, Rent, Wanted
293 Gulf Island Properties
250 Houses for Sale
265 Houses Wanted to Buy
295 Listings Cancelled
268 Listings Wanted
271 Lots for Sale
294 Mainland and Out-of-Province Properties
169 Mobile Homes and Parks
273 Property for Sale
274 Property Wanted
244 Revenue Property
245 Revenue Properties Wanted
259 Townhouses
285 Up-Island Properties
256 Waterfront Properties

SUBSCRIPTION RATES

Wherever carrier service is maintained, $4.00 per month.

By mail — Vancouver Island and Gulf Islands, $6.00 per month, $17.50 per 3 months, $35.00 per 6 months, $70.00 per year. Rest of Canada, $7.00 per month, $20.00 per 3 months, $40.00 per 6 months, $80.0 per year.

Outside Canada, $18.50 per month, $220 per year.

BY MAIL
Saturday Times Only
Sunday Colonist Only
Canada 60 cents per copy, $30.00 per year.
Outside Canada, $1.00 per copy, $50.00 per year.

CIRCULATION REPRESENTATIVES

Duncan, Chemainus— Mr. HILTON HOLT	746-6181
Nanaimo	753-2766
Lake Cowichan	749-6206

United States Representatives
LANDON ASSOCIATES INC.
New York, Chicago, Southfield, Atlanta, Boston San Francisco, Los Angeles, Philadelphia, Rochester, Cleveland, Charlotte, Cincinnati, Syracuse, Hamburg, Williamstown, Clinton, Memphis, Levittown, Raleigh.

PAGE REPRODUCTIONS OR MICROFILM COPIES OF COMPLETE PAPERS AVAILABLE FOR ALL PAPERS PUBLISHED PHONE 382-7211, LOCAL 276

1 BIRTHS

PATTERSON—Jennifer Nicolle is happy to announce the arrival of baby brother, Jason Michael, 7 lbs. 10 ozs. Born February 15, 1979, at Elkford, BC. Proud parents Philip and Marilyn.

14 ANNOUNCEMENTS

EXECUTIVE AND MEMBERS of Western Side Band International Victoria Chapter would like to thank your readers for their donations and participation in the Garage Sale held at Westwind Motor Inn March 10th and 11th. A check in the amount of $3200 was given to G.R.Pearkes Clinic.

TOWN & COUNTRY BARBER STYLIST
Now open Thurs. and Friday nights till 9 pm.

STAIN GLASS CLASSES, starting Wed, March 21, $35, 10 sessions. Phone 656-4735.

15 COMING EVENTS AND MEETINGS

Gorge Soccer BINGO
EVERY MONDAY
ST. JOSEPH'S HALL
745 W. BURNSIDE
FIVE EARLY BIRD GAMES 7 P.M.
Good Neighbour Games and Bonus Games
NO GAME UNDER $20
Plus Min. Jackpot $100
5 Extra Games

NON-STATUS INDIANS BINGO
Every Monday
ESQUIMALT LEGION
ADMIRALS ROAD
Early Bird 6:45 p.m.
20 Main Games
5 Extra Games
Free Bus into Town
After Extra Game
EVERYONE WELCOME!

SOUTH VAN ISLE LIONS BINGO
LANGFORD LEGION ON STATION RD
EVERY MONDAY
EARLY BIRD 7 PM
5 CARDS $1.00
REG GAMES 7:30
SPECIAL BONANZA JACK POT PLUS
5 EXTRA GAMES

VICTORIA NATIVE FRIENDSHIP CENTRE BINGO
TUESDAY
Esquimalt Legion
622 Admirals Road
Early Bird 6:45 p.m.
Regular Games
7:15 p.m.
Free Bus Into Town After Extra Game

OAK BAY MINOR SPORTS BINGO
EVERY MONDAY
Early Bird 7 p.m.
Regular and extra games
SENIOR CITIZEN HALL
1442 MONTEREY

FLEA MARKET
At Sanscha Hall, corner Pat Bay Hwy. and Beacon Ave., Sidney. Every Sunday Oct. 1 to March 25 included. Refreshments counter 9am-4:00pm. Admission 25¢. Table reservations 656-3082.

PRINCE RUPERT SOCIETY 23rd reunion, Saturday, April 28, 1979. St. Marys Hall. 5251 Joyce Rd., Vancouver. Tickets $15 each. Call S.E. Alexander, 955 Lampson Pl. 385-5465.

ATHLETIC BINGO
WEDNESDAY NOW AT
Garth Homer Centre
813 Darwin

HALF PRICE SALE, CLOTHING only, March 17 - 31 St. Vincent De Paul Store, 840 View Street, Monday to Saturday 9-5, 382-3213

PLAN YOUR LIFE TO THE Law of Cycles. Lecture, March 25th, 2 pm at Sportsmans Motor Inn, 2850 Douglas.

VICTORIA SYMPHONY GIANT Bingo. April 21st. George Perks Arena.

CAMEO BALLPOINT EMBROIdery. Open house Wed, March 21, 10-9. 4126 Glanford.

16 CATERING, BANQUETS and RECEPTION RMS

GARCIA'S
Mexican and International Cuisine
104-1551 CEDAR HILL X RD.
(in the Cedar Hill Mall)
Planning an Office Party Banquet or Special Function?
Call us at 477-7744
Banquet Facilities For up to 100
ample covered parking

GEORGE'S BAVARIAN BANQUET FACILITIES
1021 Pandora 383-7121
INTERNATIONAL CUISINE
3 DINING ROOMS AVAILABLE
SMALL OR LARGE PARTIES
Up to 150 Seating Capacity
ENTERTAINMENT
AVAILABLE ON REQUEST

BLACK PRINCE CATERING (1976) Ltd.
655 Douglas St. 388-4488. For all your catering needs in our roof top Queens Reception Room or on your premises.

20 LOST and FOUND

LOST: MARCH 14TH ONE short haired 6 month old kitten with grey and black tortioseshell markings, white throat, feet and stomach, Fairfield area, vicinity of May and Linden. Reward. 386-1824 after 6.

FOUND: ONE SMALL BLACK, brown and white, long haired dog, male, black leather collar, friendly disposition, Metchosin area. 478-5901.

LOST: REWARD FOR RETURN of our English sheep dog cross, cream colour with hair over her eyes. Missing since Feb 28th. Call 477-9944 anytime.

FOUND: YOUNG BLACK LAB shepherd cross, vicinity Quadra MacKenzie Saanich Rd. Seen wandering since Monday. Please claim, 477-1300.

20 LOST and FOUND

LOST: FRIDAY, GORDON Head, very large Airedale bitch puppy, 4 months, black with tan chest, legs and paws, coarse curly hair. Reward. 477-2903.

LOST: BLACK AND WHITE dog, 4 months old in Esquimalt-Head St area. March 11th. 386-2793.

LOST: BLACK VELVET PURSE with gold handle picked up by mistake Friday night at Oly's. Reward. 385-2582.

LOST: SOOKE AND KANgaroo Rd. area, 11 year, bluepoint Siamese male. 478-5805.

GOLDEN RETRIEVER, LOST in Oak Bay, very friendly. 598-7887.

LOST: MAN'S GOLD RIMMED glasses, Wednesday evening. 478-2839.

LOST: PEN, SILVER PARKER Fountain, downtown, reward. Phone 595-4813.

LOST: SMALL BROWN COloured female, terrier cross, possibly injured and dazed, could be wandering, no collar. 385-6684.

FOUND: BLACK KITTEN, white paws, Quadra-Hillside area. 388-5856, 479-2206.

LOST: HEAVY GOLD LINK bracelet. Phone 592-4339.

FOUND: LADIES WEDDING ring. 479-2258.

LOST: VIC WEST AREA, black female poodle. 388-5217.

21 HELP WANTED GENERAL

ADVERTISEMENTS IN THIS CLASSIFICATION MUST COMPLY WITH THE BRITISH COLUMBIA HUMAN RIGHTS ACT

Willows
Ten Mile Pt.
Arbutus
Uplands
Gordon Head

Opportunities for an income of $60 to $150 a month for an hour of your time will soon be available in these areas. Discover the ease of newspaper delivery in the quiet early morning.
Anyone uncertain of the advantages of a Colonist paper route has yet to call Mr. Andrew Blair, Circulation Department, 383-4111.

WESTCOAST SAVINGS CREDIT UNION
BRANCH MANAGER
Westcoast Savings is one of Canada's largest and fastest growing credit unions with 8 branches, 35,000 members and assets exceeding $225,000,000. There is an opening on Westcoast's enthusiastic management team. Applications from individuals with high levels of competence, energy and experience are required.
The successful candidate will be responsible for branch staffing, administration, operation, growth and control. High emphasis is placed on interpersonal skills and the ability to provide leadership and supervise branch personnel, insuring the highest level of service to our members. A minimum of 6 years credit union, bank or trust company experience is a prerequisite. Salary commensurate with experience. Please send resume in confidence to: Terry E. Audette, Westcoast Savings Credit Union, 1005 Cook St. Victoria, V8V3Z6.

Treelane Estates
AT THE WATER'S EDGE
COUPLE
AS ASSISTANT MANAGER'S for Treelane Estates. Ideal for the retired who wish to live in and care for a prestigeous building. Ph. 388-6424 or 388-5332. Concord.

UNIVERSITY OF VICTORIA
Faculty of Education
Requires
SESSIONAL LECTURER, ART EDUCATION, Sept 1st, 1979 to June 30, 1980.
Qualifications: Minimum of a Masters Degree with relevant school experience.
Duties: To teach undergraduate courses in art education, supervision of Elementary Practicum may be required.
Send full curriculum Vitae and name of 3 referees to
Dr. F.E. Churchley, Chairman Div of Art and Music Education, University of Victoria P.O. Box 1700, Victoria BC, V8V2Y2
Not later than April 7th, 1979.

SECRETARY MANAGER
LANGFORD
LEGION BRANCH (91)
Successful applicant will be responsible for overall management of all club facilities including overseeing of licensed bar operation. Must have sound knowledge of office procedures and thoroughly experienced in management techniques. Initiative, good judgement and communicaton skills essential. Legion experience advantageous. Position entails varied hours. Salary commensurate with ability and experience. Send application and resume to: Prince Edward Branch 91, 761 Station Road, Victoria, B.C., V9B 2S1.
Closing date 6 April, 1979.

Esquimalt
Craigflower Rd
View Royal
Areas
A few profitable Daily Colonist Routes will be available shortly in the above areas. Profits $60 to $130 per month related to route size. For a little of your time each morning you can have a regular income. For further information contact Mr. Fox, Colonist Circulation, 383-4111.

BABYSITTER WANTED, 3 days a week in James Bay. 384-9883

EXPERIENCED PILOT NEEDed for bush work. 381-5421.

LIVEIN BABYSITTER WANTed in Esquimalt, 383-7667.

21 HELP WANTED GENERAL

ADVERTISEMENTS IN THIS CLASSIFICATION MUST COMPLY WITH THE BRITISH COLUMBIA HUMAN RIGHTS ACT

WHO NEEDS YOU? - WE DO
We are looking for volunteers to be matched on a 1 to 1 basis with people who are mentally, physically or emotionally handicapped.
You'll be more than a friend. You can help someone become more involved in the community. Expose them to challenge and choise.
Monitor the quality of the services they already receive.
CALL US NOW..WE NEED YOU
388-4244
Citizen Advocacy Victoria

AVON
Sell in FAIRFIELD AND MAKE SOME MONEY. Meet new people selling quality products. Interested? Call 384-7345.

PART TIME
WORK FROM HOME
Several hours daily
5 days a week
Mature well spoken telephone interviewers required for department store promotion. Good earnings. Business background an asset but we will train. Apply giving name, address, phone, education, past experience if any to: 237 Harvard Dr. Port Moody, BC. V3H 1S9.

ELECTRICIAN
Required for central Vancouver Island saw mill. Applicants must be a certified journeyman with minimum 5 years in the trade. Preference given to person with knowledge of sorting systems, computers, S.C.R. drives and Elworthy setworks. IWA rates, permanent job. Please send complete resume to: Industrial Relations Supervisor, B.C. Forest Products Ltd, Cowichan Wood Products Division, Youbou, B.C. V0R 3E0.

RN
Join our growing team! Our success demands expansion! Experience the reward of providing personal service and attention to those in your care. Weight Loss Clinic will train you to administer our unique program of counseling and nutritional guidance. Salary plus bonus. Call Ms. May, 384-7177.
WEIGHT LOSS CLINIC

ASSISTANT MANAGER
Required immediately for large complex to cover Resident Manager's days off and statutory holidays. Opportunity present for additional work doing ensuite cleaning and repairs. Couple preferred. Previous experience essential. Send resume in own handwriting to Box 539.

SUMMER PROGRAM CO-ORdinator to start May 1st at James Bay Community Centre. Experience in staffing and supervision of programs for varied age groups essential. Salary approx. $1200 per month. Please send resume to Personnel Chairman of James Bay Community Centre, 155 South Turner Street, by Friday March 23rd.

EXPERIENCED LIFE AGENT
REQUIRED TO SERVICE LARGE ORPHAN ACCOUNT
Minimum one year experience essential
CALL 754-3381 (Nanaimo)
For a Confidential Interview

COMMERCIAL DIVERS
With interests in underwater harvesting. Free to travel. Good liveaboard conditions. Only series please. Call Ronae 388-4413 anytime or 656-6812 after 7.

46 SUITE APT.BLOCK
Esquimalt district requires resident manager (couple only). Experienced couple need only apply. References required. Please call Mr. David Brown between 10:30 noon Monday to Friday at 386-6308.

NURSES SO. CALIFORNIA. 179 acute hospital — dialysis, home health, ICU, ER, all shifts. Will help with California licensure, immigration, housing, fare, etc. Contact Adams, 384-2134, Victoria, Monday through Friday, 4-6 only.

MAINTENANCE PERSON REquired for apartment complex in Gold River. Duties include painting, minor repairs and ground maintenance. Starting salary $800 a month, including suite. Phone collect Locator's Realty 286-1181.

BABYSITTER WANTED, 1 OR 2 days per week for 2- 20 month old boys, Esquimalt area. Must be a non-smoker and able to babysit in your home as well as in ours. References may be required. Please reply Victoria Press Box 557.

TRAINING EVENT FOR PERsons interested in developing outdoor leadership skills. March 27th-30th. FEE: $30 includes food, lodging, and transportation and training materials. Victoria YM-YWCA, 880 Courtney Street. Phone 386-7511.

ROOFING SUPERINTENDENT
For well known Vancouver Island company. Permanent, benefits. COMPLETE resume to Victoria Press Box 510.

ACCOUNTANT
Required by leading Automobile Dealership in Victoria. Automotive experience an asset but not essential. Top salary, good working conditions with many extra benefits. Victoria Press Box 483.

PHOTOGRAPHER FOR BI monthly newsletter, suits student/amateur with own darkroom. Apply with a note to Box 6354, Station C, Victoria, giving age, details of previous experience.

DUNCAN AREA MOTEL CAREtaker-manager/mangeress required reply in writing to P.O. Box 395, Duncan, B.C. V9L3X5. Must state age, marital status, previous experience, salary expected, telephone number, etc.

TWO MATURE WILLING TO work Middle aged Ladies for Rest Home. One-5 nights 3-10 pm. (Steady). Other Saturdays and Sundays 9 am-5 pm. Phone 595-1868 between 9 am-11 am. (Ask for Janet.)

RESIDENT CARETAKER FOR Nanaimo, 50 suites, well kept apartment building. No pets. General maintenance including grounds. Suit retired couple. Experience preferred. Position open May 1st. Victoria Press Box 548.

REQUIRED IMMEDIATELY live-in couples as caretakes for a 50 unit complex and a 35 unit complex, Call Sandy McEwen, Seaspray Properties, 386-3124 between 9 am and 4 pm, Mon to Fri.

Lumberyard Salesman
Wanted experienced person for lumberyard sales. Steady job offered. Can West Building Materials Ltd. 478-5509.

RETIRED, NICE GENTLEman, 60, own city home, would like attractive housekeeper companion. Please phone 382-9065.

21 HELP WANTED GENERAL

ADVERTISEMENTS IN THIS CLASSIFICATION MUST COMPLY WITH THE BRITISH COLUMBIA HUMAN RIGHTS ACT

Burnside-Tillicum
Grange-Interurban
Wilkinson-Carey
Self motivating person? If you are, than an opportunity to supplement your income with a profitable Colonist Route will be available soon.
Profits range from $75-$150 depending on route size for 1-1½ hours in the early morning.
For further information Contact C. Sampson, Colonist Circulation, 388-4111.

WOODWARD'S
Requires
GRILL COOK
Part-Time grill cook required for our restaurant. Must have good knowledge of grill work, salads, and sandwiches. Apply in person at Employment office Tuesday to Saturday 2 to 4 p.m.

DIAL A BOTTLE
Cash commission for drivers with a small car, must be over 19 and well grommed. For interview phone 386-2743.

EXPERIENCED MANAGER (man-wife operation), good references for 44 suite rental apartment in Campbell River in Comox area. Apply Victoria Press Box 526.

COMPUTER OPERATOR TRAINEE
Opportunity for intelligent Person to begin a career in data processing. Send resume to Victoria Press Box 545.

SALES CLERK-BOOKKEEPER required for local Paint Store. Opportunity for advancement within British Columbia. Apply to Victoria Press Box 549 in you own handwriting giving full resume.

STEADY EMPLOYMENT FOR lady, can cook and keep house for two, preferrable 25-50 years old, non smoker, livein self contained suite, plus wages, phone mornings or after 6pm. 658-8028.

HEAD COOK
Required for small country hotel, proficiency with seafood essential. References required. Phone Harbour House Hotel 537-2133 or write P.O. Box 99, Ganges, B.C.

BUSINESS OPPORTUNITY
Part or full time for health oriented, self motivated individual. Unlimited growth potential. Unique, nutritional product line. For appointment call 385-3907.

ST. MARY HOSPITAL, PORT Arthur, Tex. needs licensed or registered Physical Therapist. Send resume to: Personnel Dept., St. Mary Hospital, P.O. Box 3696, Port Arthur, Tex. 77640.

BABYSITTER WANTED, Cedar Hill Rd area, 2 blocks from the Community Centre. To care occasionally for 2 children aged 3-5. For particulars phone 595-3705.

EARN EXTRA MONEY. BOYS and girls to sell tickets. Apply in person day or evening at 642 Johnson Street. Royal Olympic Hotel 388-5513.

MATURE PERSON WHO enjoys cooking for Old English Dining room. State salary and experience to Victoria Press Box 514

ELDERLY COUPLE REquires mature live-in housekeeper, pleasant modern surroundings. References required. Reply Victoria Press Box 529.

CARETAKING COUPLE REquired for highrise, all general duties plus relieving manager 2 days a week. Apply Victoria Press Box 531.

BOOKKEEPER REQUIRED IMmediately for arts organization, full accounting procedures including monthly financial statements and payroll, 385-9771 9-5.

ROOFING SUPERINTENDENT required. Only those persons with many years experience in tar and gravel roofing need apply. Victoria Press Box 556.

FIBREGLASS LAY-UP MEN required. Apply in person to Canoe Cove Manufacturing Ltd., 2300 Canoe Cove Rd, Sidney. 656-3915.

TOW TRUCK OPERATORS, EXperience in recovery and public relations a must. Victoria Press Box 504.

BABYSITTER NEEDED FOR casual working mom. Occasional 12 hour shift. Two children. 382-0633

EXPERIENCED SHORT order cook, full time. 595-4596 leaving name, phone number and particulars after tone on recorder.

ALL-AROUND EXPERIENCED cook wanted. Inexperienced need not apply. Apply in person to Garcia's Restaurant.

EXPERIENCED COOK REquired for 3 p.m. to 11:00 p.m. shift. Please reply to Victoria Press Box 524.

CARETAKER COUPLE REquired for 24 suite apartment Hillside area. Phone Vancouver 112-733-5731.

LIVE-IN NANNY, HOUSEkeeper required for 2-3 months, room and board plus wages. 652-3274.

MATURE LIVE-IN HOUSEkeeper for elderly invalid lady in house. Salary, days phone 595-9310, evenings, 383-8516.

RELIEF PERSON WANTED for motel for a 3 week period. Must live in, suite provided. For appointment phone 388-6431.

DININGROOM HELP FOR night shift only, apply in person after 4:30 at Peacock Restaurant.

LIVE IN COMPANION WANTed for elderly gentleman, nonsmoker, drivers licence helpful. 592-1091

FULL AND PART-TIME HELP wanted. Apply in person at McDonalds, 980 Pandora.

EXPERIENCED TREE PLANTers required, all gear necessary. Apply to 205-3400 Douglas St. Victoria. 382-4274.

DEAR OLD LADY, OAK BAY, requires someone for companionship, to cook meals, to drive her car. Preferably live-in. 656-2509.

WANTED: EXPERIENCED Hairdresser in small but pleasant salon in plaza. Write experience and age to Victoria Press Box 570.

GENERAL INSURANCE
The Canadian Indemnity Company requires an experienced underwriter/processor for their commercial property department. Applicants should have:
-A minimum of 2 yrs. related experience
-Be able to communicate effectively with our agents
-Be prepared to work towards their A.I.I.C.
Resumes, from qualified applicants should be sent in strict confidence to: T.J. Baker, 916-1175 Douglas, Victoria, V8W 2E4.

TELEPHONE SALES PERsons, tickets, top sponsor, 382-9129

EXPERIENCED NIGHT AUDItor required for major downtown hotel. Call Mrs. Lee at 384-1151.

CANVASERS NEEDED. CALL Greenpeace Foundation at 382-1442.

HAIRDRESSER WITH OWN cliental wanted in Fairfield district. 384-1715

BABYSITTER FOR TWO PRESchoolers, May 1st - 19th inclusive, live in. References essential. 385-6914.

AFTER SCHOOL CHILD CARE needed near Willows school for delightful 7 year old. 598-2391.

DUTCH LATCH RESTAURANT on Malahat requires fulltime cook. 478-1880.

CERTIFIED SCUBA DIVERS to harvest guevducks. No experience necessary. 335-0110.

22 OFFICE HELP

ADVERTISEMENTS IN THIS CLASSIFICATION MUST COMPLY WITH THE BRITISH COLUMBIA HUMAN RIGHTS ACT

CREDIT UNION TELLER
Immediate opening exists for a teller with one of Victoria's fastest growing Credit Unions. A minimum of 1 years previous experience as a teller is desirable. On line computor experience an asset.
Our credit union offers, excellent benefits- progressive salary program and a good working environment. Please apply to Mr. P. Arnoldi, Victoria Public Savings Credit Union, 1601 Blanshard St, Victoria, B.C. 388-5554.

EXPERIENCED AUTO PLAN CLERK
Capable of handling all I.C.B.C. transactions including fleets and fully conversant with all requirements. Pleasant personality and accuracy essential. Full time position. Salary commensurate with ability and experience.
Apply to
Lloyd L. Murray 385-8771
Brown Bros. Agencies Ltd.
1125 Blanshard Street

EXPERIENCED SECREtary/accounting person, required by well established construction rental firm. Duties are those related to a small office including telephone reception, cash, accounts receivable and payable, cost allocations, some payroll, billings to customers and typing (copy and dictaphone) of all correspondence, billings, cheques and financial information. Must be able to work on own iniative and willing to learn to use computor terminal for data entry and output. Send complete resume and salary expected to Victoria Press Box 518.

FULL TIME SWITCHBOARD Operator-Receptionist required for the James Bay Community Project. Experience with a P.A.B.X. Board, handling 30 locals, to include reception, information and typing duties. Applicants should have an ease dealing with public. Knowledge of Health, Human Resources, Community Service and the James Bay Community will be desirable. Please submit applications and resume of experience no later than Wednesday March 21st to the James Bay Community Project, 435 Simcoe St., Victoria, c/o The Office Manager.

ACCOUNTANT
A prominent Victoria law firm, has an excellent opportunity for an experienced accountant/bookkeeper. Legal accounting experience desirable but not essential, this opportunity will appeal to someone who enjoys a challenge, variety and dealing with people. Salary commensurate with experience. Reply with written resume to: I. Cairns, Suite 720, 880 Douglas St. Victoria. 383-4191.

TEMPORARY RECEPTIONIST required immediately for at least 5 months at James Bay Community Centre. Experience with all age groups and able to work under minimal supervision. Salary approx. $1000 per month. Please send resume to Personnel Chairman of James Bay Community Centre, 155 South Turner Street. By Friday March 23rd.

EXPERIENCED SECRETARY required by Canadian Imperial Bank of Commerce, main branch, Victoria. Must type minimum 70 to 80 wpm with accuracy, use dictaphone and work well under pressure. Salary commensurate with experience. Apply Mrs. M. Yeats, 385-9711.

KEY PUNCH OPERATOR REquired by Victoria Office of National Chartered Accountants Firm. Minimum qualifications of 1 years full time IBM 3741/2 experience. All replys in writing to Thorne Riddell and Co, 305-645 Fort, Victoria, V8W 1G2, Attention J. Sinnott.

EXECUTIVE SECRETARY
Excellent career opportunity for top notch confidential secretary. Good typing and shorthand skills. Background in professional office legal or medical preferred. Beautiful offices - Sidney area. Own transportation. Salary $1200-$1400 Prime Personnel, 385-7012

SENIOR LEGAL SECRETARY required to deal primarily with litigation, wills and estates. At least 4 years experience essential plus excellent stenographic skills, some mag experience an asset. Salary commensurate with experience. 386-6754.

CERTIFIED DENTAL ASSIStant wanted, part-time only for preventive oriented practice. Experience preferred. Please submit resume to Dr. Ben Turner, 1554 Cedar Hill Cross Rd, Victoria, V8P2P4.

BOOKKEEPER WANTED FOR Saturdays. Must be fast, accurate, independant and experienced to and including, trial balance. Please bring resume to 320-777 Broughton St.

WANTED: MANAGERIAL trainee. Excellent career opportunity for mature aggressive person who's good with people. Must be transferable. Randy Nielson at 382-8264.

LITIGATION SECRETARY REquired for pleasant downtown office. Min 2 years experience in Litigation or general. Plus excellent typing skill. Salary negotiable. 386-9021.

LEGAL SECRETARY
Pleasant congenial office requires individual with 2-3 years experience in Corporate and conveyancing. Salary $1000-$1200. Prime Personnel, 385-7012

PERMANENT PART-TIME
Accounts payable typist - first week of every month and holiday relief. 3-4 years office experience. Salary $5.00 per hour. Prime Personnel, 385-7012

ROYAL OLYMPIC HOTEL REquires fully qualified hotel accountant and controller, at least five years experience. Apply 642 Johnson St. 11:00 am.

DENTAL ASSISTANT FOR oral surgical office, April 2nd. Salary commensurate with experience. Please reply in writing to Victoria Press Box 542.

22 OFFICE HELP

ADVERTISEMENTS IN THIS CLASSIFICATION MUST COMPLY WITH THE BRITISH COLUMBIA HUMAN RIGHTS ACT

PART TIME LEGAL SECREtary, qualified in Land Registry Documentation and Wills. State salary, all inquiries confidential. Victoria Press Box 496.

TEMPORARY OR POSSIBLY full-time bookkeeper, telephone reception, some typing and other related small office duties. C. Warren, 386-7545.

EXPERIENCED DENTAL REceptionists for permanent, full time, temporary and part time work. Reply Victoria Press Box 566.

CERTIFIED DENTAL ASSIStants required for both relief and permanent work. Apply Victoria Press Box 566.

GENERAL INSURANCE
The Canadian Indemnity Company requires an experienced underwriter/processor for their commercial property department. Applicants should have:
-A minimum of 2 yrs. related experience
-Be able to communicate effectively with our agents
-Be prepared to work towards their A.I.I.C.
Resumes, from qualified applicants should be sent in strict confidence to: T.J. Baker, 916-1175 Douglas, Victoria, V8W 2E4.

PART-TIME TYPIST REquired, 55 to 60 wpm, reply to Victoria Press Box 565.

WANTED CERTIFIED DENTAL Assistant for downtown office. Please call 388-4723.

23 SKILLED TRADES

ADVERTISEMENTS IN THIS CLASSIFICATION MUST COMPLY WITH THE BRITISH COLUMBIA HUMAN RIGHTS ACT

ELECTRICIAN
Required for plant maintenance on a 3-shift operation. Applicant must be a certified journeyman electrician, hold a British Columbia or an Inter-Provincial Trade Qualification, have a minimum of five years experience and a good working knowledge of motors and controls.
The successful applicant must be able to apply himself in other mechanical trades and to assist in the general maintenance department.
Please send complete resume to:
Maintenance Superintendent
Labatt Breweries of B.C. Ltd.
PO Box 817,
Victoria, B.C.
V8T 4N7.

UPPER ISLAND DOOR COMpany requires an experienced prehanger, must be experienced with Northfield door machine. Required to prehang interior doors and build entrances. 758-1166.

PROGRESSIVE VICTORIA construction company is looking for a conscientious and competent person for the position of carpenter foreman. Please send resume to Victoria Press Box 511.

OFFICE EQUIPMENT FIRM has openings for fully experienced typewriter technicion. Excellent opportunity for advancement. Permanent position. Car is essential. Reply to Victoria Press Box 525.

TV TECHNICIAN, MINIMUM two years experience on TV repairs, good salary and full company benefits. Apply: Electrohome 155 Langford St. 385-3384.

LOG LOADER
Line grapple log loader operator required for Sooke area, fully experienced only. 478-2883 nights, 642-5128 days.

WANTED QUALIFIED roofer, 474-1839.

24 SALES PERSONS AND AGENTS

ADVERTISEMENTS IN THIS CLASSIFICATION MUST COMPLY WITH THE BRITISH COLUMBIA HUMAN RIGHTS ACT

BBTV
Block Bros
Real Estate Career Training Produces Success
Block Bros. will train you in sound proven methods enabling you to quickly reach your desired level of success in prestige selling. A few samples are: the NEW "XEROX" in-depth "Professional Selling Skills" technique, the NEW "In-House" VIDEO TV Training program. Successful, prestigious sales people aren't born, they are created through planned training. Call today. Interviews by appointment only.

Colwood: 478-5561 — T. Kershaw
Blanshard: 386-3231
Don McCallum
Shelbourne: 477-1841
Bob Cullum

BLOCK BROS. REALTY LTD.

W. Clement Stone, Board Chairman of Combined Insurance Company of America . . . challenges YOU to:

QUALIFY FOR SALES—SALES MGMT.
—Rapidly growing company, international leader.
—Rapid merit promotion.
—Proven sales system.
—Continuous career training.
—Immediate per year commission earnings of $15,000 to $30,000 or more.
—Recognition and incentive.
TO QUALIFY YOU NEED TO BE:
—Willing to learn and use our successful system.
—Ambitious.
—Willing to attend 2 week school in Vancouver, expenses paid.
—Have a car.
—Good health.
—Legal age — licensable and bondable.
CALL NOW FOR APPOINTMENT
An Equal Opportunity Company M/F.
DAVE MURDOCH
383-9126
Call Mon. and Tues.

SALES
Counsellors/Interviewers for clinic setting in specialty area. Excellent opportunity for advancement with dynamic company. Maturity, Sales/Service background an asset. Prefer well groomed, people oriented individuals. Salary plus bonus. Call Ms. Taylor, 384-7177.
WEIGHT LOSS CLINIC.

24 SALES PERSONS AND AGENTS

ADVERTISEMENTS IN THIS CLASSIFICATION MUST COMPLY WITH THE BRITISH COLUMBIA HUMAN RIGHTS ACT

P.R.B
P. R. BROWN AND SONS LTD.
"The People To See"
REALTORS
WE HAVE ROOM FOR ONE LICENSED SALESPERSON. FURTHER, INQUIRIES FROM PERSONS WHO HAVE SUCCESSFULLY COMPLETED THE LAST PRE-LICENSING COURSE, WELCOMED. FOR AN APPOINTMENT, IN CONFIDENCE, PLEASE CALL:
DENNIS WAGNER
SALES MANAGER
385-3435

Licensed Realtors DO YOU HAVE?
1—A fine office to work from which is not the ordinary stereotype crowded room.
2—Lots of parking in one of the finest locations in Victoria.
3—An office with three bathrooms and a complete kitchen for your convenience.
4—An office that has two appraisers to assist you with listings.
5—One of the finest commission splits you could ask for.
6—Seven offices on Vancouver Island.
7—Guaranteed Sales-Purchase plan available.
8—Company medical-dental plan available.
All this and more is available at J. H. Whittome & Co. Ltd., Royal Oak Branch. Just call the Manager — J. C. Kenner, FRI, RI (B.C.) at 479-1667 or Res. 478-4878 for an appointment.
J. H. Whittome & Co. Ltd.

SALES AND SERCICE REPRESENTATIVE
This International Company is seeking a self motivated Sales Person for Victoria. Your success in Sales & Service, ability to work under pressure & meet standards will win you this opportunity to join a progressive & expanding Branch. Salary is commensurate with experience, car allowance & expenses are included in a comprehensive benefit package.
CALL 385-3425
502-1175 DOUGLAS ST
Drake Personnel
● DRAKE INTERNATIONAL COMPANY

SALES CAREER
The Co-Operators
Co-Operative Life Insurance Co.
Co-Operative Fire & Casualty Co.
We are expanding our sales force and require an expeienced sales person for Victoria.
The person who will be interested will be a hard working individual with a sucessful background.
This opening offers all traditional staff benefits, as well as a salary plus commission.
Apply in writing to:
H.H. Krott
The Co-Operators
3618 Shelbourne St.
Victoria, B.C.
V8P 5J5. 595-3442.

DUNSMUIR 388-7868

REAL ESTATE SALES PERSONS REQUIRED
Why not drop in and let us tell you why it would be to your benefit to join us. All discussions in confidence. Call now and make an appointment. Ken Porter — Res. 656-5235.

REALTORS
We require two licenced realtors to join our organization. Complete management assistance will enable you to become a real leader in our profession. For complete details contact.
RICK KINNIS or WILF GEE
WESTMONT REALTY (1977) LTD 388-4434

REAL ESTATE SALESPERSONS
We have space at our new office 3440 Douglas St. for a few active salespersons, top location, top commission scale, plus mtge. proc. fees, estate sales, cross Canada referrals and relocations, excellent staff benefits including mortgages. This office is deserving of your consideration. Contact STAN JAMES at 382-8101 (office) or 592-3470 (res.) National Trust serving Canadians since 1898.

Castle Properties Ltd.
has an opening for a couple, active, dedicated service-oriented Realtors. We offer congenial atmosphere, modern semi private offices. Central location, ample parking. Excellent fringe benefits including Health plan, full slate of maps and appraisal records. Top commission split within easy reach to 90/10. For confidential interview call FREDDY STARKE, 386-6164 or 384-1816.

COMMISSION SALESPERSONS
Excellent opportunity for aggressive commission salesperson. Local cabinet manufacturer offers unlimited opportunity. Experience helpful but not essential. Dependable person with references should apply to Victoria Press Box 512.

LICENSED REALTORS
Two dynamic realtors required to join our progressive firm. For a confidential chat call Don MacGillivray 479-7138 (24 hrs.)
GLENGARRY REALTY & INVESTMENT CORP.

TERRITORY SALES REPS REquired, must be experienced and familiar with the area. Leads supplied and opportunity to earn a good annual income. Call 383-3122 for appointment, 10am-2pm.

SALES CAREER IN VICTORIA
754-6241 (Nanaimo)
FOR RECORDED MESSAGE

$800-$1000 PER MONTH TO train with Canadas Largest life insurance company Phone 382-3145.

TELEPHONE SALES
Experienced salespersons wanted for sales over the phone. Contact Mike or Serithia at 386-6221.

24 SALES PERSONS AND AGENTS

ADVERTISEMENTS IN THIS CLASSIFICATION MUST COMPLY WITH THE BRITISH COLUMBIA HUMAN RIGHTS ACT

Queale Electronics Ltd
Requires a Sales Representive to specialize in audio-visual sales on Vancouver Island as well as to support other diverse electronic products. Must be self-motivated with sales and electronics experience. Provide resume to 1004 North Park St. Victoria, V8T 1C6

Make a change for the better!

Join Canada's Largest Independent Real Estate Company.

- Excellent Commission Schedule
- Guaranteed Sales Plan
- Company Relocation Plan
- Canada Wide IC & I Department
- Professional Marketing Support
- Deferred Profit Sharing Plan
- Training for New and Experienced Sales Staff
- Microfiche Sales Records
- Appraisal Division
- Shopping Centre Division
- Highly effective referral system for Canada and USA.
- A private Co. owned by its employees

There's much more, so if you're contemplating a change call us for a confidential interview. 386-6331 Ray Rawnsley, Manager.

A. E. LEPAGE
WESTERN LTD. REALTOR

25 TEACHERS

ADVERTISEMENTS IN THIS CLASSIFICATION MUST COMPLY WITH THE BRITISH COLUMBIA HUMAN RIGHTS ACT

SCHOOL DISTRICT NO. 12
(GRAND FORKS)

The following teachers will be required for September 1979. Applicants should submit copies of credentials, testimonials, and names of reference to the undersigned by March 20, 1979. Interviews will be arranged with selected candidates.

1. Teacher Librarian for Dr. D. A. Perley Elementary School. (School of 450 students located in Grand Forks)

2. Learning Assistance Teacher for J. A. Hutton Elementary School (School of 300 students located in Grand Forks).

3. Speech Therapist/Pathologist — To serve the Grand Forks and Kettle Valley School Districts. Masters degree in Speech Pathology desirable. Ability to drive and an automobile are necessary.

4. District Band Teacher to teach band classes from elementary through secondary grades in four schools in Grand Forks. This is an operating band with excellent facilities and support.

Address all applications to:
W. W. Baldry
District Superintendent of Schools
Box 640
Grand Forks, B.C. V0H 1H0

TEACHERS, SUBS
TEMPORARY TEACHERS
Is your future on your mind? Would you like the opportunity to develop additional income and future security with no risk to your present position? No investment required, part time, income potential excellent and future financial security possible. Reply Box 6211, Victoria, B.C.

QUEENSWOOD MONTESSORI Society is interested in receiving applications for teaching positions available in September 1979. Qualified Montessori Teachers may apply in writing up to April 30, 1979 to S. Slavik, 401 Ker Ave. Victoria, V9A2B8

26 PART-TIME or TEMPORARY HELP

ADVERTISEMENTS IN THIS CLASSIFICATION MUST COMPLY WITH THE BRITISH COLUMBIA HUMAN RIGHTS ACT

SOCIAL WORK—
FIELD INSTRUCTORS

Applications are invited for position of part-time Field Work Instructor to supervise a unit of approximately 5 students in Victoria and Upper Island. Positions will require approximately two-fifths time, May-August. Responsibilities include agency liaison, co-ordinating group seminars and evaluation of performance.

R.S.W. required, and preferably experience in direct services in B.C., and in group supervision.

Apply by March 23 to the School of Social Work, University of Victoria, Box 1700, Victoria, B.C. V8W 2Y2.

HANDICAPPED YOUNG woman requires younger female to relieve regular housekeeper companion, weekends, livein 2 days. Some lifting necessary. Must have valid drivers licence, be responsible, flexable and energetic. Job begins April 20th. Wages $200 per month. Write Victoria Press Box 544.

MATURE COOK NEEDED FOR weekend, with experience, hours of work Sat. 7:30 am-1:30 pm. Sunday 7:30 am.-2:30pm. Phone between 9-11am. 595-5411.

OCCASSIONAL BABYSITTER wanted, aged 15 or over, Larchwood area. 477-7403.

28 EMPLOYMENT SERVICE

ADVERTISEMENTS IN THIS CLASSIFICATION MUST COMPLY WITH THE BRITISH COLUMBIA HUMAN RIGHTS ACT

DOY OUR LETERZ LUK LIK ETHIS?!
Call Capital House For Prompt, Efficient Computer-Typed
★ Letters
★ Briefs
★ Essays
★ News articles
GUARANTEED LETTER PERFECT
CALL 386-6433
ANOTHER CAPITAL IDEA!
Home of Capital City Realty Ltd.

FOR YOUR EMPLOYMENT NEEDS
Drake Personnel
● DRAKE INTERNATIONAL COMPANY
Call 385-3425

28 EMPLOYMENT SERVICE

ADVERTISEMENTS IN THIS CLASSIFICATION MUST COMPLY WITH THE BRITISH COLUMBIA HUMAN RIGHTS ACT

RESUME - WRITING, EDITING, typing and printing. Reasonable rates. 595-6370.

30 SITUATIONS WANTED

50 YR. OLD SEMI-RETIRED businessman looking for a position in sales or reltated occupation. Many years of experience in manufacturing, national sales, retail sales and management. Based in the Qualicum Beach area of Va. Ilse. All replies answered. Please no vacuum sales. Victoria Press Box 411

EXPERIENCED HOUSEKEEPER, available after May, would like permanent position for elderly or motherless home. Good natured, adaptable, excellent references. Either city or rural. Business replies only. Write Box 910, Drumheller, Alberta, T0J 0Y0.

CAPABLE MATURE PRACTICAL nurse, with excellent references wishes to relocate in Victoria, valid drivers licence and car, willing to travel, write stating salary offer to Victoria Press Box 567.

TRY THE OLD CANADIAN from $6. Handyman, clean ups, cartage, fences, tree topping, limbing, removal, rototilling long grass. You name it. 592-0129, 598-2636.

I WOULD LIKE TO VOLUNTEER to help or work around small dogs, cats, rabbits, in the afternoons, around the Esquimalt area. I am 22. Phone 385-9598 ask for Debbie.

WE'LL IMPROVE BUSINESS! Experienced Motel Management couple require work, Age 35. Good references, will relocate. 595-6820.

FEMALE, 32, SEEKS PART OR full time office job. Typing, payrolls, posting, bookkeeping, general office work, 382-1245, 383-5473.

MAUDE'S MAIDS
Home, office cleaning by teams. Fast, thorough, weekly, biweekly, occasional service. 384-8694.

EXPERIENCED COUPLE TO manage apartment block in Victoria. Reply to Victoria Times Box 306.

CARPENTRY WORK, VAN conversion, insulating and panelling, by hour or contract. 478-8588.

NEED WORK, CARPENTRY, painting, paperhanging. No job too small. Reliable. Hourly or contract. 652-1614 evenings.

HARD WORKING MEN DO roofing, painting, moving, hauling, cleanup, renovations, gardening, odd jobs. New number 388-4610.

EUROPEAN MAN NEEDS ANY kind of manual job, gardening, cleanups, painting, etc. 382-9917, 388-5203.

YOUNG MAN, NEW TO VICTORIA, needs work, hotels, restaurant management. 474-1898 after 6.

FORMER OWNER OPERATOR (male) of a twenty bed rest home wishes a position as cook in same. Please phone 384-4281 evenings.

ENGLISH COUPLE SEEKS work as apartment manager, experience dealing with people. 388-6431, suite 204.

STUDENT NEEDS GARDENING jobs; spring cleanup or general maintenance work. Reasonable. 598-3958.

FOR SMALL BUSINESSES. EXperienced bookkeeper-receptionist. Valerie, 382-2415.

YOUNG MAN NEEDS WORK; delivery, gas station, roofing, anything. 383-8972.

ROOFER, EXPERIENCED duroid, cedar, shakes, Duroid and repairs. 592-0435.

CUSTOM DESIGNED HOMES, general renovations and finishing work. Reasonable. 658-5798.

NIGHT WATCHMAN WITH SEcurity Guard experience, also maintenance 383-7857 Art.

LADY WITH REFERENCES requires housekeeping duties, call evenings 385-5616.

HOUSECLEANING HELP done with efficiency and Love. Call Maaka 383-3261.

GARDENER NEEDS 2 HALF days or one full day to complete working week $7 hour. 478-3427.

CLEANING LADY NEEDS work. 386-1710.

RELIABLE CHILD CARE, MY home. James Bay. 385-0393.

PAPER HANGING
And interior painting. 479-7816.

EXPERIENCED PAINTER, need work, interior and exterior. Plaster repair. 592-7137.

33 BANDS, MUSICIANS AND ORCHESTRAS

EXPERIENCED GUITARIST looking for band. 658-5143 after 6pm

EXPERIENCED COUNTRY rock drummer available. 385-4607.

EXPERIENCED DRUMMER available. 478-5730.

34 PRE-RECORDED MUSIC

SPINKY'S
Spinky's Mobile Disco Ltd.
"We play what YOU want."
656-1652.

CANDU
ENTERTAINMENT SERVICES
384-5521.

CJR
Canned Music
Reasonable 382-3811, 598-4717.

Music By
ISLAND EXPRESS
Reasonable Rates
385-5669

VARIETY MUSIC SERVICE
Any place & every taste 474-1433.

HUD SOUND LTD.
Music is our business 721-3431.

MUSIC MAN CANNED MUSIC. Give us a call. 479-8043.

36 BUSINESS SERVICES AND DIRECTORY

Accounting

ACCOUNTANT OFFERS professional services to small businesses and corporations. Financial statements—tax returns— personal returns. Reasonable. D.N. Lane 382-9920 mornings.

INCOME TAX, PERSONAL, small businesses, rentals, child tax credit, capital gains, etc. Full accounting services. Mr. McPherson 479-4541.

MONTHLY BOOKKEEPING and accounting for small businesses, 20 years experience, reasonable rates. 658-8872.

INCOME TAX RETURNS COMpleted, for information phone 386-3616.

Alterations

SEWING AND ALTERATIONS, experienced seamstress, same day service. 383-5210.

Appliance Repairs

ABC ELECTRIC, 382-7221
Tele-Tech Appliances, 385-6783
831 YATES ST.
COLWOOD APPLIANCES
746 Goldstream, 478-9222

DILLONS
We service all makes and models, workmanship guaranteed, free service calls. 24-hour service. 478-5251, 474-2490.

36 BUSINESS SERVICES AND DIRECTORY

Appraisals

Lansdowne Prop. Ltd.
APPRAISALS
2518 Estevan Ave. 592-2431

P. G. JACKSON LTD.
Real Estate Appraisals
(450) 1070 Douglas 388-9102

FEE APPRAISALS
LYNN HOLMES—386-6762
LANDMARK PROPERTIES

Babysitting

ARE THERE ANY BUSY MOMS or dads we can help? My 14 months old daughter and I are looking for a baby or young child friend to care for day or night. We have an acre of beautiful grassy land, and we like to go for long walks and swims. 355 Sparton Road, Prospect Lake area. 479-8871.

RELIABLE EXPERIENCED loving daycare in my home Monday-Friday, newborn to 5 years, UVic, Lansdowne, Uplands area, refereces. 592-4290.

NURSING ASSISTANT, WILL give loving care to pre schoolers in my home, prefer ages 3-4, 5 day week. 761 Birch Rd., Deep Cove.

WILL BABYSIT, MY HOME weekdays. 6 months to 4 years. Wilkinson Interurban area. 479-0147.

WILL BABYSIT DURING working hours, have had previous experience, my home. 385-6850.

RELIABLE DAYCARE, WEEKdays, Tillicum School area. 383-0847.

WILL BABYSIT IN MY HOME, Lakehill area, weekdays 7-5 pm. 479-8440.

LOVING RELIABLE DAYcare, Fairfield area, 383-4244.

Brick Layers

SCANDINAVIAN QUALITY MAsonry. Bricks, blocks, tiles, slate, barbecues, repairs and new construction. Erik 383-4025.

Carpets and Linoleum

BEAVER HOME CENTRE
1581 Hillside 595-1225
Full Range Of Carpet and Resilient Flooring At Competitive Prices
Expert Installation Available
See Our New Line Of Commercial Flooring
For Many Special Buys "Buy Better At Beaver"

EDGAR and MINER
650 HILLSIDE 388-6208
Carpets and Custom Draperies
"A PROFESSIONAL APPROACH WITH GUARANTEED SERVICE"

HOURIGANS
CARPETS AND LINOS LTD.
FLOOR COVERING SPECIALISTS
715 PANDORA AVE. 386-2401

GUARANTEED INSTALLAtion, carpets, lino, seamless floors (Torginol) sundeck coatings, commercial or residential. 652-2139.

CARPETS & LINO INSTALLED We lay the best and fix the rest. 479-0782.

WILL INSTALL CARPET AND lino. Reasonable rates. Call Bob 477-7886, 388-0953.

HIRE A TRUE CRAFTSMAN for your flooring needs. Competitive. 479-5003

UPER CHEAP FOR CASH, journeyman carpet layer. 6-8 pm. only 384-6818.

CARPETS AND LINO INstalled, reasonable rates, free estimates. Phone 384-1656.

Carpenters

HOUSE DOC-TOR
Still here, still taking pride in our work. For quality in all types of construction, call Stan, 383-4929. Non-union.
Free house calls

JOURNEYMAN EXPERIenced in finish, framing, concrete, additions, renovations, repairs and sundecks. Free advice call Al 478-4750.

STEPS BUILT, NEW OR REpaired, roof repairs, and painting. Business in Victoria since 1950. Licensed and references. Phone Henry anytime 598-7616.

DESIGN YOUR PROJECT WITH our assistance. For prompt, professional service of all trades call Philip Stockwood, 385-5554. Winter rates.

CANADIAN CARPENTER, OLD ideas of working for my money. New construction, repairs. 1500 bd ft 2" cedar on hand for patios. Evenings 478-8014.

ISLAND FRAMING
Residential and commercial framing, custom homes. 652-3572

RELIABLE. REASONABLE. Remodeling and repairs, alterations and additions, basement rooms. 477-7382 after 5 pm.

ENGLISH CARPENTER
All phases of carpentry, basements, additions, alterations, etc. Contract or hourly, 652-1485.

VERSATILE HOME MAINtainer, carpentry, renovations, cabinets, painting, papering, quality work. Adam, 385-3090.

JOURNEYMAN WILL DO CABInets, finishing, renovating or whatever. Hourly or contract. 656-2344.

ANY HOME IMPROVEMENTS, experienced carpenters, additions, renovations, framing, sundecks. 384-4018.

ANY TYPE RENOVATIONS Over 20 years experience. Reasonable rates. Free estimates. 656-6119.

LOW WINTER RATES. Guaranteed Workmanship. Excellent references. Len Grover 478-7674 or 478-4333.

YOU PROVIDE THE MATERIals, I'll do the work. Satisfaction guaranteed. Reasonable. 658-5505.

CUSTOM CARPENTERS
All phases of renovation; design to finishing. Cabinets a specialty. Call Terry 595-6046.

PERMA CONST. LTD.
FREE ESTIMATES, 384-2323

SMALL JOBS A SPECIALTY.
Call 598-2920

FINISH CARPENTERS, BY hour or contract. 386-9517, 478-7343.

LUBBERTS WOODWORKING
All phases of finishing carpentry and cabinet making. 385-2373.

SUNSHINE CONSTRUCTION. Renovations, repairs, economical. Call 478-8044.

EXPERIENCED CARPENTER will do any repair job or renovations. Phone after 1, 477-7762.

FRAMING, STAIRS, CARports, interior, all carpentry, hourly or contract. 478-1481.

KITCHEN, BATHROOM REmodelling; all kinds of carpentry and repairs, 652-3633.

ALL CARPENTRY WORK, renovations, additions, rec rooms, etc. Phone 642-4626.

WIRING, PLUMBING, CARpentry etc. All trades. R. Kirkpatrick. 479-9539.

36 BUSINESS SERVICES AND DIRECTORY

Carpenters

FRAMING, ALTERATIONS, sundecks, etc. 478-1963 after 5.

Cabinet Making

EUROPEAN CARPENTER
Custom kitchen designed and built. Bookcases finishing etc. Norman 479-7874.

CUSTOM CABINETS
kitchens, bathrooms, counter tops, etc. Quality work. Free estimates. Steve 478-1106.

Chimney Service

BLACK MAGICK CHIMNEY Sweeps. Reasonable Rates. 385-2813.

Cleanup Service

479-6112
4 BROTHERS-ALL AREAS
FREE ESTIMATES ANYTIME
NO CHARGE AND UP
Yard, Basement, Garage, Etc. Hauling and Bobcat Service.

COMPLETE SPRING CLEANup. Now is the time for yard, basement, garage and attic cleanup. Saleable goods may be accepted as part payment. Free estimates. Low rates. 388-4678.

NO CHARGE AND UP
Two young responsible men have large truck. Basement, attics, composts, etc. Very reasonable. Bob's 386-2451, 478-8789.

WILL CLEAN YOUR BASEments and yards for what have you, also will buy batteries, brass, copper and bricks for fair price. Call 383-5901 anytime.

REASONABLE CLEANUP. Yards, basements, etc. also hauling, free estimates. 479-5823, 656-5671.

MAN WITH TRUCK, HAULING, yards, composts, garage and basement cleanups, reasonable, 386-7819.

SPRING CLEANING, EXPERIenced trustworthy personnel. Free estimates. Call now, 385-4805

HAULING AND CLEANUPS. Basement, yard, compost. Free estimates. Eugene's, 383-3528.

CLEANUPS, BASEMENTS, attics, yards, composts, and junk hauling. 658-5406.

CLEAN-UP YARDS, COMPOSTS and basements, prompt service, reasonable rates, 383-1866.

CLEANUPS AND HAULING, man with ¾ ton truck, reasonable. 479-7848.

A-1 CLEANUP, TREES pruned, carpentry, general cleanup, hauling. 595-1827.

CLEANUP MAN AND EMPTY truck looking for work, reasonable. 385-7965.

MAN TO DO CLEANUPS OF basements, and yards, hauling and other jobs. Doug, 595-4219.

CHIMNEYS AND EVES cleaned. 385-2813.

WILL PICK UP ANYTHING BIG or small. Call Paul, 478-6832.

Cement

G AND R CONCRETE FINISHers, all type of concrete work. No job too small. 383-8985 after 4. 388-9820.

FORM WORK, BASEMENTS, patios, sidewalks, exposed aggregate, guaranteed. Tom Francis. 382-8890, 386-0541.

CEMENT STEPS, SIDEWALKS, retaining walls. No job too small. Reliable. Phone 652-1614.

FORMS, CEMENT WORK, steps, foundations, sidewalks, etc. Steve Laszlo, 479-4756.

FOUNDATIONS, WALLS, patios, etc. 386-9517, 478-7343.

Contractors

WHEATON CONSTRUCTION LTD.
General Contractors
Building Consultants
385-5702

SHARPLES CONSTRUCTION
Framing, finishing, basements, sundecks and renovations, septic tank installations, driveways and underground services. For estimates with no obligations phone 479-8074.

FARMER CONSTRUCTION
Design — Renovations
388-5121

PATTERSON CONSTRUCTION Ltd. residential and commercial, renovations and additions, rec rooms, sundecks, concrete work. 386-6301.

T.&C. BUILDERS LTD.
Framing
385-5293 385-8587

Suma Const Ltd
Quality work. Framing, finishing, etc. 474-1802, 479-0486

ISLAND FRAMING
Residential and commercial framing, custom homes. 652-3572

K. HEYDE CONSTRUCTION Limited, framing, finished, siding, renovations. 479-5640, after 6 pm.

FRASER CONSTRUCTION LTD. Custom homes, renovations, additions. 592-9670.

QUALITY FRAMING CREW, winter rates, references. 656-2164 or 656-3460

SPECIALISING IN RENOVAtions. Prompt professional service. Call John 479-0695

CLARK'S CONSTRUCTION
Custom homes, framing, residential, commercial, additions and renovations. 479-5020.

WIRING, PLUMBING, CARpentry etc. All trades. R. Kirkpatrick. 479-9539.

D.F. MCLEAN AND SONS
Free estimates. 479-6468.

Carpet Cleaning

RON'S CARPET CLEANING
9c a square foot. 384-6110.

Ceramic Tiling

CERAMIC TILE
Experienced tile setter, reasonable prices, free estimates and design assistance. 386-2812, 386-0972.

SPECIALIZED TILE WORK, free estimates, workmanship guaranteed. 381-5501.

Drafting

FEASIBILITY, DESIGN AND complete drawings prepared for all types of residential and commercial buildings. 477-5439, 383-7485.

Dressmaking

SUPERIOR VALET SERVICE. Suits, dresses, drapes, formals. 616 Admirals, 383-3211

PROFESSIONAL DRESSMAKing. Resonable. Please call Betty, 384-4676.

DRESSMAKER. REASONABLE rates. Bridesmaids dresses etc. 592-9451

DRESSMAKER, ALTERAtions and drapery with lots of experience. Phone 479-6655.

SEWING AND ALTERATIONS done at home. 479-7925.

36 BUSINESS SERVICES AND DIRECTORY

Draperies

B&E
FLOOR COVERING LTD
DRAPERY
CUSTOM AND CONTRACT
382-2116

HOURIGAN'S
Floor Covering Specialists
CUSTOM DRAPERIES
—Bedspreads—
PROMPT IN-HOME SERVICE
715 PANDORA AVE. 386-2401

Drywall

"SPRAYMAN"
Specializing in all types of texture ceilings and wall, satisfaction guaranteed. 652-3601.

WANT SMALL JOBS AND RENovations done? Will do drywall (boarding and taping) insulation, etc. Call Steve 479-6849.

FOR A SUPERB DRYWALL job, at reasonable rates phone 652-5752.

DRYWALL, NO JOB TOO small, guaranteed workmanship. 598-6872.

HOLLANDIA DRYWALL
Complete drywall service. 20 years experience. Reasonable prices. Please phone 479-7641.

Electrical Contractors

ELECTRICIAN, 15 YEARS EXperience in maintenance, repairs, rewiring old and new houses. Heating, appliances, commercial, residential, industrial. No job to big or small. Call 24 hours. 388-5464 Pager 500

R G HELLER ELECTRIC
New or rewiring. Residential, small commercial and industrial. Reasonable rates by hour or contract. 478-4032 if no answer 385-5335.

OLDER HOMES REWIRED — NO down payment. We finance at bank rates with approved credit.
EDDY'S ELECTRIC—385-7666

DO YOU HAVE SMALL ELECtrical wiring jobs? No one is interested? Please call evenings, 652-5809.

LICENSED ELECTRICIAN specializing in residential wiring and electric heating. 477-1188.

RESIDENTIAL AND COMMERcial wiring, electric heat, Phone 477-5096.

LICENSED ELECTRICIAN will do new wiring, rewiring, stove repairs, 479-9765.

JOHN THE HANDYMAN, JOURneyman electrician, phone 382-8728

WIRING JOBS, SERVICE calls at prices you can afford. 656-5294

COMPLETE RESIDENTIAL wiring, service changes, electric heat. Free estimates. 386-7955.

DILLONS
No job to small, guaranteed workmanship, free estimates. 24 hour service. 474-2490.

SMALL JOBS, REASONABLE rates. 595-1284

ELECTRICIAN, FREE ESTImates. Call Bernie 386-1094.

Excavating

EXCAVATING, LAND CLEARing, road building, demolition, sand and gravel equipment rentals. 24-hour service. Radio controlled.
O.K. Trucking Co. Ltd.
Bus. Off., 2840 Nanaimo, 386-3414
Dispatcher, 2720 Turner, 382-6136

ROBERTSON'S EXCAVATING Track machine with backhoe. Roads, basements, backfilling. 595-8530.

NAYLOR EXCAVATING
M-700 Bobcat for those jobs that require a small machine, 478-0760.

4 BROTHERS—ALL AREAS
Leveling, Back Filling, Bobcat Service, Backhoe, 479-6112.

BACKHOE WORK, EXPERIenced owner operator. Call anytime 477-3546.

Flooring and Sanding

M & M FLOOR
COMPLETE FLOOR CENTRE
Hardwood, Carpets and Linos
532 William St., 384-0343
Nights: Al, 386-3078
Mike, 652-4308

Fencing

ISLAND CHAIN LINK
Fencing in wire or wood
Small jobs a specialty
477-0332.

EUROPEAN CRAFTSMAN, ALL types of fencing and repairs. Guaranteed work. Gordon Head, 721-3759.

FENCE BUILDING, REASONable rates. Free estimates. Guaranteed work. 388-7097. 384-0764.

Furniture Refinishing

FURNITURE REPAIRS AND restorations. Will convert old objects into new and interesting pieces. Quality workmanship. For free estimates call Michael Lane, 383-2755.

Glass and Glazing

21⅞X53¾" 24 OZ. TO CLEAR ½ price. 656-6656.

Gutter Cleaning and Repairs

G.R. STEWART HOME IMprovements Ltd. 5" continuous gutter. Wooden gutters refurbished. 479-7086.

5" CONTINUOUS GUTTERS, special contractor rates. IRWIN INDUSTRIES, 382-5154. Free est.

Gardening

QUALITY LANDSCAPING LTD. Tree and rose pruning, gardening; maintenance and cleanup. New lawn preparation and maintenance; power raking. Monthly rates or yearly contracts, reasonable prices. 30 yrs. experience, free estimates. 478-1684, 478-4216.

DUTCH LANDSCAPERS. Pruning of trees, trimming, planting. Government certified spraying, designing, cleanups, rock walls, etc. Free estimates. 478-1023.

CREATIVE LANDSCAPING
Spring Cleanups, spraying, pruning. Residential, commercial. Free estimates. 30 years experience. Dutch Horticultural background. 477-7882 or 479-8506.

HARVEYS GARDEN SERVICE
Experienced Chinese Gardener. Pruning, spraying, new lawn, power raking, aerating. Garden design, redesign: 384-8621, 479-7078

WILLIAMS LAWN MOWING
Over 10,000 mowings performed. Weekly basis. Personally owned and operated. Dependable service. Quality equipment. Most highly recomended. 595-4208.

4 BROTHERS — ALL AREAS FREE ESTIMATES ANYTIME Rotovating, yard cleanups, lawn maintenance, new lawn preparations. Bobcat Service 479-6112.

36 BUSINESS SERVICES AND DIRECTORY

Gardening

SPRING CLEANUP
Clean up, pruning, etc. Gardening year round by contract, G. Barta, 474-2680, 474-2049.

TREES, ROSES, PRUNED, ORnamentals trimmed, certified sprayer, garden maintenance. 383-8363.

PRUNING, LICENCED SPRAYing, clean-up and garden maintainance. Call Mystic Springs, 598-6018 for free estimates.

GARDEN CARE. PRUNING, fruit trees, ornamentals, hedges, spraying, cleanups. 25 years experience. 652-3758.

ROTOTILLING, CLEAN-UP and hauling, fast and effecient very reasonable prices, call 479-5163 after 5.

POWER RAKING, AEROATING, 658-8109

GET READY FOR SPRING
Garden rotovating
No job too small 478-8275

RELIABLE FATHER AND SON, gardening service. Phone anytime. 479-0075, 386-0758.

GRASS AND BORDER MAINTEnance. Experienced reliable service, free estimates, 385-4805.

POWER RAKING, ROTOVATing, pruning, all phases, rubbish removal. Garden cleanup. 479-4067 after 6

GARDEN AND YARD CLEANup, $3.50 per hour. Ask for Ray or Liz, 383-2165, 8am-10am only.

RELIABLE HOME AND GARden maintenance, $5 per hour references. 386-2547

Hauling

FAST RELIABLE HAULING and cleanups, trees removed. Call for free estimates, 721-3355 or 477-5408 days, Victoria.

4 BROTHERS 479-6112
Cleanups, Bobcats, sand, gravel, bark mulch, hog fuel, etc.

¾-3 TON DUMP. CLEANUPS, commercial and residential. Anytime 385-7965.

QUICK SERVICE, HAULING, junk, cleanup, etc. Call Fong, 479-7078, 384-8621.

Handymen

ALL HOME REPAIRS, RENOvations or restorals; plumbing, electrical work, painting, papering and carpet laying. Free estimates. Small jobs welcome. All work done with pride. References available.
592-3592 AFTER 6PM

SUNDECKS, CARPENTRY, kitchen, rec room and bathroom alterations. Household plumbing and repairs. Free estimates. Ron, 479-9716, 479-7503.

CANTERBURY DECORATING, home improvements and repairs, painting, paper hanging, fences, sundecks, free estimates. 479-3541

PROFESSIONAL PROPERTY caretaking, part time service. Contract or per hour. Complete handy care for your property. 642-4881. Reasonable.

Home Improvements

CLARKE DOORS LTD
542 Hillside Ave
386-8861
BUILDING OR RENOVATING? Try our BEAUTIFUL CEDAR DOORS.

We also supply and install metal or wooden overhead garage doors.
Interior doors and bifolds also available.

SOMERSBY
Manufacturers of custom millwork wood windows, frames and doors. Finished lumber and mouldings, sanding and resawing. Now open Saturdays 9-12.
Cr. Hillside and Bridge 388-6645

GARAGES-BARNS
CARPORTS & SUNDECKS
CUSTOM DESIGN
CUSTOM BUILT
ESTIMATES
474-2497

SLUGGETT & BROWN JOINERY
Wood Windows, Doors, Frames
526 DISCOVERY ST. 382-3011

REMODELLING AND REpairs. Kitchens, basement rooms, stairways, mobile homes. Phone 477-7382.

CLEANUP, HAULING, MAINtenance work home or yard. Reasonable rates for Pensioners. 384-8393.

BATHROOM REMODELLING and all renovations, 20 years experience. Call John 479-0695

HOUSEHOLD REPAIRS INcluding carpentry, plumbing, welding and machining. 478-9706.

Landscaping

CREATIVE LANDSCAPING
Designing and redesigning. Artistic layouts. Free estimates. Residential, Commercial. Spring cleanups, spraying, pruning. 30 years experience. Dutch Horticultural background. 477-7882 or 479-8506.

Barker Landscaping
Lawn specialists, natural stone work, slate, general layout and design. Ideas, sketchings, complete garden maintenance. Free estimates. 595-8323.

New Lawn Specialist
All phases of landscape design. Tractor service. 13 years experience. Call Beautiful Gardens. Free estimates. 595-2500.

HARVEYS LANDSCAPING
Experienced Chinese Landscaper. New lawns specialty, designing, redesigning, Commercial, residential. 384-8621, 479-7078

QUALITY LANDSCAPING LTD.
30 years experience, all phases, low prices, free estimates, 478-1684, 478-4216.

4 BROTHERS — ALL AREAS FREE ESTIMATES ANYTIME New lawn preparations, rototilling. Bobcat Service 479-6112.

LAWN DE-MOSSING, YARD cleanup, monthly commercial, call Paul 592-9826.

Lawnmower Service

LAWNMOWER REPAIRS. Phone Midget Industries Ltd, 778 Topaz Avenue, 381-5414.

LAWNMOWER REPAIRS
Low rates, quick service, all work guaranteed, 595-4403.

Moving

ECONO
22' van and proper equipment to reliable, careful, courteous professional men, $20 per hour. Small truck $16. We need your work, Vancouver or Island north our specialty. Best price 388-9155.

DRUM CARTAGE
The moving specialists. Pianos, antiques, heavyweights. Storage facilities, packing and crating. Reasonable rates, free estimates. Call 383-9861 and save $$$.

FRANKS MOVING & STORAGE
Moving and pickup and delivery service, small truck $16 an hour, large truck $20 an hour. 382-5275.

MOVES AND DELIVERIES. EXperienced, efficient, insured. Eugene's, 383-3528.

HAVE TRUCK, NOTHING TOO small or too big, furniture, etc. 384-7230.

NO MOVE TO SMALL. CALL for free estimates, 721-3355 or 477-5408 days, Victoria.

STORAGE LOCKERS, $10 PER month and up, phone 388-5714.

36 BUSINESS SERVICES AND DIRECTORY

Moving

LIGHT DELIVERY SERVICE, $8 a call. 592-7068.

Masonry

LANDSCAPING, FACING INside and out and retaining walls. Work Guaranteed by experienced European Workers. Free Estimates. 386-6639.

ALL TYPES OF MASONARY work. Call 388-6895.

ALL TYPES MASONRY, BRICK, block, stone, fireplaces, facings, chimney repairs. Work guaranteed. 386-0234.

25 YEARS' EXPERIENCE, ALL types brickwork, phone Doug anytime, 479-5975.

FIREPLACE FACINGS, ANY type of stonework, top quality, reasonable. John 477-1727.

WE DO ANY KIND OF STONE work and landscaping. Phone 386-0731.

BRICK AND BLOCK, BIG OR small, fireplaces, facings, vaneers, repairs. 598-1618.

Miscellaneous Service

SURPLE DESIGN WORK
Silkscreen, graphic design, T-Shirts, fabric, posters, decals, low prices. Shawnigan Lake, 743-4125.

SAWYER SHARPEN SCISSORS
840 Fort St. 388-6228

Plumbing and Heating

DAVID'S PLUMBING
Emergency service, HW tanks, plumbing repairs, sewer cleaning, 386-8881.

JIM MCGREGOR REPAIRS and alterations, apartment maintenance, OAP discounts. Guaranteed. 385-9239.

ANY TYPE OF PLUMBING reasonable rates, reliable plumber. 24-hour service. 477-5742.

ANY TYPE OF PLUMBING reasonable rates, reliable plumber. 24-hour service. 477-5742.

REPAIRS AND RENOVATIONS, 18 yrs. experience. Low rates. 24 hour service. 652-5813.

HOUSEHOLD PLUMBING, major minor repairs. Fast, reasonable. References. 478-1841.

Painters and Decorators

CLARK AND PATTISON
PAINTING CONTRACTORS LTD.
Specializing in sand blasting, spray painting, wall coverings and special coatings.
"We Cover The Island"

Victoria	384-8831	384-0443
Nanaimo		754-9321
Courtenay		336-2296

DOWSON PAINTING CONTRACTOR
Residentail Commercial
WORK GUARANTEED
Free estimates. 385-6042.

W.E. FERRIDAY PAINTING, interior and exterior by experienced tradesman. No job to small, reasonable rates. 384-1513 days, 477-2843 evenings.

IF QUALITY AS WELL AS price is important. Call Specialty Painting at 595-4424 for a painting estimate. Fully QUALIFIED with solid REFERENCES!!!

WESTERN TEX COATING LTD
All types of painting and repairs. Excellent rates. All work guaranteed. Victoria 595-1233, Duncan 748-2241

CANTERBURY DECORATING, residential and commercial painting, spray painting, vinyl hanging. Free estimates. 479-3541

PAINTING AND DECORATING, reasonable rates, satisfaction guaranteed. Terms. 595-4905, 479-2473.

WHY WAIT FOR SPRING? Call me now, interior, exterior painting done with quality and care. Luis 384-6104.

ROB ROY PAINTING, INterior, exterior. Reasonable rates. Free estimates. 385-4505, 595-2605.

PAINTER AND DECORATOR. Free Estimates. With 18 years experience. Guaranteed job. 598-8240.

QUALITY PAPERHANGING and painting, immediate friendly service, low rates, free estimates. 478-0992.

CLEAN CAREFUL PAINTING done reasonably. Sam Burrowes 385-2820, Harold Simpson 386-7097.

OAK BAY
Painting and papering for 3 generations, 598-5824 after 6 pm.

CHURCHILL PAINTING, LOW rates, free estimates, written guarantee. Phone 384-1860.

SEMI-RETIRED, QUALITY work. Albert Roberts, 388-5651.

Painters and Decorators

NOW IS THE TIME TO GET AN estimate for interior and exterior painting. For an attractive price and 28 years experience, call 478-1254.

D.F. MCLEAN AND SONS
Free estimates. 479-6468.

Plasterers

FRIEDRICH PLASTERING and stucco. Patching specialists, older home "renewal." 656-2064.

COLEMAN PLASTERING
Quality lath and stucco. 478-9976.

STUCCO AND PLASTER patching. 30 years experience. 477-1681.

STUCCOING, PLASTERING and drywall. Jimmy's Plastering, 478-1118. Evening calls welcome.

Roofing and Siding

JIM BRUCE
BUILDING SERVICES
Roofing and seamless gutters. Quality work guaranteed. 592-3373.

ROOFING
Reroofing and new construction work, gutters. 474-2875 (Chuck).

210 POUND PER SQUARE INterlock shingles supplied and installed, complete from 43¢ per sq. ft. 479-3274.

IRWIN INDUSTRIES. Solid vinyl siding, soffit 5" continuous gutters. Free estimates. 382-5154

PARKER JOHNSTON LTD.
1855 BLANSHARD. 382-9181
"Roofing Victoria Since 1935"

ALL TYPES OF ROOFING AND repairs, call Mel at 474-1839 anytime.

TAR AND GRAVEL, ASPHALT shingles, roofing and repair. Call 381-5903, after 5 pm.

Sundecks

WESTERN TEX COATING LTD
Vinyl stic fiberglass deck system. Professional application. All work guaranteed. Victoria 595-1233, Duncan 748-2241

FOR WINTER RATES AND BEfore materials cost even more call Philip, 385-5554.

CALL THE SUNDECK SPEcialist for best prices. 595-6046.

Sewers

FOR BLOCKED SEWERS, SURface drains, sinks, etc., phone Victoria Sewer Cleaning Ltd. 383-1825.

Tailors

LEATHERWEAR ALTERAtions, repairs, remodelling, cleaning and dyeing. Elley's Leather Fashions, 738 Johnson, 383-7834

36 BUSINESS SERVICES AND DIRECTORY

Tailors

OAK BAY TAILORS
Tailoring, alterations, ladies and mens quality leather alterations.
1826 Oak Bay Ave. 598-4131

SUPERIOR VALET SERVICE. Suits, uniforms, formals. Business and pensioner rates. 616 Admirals. 383-3211

BRITISH CUSTOM TAILORS
1311 BLANSHARD 383-2632

Telephone Answering

DO YOU — Miss important phone calls?
ARE YOU — Losing business?
Call CAPI-TEL
★ Professional Operator
★ Reasonale Rates
★ 24-hour Service
CALL ANN, 386-6433
Another Capital Idea!
Home of Capital City Realty Ltd.

UNIQUE TELEPHONE RECEPtion and sales service available for 1 firm only, on 8-5 basis. Service to be shared with 1 only existing client. If telephone answering isn't promoting or organizing you, I can. Denny, 382-8672.

Tree Service

THE TIME TO PRUNE IS NOW
PHONE 479-8525
Greenleaves Tree Preservation
ESTABLISHED 17 YEARS.

PRUNING, TREES, ORNAMENtals, roses. Certified sprayer. Large or small. 383-8363.

FRUIT TREES NEED PRUNing now, reasonable rates, free estimates, call Jim 385-7581.

HAMBROOK TREE MAN, pruning, hedges, trees, shrubs, removal, reasonable. 384-5296.

"Skip's Tree Service"
Free estimates
Fully insured
Professional Work
479-5342

BIG WIND TREE SERVICE
low rates 388-6115

ISLAND TREE SERVICE LOW rates, fully insured, dependable. 386-3047, anytime.

Upholstery

ACE UPHOLSTERY
477-0455
Quality workmanship. European craftsman. Free estimates.

Window Cleaners

JACK'S
Window cleaning, commercial and residential. Free estimates. 383-3481.

WINDOWS WASHED, AVERage house, $12. 478-9461.

38 TRAVEL

MAUI
Excellent selection of 1, 2 and 3 bedroom units available for weekly or monthly rentals, through spring, summer or later. Car rentals also available. Call now for best choice of dates and location. 382-6042, 9-5.

FIRST STOP
TO RENT AS LOW AS $125 DOUBLE OCCUPANCY PER PERSON. FOR ALL YOUR TRAVEL CALL TRAVEL NETWORK STADACONA CENTRE AT OAK BAY JUNCTION 595-1044.

GOING TO MAUI?
Kaanapali Beach
Condominiums $30 per day U.S. funds, summer rates, May 1st to Sept. 30th 79. All the comforts of home. Call 479-7117 before 5 pm or 382-7642 after 5 pm and weekends. Ask for Percy or leave message.

MAUI—BEACH FRONT
DELUXE 2 BEDROOM, FULLY FURNISHED CONDOMINIUMS. PLENTY OF RECREATION AND MILES OF SANDY BEACH. WEEKLY AND MONTHLY RATES — AVAILABLE APRIL. BOOK EARLY. 383-4124.

Heart Of Waikiki
Beautifully furnished 1 bedroom condominiums. Off season rates commence April 15th - $210 and $230 per week
Call Collect
HARWOOD AGENCIES
112-681-3401

TIRED?
NEED SPRING BREAK?
Discover our 2 bedroom cottages on the lake. Curl up in front of a fireplace and listen to the peace and quiet. No TV or phone. Golf and tennis close by.
St. Mary Lake Resort Motel, 537-2832, RR1 Ganges.

RENT A CONDO OR A HOME
In Hawaii, Mexico, So. Calif., Arizona, Las Vegas and other resort areas. Call 112-800-661-1320.
INT'L. CONDO RENTAL AGENCY

WAIKIKI — WELL EQUIPPED comfortably furnished one bedroom suite for rent at reasonable rates. Good location. Adults. Mrs. J. M. Burnett, 2743 East 51 Ave. Vancouver V5S 1P9. Ph: 321-0075.

MAUI
Deluxe 2 bdr. fully furnished condominium located on a safe sandy beach. Available March 8th on.
OK Trucking Co. Ltd. 386-3414.

HAWAIIAN VACATION, $471 includes flights on Wardair, 14 nights, transfers, etc.
Western Canada Travel Service
729 Johnson 382-6160

MAUI-ROYAL KAHANA, large 1-bedroom condominium on beach, tennis, all ammenities. Available after June 1. 658-8880.

WAIKIKI, 1-BEDROOM CONDOminium, fantastic view, pool, available April 2. Call after 3 pm, Canadian funds, 592-4659.

HAWAIIAN CONDOMINIUM for rent, beautiful waterfront on sundrenched Kona Coast. Self contained. Sleeps 6. Phone 748-1081.

DELUXE 1 BEDROOM WAIKIki, ideal for two couples, from July 1st, weekly $340. Victoria Press Box 538.

MAUI
In lovely Puamana, rent direct and save 40% off price. May 1 to Dec. 1. 592-7079, 592-6000.

MAUI KIHEI, DELUXE ONE bedroom condominium, safe sandy beach, pool and tennis. Available April 1 on. 652-2030

CALIFORNIA
Driving to Sacramento March 24th, share gas, 479-6806.

DRIVING TO RENO APRIL 11, can take 1, 2 or perhaps 3. Share car expenses. 477-9418.

PALM DESERT CALIFORNIA
Two hours from Disneyland, 3-bedroom fully furnished house, large pool, jacuzzi and car, summer rates. Available May 1st weekly rates. 598-6707.

39 PERSONALS

CITY WATCHDOG RICHARDS Report 100. Congratulations to Terry Spence for his CFAX Editorial regarding "On the Street Parking" He said "There's something rotten in the way on-street parking regulations are being enforced in downtown Victoria" and he thinks Mayor Mike Young and the police commmission should be looking into it. Your City's watchdog agrees with Terry's editorial. Several people complained to Alderman Bill Tindall months ago about the Shopping Spree Merchandise promotion tickets and your City's Watchdog was informed that even City Hall was told and it appeared nobody with any authority tried to stop the distribution of these tickets. Thursday night two events took place shortly before nine on Douglas Street. The driver of a red Toyota car licence EGS 7—made a U-Turn from the west curb in front of Eatons to go north, and a street fight took place at the corner of Yates and Douglas before police arrived. This proves the need for police foot patrols on the downtown streets. On March 29th Your City's Watchdog will be conducting a trip to Nanaimo for those people who wish to celebrate the 91st anniversary of the Esquimalt and Nanaimo Railway first passenger train into Victoria. It will cost $10.00 per person and the tickets will be sold at the 1315 Blanshard Street office on a first come first serve basis. Please phone 383-6259 to Your Citys Watchdog, C. Joe Richards, for information regarding city matters or this train trip.

Pregnant?
Come Join Us

Discussion Group for Pregnant women VicWest-Esquimalt neighbourhood, Thursdays a.m. Free babysitting sponsored by: B.C. Council for the Family and Parent Encouragement Program, M.H.R.

Info: Karen 598-4675
Brenda 592-0516

New Parents Discussion Group
Come join us
Pandora-Quadra Neighbourhood
Wednesday a.m.
Free babysitting

Sponsored by:
B.C. Council for the Family and Parent Encouragement Program, M.H.R.

Info: Brenda 592-0516
Karen 598-4675

INTELLIGENT, ATTRACTIVE, sincere young woman 35 years, 5'6" enjoys a wide variety of things, financially independent, wishes to meet a financially independent man 36-40, who is kind, loving and gentle. Only sincere need reply. Will answer and be discreet with all replies. Photo appreciated. Victoria Press Box 569.

GENTLEMAN 50, EDUCATED, traveled, artistic. My desire: to meet a professional/independent lady who agrees that striving to be creative and being an authentic person are the main goals of life. My object is matrimony, but more; a loving relationship in a lifelong partnership. Victoria Press, Box 498.

GENT, 37, 6'2" WISHES TO meet, attractive intelligent lady, 25-32, for companionship, I like boating and the outdoors as well as cozy hours in front of the fireplace and listening to classical music. Victoria Press Box 503

SINGLE LADY 50, 5'8" ATtractiv. Educated. Looking for unecumbered gent who enjoys outdoors, beaches, music photography, travelling. Companionship. Sincere only. Victoria Press Box 560.

WIDOW GENTLEMAN WISHES to meet an attractive widow or single lady. Prefer dedicated Christian 30 -40 years of age. Object matrimony. Please include recent photo and phone number to Victoria Press Box 506

DESIRED BY SENSUOUS ATtractive 38 year old brownette, generous natured business man, for mutual pleasure. Discretion assured. Write Victoria Press Box 505.

ARE YOUR KIDS DRIVING you up the wall and out the window? Perhaps we can help. Parents in Crisis, Pat 384-2834, Jo 477-3917, Pam 474-1558, Mary 656-4006.

HICKS MCKINNON. DESCENdants of Isabelle (Belle) Hicks nee Colthorp please contact Clark, 656-6403. Reason: Genealogy and family reunion.

SINGLE MALE 35, FRENCH Canadian, sincere, looking for woman up to 50 with some means for lasting relationship. Victoria Press Box 540.

ATTRACTIVE WOMAN, 59, UNIversity educated, wants companionship tall, educated man similar interests. Victoria Press Box 552.

RETIRED GENTLEMAN, 5'10", brown hair, own city home, would like petit woman for companionship, snap appreciated. Victoria Press Box 562.

MALE, 22, 5'11", 160 POUNDS, wishes to meet attractive lady, 20 to 25, who likes hiking, camping, boating and picnics. I also love kids. Victoria Press Box 563.

LONELY, DISTRESSED, DIScouraged. For assurance - encouragement. Dial A Prayer. 595-3635

TODAY IS REALLY HARD, and now is the time to phone ...NEED Crisis Line ... 386-6323.

PROFESSIONAL MALE EARLY 40's, seeks attractive female. Victoria Press Box 551.

WHO CARES IF YOU ARE pregnant? Birthright does. Phone 384-1431.

JACK, PLEASE
call Leigh.

40 BUSINESS PERSONALS

Single Mothers!!

Are you presently renting with no hope of owning your own home? If you have a good credit rating and an income of your own - chances are you can qualify to buy a new 3 bedroom townhouse close to town with payments LESS than you are paying for rent.

Would you like a ground entry, full basement home for your children and your own laundry room for you? What can you loose - give me a call. See how easy it is.

VANA HOLMES
388-5464 PAGER 708
Landmark Properties 386-6762

P.O. BOXES
Can't Find One?
TRY A
CAPITAL HOUSE BOX
WE GOT 'EM!
CALL 388-6433
ASK FOR ANN
Another Capital Idea!
Home of
Capital City Realty Ltd.

SINGLE PARENTS
Would you like to own your own home if you have a good credit rating and an income of your own you can probably qualify to buy with payments less than rent. We have a few to choose from but they are going fast so hurry. Call Alex or Anita Tait 477-8522 or 388-7557. Capital City Realty Ltd.

CANA TRIM
THE GREAT CANADIAN WEIGHT PLAN. HAVE WEIGHT PROBLEM? BE SLIM AND LOOSE 3-4 LBS PER WEEK. INFORMATION PHONE 386-0472, FREE DELIVERY.

ROAN SOUND PRODUCTION. Tape Duplication, Recording Services, Weddings, meetings, etc. 384-6110.

CARD READING IN DEPTH
Fifth Year 652-1765

40 BUSINESS PERSONALS

A NEW HORIZON
Limited number of enrollments in a 6 week licenced professional bartenders course are still available. Registration at the Red Lion Inn. March 20, 21, 22, from 2-9pm. Information 595-4670 between 2-9pm

HOSTESS COURSE OVER A cup of tea. Learn in my house (Broadmead area). Hors d'oeuvres, cake decorating, decorative fruit platters, flower arrangements, cocktails, party foods, 10 sessions, $25. Starting April 5th. 658-8739.

MODELS
Required for haircutting, no charge. GINGER GROUP, call 382-7235

HEATED POOL
Semi private with sauna, limited availability. Queen Victoria Inn, 386-2812

DIVORCE PAPERS, DOCUMENTS, term papers, manuscripts, etc. Expertly typed. 386-9617

VOLUNTEER-TYPISTS ARE needed for non-profit agencies. Call the Victoria Volunteer Bureau 386-2269.

FOOT TREATMENT IN THE privacy of your own home or mine. Call Monika 592-1115, 478-1245

HYPNOSIS THERAPY HELPS In personal marital problems, tension, nerves, bad habits. Call 383-9126 or 382-4092.

CONVERSATIONS UNLIMITED Confidential appointment. Some Escorting. 479-0097.

EXPERT TYPING AND OTHER secretarial services. Oak Bay Fairfield. 595-1821

MRS. PAYN-JONES, TRANCE medium, questions answered. 386-3603

WILL PAINT ANY PICTURE sent us. From $10. Portraits from $55. Cash in advance. 382-1814

STAIN GLASS CLASSES, starting Wed. March 21, $35, 10 sessions. Phone 656-4735.

"EMPLOYERS" PROFESSIONAL background checks done on your job applicants. 385-2122.

NUTRIMETICS
Organic cosmetics and other organic products. 385-8171.

42 EDUCATION

TUTORING— PROFESSIONAL help by experienced teacher. French, math, new and old methods. 598-2331.

60 FUEL

PRESTO LOGS, 240 DELIVERed, $44. Eugene, 383-3528.

SPLIT ALDER FOR SALE, quick delivery. Seasoned 9 months. 642-4429, 642-5181.

ALDER FOR SALE, SPLIT AND delivered, $30. Unsplit $25. Cut your own $20. 478-4592.

PRESTO LOGS, 240 DELIVERed, $44, Eugene, 383-3528.

SEASONED SPLIT ALDER $50 cord delivered. 642-3636.

63 TIMBER

TIMBER WANTED
Standing or felled
Top Prices Paid
385-7013
GLACIER LOGGING LTD.
"The Professionals"

WANTED—TIMBER
Standing or felled
Select logging, bulldozing
Elk Lake Timber
658-5046

TIMBER
And Pulpwood standing or felled purchased for cash or stumpage. Selectively logged.
383-3065
TRI-C LOGGING LTD
Fully Equipped Professionals

PRICES ARE HIGH
We will pay to 75% of market value for standing or felled timber, selectively logged. Also contract Load and haul.
Beaver Lake Timber
383-3065

LOGGING CONTRACTOR wanted. High lead logging, Campbell River area. Phone 287-9201 or write to Box 47, Campbell River, B.C.

CONTRACT FALLING AND YARDING
385-7013

WANTED IMMEDIATELY. Logging "H" plate for North Island. 748-2466.

65 BUILDING SUPPLIES

JUBILEE BUILDING SUPPLIES Ltd.

Try us for Price on Overstocked Items

Carpet-Lino
Polyethelene
Underfelt
Jenn-air

And many other items

(Opposite Town & Country Next to MacDonalds Bakery)
574 Culdethel Rd. 388-5412

NORSECRAFT HARDWOOD Industries Ltd.
383-4233

NOW IN STOCK
TEAK
Asia
ALSO: Open Saturday All Day
541 David St. 383-4233

CLARKE DOORS LTD
542 Hillside Ave
386-8861
BUILDING OR RENOVATING? Try our BEAUTIFUL CEDAR DOORS.

We also supply and install metal or wooden overhead garage doors. Interior doors and bifolds also available.

CLEAR WESTERN RED Cedar, free from all defects. Wood of this quality is rarely available. Minimum length 8', 1"x6" 50¢ lineal ft; 1"x8" 75¢ lineal ft; 1"x10" $1 lineal ft; 1x12" $1.08 lineal ft. Rough or plain. For fine interiors, furniture, windows, etc. 334-2276 Courtenay evenings or weekends. We deliver.

SAANICH LUMBER YARDS

12'x20' Garage Roofing extra	$420.00
8'x10' Greenhouse	
6'x7'6" Garden shed	$220.00
Work Bench materials	$ 14.00
Pram Dinghy kit	$ 57.00
5'x6' Compost box	$ 11.50

SABOT KIT 7'11"
3041 Douglas St. 385-2486

HAND SPLIT SHAKES, ⅜ TO ½" $45 per square. 642-5794 after 6 pm.

USED AND NEW LUMBER. Could build garage with wood. 656-4085.

FOR SALE 5300 BOARD MEAsure, 3"x6" select cedar decking. 474-1539.

65 BUILDING SUPPLIES

HOME LUMBER & Building Supplies
470 Ardersier Rd.
385-8711

Duroid Shingles
210 wt. No. 1 Asphalt self seal. All colours in stock, per bu. $7.50

INSULATION
FIBREGLASS
PRICE PER 1,000 sq.ft.

R12—4"	$140
R20—6"	$240
R28—8"	$320

GYPROC SPECIAL
Price per 1,000 Sq. Ft.

½" GYPROC	$115
⅝" FIRESTOP	$150

PLYWOOD
D UNSANDED

4x8—5/16"	5.95
4x8—⅝"	10.95
4x8—¾"	13.25

SANDED FACTORY

4x8—¼"	7.50
4x8—⅜"	10.95

FRAMING LUMBER
STD. & BTR. FIR

2x4—92¼ Pet stud	$305
2x6—92¼ Pet stud	$305

STD & BTR. HEM.

2x4—92⅝ Pet stud	$265
2x6—92¼ Pet stud	$265

Deliveries made anywhere on Vancouver Island and Gulf Islands. Before you buy compare our prices. For quality, service and guaranteed savings, phone:

386-3374

385-8711

24" TAPERED SHAKES. 723-9059 Port Alberni.

CEDAR BARN BEAMS. 478-9752.

70 MUSICAL INSTRUMENTS

AUTHORIZED DEALER
JBL Professional Series Professional Division
Raw Components
Elect. Xovers
Studio Monitors
Independent Buyers
Discount Service Ltd
939C Esquimalt Rd
385-5555

SPRING SALE

BENGE trumpets	$459.98
BLESSING "Best" trumpets	$149.98
LE BLANC 1176 CA clarinet	$499.99
EVETTE B11 clarinet	$169.98
EVETTE 4300 flute	$189.98

40% OFF all ARIA angelica dia and SHIRO guitars.

Pamus
386-8475
MUSICAL INSTRUMENTS
1108 Blanshard (at Fort) 386-8475

WE CARRY
Vancouver Island's most complete stock of sheet music and books. Try us at

NELSON'S MUSIC
1315 Government 385-9728

Scott PIANO & ORGAN™
Rodgers trio theatre organ, 3 manual, 32 pedals include Leslie 710, less than one year old. $15,000.
BLANSHARD AT JOHNSON
386-2434

CASCADE PIANO & ORGAN
ORGANS by Gulbransen and Galanti
PIANOS by Kohler and Campbell
IN HILLSIDE MALL
595-4124

HAMMOND
Gleeson Music City
HOME OF HAMMOND ORGAN
714 Fort 388-9632

ALL NEW THOMAS ORGANS WITH EASY PLAY FEATURES. AS LOW AS $1495. AND UP.
Ask for Reg Stone
PORTER MUSIC
725 CALEDONIA
382-9542

YAMAHA BABY GRAND piano, used very little, only $4980. Gleeson Music City, 714 Fort, 388-9632.

YAMAHA 2-12 100 WATT AMP with Roland EP-10 electric piano, $800. Will sell separate. 384-9866, or 642-5845.

70 MUSICAL INSTRUMENTS

CUSTOM NECKS & BODIES
NECKS are one-piece rock maple, or with rosewood fingerboard. STRAT and PRE-BASS bodies are one-piece BIRCH or book-matched SILK OAK, FLAME MAPLE, or BIRD'S EYE PECAN. Body contours and cut-aways can be done to your specs.
SOFT SOUNDS
THE GUITAR SHOP
2031 OAK BAY AVE. 598-1524

GULBRANSEN PACE MAKER deluxe, 1811KLW, 2 speed Leslie, piano, harpsichord, Reit, reverb, walking base, 9 select-a-rhythms with cordamatic accompanyment. Todays replacement value, $5200. Purchased larger Gulbransen, will sacrifice for $3200. 595-4124 Ask for Audrey

EATON'S
CASH FOR USED PIANOS
PHONE 382-7141
LOCAL 230

ONE MORE WEEK ONLY
Fiesta student guitars, reg. $51.50 NOW $39.95 for present stock only.
HALL-FAIRFIELD MUSIC
728 Fort St. 385-3307

WURLITZER ORGAN, MODEL 550. 3 keyboards including synthesizer. Condition like new. Attractively priced at $2895. Terms, trades. Sound of Music Sales Ltd. 1517 Quadra, 383-0239.

MUST SELL, BEAUTIFUL FP mahogony organ, lovely tone, twin Leslie speakers, rhythm control, etc. $895 or reasonable offer. 477-3697 after 1 pm on Sunday.

WURLITZER 2111 PIANO SHIPment just arrived. Take advantage of low prices while they last, $1895. Scott Piano and Organ, Blanshard at Johnson, 386-2434.

5-PIECE MAXWIN DRUMS. Camber symbols. Ligwig pedal. Lots of extras, $1000. Ask for Gary after 4, 478-4365

AMPEG V-4 100-WATT, 4X10 inch Cerwin Vegas, $650. Fender acoustic guitar $125 with hardshell case; Morris, 12 string guitar $150. 656-2985.

WURLITZER, 2-KEYBOARD organ, excellent condition $1095, Music Gallery, 388-4034, Standard Furniture, main floor.

WANTED: B3 HAMMOND organ with Leslie speaker. 112-248-6795.

MUST SELL STEEL STRING accoustic guitar with padded case, $150. 386-3501.

ACCOUSTIC 850 P.A. SPEAKER boxes plus 3 mikes and stand. After 5 pm, 478-0459

SYNDRUM DRUM SYNTHEsizers. Brand new. $1500. 112-724-0305.

LUDWIG CUSTOM DRUM SET, natural maple finish, cymbals and cases. 112-724-0305.

M3 HAMMOND ORGAN, DOUble keyboard with 147 Leslie, immaculate, $1500. 478-8444.

BLACK PEARLS, NEW CONDItion. Paiste hihats, Zildjian cymbals, $800, 384-3868.

OLD ROSEWOOD PIANO UPright, Steel Harp, nice condition. $1,000. 474-2535.

RMI KCII DIGITAL COMputer Keyboard System, $5000. 724-0305.

2 OLD ENGLISH PIANOS, ASKing $1000 for both or best offer. 652-4812.

GRAND PIANO WITH BENCH for sale. Excellent condition. 384-3935, 385-6391

MAHOGANY UPRIGHT PIANO, excellent tone, recently refinished. $800. 479-2488.

IBANEZ FLYING V, DIMARZIO pickups, Schaller heads. Excellent condition. 478-6280.

GOURLEY PIANO, GOOD CONdition, refinished $850. 479-2649 after 5 pm.

YAMAKI 6-STRING GUITAR and case, hardly used. $175 or best offer. 652-1893.

WE ARE
Not The Biggest...
We're not even the newest. But we've come a long way since opening last fall. Not only are we Victoria's exclusive ODYSSEY guitar dealer we also offer a varied selection of electric and acoustic guitars, amplifiers, drums and accessories — new and used. Fair prices and no pressure!

WE ARE
The alternative. Ask someone who has been here.

McMusic
15 minutes from town
2244 Sooke Road 478-4622
Mon.-Fri. 10-7, Sat. 9-6

MARTIN D-35, MINT CONDItion, serious offers only, 388-9468, 384-2192.

SNARE DRUM AND STAND for sale, $35. Excellent condition. 474-2664.

YAMAHA 412 AMPLIFIER, also Roland Jet Phaser, 386-9664

APARTMENT SIZE PIANO wanted. 477-8236

FULL SET OF DRUMS AND cymbols. 598-3464.

HAMMOND T500 ORGAN. GOOD condition. Asking $3800. 478-6906

ARIA LES PAUL COPY, GOOD shape, $140, 382-7978 after 6pm.

GROUP DISBANDED, EQUIPment for sale. 598-2560.

71 MUSIC TEACHERS

ORGAN LESSONS AND SERVICE
BERNIE PORTER
725 CALEDONIA
382-9542

CASTLE MUSIC
In the Cedar Hill Mall offering lessons and sales in PIANO, SYNTHESIZER, GUITAR, DRUMS and more. $5 per lesson.
477-7625

ACCORDION LESSONS, INstruments rented to beginners. Tempo.Trend Studios 384-2111.

PIANO LESSONS IN YOUR home. 595-2372

77 MOTORCYCLES

MOPEDS—USED

VELO-SOLEX 3800, 21 mph	$189
VELO-SOLEX US, 21 mph	$359
FIOLETTA, 28 mph	$419
MOBYLETTE H40VL,	$419

USED LIGHT MOTORCYCLES

SUZUKI 100, Go-fer, red, 2100 miles, like new	$599
1977 HONDA Trail 70, red, street legal, 150 miles only.	$595

MOPEDS — NEW

AMF Roadmaster, 21 mph	$269
VELO-SOLEX 3800, 21 mph	$290
SOLO-MARS M18, 28 mph	$395
HONDA PC50A, 32 mph	$469
MOBYLETTE H40VL,	$519
MOBYLETTE, dbl. seat,	$599

All Models Are Equipped To Pass B.C. Safety Test
ISLAND MOTORS
602 ESQUIMALT RD.
Parking Close To Building "At Rear
385-3515 DL1920A

77 MOTORCYCLES

YAMAHA 400 SALE
79 XS4002F
—4 stroke S.O.H.C. twin
—6 speed trans.
—Electric start
—Full instumentation
—1 year warranty
SALE PRICE $1799
Including Rebate

77 RD400D
—2 stoke reed valve twin
—6 speed trans.
—Mag wheels
—Fr. and rear disc brakes.
—1 year warranty.
SALE PRICE $1399

MORE SAVINGS
Take advantage of Yamaha's early season rebates on most 79 models and make your best deal now at

MULLINS MARINE
Vancouver Island's Largest Motorcycle Dealer
921 Yates St. D-00365A
382-1928 382-4515

USED SPECIALS

ROAD

79 CBX	$4499
78 GOLDWING	$3799
78 YAMAHA 750 Sp.	$2699
78 SUZUKI 750	$2599
78 SUZUKI 550	$2149
78 HONDA 185	$1099
77 KAWASAKI 1000	$2799
77 YAMAHA 650	$1649
77 YAMAHA 400	$1249
77 HONDA 360	$ 999
76 YAMAHA 650	$1599
74 HONDA 360	$ 895
72 YAMAHA 650	$1199
70 TRIUMPH 650	$1499

TRAIL

78 YAMAHA IT250	$1199
78 HONDA ATC90	$ 895
77 YAMAHA IT175	$ 899
77 YAMAHA DT125	$ 849
77 SUZUKI RM80	$ 449
76 YAMAHA XT500	$1199
76 HONDA MR175	$ 699
71 YAMAHA DT125	$ 395
70 YAMAHA DT360	$ 395

Plus many, many others to choose from at

MULLINS MARINE
925 Yates St. D-00365A
382-1928 382-4515

78 HONDA CLEAROUT

(1) CB750F	$2899
(1) CB750K	$2699
(2) CB550K	$2299
(1) CB400A	$1799
(2) CB400T	$1499
(3) XL350	$1599
(1) XL175	$1199
(2) CT90	$ 789

HONDA MOPED HERE NOW!!

MULLINS MARINE
Your Honda Headquarters On Vancouver Island
925 Yates St. D-00365A
382-1928 382-4515

DEMO SALE
1 only 1979 HONDA CB 750 K 3,000 KM only. Reg. $3349.
$3149
NOW OPEN
8-8 Mon.-Fri.
Sat 8-5
TO SERVE YOU BETTER!
Financing Available O.A.C.
See Us Last...
Before You Buy
VICTORIA HONDA
Harley-Davidson
2851 DOUGLAS 386-8364
DL 01953A

POWERTOWN M.C.
Service to all Makes. Hi-Performance parts. 384-1249. D199169A. 614 Grenville.

750 KAWASAKI, REBUILT, 12,000 miles, saddle bags, new tires, excellent condition. Offers. 386-0917.

'75 YAMAHA ENDURO 400, 4,000 miles, street driven, with helmet and manual. Offers on $800. 478-1956 after 6 pm.

1977 YAMAHA RD 400, 8 months old, excellent condition, lady driven, $1200 or best offer. 652-3461 after 6.

HONDA MOPED, ALMOST new, $325 helmet included. Honda 50 Express, brand new, $425. 478-4217.

1967 HARLEY DAVIDSON, COMpletely rebuilt, S&S carbs, Magneto belt drive, $5000. Call after 4pm 246-9203

1975 YAMAHA 250RD, GOOD condition, 7500 miles, helmet and gloves included. Must sell. 388-6944.

BMW 600/5, 16,000 ORIGINAL miles, new mufflers, wind jammer II fairing, Krauser bags, crash bars. 478-4152.

'77 CJ 360 HONDA, 3,500 ORIGInal miles, includes crash bar, 2 helmets. Recently tuned. $1,000 or best offer. Phone before 4 382-2649.

974 T500 SUZUKI, MINT CONDItion, less than 4000 miles, $800 firm. Will consider smaller trail street bike in trade. 652-2708.

SUZUKI RV125, ORANGE, BALloon tires, parcel carrier, high range-low range, well maintained, $550, 382-2964.

1975 HONDA 400F, VERY clean, back rest, luggage rack, air horns, headers, crash bars, Halogen headlight. 478-8082.

½ YEAR OLD MOPED, UNDER 2000 miles, must sell, $500, 386-7607.

77 YAMAHA ENDURO 125, EXcellent condition, Asking $750. 656-5404.

77 MOTORCYCLES

NOW AVAILABLE
The New
XLS 500 HONDA
and many new
HARLEY DAVIDSONS
all at
BROOKLANDS MOTORCYCLES
937 Fort 383-5926
DL 1271

SUZUKI SPECIAL
GS 750
New '78 Model
$2,799
(79 Replacement cost $3,199)
FREDERICK MOTORS LTD.
616 Queens 383-0823
DL 00843A

78 YAMAHA IT175, GOOD CONdition, new rings, $975. 477-4329.

SUZUKI 100CC STREET BIKE for sale, 6,200 miles, good condition, $400, 478-5254 after 4.

74 YAMAHA 500, EXCELLENT condition, low mileage, Phone after 5 pm. 479-9164.

1976 MOTOGUZI 850T, 12,000 highway miles, excellent condition, offers, 477-2557.

1977 HONDA SUPER SPORT 750, black, 1600 miles, immaculate. 384-2777.

WANTED; PRE 1970 BMW MOtorcycle, fair condition, please call 382-1518 evenings.

1977 TY. 175 YAMAHA TRIALS. Excellent condition. 478-0897 after 6pm

MOTORCYCLE LEATHER JACket fits sizes 38-42, good condition, $75. 477-8227.

76 HONDA 750, LOW MILEAGE, immaculate, headers, Konis, K91s, extras. $2095. 383-1775.

1970 650 TRIUMPH BONNEville Chopper, pearl white, show winner. 478-6775, Rick.

WANTED-2 AIR FILLED wheels for mini bike. Call 382-6216 after 5 pm.

1974 KAWASAKI, 750 H2 TRIple, 10,000 miles, like new $1000 or offers, 388-6297.

1975 YAMAHA ENDURO 175, excellent condition, $700 or best offer. 658-8863.

305CC HONDA DREAM, stored since 1973, minor work required. $175. 598-6809.

1978 HONDA HAWK C.B. 400 twin, $1700 or best offer, 383-6987.

'74 SUZUKI 250CC, VERY LOW mileage, nearly new condition. $650. 478-0553.

YAMAHA 250 TY TRIALS, LESS than 1 year old, never raced. $1050. 652-5862, 658-8469.

50 NORTON COMMANDO WITH extras, immaculate condition, offers or trade. 479-0068.

'73 850 NORTON, $850 OR BEST offer. 1242 Johnson Street.

78 HONDA 750K, BLACK, JUST like new, $2600. 479-4231.

BMW R75/7, LOADED, $5200 firm. 474-1052.

1976 SUZUKI GT 500, CLEAN, runs well $850 offers. 381-5493.

73 SUZUKI 250, EXCELLENT running order, $425. 721-3601.

1977 HONDA 550K $1700. TO view 1063 Chamberlain before noon.

1978 HONDA 550-4, 800 MILES, mint! 595-4457 after 6pm

'73 OSSA 250 ENDURO, LOW mileage, best offer, 592-9760.

1977 YAMAHA XS 650, 2600KM original miles, 642-4449.

SINGLE MC TRAILER FOR sale. $100. 479-4171

CLIFIA FERRING FOR SALE. Offers. 382-3653

74 HONDA TL125 TRIALS, GOOD shape, $500. 477-3316.

74 YAMAHA MX100, REBUILT engine, good condition. 652-4116.

1977 YAMAHA 175 IT, LIKE new, less than 500 km, 478-8136.

1973, 750 YAMAHA, EXCELlent condition. 748-4451

72 350 KAWASAKI TRIPLE. 78 Honda Twin Star 185. 598-1262.

78 YAMAHA XS650, 10,500 KM, black, any reasonable offers. 384-4372.

77 HONDA 400F SUPER SPORT, good condition, 652-2231.

1972 KAWASAKI 350 RUNNING $350. 479-4697.

1977 YAMAHA 650, $1500. 479-9271

10 SPEED APPOLLO $45. Phonee 383-3019.

1978 HONDA 750-K
$2400. Call Tim, 595-3734

78 BICYCLES

NEW AND USED BICYCLES
Professional bicycle repairs. Very reasonable rates.
RENO BIKES
2519 Gov't St. 384-5514

AS IS BICYCLES, MANS $25; ladies $25; mini bike, as is, $25; Mustang frame, ladys bike frame, offers. Between 12 and 5, 479-1843.

10-SPEED, 26" RIM SIZE, childs piggy-back seat, orange safety flag, brand new, sacrifice $80. 381-5904.

BOYS MONASHEE 10-SPEED bike. Excellent condition, $85. 656-4725.

16" BOYS MOTOCROSS BICYcle, $50; 20" girls CCM bicycle, $25. 656-4646.

GIRLS 5-SPEED BIKE, GOOD condition, $25. 478-1508, after 4 pm.

TWO BOYS BIKES, TWO MENS 10 speeds, two 3 speed bicycles for sale, all reconditioned. 384-4359.

MENS 10-SPEED RACING bike, $50 new parts, asking $75. 592-3324.

FOR SALE, BRC 10 SPD, $75. Phone 656-5853.

PHILLIPS MANS 10 SPEED, $40. 479-2583

MEN'S 26" 5 SPEED, $75, 478-9752.

MEN'S RALEIGH 10-SPEED, $120. 388-7396.

MENS PEUGEOT 10-SPEED, $100 or best offer. 479-9679.

SEKINE 10 SPEED, NEARLY new, $100. 592-3204

TWO SEKINE 10 SPEEDS, $100 and $50. Phone 598-7915.

GIRL'S RALIEGH TRIUMPH 3 speed, $45. 598-5466.

MEN'S 3-SPEED. GOOD CONDItion. $60. 592-7786.

80 BOATS and MARINE

2550 BAYLINER SARATOGA Express Cruiser, showroom condition. $4600 refit just completed including new engine, 225 OMC I/O, FWC, trim tabs, new polytop, anchor winch, remote control spotlight, airhorn, VHF, radio-telephone, depth sounder, stereo sound system, new alcohol stove burners, new batteries, fresh water pump, new rugs, drapes, stern ladder, herring tank with water pump, auxiliary engine bracket, twin downriggers. $17,000. Phone owner, 112-683-1649, or after 5:30 pm or weekends, 112-922-6001.

80 BOATS and MARINE

CAMPION
Command Bridge SPECIALS
New 26' TOBA
—Approx. 10' Beam
—Flush deck aft
—Full camper canvas
—Large galley w/oven, stove
—2 Dinettes
—5 Berths
—Private standup head
—Twin 140 OMC I.O.S. with new 400 outdrive
—Bennett trim tabs
—Factory list $36,395
PACKAGE $32,500
(With single 290 Volvo, F.W.C. $28,900)

NEW 24' HAIDA
—Approx. 9' Beam
—Same accommodations as above
—Twin 140 Volvo Pentas F.W.C.
—Bennett trim tabs
—Factory list $32,145
PACKAGE $28,900
(Single 255 Volvo F.W.C. $24,900)

NEW 21' SKEENA
—8'2" Beam
—Camper canvas
—Galley, 4 berths
—Marine head
—188 Mercruiser
—Factory list $18,387
PACKAGE $15,900

bcc bob whyte marine ltd.
SALES AND SERVICE
Corner Harbour and Resthaven
656-7286 SIDNEY
OPEN EVERY DAY
9 A.M. 'TIL 6 P.M.

VAN ISLE MARINA
POWER
26' TELSTAR F/G comd. bridge deluxe, features incl. diesel stove and Volvo 280 leg, etc. $22,900
28' CHRIS CRAFT Constellation — an outstanding example of the popular express design, new 350 GM engines just installed $23,000
35' DIESEL DISP. CRUISER tricabin arrangement constructed of cedar on oak and Bristol condition throughout $46,000
55' KINGSCRAFT aluminum house boat, relax and enjoy the pleasures of coastal cruising with all the conforts of home $89,000

SAIL
30' GRAMPION sloop, extensively modified for comfortable offshore cruising, loaded with equipment $36,900
32' SLOOP (1976) professionally built live-a-board with diesel stove and engine $42,000
25' ISLAND DRIFTER motor sailer all wood construction — the sail-away price on this demo is reduced to $34,000

For these and many other fine listings, please contact JOHN ALLEN at
VAN ISLE MARINA CO. LTD.
Tsehum Harbour Box 2130
656-1138 Sidney, B.C.

LAST CHANCE!
MERCURY CLEARANCE

(1) 77 4.5 LONG	$ 469
(2) 77 9.8 LONG	$ 829
(2) 78 7.5 SHORT	$ 695
(3) 78 7.5 LONG	$ 709
(1) 78 9.8 LONG	$ 865
(1) 78 20 LONG	$1019
(1) 78 140 EL	$2999

'78 MODEL HONDA SALE

7.5 SHORT	$ 749
7.5 LONG	$ 769
9.9 SHORT	$ 899
9.9 LONG	$ 919

PLUS
Still a few '78 DOUBLE EAGLE and SILVERLINE Pgks. left. 14-17' at substantial savings.
ALL AT
MULLINS MARINE
925 Yates St. 382-4515

DJ YACHTS
QUALITY LISTINGS

POWER:

15' Runabout	$950
19' BRANDLYMAR. Shed	$6,495
19' CAMPION	$7,900
21' CAMPION	$12,750
24' BELLBUOY	$17,795
24' FIBERFORM BAJA	$17,895
24' REINELL HT	$10,895
24' WOOD Cruiser	$9,895
25' K & C, as new	$32,995
28' CRIS CRAFT TW	$22,895
30' CHRIS Sedan	$15,895
38' F.G. TW DSL	$64,895
40' PELAGIC DSL	$84,500
41' Tri. cabin DSL	$79,495
42' WOOD Disp. DSL	$58,000

SAIL:

16' PETREL	$1,790
17' DAVIDSON & Trl.	$3,250
20' NEWPORT	$6,995
21' CAT boat, new	$19,900
25' HUGHES	$11,695
25' CAL—Spinniker	$12,750
30' CLIPPER	$19,950
40' SEA WOLF	$84,995
40' GARDEN WOOD	$69,500
41' FERRO cutter	$49,950

New Invitation & Bombardier From $1,495

Joyce Omlid & Don White, Bosuns Marina—656-5558
Randy Boyle—Oak Bay Marina—598-3366

Eager Beaver II
26' CHRIS-CRAFT, Lapstrake construction. Powered by a single 283 Chev-Chris. C.B. Sounder, elec. fridge, House kept. $15,500

28' CARVER-CARVEL/47s	8950
25' SKAGIT. Shaft-drive	$12,500
28' SEA camper	$21,900
33' CHRIS-CAVALIER	$24,500
28' EXECUTIVE	$36,900
49' FEDERATION. House criser, twin diesel.	$69,500

SAIL

19' HUNTER	$ 4950
26' GRAMPION	$14,500
38' ATKINS Ketch	$65,000
41' SEA WOLF	$75,000

CEDAR GROVE MARINA
Located on the Highway just before Swartz Bay
656-2580
The Home for TOLLYCRAFT in VICTORIA

OUTSTANDING SPORT FISHing-Cruising boat. 1978 Hourston 26'. Twin Volvo 200's FWC, 250 hours. Tabs, fridge, foam. Unique 13 cubic foot deep freeze. 8100 pound galvanized EZ Loader trailer. Much below replacement at $32,000. Located Salt Spring Island. Much more. Write or phone for details. D. Ashford, 1638-10th Ave. S.W. Calgary, 403-245-2241, 246-3997.

80 BOATS and MARINE

gp
"It's The Service That Sets Us Apart"
BAYLINER
HOURSTON
GLASSCRAFT
MIRROCRAFT
JOHNSON OUTBOARD
VOLVO—OMC
STERN DRIVES—TRAILERS ACCESSORIES
AT
GIBSON
Powercraft Centre Ltd.
2520 Gov't St. (near Bay)
382-8291

WATER SKIS
Huge Shipment has just arrived.
This year's models at last years prices.
FLARES
Gov't approved—now in stock at your
1 STOP MARINE CENTRE

Mercury Marine
800 Cloverdale
385-1457

BAYLINER
Cruising Yacht
2850 BOUNTY
1979 Model with
—command bridge
—10'4" beam
—twin 200 Volvo V-8's
—galley with fridge/freezer
—alchohol stove with oven
—shower
$42,750
See it at
GIBSON
Powercraft Centre Ltd.
2520 Gov't St. (near Bay)
382-8291

MV HARMONY. Heavy displacement twin diesel cruiser, auto. pilot. CB and VHF radio/tel. Just had $10,000 shipyard refit. $35,000

22' K&C Express (76). Near new condition, 188 hp Mercruiser (only 388 hours). CB radio, swim grid, anchor, safety equipment. Asking $12,500

17' SPORTSFISHER 9-hp Briggs inboard engine, downrigger, anchor, etc. Best offer to $750

14' STURDY O.B. boat with cabin (no motor). Best offer to $450

New 16' all fibreglass BRENTWOOD FISHERMAN with ½ cabin, complete with 9.9 Suzuki LS outboard $3240
With 9-hp Briggs inboard engine $3950

ALEX CHISHOLM YACHT SALES
933 Marchant Rd., Brentwood Bay
ANGLERS ANCHORAGE MARINA
652-3531

PELAGIC
PACIFIC INDUSTRIES (1974) LTD.
a COMPLETE stock of
FIBERGLASS AND EPOXY MATERIALS
ZSPAR
MARINE PAINTS
428 E. Burnside
VICTORIA
386-1811 386-7814

SQUIRE BOAT BROKERAGE
EVINTIDE I
42'x13' F.G. Freezer troller. Built 1964. $210,000
OCEAN HUNTER
42' Freezer troller. Built 1964. 10.5 ton "A" Lic. $194,000
SEAMAID
35'x9'6"x4'6" "A" Lic. Troller. Gas. Built 1952, excellent record. $72,000

9 Ton 38'10" A Lic.
6 Ton 34'9" A Lic.
5 Ton A Lic.

PETER COOMBS or JIM SQUIRE
384-3363

Ray Mason's
ISLAND MARINE
COMMERCIAL VESSEL BROKERS
SERVING THE WEST COAST
479-8822
652-4481

PASSAGE MARINE
Located at Cedar Grove Marina
15' REINELL 50 HP Merc. elec., Roadrunner trailer $3795
17' DOUBLE EAGLE 135 Evin. elec. Power tilt-trim, camper top $5950
18'6" DOUBLE EAGLE HT. 170 Volvo. 2 tops, swim grid, sounder $8800
21' BAYLINER Skagit, HTP. 165 HP OMC, FWC, well equipped $11,495
JOHN ROLAND
656-2580, 388-5464 PGR. 580

HARBOUR MACHINE LTD.
CHRYSLER—VOLVO
Marine gas and diesel engines
Complete Propeller and Shaft repairs
One day service when necessary
Custom Machine and Welding work
31 Erie Street 383-6555

80 BOATS and MARINE

THUNDERBIRD YACHT SALES
WESTPORT MARINA
Next to Swartz Bay Ferry
2075 Tyron Road, Sidney, B.C.
656-5832
NEW & BROKERAGE boats
OPEN 6 days a week
9 a.m.-5 p.m. Closed Tues.

13' DEEP VEE GLASSCRAFT (The Sport) wrap around windshield, full convertible top, cockpit cover, 5 curtains, all nylons zippers, 1975 40 HP Electric LS Mercury, 12 volt marine battery, 5 gallon cruise aday tank, 2 five gallon gas cans, 2 spare props, 2 paddles, 2 rod holders. Unit has Lloyd's CB, 6' Shakespeare fibreglass antenna, Holsclaw trailer, spare wheel, new wheel bearings. Good fast seaworthy outfit. 652-2883.

WE ARE DINGHY SPECIALISTS
And carry the largest selection in stock in B.C. Davidson, Livingston, Galleon, Haida, Hawthorne, Sportyak and many others. Cartoppers, too.

ALL BAY MARINA
2238 Harbour Rd. Sidney
(Open 6 days 8:30-5:30 Closed Mondays)

SIDNEY PROPELLER MARINE POWER LTD
Sales and Service on
Volvo Penta diesel
Farymann diesel
Pathfinder Volkswagen Rabbit diesel
Espar diesel heating
One only 14,000 BTU Espar rebuilt heater for sale
656-3421

CANOE COVE
Yacht Sales
Open 7 Days a Week
656-5711 659-3918
Evenings, 652-4386

LANDING CRAFT Sealander*
Loading craft style, work or crew boat. 4 models. 1-8 ton loads.
Sealander Marine Corp.
119 Charles St., N. Van. 929-5451

LIMITED EDITION. MANUfactured on Vancouver Island. 6 only. 1979, 16' Surfer. Complete with 50 horse power Mercury Elec. EZ loader galvanized trailer, $5695. New 1977 Surfer, 24', 233 Mercruiser. Galley Pack, head, bulkhead and swim grids. Save $3000. 112-334-2722 days, 112-335-0133 evenings.

Allstate
MARINE INSURANCE
Excellent Rates.
Low deductibles.
HENDERSON REALTY 385-9741

WANTED
Good sail and power boat listings. We have customers and mooring available. Call or write Vancouver's largest yacht brokers. Specialty Yacht Sales, 1000 Taylor at False Creek Marina, Van., phone 689-7491.

COMMERCIAL DIVERS
With interests in underwater harvesting. Free to travel. Good livaboard conditions. Only series please. Call Ronae 388-4413 anytime or 656-6812 after 7.

26' CHRISCRAFT CAVALIER, 350 FWC, 200 hrs, sounder, CB, sniffer, full camper top, propane galley, walk-in head, swim grid, stereo, auxillary motor, dinghy, spare shaft and prop. Offers to $13,000 or will trade for small boat, car, truck or property. 477-3039

Tollycraft
LUXURY OFFSHORE CRUISERS
CEDAR GROVE MARINA
656-2580

RADIOS—SOUNDERS—RADAR
VHF — Single sideband — CB radio — Flasher depth sounders — Radar — Chart recording sounders — Sales — Service — installation.
Ball and Shemilt electronics Ltd.
1 West Burnside Rd. 386-9414

22 FT. APOLLO, PRICED TO GO at $12,900. Low hours, 200 hp Volvo-Penta V-8, fresh water cooling, dual batteries, compass, depth finder, stove, ice box, trim tabs, sleeps six. To view contact: Mr. O Heikkila, 105- 103 Gorge Rd. East, 388-6034.

26' COMMAND BRIDGE CRUISER
Custom built to fill all the needs of a cruising couple. Fiberglass hull, deck and bridge. 233 hp Mercruiser FWC, very low hours, a bargain at $18,900. Details, 477-3675.

SALMON CHARTER, PRAWNing, liveaboard. 34' Brandlymayr, low hours, diesel, radar, radiotelephone, sounder recorder, hold, refrigerator, stove. Comfortable, seaworthy. Many extras. $22,800 Easy terms. 383-0983.

COME AND SEE, ISLAND DRIFTER new fisher/workboat version. Proven 25' North Sea troller hull, heavy glass layup, diesel power, cabin, hold, wheelhouse. Just $19,900. Ready to run. On display at Victoria Boat Mart, 453 Head St. 383-3324.

30' HUNTER DIESEL, HEAVY duty cruising yacht, 1978 Sabb diesel, teak and Hondura finish, heavy glass hull, sails, galley, head, etc. For quick sale at less than materials cost. Try $30,750. On display at Victoria Boat Mart, 453 Head. 383-3324.

36' NEW GLEN-L DESIGN NIcholson-built diesel cabin cruiser. Fully equipped including hydraulic steering, microwave oven, hot and cold pressure water, separate shower. A roomy, family cruiser at $65,000. Squire Boat Brokerage, 384-3363.

17½' K&C THERMOGLASS Deep V, trim tabs, compass, sounder, two tops, camper back, EZ loader trailer, 120 HP OMC inboard outboard, 6 HP Evinrude on brackets, safety equipment, excellent condition. Asking $5500. 652-2774.

16' SANGSTER WITH 45 HP Chrysler electric start, full camper top, E-Z load trailer, CB, Sounder, many other extras. This is a well cared for immaculate unit. $2900. 652-3627, after 5 on weekdays.

SACRIFICE 1974 17' GLASTRON boat, 115 hp Mercury outboard, 7½ hp Johnson, Calkins trailer, complete canvas top with stand up canopy, very good condition, value $6000 best offer to $5000. 388-7437.

17' HARDTOP AEROLINER aluminum boat on trailer. Mercury motors, 50 hp and 9.8 hp. Completely outfitted. Depth sounder. CB. Numerous extras. All in excellent condition. Price $5950. 598-7926.

1976 CAMPION 21' SKEENA COMMAND BRIDGE. Low hours, fully fitted out, complete with galley, enclosed flush toilet, anchor package, dual batteries and many other extras.
Phone 592-3172

6-TON "A" COMBINATION, 33'x9' 125 Chrysler Crown, Beaver glass hull, glassed insulated hold, pitot, radar, recorder/flasher, hydraulics, alarm, sniffer, mouse/AM, 2 nets, troll gear, $75,000. Comox, 339-6269.

V224- 25' SLOOP, SLEEPS 5, loaded, incl-4 wheel tlr, new OMC sail drive inboard with folding prop, plus acc too numerous to list. Call now before 1st mate changes her mind. 478-4702 asking $12,500.

20' FIBREGLASS BOAT, 225 HP, fresh water cooled, Volvo, inboard/outboard, trim tabs, CB radio, stove, head, 2800lbs Roadrunner trailer, $6500. Can be seen at 4988 Cordova Bay Rd or phone 658-5517.

80 BOATS and MARINE

24' REINELL WITH 8' DINGHY, one year free moorage. Excellent condition. 750 hours on engine, just rebuilt at 500 hours. $13,000 or closest offer. 382-1176 between 8:30-10:30am for more information

GOOD BUY. SOUND 22' SPORT fishing and cruising boat. Large cockpit, 30 hp inboard engine, enclosed head. Fiberglassed over planking. $3500 or nearest offer. Includes Sport Yak dinghy. 656-2145

1976 17½' K&C 130 VOLVO 280 outleg, full instrumentation, F.W.C. camper top, sleeper seats, walk through windshield, low hrs., 2200 lb. galvanized trailer-serge brakes, like new, $6900. 592-0985

"POWER"
1976 302 with Mercury leg, 225 hp, holley, 4 barrel carb, under 300 hours, motor is too powerful for my boat. Asking $3600. 748-5195, 248-5532.

SKIERS, BLACK AND BEAUTIful customized Vanguard Skeebee, with 65 hp Merc. and trailer, a must see, winter priced at only $2600 or trade for sports car. 595-2989.

14' PETERBOROUGH BOAT, 1973 20 hp Johnson, trailer, tank, controls, oars, canopy and spare tire. Ready for fishing, $800 or best offer. Phone 743-4143 or 386-0035, after 4.

27' SPENCER CRAFT, FIBERGlass over ply, VHF radio, CB, dinghy, 20 HP outboard auxiliary, stand up head, sink, 3-burner stove. Boathouse kept. $16,900. 385-7626. After 6, 477-3991.

13 FT. LIVINGSTON FIBERGlass fishing boat with trailer, 9.9 Johnson outboard, electric start, battery, remote control, canopy, very stable and in excellent condition. 652-3524.

1974 17' SANGSTER 120 MERC Cruiser, full instrumentation, only 230 hours, one owner, immaculately maintained on 2200 lb Roadrunner trailer with surge brakes, $5900. 595-2871.

BUILDING A BOAT? TEAK boat frames, Transon stem, plans, 19' Cruiser, $150. 1 oz. fiberglass matting 90¢ yard, 2 large fans $12 each. #4-1476 Gladstone 4-7 pm.

END OF LINE, BARGAIN prices. Traditional Campaign Naval flush fittings. Finest quality solid brass hardware, suitable for boats and furniture. 595-8304.

22' K&C THERMOGLASS Sedan, one year old, 96 hours, 228 Merc I/O FWC, galley pack, trim tabs, swim grid, CB, sounder, compass. $13,600. 477-1191 or 384-4131.

16' MARLIN RUNABOUT, ONLY 8 more will be produced this year, order now for early delivery, guarantee best prices anywhere. Pacer Products, 642-4242 days, 642-4101 eves.

17½' TRAVELER BOAT, 120 horse power inboard outboard, full canvass top, including EZ load trailer with serge brakes. $4500 includes 4 life jackets, anchor, etc. 477-0792.

28' GLASSPLY COMMAND. Twinboard 233 Mercs, FWC, 250 hrs. All possible first class gear. All new 1977. Quick steal $44,500. Victoria Boat Mart, 453 Head St. 383-3324.

2600 SABERCRAFT DELUXE model Express. 318 Chrysler FWC. All 1970 clean proper inboard cruiser. Just $16,750. On display Victoria Boat Mart, 453 Head St. 383-3324.

USED OUTBOARDS
Great selection from 2 h.p. to 100 h.p.
GIBSON POWERCRAFT
382-8291

22' SPENCER CABIN, INboard, outboard, sink, stove, head, dinghy, depth sounder, plus, good condition, $6000 firm. 479-5575.

REDUCED $1000 FOR QUICK sale. 16' Fiberglass, Volvo Inboard/Outboard, full canvas, trailer, first $2500 takes it. 592-0149.

1970 GREW 18', 165 HP MERcruiser, full canvas top, Bennett trim tabs, fresh water cooling, 2200 lbs. E-Z loader trailer. $6200. Shawnigan Lake 112-743-9422.

15' FIBERGLASS SANGSTERcraft, ½ canvas top, electric start 55 horsepower plus 6.6 horsepower Chrysler, tilt boom factory trailer. $1,950. 478-5905.

1976 17'10" BAYLINER, QUARter master, 135 HP Johnson electric start motor, depth finder, CB radio, 3 tanks. Roadrunner trailer. Canvas top. $6575. 474-1381

28' DIESEL CRUISER, 1977. Sabb 20 h.p., CB, sounder, traditional design. All new. Just $9,900. On display at Victoria Boat Mart, 453 Head St. 383-3324.

23 FT. HOURSTON HARDTOP with boathouse. Dinghy, CB, sounder, f.w.c., low hours, this is your deal, offers after 6 pm, 382-4615.

C LICENCE 42'X12'6" WEST coast troller, built 1968, Volvo Penta diesel, decca radar, two sounders, two phones, auto. pilot, $39,000. 383-8807

14' WITH FIBERGLASS BOTtom, new canvas top, 25 hp Johnson motor, tilt boom trailer, very well maintained, seats 4, $990. 383-2581 or 479-5369.

CALLENDER MARINE INC.
MARINE ELECTRICAL SERVICE
Sidney, B.C. 656-2525

Kayot Pontoon Boats
Camp. Picnic. Loaf. Entertain
Easy terms. 479-6468

OUTSTANDING STRENGTH and beauty, 45' Ferro Cement Ketch, liveaboard. Ready to sail away. $49,000. 748-2902 evenings.

MARINE INSURANCE
Boaters— Take the Bayshore Challenge. Phone 382-7203 for a quote.

16' FIBREGLASS BOAT AND trailer with rebuilt 55 horse Chrysler engine plus 3 new tires. 388-6952.

LISTINGS WANTED: 16' AND up. John Roland, Passage Marine at Cedar Grove Marina, 656-2580.

COMPLETE HAND-LOGGING outfit, 26' double eagle with 6-71 GMC, VHF, 2 survival suits, boom auger, jacks, blocks, tow ropes, dog lines, chain saws, chokers, rock drill, drag saw, etc. In excellent condition, ready to work. $28,000. Phone MV Freshwater Bay Rosy at 974-5413.

FOR SALE BY OWNER, F/V "Pacific Wind", fully equipped 41' freezer/troller, built 1977, 10 ton "A" lic. 478-1902.

16½' FIBERFORM WITH trailer, 65 hp Merc, fully equipped, $3500 firm. 478-8612 after 5.

24' CHRIS, BOAT HOUSE KEPT, engine as new, completely equipped, $7900. Evenings, weekends 656-1349.

BRIGGS & STRATON ENGINE, 5 HP, cast-iron type, ready for boat, $300. 1147 Lockley, 384-4223.

WANTED: EXPERIENCED fishing Partner in building large West Coast freezer troller. 386-1561.

1973 18' BAYLINER QUARTER Master, clean, low hours on 120 OMC in/out. Many extras. 652-3768.

16' ALUMINUM BOAT AND trailer with windshield, controls, 1977 20 horse Johnson. Offers. 642-3992.

4 HP MERC $250. ⅜ CHAIN windlass with brake, $120. Surplus aircraft compass, $50. 388-7239.

VIKING 28, 8 SAILS, EXCELlent condition, good record, must sell. Make an offer on $16,500. 384-7965 or 479-2803.

16' FIBERFORM, 50 HORSE Merc, trailer, excellent condition, moorage at Cheanuh. Offers. 478-1321.

BRANDLEMAYR 23. 213 INterseptor inboard. Fresh water cooled. On custom trailer, 652-3407.

32' BOAT HULL WITH 6 CYLINder David Brown diesel, in water, with 14'x40' boathouse, $2200 firm. 382-6074.

80 BOATS and MARINE

14' CEDAR CLINKER AND 11' plywood runabout hull, both need work, must go this weekend, any reasonable offers. 382-7515.

1976 25' ALBIN DELUXE, 3 cylinder FWC Volvo, fully equipped including CB, sounder, swim grid and furnace. 477-6440.

19'6" GLASS OVER PLANKS, 4 cylinder marine, moored Cheanuh Marina, space 167. Asking $1,500. 595-2641.

FRONTIER MAN, FIBERGLASS canoe, 16', blunt ended for motor with paddles $250. Fiberglass fishing boat 10' length 4' beam $280. Mercury 7½ horse power, 1976 model, like new $500. 386-7477 after 6 or weekends.

1977 17'6" CANAVENTURE, new 70 Hp Johnson, Roadrunner trailer and accessories, $6300. 652-4270.

1975 25' APOLLO, 188 MERcruiser, 320 hours, sleeps 6, dinette, fridge and stove, A-1 shape, sacrifice $13,900. 388-9753.

31' TRIMARAN CUTTER S.S rig, 7 sails, 9.8 Merc electric, everything new, $24,700. 247-9391 Gabriola Island.

PLEASURE BOATING
COMMERCIAL FISHING
SPORTS FISHING
Supplies at
McQUADES MARINE SUPPLY
388-4343 1252 Wharf

23' HIGH SPEED DORY
Pacific City design. Very seaworthy fish boat. Folding cuddy cabin, sounder, 55 Evinrude, all 4 months old. $6995. 598-7903 eves.

BOAT LETTERING A SPECIALTY. Phone Ken Warner, 652-2007.

1976 BELLBOY AND TRAILER, 125 Mercury outboard, the best offer. 385-3916

TITANIUM 42' FREEZER troller, fully equipped, $175,000 OBO. 988-8274.

WANTED: ROE HERRING Gill net licence, to purchase, 246-9520.

27' DIESEL, $6500. 25' GREW, $17,000. San Juan 24, $15,000. 388-9181 between 8-4:30.

6½' FIBREGLASS DINGHY, with oars and oarlocks, $200. 478-1956 after 6 pm.

24½' FIBERFORM EXPRESS Cruiser, very clean, many extras. 652-5798.

WANTED TO BUY 17' DOUBLE Eagle boat in good condition. 652-3306.

10HP MERC, WILL SELL OR trade for newer 3 or 4 hp. 479-4171

14 FT. ALUMINUM BOAT, 20 HP Merc, McCulloch trailer, $1095. 479-5091.

MERCURY PROPELLER
No. 23 48-41108 for Big Leg I/O. Like new. Offers. 477-8008.

74 16' CALGLASS, 50 MERC, trailer, kicker bracket and downrigger, $2500. 384-9686.

21' CABIN CRUISER, 30 HORSE universal, large cockpit, 384-4047 or 385-2351.

26' TROJAN EXPRESS 1968, fully equipped. Asking $13,500. Boathouse available. 477-2776.

9.9 EVINRUDE OUTBOARD, longshaft, excellent condition, low hours. 479-6400.

22'X38' FLOATATION FOR houseboat, in the water. $1500. Phone 382-6074.

14' REINELL RUNABOUT WITH trailer, 40 hp Johnson, $1000. 656-6271.

WANTED 1969 MERCURY 50 HP for parts, any condition. 478-4091.

BOAT HOUSE FOR RENT, ACcommodate 26' boat, Sidney area. 382-0532

BOAT TRAILER, 650 LB, 1978 Sears, cost $400, sell $300. 478-5773

9.9 EVINRUDE O/B, LONG shaft, electric start. Asking $450, offers. 384-9782.

BOAT AND E-Z LOAD CARTOPper, 13' new aluminum boat with oars. 385-0164, after 6 pm.

15' FIBREGLASS CELLO FINished, 20 HP Merc and trailer, $900. 477-6280 after 5.

9.5 HORSEPOWER EVINRUDE, good condition, $400 or offers. 595-4977.

12' ALUMINUM BOAT, MODEL Kokanee by Pleasure Craft, $350. 383-8155.

14 HP MCCULLOCH OUTboard $100. 7½ hp Algin outboard $60. 478-0909.

1964, 65 HP MERC, ELECTRIC start, with controls, tank, tach, good condition, $500. 652-5842

14' THORNES ALUMINUM boat, 10 Hp Evenrude, tilt trailer, all accessories. 384-0019.

22' INBOARD CABIN CRUISER, 283 V/8, needs work. 652-3538 or 652-3422.

28' DOUBLE ENDED HULL with 50 HP diesel. 652-3538 or 652-3422.

12' SPORTS PAL CANOE, FOAM lined, paddles and life jackets. $300. 384-6793

19½' FIBERFORM, EXCELlent condition, low hours, Merc 188, must sell, $9750 652-2508

TWO BURNER ALCOHOL stove, Princess model, good condition. Open to offers. 384-4975.

'69 TOLLY 24' 210 OMC I/O VHF Sdr. Galley Hd. 7500. 206-842-4873.

36' TROLLER 8TA LICENCE, $63,000. Licence only may be purchased. 758-2086.

LONGSHAFT SEAGULL, $200. Mercury parts and controls. 652-1509.

18½' CABIN BOAT, GLASS over ply, full canvas, immaculate. Offers to $1850. 478-3678.

1972 20 HORSE POWER MERcury outboard, good condition, $500 or best offer, 479-6103.

WANTED
"C" licence, or lapsed "B"; prefer without boat. 383-3957.

43' STAYS'L SCHOONER "South Wind". 598-4675.

PROPELLOR REPAIRS AND balancing, $15. One day service. Phone 478-9307.

CAL 25, FULLY EQUIPPED, $12,000. 598-3197.

"A" TONAGE WANTED. Squire Boat Brokerage, 384-3363.

8 TON A LICENCE FOR SALE, $7000 per ton, 595-4486.

1976 7½ HP MERCURY, EXCELlent condition, $475. 382-7515.

18' CEDAR STRIP CANOE. Weight 78 pounds. Carrying capacity 1100 pounds. Must be seen. $850. 598-7819.

6 HP VIKING OUTBOARD, good condition, $225. 382-2931

16' FIBERGLASS CANOE
$250, 592-7623

ONE 1972 9.5 JOHNSON, NEVER used, $600. 384-7596.

NEW CAULKINS BOAT TRAILer, 3,000 lb. payload. 658-8728.

34' FISH BOAT, C LICENSE diesel, offers. 479-4281.

17' SPEED BOAT, 425 OLDSMObile inboard. 652-3538 or 652-3422.

30X10 FT. STEEL DIVING tender, needs power, offers, 656-7149.

WANTED; 17 OR 18' ALUMInum canoe under $400. 479-3240.

WANTED TO RENT 20-26' Cruiser for 1 week. 385-0680.

8' SPORTS YAK MK III WITH oars $150 firm. 656-2716.

12' ROWBOAT FOR SALE, $150. 478-3887

330 HP CHRYSLER MARINE, V8, with 2 to 1 gear. 478-7867.

27' NAVAL WHALER, CLINKER built, $800. 598-6334.

7' SPORTYAK II, $160
478-6428

81 SAILBOATS

JUST ARRIVED
ALL NEW FOR '79
TANZER 26
SEVERAL NEW FEATURES
Deluxe Model Includes:
—Lifelines
—Pulpits
—Main and Jib
—Large galley
—Dinette
—5 Berths
—Private head and vanity
—Plenty of teak throughout
—9.9 Johnson elec. o.b.
SAILAWAY PACKAGE
$19,500
bob whyte marine ltd.
SALES AND SERVICE
Corner Harbour and Resthaven
656-7286 SIDNEY
OPEN EVERY DAY
9 A.M. 'TIL 6 P.M.

GYPSY YACHT SALES
COLUMBIA YACHTS
BROKERAGE SAILBOATS

41' Seawolf ketch. The finest	$85,000
40' Newporter ketch. Equipped	$64,900
32' Kendall. F/glass. Offshore	$55,000
32' Atkin. Clean liveaboard	$32,000
30' Fortune. Center cockpit	$38,500
29' Martin. Diesel. Sleeps 6	$24,900
29' Cutter. Diesel	$21,500
29' Pearson. Will trade	$23,500
29' Martin. Loaded, exceptional	$26,500
27' Catalina. Spinnaker	$17,000
27' Columbia. 1977	$29,900
27' Columbia. 1977	$31,900
26' Rawson. Loaded	$10,900
26' Northstar. Diesel	$21,000
21' Norwester. As new	$ 9,450

BROKERAGE POWERBOATS

32' Tri-Cabin	$22,500
30' Pacemaker. F/B twins	$22,500
26' Trojan. F/B. Clean	$16,500
25' Apollo. Equipped	$16,500
25' Trojan. Express	$19,900
20' Reinell. New leg	$ 7,590

2270 Harbour Rd., Sidney 656-5591

CAL 20, includes Genoa, spinn., boom tent $5800
NATIONAL
Boat Sales Ltd.
2060 White Birch Road
Sidney, B.C.
V8L 2R1 Tel. (604) 656-3966
AND ALSO AT
False Creek, Vancouver

CROWN 23. TO THE DISCERNing sailer a bargain that won't last. New main jib, sailcover, heater, interior furnishings. Spinnaker, Genoa, storm jib. Honda O/B (70 hours) CB, sounder, double life lines. Rigged for single handling. Tastefully equipped for cruising, $11,500. After 6 pm, 477-8184.

38' LUDERS/CHEOY LEE motor sailer, great cabin aft, Perkins diesel FWC, 285 hours. H and C water, oil heat, all 1975 4 sails: Half of replacement cost at just $54,950. On display at Victoria Boat Mart, 453 Head St. 383-3324.

UNDER NEW MANAGEMENT
Cove Yachts of Birds Eye Cove would like to welcome old and new customers. We offer expert boat building and repairs at competitive rates, haulouts, brokerage and moorage. Call Phil Pidcock at 748-8136.

8C2 WE SELL SAILING
SAN JUAN
Hughes, Islander, Pearson
Yacht Spar Masts and Rigging
FINN NIELSEN
385-4111 or 746-6260 (eves.)
BLUE WATER YACHTS LTD.

34' CLASSIC WESTCOAST cruising diesel yawl, mahogany on oak, bronze, new mast, dacron sails, solid fuel stove, BMC diesel, steal. Asking $27,500. On display at Victoria Boat Mart, 453 Head St. 383-3324.

CHARTER
35' Ericson, fully equipped and beautifully appointed, accomodate up to 6 persons, available on weekly basis now through September. Call 477-0616 evenings.

ALBERG 22' SLOOP
Head, sink, stove, ice box, compass, life jackets, 6 winches, 3 sails, 4.5 horse power Mercury outboard. Good value at $6950. 656-1596.

O'DAY 27' 1975 CRUISING sloop, 3 sails, outboard, headroom, inc. head, vanity, galley, 6 berths. Clean, $18,900. On display at Victoria Boat Mart, 453 Head St. 383-3324.

26' RAWSON ALL GLASS cruising sloop, sails, galley, WC, Johnson OB, alloy spars, pulpit. Asking $9,900. On display at Victoria Boat Mart, 453 Head St. 383-3324.

OFFSHORE CRUISERS, LIVEaboards, Sailboats. Largest selection anywhere. Priced to sell and selling fast. Ask for new list. Victoria Boat Mart, 453 Head St. 383-3324.

LET THAT BOAT HELP PAY for itself! Rent it to 3 exp. sailors for 1 week vaca. 6-17-79, 408-476-2653 eve. or R. Sutherland 465 "C" 38th Ave. Santa Cruz, Ca. 95062. 25' to 40' pref.

VICTORIA HONDA
OUTBOARDS for the sailor
7½ hp and 9.9 hp in stock
2851 Douglas 386-8364

SAN JUAN 24, RACE AND cruise equipped. 5 sails, spinnaker gear, 9.9 outboard, many performance and safety extras. $13,500. 477-7532.

CORONADO 25, BUILT 1970, C.B. depth sounder, 3 foresails, 6 horse outboard. Sleeps 5, good racing record. Excellent family cruiser. $11,900. 477-6838.

COLUMBIA 26, ROOMY, WELL equipped racer/cruiser. Seven sails, VHF, sounder, knotme custom teak interior, electric start motor. Loaded, $15,500. 248-5852.

CATALINA 22', EXCELLENT condition, sails, lifeline, galley, head, 9 horse outboard, many extras including trailer. $9000. 652-5872.

FOR SALE - 29' TILLIKUM SAKboat, for owner completion hull $3500. Deck 3000. On Display Sooke. Pacer Products, 642-4242, days 642-4101 eves.

ANYONE INTERESTED IN OBtaining a Glen-L Design, 30' Kodiak Motorsailer in Kit Form. Please contact, 642-4101 evenings.

29' GURNEY 5-BERTH CRUISer/racer, Merc OB, full galley, head, etc. Just $9,500. On display at Victoria Boat Mart, 453 Head St. 383-3324.

VANCOUVER 27: THIS PROfessionally finished off shore boat is offered for sale at $37,000. Call Phil Pidcock at 748-8136. Cove Yachts, Maple Bay.

BUCCANEER 24 TRIMARAN, 2 berth demountable trailerable Trimaran, three sails, outboard power & stove. 384-7570, 478-7345

NORTH COVE
HOBIE CAT & WIND SURFER
Fast is fun.
Sailing lessons 656-6413 rentals.

18½' CORSAIR SLOOP, 3 SAILS, sleeps four overnight, moving must sell, $3000. After 5 pm, 478-0459.

HOBIE CAT SAILBOATS
14' $2270, 16' $3300. Brand New Special Editions. Phone Jeremy 388-7444, 386-0943.

VIKING 28, 8 SAILS, EXCELlent condition, good record, must sell. Make an offer on $16,500. 384-7965 or 479-2803.

12' 2½" PELICAN CLASS SAILboat, sturdy pram bow, built for heavy wind. With trailer $1200. 477-4227.

PACESHIP PY23 POCKET Cruiser. Fully outfitted for cruising with many extra features. Asking $12,000. 383-5118.

19' LIGHTNING, SEAGULL motor, Spinniker, $1995, 592-9318.

81 SAILBOATS

AMF ALCORT 16' DAYSAILER, with trailer, and 4 horsepower motor, 2 years old, must sell, 479-8506.

32' SCHOONER, BUILT IN Nova Scotia, cedar on oak, diesel engine and stove, new sails, 112-723-8526 after 6.

THE WINCHER
It makes your winch self-tailing and cleating. Now in stock at
SAILTREND
1157 Newport
592-2711

CAL 20, VERY WELL KEPT. Spinniker. Asking $6500. F24 Oak Bay Marina. Phone 658-8958.

26' COLUMBIA, COMPLETELY equipped, excellent condition, $14,500. 595-6646.

CORONADO 25, JIB AND MAIN, 9.9 O/B, dinghy, very good condition. 477-4006.

SAN JUAN 24, 1974, LOW MILEage, 3-sails, 7½ Merc. with gen. $10,800 firm. 598-5897.

CATALINA 27, OUTBOARD, good inventory and condition, only $17,500., 477-5634.

TANZER 26. MANY EXTRAS. Excellent buy. Moored Oak Bay. 388-6310.

CAL 20
5 sails, 6 hp motor, excellent shape, $5200, 477-8025

TANZER 26 SLOOP, SPINnaker and gear, dinghy and more extras, $17,500. 598-5814.

27' O'DAY. YANMAR DIESEL
$23,000. 592-4752.

SAILBOAT TRAILER
Custom-accepts any 25-30' centre keel, ideal for Catalina 27. 382-3437.

VEGA 27, 1 YEAR OLD, DIESEL auxilary, immaculate, 652-3520.

83 AIRCRAFT

1973 CESSNA 150. CONTACT Ross Perry, Victoria Flying Club 656-2833.

92 SPORTING GOODS

Robinson's
1929-1979
50th Anniversary
CHECK OUR PRICES
BLACK POWDER SPECIALS
1-lb. can FG-FFG-FFG reg. $6.95 Spl. $5.95 — CVA Kentucky rifle kit, flint or perc $129 — Hawkens 50 cal. $259 — Enfield 577 $279 — Pistol kits from $39 — RIFLES — Win. gold/spike 30/30 $199 — Win. Nor/West Terr. 30/30 $479 — Win 1886 45/90 $399 — Win 30/30 Ranger $294 — Win. 30/06 3x9 $474 — Savage 308 $269 — SHOTGUNS — Rem 1100 20G skeet $369 — Rem 12G pump $129 — Win. 12G 3" pump $179 — Higgins 12G auto $149 — Stevens 12G dble $159. Browning O/U 12G 3" $624 — PISTOLS — Browning H.P. 9mm $299 — Colt Python 357 6" $698 — Radom 9mm $169 — S & W 29 .44 mag. 8⅜" $499.
1-Year Free Layaway Plan
Be A Winner. Enter
Today For March's Draw
1307 Broad St. 385-3429

INTERNATIONAL KNIVES
RIFLES — PISTOLS — SHOTGUNS
New shipment of Brownings
Huge selection of classic Winchesters
We Have The Edge
574 Yates 383-2422

FRANK WHITE'S SCUBA SHOP
832 Fisgard 385-4713
Next Basic Scuba Diving Course Begins March 26.
This summer YOU could explore the undersea world.

PLAY-MOR
RECREATIONS LTD.
Billiard Tables, Shuffleboards
Cues and Accessories
!Special-Foosball-Special!
Games Room Lights
517 KELVIN 384-3332

RIMPAC DIVERS Ltd.
Learn to dive on a one week course, each day, 9-6, from March 26-30 inclusive. Also the monthly evening classes for a scuba diving course starts on March 26.
9818 5th St., Sidney 656-6313

12 GAUGE WINCHESTER pump, Remington 270 pump action and scope, Ruger 22 semi auto, variable scope. 384-4458, 6-9pm.

LEFT-HANDED MENS GOLF clubs with good bag and cart, $100. Scotty downrigger with recorder, $65. 595-5881 after 5.

YOUTHS WET SUIT, FITS 10-12 year old, nylon 2 sides Farmer John. Excellent condition, $210. 383-4997.

CROSS COUNTRY SKIS (TELEmark), poles and boots, size 8. 386-1544.

WET SUIT, EXCELLENT quality, used 5 times, fits 5'5" 120 lbs. 479-8084.

ONE ARMY JUNGLE CARBINE (303) $25. One bolt action 3030, $75. 479-2892.

LADYS WET SUIT, FITS APproximately 5'5, 115 lbs. Like new. $225. 652-5842

4X8 POOL TABLE, 2 SETS OF balls, $250. 478-4205.

93 CAMERAS, SUPPLIES and PHOTO FINISHING

bill's photo supply
DOWNTOWN at
1672 Douglas
383-7443
LANGFORD at
800 Goldstream
478-2712
2047 Oak Bay Ave.
592-3122
THIS WEEK
Featuring
Cibachrome all this week at 15% off.

city photo
1227 Gov't.
385-5633
DUPLICATE SLIDES
B & W PROCESSING
EKTACHROME PROCESSING
ALL IN JUST 24 HRS.

NIKON EL2, BLACK BODY with 50 mm and 300 mm lenses, 6 months old, $900. Phone after 6 pm. 474-1098.

SCHNEIDER COMPONON 50 MM F4.0 enlarging lens, $125. Leitz Focotar 50 MM F45 enlarging lens. $350, 598-3590.

BELL & HOWELL SLIDE CUBE projector, $75. Kodak 650H slide projector, $125. 479-9491.

CLASSIFIED
ADVERTISING
THE PEOPLE'S
MARKET PLACE

93 CAMERAS, SUPPLIES and PHOTO FINISHING

VIVITAR
FIXED MOUNT
AUTOMATIC
LENSES
IN STOCK NOW

OLYMPUS OM
WIDE ANGLE

24mm f/2 Compact	$184.76
24mm f/2.8 Compact	$154.59
28mm f/1.9 Series I	$223.00
28mm f/2.5	$143.00
28mm f/2 Compact	$172.95
MACRO	
55mm f/2.8 1:1	$199.00
ZOOM	
75-205mm f/3.8 Close Focus	$315.00
80-200mm f/4.5 One Touch	$268.99
100-200mm f/4 Close Focus	$309.00
100-300mm f/5 Close Focus	$349.70
LONG LENSES	
400mm f/5.6 Auto	$290.00
600mm f/8 Preset	$375.00

MINOLTA
WIDE ANGLE

24mm f/2 Compact	$194.80
28mm f/1.9 Series I	$246.87
28mm f/2 Compact	$172.95
MACRO	
55mm f/2.8 1:1	$199.00
90mm f/2.8 1:1	$216.45
135mm f/2.8 Close Focus	$199.95
90mm f/2.5 Series I w/adapter	$350.00
ZOOM	
70-150mm f/3.8 Close Focus	$269.75
75-205mm f/3.8 Close Focus	$330.20
80-200mm f/4.5 One Touch	$268.97
100-200mm f/4.0 Close Focus	$309.00
100-300mm f/5 Close Focus	$317.00
LONG LENSES	
300mm f/5.6	$164.45
600mm f/8 Preset	$375.00

UNIVERSAL
SCREW MOUNT
WIDE ANGLE

24mm f/2 Compact	$171.72
24mm f/2.8 Compact	$145.91
28mm f/2.5	$134.00
28mm f/2 Compact	$164.97
MACRO	
55mm f/2.8 1:1	$189.00
90mm f/2.8 1:1	$206.00
90mm f/2.5 Series I w/adapter	$318.50
135mm f/2.8 Close Focus	$194.18
ZOOM	
70-150mm f/3.8 Close Focus	$215.00
70-210mm f/3.5 Series I Macro	$419.00
75-205mm f/3.8 Close Focus	$298.00
100-200mm f/4 Close Focus	$299.00
100-300mm f/5 Close Focus	$339.50
LONG LENSES	
600mm f/8 Preset	$375.00

PENTAX BAYONET
FOR 'K' AND 'M'
WIDE ANGLE

24mm f/2 Compact	$184.76
28mm f/2 Compact	$172.06
28mm f/2.5	$143.00
MACRO	
55mm f/2.8 1:1	$190.45
90mm f/2.8 1:1	$247.00
ZOOM	
70-210mm f/3.5 Series I Macro	$465.63
75-205mm f/3.8 Close Focus	$330.20
100-200mm f/4 Close Focus	$309.00
100-300mm f/5 Close Focus	$340.00
LONG LENSES	
600mm f/8 Preset	$375.00

NIKON

28mm f/2 AI Compact	$177.97
28mm f/2.8 AI Compact	$149.24
80-200mm f/4.5 One Touch	$268.97
600mm f/8 Preset	$375.00

CANNON
WIDE ANGLE

24mm f/2 Compact	$184.76
28mm f/1.9 Series I	$246.87
28mm f/2.5	$143.00
28mm f/2 Compact	$172.95
MACRO	
55mm f/2.8 1:1	$199.00
90mm f/2.8 1:1	$246.00
ZOOM	
70-150mm f/3.8 Close Focus	$269.75
70-210mm f/3.8 Close Focus	$465.89
75-205mm f/3.8 Close Focus	$330.20
80-200mm f/4.5 One Touch	$268.97
100-200mm f/4 Close Focus	$309.00
100-300mm f/5 Close Focus	$350.00
LONG LENSES	
400mm f/5.6 Auto	$299.00
600mm f/8 Preset	$375.00

KONICA

24mm f/2.8 Compact	$164.97
28mm f/2.8 Compact	$149.24
100-200mm f/4 Close Focus	$309.00
300mm f/5	$164.45
600mm f/8 Preset	$375.00

Visa
Master Charge
Finance Plan to 36 Months
Trade-Ins

Closed Mondays
Tuesday, Wednesday, Thursday
9:00 a.m.-5:30 p.m.
Fridays, 9:00 a.m.-9:00 p.m.
Saturdays, 9:00 a.m.-5:30 p.m.

HILTON PHOTO SUPPLIES LTD.
P.O. Box 750
Phone 246-4741
On Trans Canada Highway at Chemainus
VANCOUVER ISLAND'S FINEST PHOTO SUPPLY CENTRE

96 RANGES, STOVES and FURNACES

ESTATE SALE
G.E. Electric range $55. 621 Sedger Road.

30" SEARS KENMORE CONtinuous range, good condition, $285. 598-8770.

LATE-MODEL 30" MCCLARY Stove, new condition. Sacrifice. $135. Phone after 5:30, 385-1967.

30" ELECTRIC ROY RANGE, very good condition, $110. 477-6340.

OIL FURNACE COMPLETE with 100 gallons of oil, $75. 382-0833.

30" KELVINATOR. GOOD, clean, $80. 2837 wyndeatt.

30" STOVE, OLDER MODEL, works well, $50. 479-7477.

97 FURNITURE

COLWOOD-LANGFORD
Furnitureland
1610 Island Hwy.
(Farmers Market)
478-1921
GRAND OPENING SPECIALS
Restonic mattress and box spring unit, 39", $118.88 set; 54" $138.88 set; wall unit, $128.88. Colonial maple finish dressers with mirror from $238.88. 4-drawer chest, $148.88. Bookcases from $40, 4-pce. dark pine finish bedroom suite, $898. Deluxe highback sofa and chair, 100% nylon Scotchguarded, $888.88. 5-pce. Colonial maple finish dining, $269. 5-pce. kitchen set from $138.88. Good assortment of headboards in different sizes. KROEHLER chesterfield suites and chairs and many more items too numerous to list. Grand opening hours Sunday, 11 a.m.-5 p.m.; Mon., Tues., Wed. and Sat., 10 a.m.-6 p.m.; Thursday and Friday, 10 a.m.-9 p.m.
"Its worth a drive out to the Farmer's Market"
1610 Island Hwy.

97 FURNITURE

TRADE-IN TIME
MATTRESSES
$25 on your old mattress
$25 on your box spring
WHEN YOU PURCHASE A
Spring filled or foam rubber
MATTRESS and BOX SPRING

3'3" size, each piece	$169
Regular size, each piece	$189
Queen size, each piece	$219
King size, each piece	$289

Latex Rubber
The mattress that gives even support to all parts of the body, truly the most comfortable mattress of all.
MATTRESS and BOX SPRINGS

3'3" size, each piece	$199
Regular size, each piece	$249
Queen size, each piece	$289
King size, each piece	$399

IMMEDIATE DELIVERY
open Fridays til 9 p.m.
EASY CREDIT terms available
Gregg Furniture
"The quality furniture store — where you can see how it's made"
2300 DOUGLAS 388-7365

HELP!
2 WEEKS LEFT
TO CLEAR OUR FURNITURE DEPARTMENT TO EXPAND OUR APPLIANCE DEPARTMENT.
We Are Desperate
Make Us An Offer
NO REASONABLE OFFER REFUSED. HELP US AND YOU HELP YOURSELF SAVE MONEY. ALL SALES FINAL. NO HOLDS. IMMEDIATE REMOVAL. TERMS AVAILABLE O.A.C.
ACTIVE FURNITURE
566 David St. 382-8274
Open 9-5 Daily

LUNDS . . .
Buy or Sell
Your Furniture
At Auction
386-3308

VILAS
Tillicum Furniture
Hillside Shopping Centre
595-3331
851 Johnson St.
388-6613

Owner Transferred
Round cocktail table smoked glass $175; Black naugahyde Lazy Boy $275; Wrought iron patio set $400; 35' beige section conversational pit, new value $4800, asking $2200. 382-1046.

LEATHER AND ROSEWOOD couch, $750; leather and Rosewood chair and foot stool, $350; handcrafted solid Rosewood and bronzed-glass end tables, $350. All of the above are comfortable examples of contemporary Scandinavian design. 388-6579 after 5.

HANDCRAFTED SOLID WOOD furniture. Trestle or pedestal tables etc. by our retired Swiss Cabinetmaker; custom or do-it-yourself and save. Special Memberships. TOOLS 'N SPACE Hobby Woodworking, 338 Catherine 383-9600.

FOLDING WALNUT DINING table and chairs, $175; walnut buffet, $150; yellow dinette set, $49; 2 piece sectional, $49; blue wool carpet, 12x14, $125; Wilton carpet, 9x7, $49; desk, $5; lamps; tables; pictures; mirrors. 598-3669.

MOVING, SOLID MAHOGANY twin bedroom suite, liquor cabinet, old school desk, antiqued mirrored vanity, pink silk chaise longue, plus some glassware and misc. 592-0145 evenings and weekends until March 30th.

DOUBLE BED, BOOKCASE, headboard, cedar chest, modern, homemade black padded naugahyde lid, $35. Swivel rocker, rust naughahyde $75. Sleepy Hollow chair over 50 years old $75. 592-4991.

READY-TO-ASSEMBLE PINE furniture, dining room, living room, bedroom, wall shelf units and accessories. Come browse at Monastery Furniture, 942 Fort St. 383-2431.

TWO EASY CHAIRS, IKEA DEsign, sand coloured cushions, dark stained pine. Purchased 6 months ago. Offers on $85 each. 386-1503, work 382-9012.

BUFFET, GOOD CONDITION. Asking $40. Table and 4 chairs, excellent condition, asking $85. 474-1985 after 5pm

COLONIAL TYPE HIGHBACK 3 cushion chesterfield suite, cotton peacock print covering, $325. 386-6474.

FURNITURE REFINISHING
Fast, personalized service, museum trained with 10 years experience. 598-2706.

CUSTOM BUILT IN CEDAR 54" width Captains Bed, four drawer, beautifully crafted, $250. 656-3057.

BUFFET, SOLID OAK, MIRror, 4 drawers, 2 cupboards. After 5:30, 477-8831.

CUSTOM BEDS, CAPTAINS, $120, mates, $115, mates bunks, $150, 479-7400

TWO BUNK BEDS, DRESSER with mirror and bedside table. $200. 652-1633.

COLLECTABLE OLD OAK AND leather mans wingbacked rocker, $150. 598-3590.

CHINA CABINET, ANTIQUES, miscellaneous. Wanted: Service for 8 Silverware. 384-3040.

GOLD CRUSHED VELVET hide-a-bed and chair, $250. 385-6019.

TEAK DESK, EXCELLENT 24"x48"x 29" high, 6 small drawers $120. 383-1575.

KING SIZE BOX SPRING AND mattress, headboard and night table, $175, 592-1072.

4 PIECE BEIGE AND BROWN chesterfield suite. Good condition. 656-5792

MUST SELL FURNITURE, 385-0922 weekends after 5:30 weekdays.

FULL SIZE DUNCAN PHYFE mahogany table and 5 chairs. 595-1979.

ROXTON SOLID MAPLE, 5 drawer chest, $325. Night table and lamp, $125. 478-8593.

COUCH AND CHAIR, DRESSER with mirror, assorted furniture. Offers. 386-7827.

OLD OAK BUFFET WITH MIRrored back and stainglass cupboards, $300. 386-8525.

97 FURNITURE

CREAM AND GOLD FLORAL loveseat, arms drop for single bed, $175. After 5:30, 478-2582.

DAVENPORT AND CHAIR, ORange and brown fleck, 595-3526, 384-8646.

COLONIAL COUCH AND chair. 386-1544

SOFA AND CHAIR, GOOD CONdition, $175. 477-4388.

98 TV, STEREO, RADIO SALES and SERVICE

Open 'til 9 Nightly!
385-5555
Independent Buyers
Discount Service Ltd.
939C Esquimalt Rd.
Stereos
Color TV's
ENTERTAINMENT SYSTEMS TO FIT ANY AND ALL ENVIRONMENTS!
—Buy the best and reduce costly service calls!
Yes, we take trades!
No down payment! (OAC)
Free delivery!
Free parking!
In Store Bank Financing!
(FULL SERVICE WARRANTY)
—5 yrs. parts and labour on most new sound equipment
—Loaner supplied during service
—Full credit on upgrading 1st yr.
Technics
Best-Buy Sound System
Receiver, Speakers, Turntable, W/Magnetic Cartridge, $599.
Accoustic Research
AR18 Speakers each $99
AR-XB Turntable with Accutex M30611 Cartridge (Value $275)
INTRODUCTORY OFFER $199
Car Stereo
Jensen Receivers, and Speakers
Pioneer Complete Line
Panasonic CX7100 Auto-Reverse Tape Deck $179.
Panasonic
Color TV's from $529.
20" Color Special $599.
No money down, Low monthly payments! (OAC).
Open 10 til 9 Daily
10 til 6 Saturday
385-5555

WE RENT
STEREOS
TV's
month to month
• microwave
• color TV
• stereo
homark
• rentals
• service
• sales
"Home of the $10 service call"
381-5622
or 595-7111
Use our rent-to-own or our exclusive exchange purchase program.

5 YEAR WARRANTY
1979 20"
ELECTROHOME
COLOR TV
RENT TO OWN
AS LOW AS $22 per month.
NOTE: Rent to own available for any size, any make.
ALSO — we rent color TVs $25 per month — $10 delivery.
CITY CENTRE TV
OPEN 10 A.M.-9 P.M.
6 DAYS A WEEK
477-6971
Next to K Mart in the Mall

20" SONY REMOTE CONTROL TV, electronic tuning, mid-band built-in, $800. Sony Betamax VCR, 20 hours of cassettes, $1150. Component stereo, Dyna amp and pre-amp, AR X-1-B turntable, superb custom speakers, $850. 388-6579 after 5.

HELP
Too many color TVs taken in trade. Come in—make an offer. CITY CENTRE TV, next to K-Mart in the mall, open 10-9 p.m. 6 days a week.

AUTOMATIC TURNTABLE, 60 watt receiver, Lear Jet car speakers, 120 watt bi-amp speaker system suitable for disco applications, also quad 303. J&V Intergrated Circuit Services Ltd, 2628 Bridge St, 385-4831.

MAGNAVOX HOME ENTERtainment centre with 20" color TV, AM/FM stereo turntable, 4 speakers. All in one solid walnut cabinet. New, $1600. Asking $900. 385-9446.

26" PHILIPS, REMOTE CONtrol. In beautiful cabinet. Only 2 yrs. old. Was $1100. Now $899.95 with 1 yr. warranty.
ATLAS STEREO AND TV
763 Fort St. 385-2712

PANASONIC COLOUR QUINtrix tv, 20", 2½ months old, selling for $550 or best offer. Sanyo cassette and 8-track player, selling for $200. 385-4578 anytime.

REVOX A77 REEL-REEL; Marantz 2270 receiver; Radford speakers; Thorens TD160 turntable; any reasonable offer. 595-0179.

SANSUI STEREO CASSETTE deck SC-3110, Memorex tapes, condenser microphone, $800 value. $550 cash or best offer. Brand new. 388-7579.

LIKE NEW ADMIRAL PORTable colour TV with woodgrain stand. Still under warranty $300. 479-9774.

EXCELLENT QUALITY JBL speakers, Sony amp and Thorens turntable, offers. 382-7656 after 5.

400 WATT AMP, PRE-AMP, Amazing speakers, must sell, $1200. Call after 4:30 or weekends 595-2715.

1214 DUAL TURNTABLE, SANsui AU-101 amp and speakers, $150; Sanyo b/w portable 12" tv, $60. 382-6074.

PHILIPS AMPLIFIER AND turntable; Heathkit FM receiver; radio kit; Gerrard turntable and 2 speakers, $250. 479-3358.

CB, 40 CHANNEL SIDE BAND with mobile ant. $225. Super scanner ant. $100 plus miscellaneous. 385-4883

ONE ONLY AGS AM/FM tuner with 2 speakers, 1 only Akai 8 track tuner and recorder, excellent buy, complete $300. 386-9777.

EXCELLENT CONDITION SANsui 4 channel receiver QR4500 310 watts total power, Yamaha YP66 Turntable, pair R16636 speakers. Offers 384-4586, 383-1306.

USED COLOUR TV'S $95. AND up. ELECTRON TV, 100 Burnside Rd. W. 383-5432.

SILVERTONE 19" COLOR TV, good picture, $225. 385-0024 after 5.

SONY 19" REMOTE CONTROL colour TV. New condition. $695. 595-7907.

98 TV, STEREO, RADIO SALES and SERVICE

SONY 19" COLOUR TV, MODEL KV-1940, 1½ years old, $525. 388-9188.

DUAL 601, DYNACO AMP, 60W per, Tannoy speakers, $1,200. 479-5909 Doug.

ADMIRAL COMPONENT, am/fm 8 track, two speakers, $70 or best offer. 386-7833.

KLH CB-10 SPEAKERS, $550. SQ decoder and CD-4 demodulator, $125 for both. 479-9491.

FOUR COMPONENT STEREO, good for young person, $75. Phone 477-8945.

HALF WAVE CB ANTENNA, new guy wire, 100 feet of Coax. 479-4165.

TV, RECORD PLAYER AND radio, New Vista. As is. 383-5091.

REALISTIC DX160 RECIEVER for sale. Phone 658-8265.

COLOUR T.V. $100,
478-4205.

99 GROCERIES, MEAT and PRODUCE

North Douglas Delicatessen

New Zealand Edam	1.69 lb.
New Zealand Gouda	1.69 lb.
Canadian Mozzarella	1.69 lb.
N. Zealand White Cheddar	1.89 lb.
Cooked Imported Ham	2.59 lb.
Salami & Hot Pepperoni	1.59 lb.
Fresh Frozen Rabbit	1.99 lb.

Game and Seafood Specials
Open Tue.-Sun. Closed Monday
3891 Douglas 479-1827

WILLIAMS
QUALITY MEATS 795 FORT ST.
384-0525 — 384-0526
GRADE "A" FREEZER BEEF
Sides $1.69 Hinds $1.79
Full Baron $1.89
Cut—Wrapped—Frozen
Price per pound increases due to trim, etc.

ALBERTA GRAIN FED BEEF, information phone Bob. 478-3374 or 478-3424.

POTATOES, $2 PER 100 LB sack, Michell 3015 Island View Rd.

6X8 WALK-IN COOLER, STAINless steel interior, half horse compressor. Phone after 5 pm. 479-9164.

POTATOES, $2 PER SACK. Phone 652-1546.

100 MISCELLANEOUS FOR SALE

WE RENT
MICROWAVE
OVENS
STEREOS
TV's
month to month
• microwave
• color TV
• stereo
homark
• rentals
• service
• sales
"Home of the $10 service call"
381-5622
or 595-7111
Use our rent-to-own or our exclusive exchange purchase program.

HOTPOINT HARVEST GOLD, left door, 14 cu. fridge, $249.95; AMC, white 14 cu. fridge, $198; Frigidaire, white 14 cu. fridge, $185; Viking, white 13 cu. fridge, $139.95; Maytag 100-volt dryer only, in avocado, $139.95; Kenmore washer and spin dryer, $129.95; Brown plaid sofa, only $258; 3-pc. sectional with corner table, $299.95; plus many other sofas and davenports to choose from. Occasional chairs, rockers and loveseats from $25 to $139.95; 39" and 54" bedrm. sets from $75 to $150; oak office desk and chair, $369.95; NCR cash register, in excellent condition, $295; Zenith Solid State console colour TV, approx. 1 yr. old, $349.95.
The Traders
388-6264 715 Finlayson
Open nights 'til 9 p.m.
Sat. 'til 6, Sun., 12-5.

KILSHAWS
Auctioneers Ltd.
FOR SALES
OR
CASH
GUARANTEED
APPRAISALS
384-6441

NEW AND USED
Complete bedroom suites, $229.00 to $1045.29; Single beds, $49.00 to $199.00; Chests of drawers, $44.94 to $259.00; Dresser, $69.00 to $239.00; Bedside tables, $29.95 to $69.00; Cedar chest, $159.00; Drop front desks, $99.00 to $599.00; Duncan Phyfe drop leaf table and 6 chairs, $429.00 to $549.00; Round maple tables with 4 chairs, $439.00 to $579.00; 5-pc. Chesterfield suites, $229.00 to $549.00; Swivel rockers, $189.00; 9x15 British India rug, $299.00; Hoover washer spin-dry, $79.00; Braun food mixer, as new, $139.00; Vacuum cleaners, $24.95 to $89.00; 9x12 foam back rugs, $89.00; 9x12 oval braided rugs, $119.00; Brentwood rocking chair, $119.00. Use your Chargex or Master Charge.
Pandora Furniture
1050 PANDORA 383-6319

GRAND OPENING SPECIALS!
SPEED QUEEN
Auto washers and dryers
GIBSON
Refrigerators, ranges, microwave oven, dishwashers, etc.
AFFORDABLE PRICES
OPEN 7 DAYS
COLWOOD-LANGFORD
Furnitureland
1610 Island Hwy.
(Farmers Market)
478-1921

MAKE YOUR OWN FURNIture and save lots of $s. All hand and power tools supplied. Shop 3600 sq.ft. We give advise. Custom orders also taken. Special low cost memberships NOW ENROLLING. Beginners Woodworking and lathe courses. SORBY LATHE TOOLS now selling, highest quality, limited stock.
TOOLS 'N SPACE
The hobby woodworking centre. 338 Catherine (at Esquimalt Rd.), 383-9600.

100 MISCELLANEOUS FOR SALE

INTERNATIONAL KNIVES
RIFLES — PISTOLS — SHOTGUNS
KLONDIKE GOLD PANS
14" Reg. $5.95, Deluxe $6.95
574 Yates 383-2422

5MM (3/16) TEMPERED glass, sizes 46"x68", 70", 76" and 78", 74½"x27", 33" and 45", 28"x76", 34"x68", 70", 76" and 78", $15 each. Bronze tinted, 34"x76" and 78", 33"x74½", $22.50 each. Good for filling in patios, sundecks, solar heating units etc. Could deliver. Window screens $2 each. 5mm clear or tinted boat glass cut to your shape and size, $2.25 per sq.ft. 9704 Third St, Sidney. 656-6656.

FLEETWOOD B/W 18" TV WITH cabinet $75; dinette table, 6 chairs $150; jade green India rug, 9x12, $300; 2 scatter rugs, $25 and $45; black fireplace screen $20; child's table and 2 chairs $10; lamenated wood wardrobe $20; RCA component $50; green gold double bedspread $10; floral spread, matching drapes $15; tubeless snow tires, 7.75-14, $10. 384-1949 after 6 pm. or all day Sat. and Sun.

FACTORY OUTLET CLEARance of last years Sunbeam reconditioned and demonstrator electric lawnmowers. All products have full new appliance 1 year guarantee. We also have a few good values on reconditioned mixmasters with dough hooks, food processors, fry pans, self-cleaning irons, slow cookers, can-openers and toasters. Sunbeam Appliance Co. 912 Pandora Ave. 383-8543.

BLONDE SOLID WOOD 4 PIECE bedroom suite, $150; Hospital bed good condition, $150; green brocade French Provincial chesterfield and chair, $85; dark brown hide-a-bed, $85; solid dark oak chest of drawers, brass poles, $70; wall mirror, 28"X50", narrow wood frame, $40; older singer electric table sewing machine, wooden case, immaculate, $55. Steptoe and Son, 434 Kingston, 383-1689.

UNIQUE QUEEN SIZE PECAN bedroom suite complete, made by Kaufman. This set is not fancy molded plastic $1250. 1967 Meteor station wagon, tested Nov. 1978. Good rubber, perfect mechanical running order. $1100 in receipts in past year. Original paint, some rust rear right fender, power steering, power brakes, power rear window, clean inside, $1450. 381-5216 between 9-12am. Sat and Sun.

Vacuum Cleaners
Over 200 reconditioned and guaranteed, from $25 up. Current models: Compact, Electrolux, Kirby, Filter Queen, Hoover, etc. Compact demos availale. We take trade-ins. Mr. Sweeper, 2 stores: 906 Esquimalt Rd. at Head St., and 8-310 Goldstream, New Commerce Mall, 474-1011, 386-3717.

GOOD SELECTION OF QUALity used appliances ready for sale, all our washers, dryers, stoves, fridges and dishwashers are torn down and reconditioned before being sold, all machines waranteed. In business locally for over 7 years. Peter's Appliance Repairs, N.E. corner Trans Canada and Millstream, Open 7 days.

KITCHEN AID
DISHWASHERS
BUILT-INS, PORTABLES
BUILDERS APPLIANCES
KENYON SALES
386-1214
24-HOUR SERVICE

WALL TELEPHONES AND telephone insulator; English horn; fencing outfit (small size) and epees; yogart maker; travel bag and make-up case; vaporizer; tap shoes 7M; ironing board and steam iron; chess board; fishing rod and tackle box; camp stool and backpack, etc. 658-5057.

CLOSING OUT SALE
Island Handcraft House, 50% off on macrame and glazes, potters wheels, $125. All equipment and supplies. Looms and materials. 4 oz. Condon wool $1.38. Handspun 1 oz. 50¢. Plant shop and kitchen boutique items. Everything must go. 595-8113, corner Shelbourne and Kings Rd.

MOVING, MUST SELL. WEStinghouse frost-free fridge, $150; 9X12 gold carpet and underlay, Jordans Windward, $100; living room furniture, good for den or rumpus room; dual turntable, $95; Heathkit solid state stereo components and speakers, $700. Other Miscellaneous items. 478-8593.

FURNITURE STRIPPING NOW available at unbelievably low prices, no caustic dip tanks, these natural oils in wood; examples-side chairs, $7.50, arm chairs, $9.50, oak draw leaf tables, $28.50; Quotes available on other pieces, compare our prices and save during introductory period. Contact Pete's Place, 478-6000.

1 PORTABLE HUMIDIFIER, kitchen table and 4 chairs, step stool, fish tank, stand and accessories. GE floor polisher. Bookcase headboard and frame. Mens skates size 8, girls figure skates size 2. 60 sq. ft. red mil-brick and adhesive. Steamex carpet cleaner. Used wood windows, approx. 30x30. Call 595-2343 after 6 pm.

Owner Transferred
Large walnut and leather executive desk with matching credenza, 3 swival chairs/highback, new value $53.00, asking $32.00, stereo, amp and turntable. 2 modern floor model speakers, $450, bar fridge $100. 382-1046.

400 VACUUMS
Victoria's largest selection of rebuilt vacuums. All current models available. All guaranteed from $20. Trade-ins welcome.
ALL VICTORIA VACUUMS LTD
2805 Cedar Hill Rd.
595-2622, 9-5. (6 days wk)

BLANSHARD AT VIEW
INTERNATIONAL WATERBED (VICTORIA)
386-8858

ANTIQUES, COLLECTIBLES, used modern furniture, large and small appliances. Reconditioned bicycles, lawn mowers, tools, tires, baby items, numerous miscellaneous items. Bill's Bargain Barn, Craigflower and Tillicum. 384-5235. Tuesday-Sunday. We Buy, Sell, Trade and Deliver.

FOR SALE, ONE COPYTRON copy machine, 4 years old, cost $6000 new, for sale $1500; assorted office desks and chairs, 50% of value; two calculators with tape; approximately 1,000 sq. ft. of Jordan's carpet, complete with underlay; two sliding glass doors. 382-9141.

SEWING MACHINE AND CABInet, childs walker, weight belt and mans wet suit 5'6", mask, snorkel, knife, flippers, bunk bed frames, fish tank and accessories, wrought iron divider, childs bicycle seat, electric typewriter, science book set, childs car seat. 478-1551.

GARAGE DOOR, WOOD OVERhead, 82½" high x 107½" wide, $50; Sunbeam twin blade Electric lawnmower, $50; longhandled grass shears, $8; shorthandled grass shears, $5; cement incinerator blocks, 20¢ each; six drain tiles, $2; large barbecue, $40. Or best offers. 479-5131.

PING PONG TABLE, $35. ALUminum light canopy for pool table, $35. B and w portable TV, $25. Console model $15. 658-8089.

FOR SALE, AIR HOCKEY game, good condition, $75. 478-7917.

1 BLACK WROUGHT IRON fireplace screen, free-standing, 40" wide, 31" high, like new, $30. 656-2323.

100 MISCELLANEOUS FOR SALE

EATON'S
WAREHOUSE
STORE
749 View St.

L-60 MICKEY THOMPSON RACing profile on Keystone slotted mags $150. Radio shack Walkie Talkie with rechargeable battery and charger. TRC 48 with accessories. 18 horse Johnson longshaft was running, offers. 384-4045 or 385-2700.

OLDER MODEL FRIGIDAIRE fridge, Viking range, Storkcraft automatic crib, basket, bassinette with decorative liner and veil, child's toy box bench and table, play cupboard, tricycle. Saturday and Sunday, 2 to 5 p.m. 3415 Shelbourne.

GRASS CLIPPERS, DISSTON, heavy duty, electric cordless, hand or wheel, as new, $15. Car top rack with attachable 4x4 box, $15. Bottle collector's special, assorted sizes, $5. Small spray compressor, quart size, $10. 595-1436.

VIKING UPRIGHT FREEZER, baby crib and mattress, upright and cannister vacuums, baby needs, push mower, gas reel mower, burl table, baby dresser, gold rug and underlay 15x15, records, pocket books, tent, and misc. 6696 Goodmere, 642-3349.

4 PC VANITY BEDRM SUITE $299.50; 7 pc arborite walnut dinette suite $145; 19" Lawnboy lawnmower $99.50; Hoover spin dry washer $99.50. Mel's Bargains, 3460 Quadra, 384-3152. Chargex and Mastercharge available.

TWIN BEDS COMPLETE DUNcan phyfe lamp table, occasional french provincial chairs, rocker swivel chair, Kirby vacuum cleaner 1 year old with all the attachments, plus shampooer, cost $600. Will sell for $320. 658-5685.

HOMELITE
CHAINSAWS
SALES—PARTS—SERVICE
RENTALS
GIBSON POWERCRAFT
2520 Government 382-8291

Building or Renovating
SEE US FOR
carpet and appliance packages
McDONALD SUPPLY
370 GORGE RD. EAST 386-6745

USED APPLIANCES, fridges, stoves, washers, dryers, Hoovers, wringer washers, deep freezes, 30 day warrenty. Bill's Bargain Barn, Craigflower and Tillicum. 384-5235 Tuesday-Sunday

CHEST FREEZER, $225; 2 door frost-free fridge, $200; 30" range, $150; Dishwasher, $75; playpen, $30; baby walker, $25. Phone 385-6800 after 5 pm.

NEAR NEW 26" COLOR ELECtrohome TV, still under warrenty, seperate tower antenna and rotar. Large upright freezer (like new). 743-5268 evenings

PLANTERS, PATIO TUBS made of ¾" red cedar and galvanized nails. Strong and long lasting $3.50 for 12"x12"; $4.50 for 14"x14". 642-3498.

LARGE STAINLESS STEEL commercial sink $35. 3 person canvas tent $35, 2 person tent $15, 1" foam 20¢ square foot. #4-1476 Gladstone, 4-7 pm.

NEW LIGHT BLUE ¾ LENGTH raincoat, lined silk, $30. Several dresses, 2 costumes, few over blouses at bargain prices. Contact 388-7915 Sat-Sun after 2 pm

30" WHITE MOFFAT RANGE, $125; White Kitchenaid portable dishwasher, 2 years old, $295; Table and four chairs, $60; table and six chairs, $75. 479-5734

GARAGE SALE, GARDEN tools, household items, baby items, camping equipment, lots more, 11-5 Sunday. 2373 Malaview Ave. Sidney. No presales.

10X15' SWIMMING POOL, oval, double lining with cover, filter, vacuum, ladder and accessories. Good condition. $100. 477-2512.

USED RECORDS, ROCK AND jazz, large selection, reasonable prices, Richards Record Shop, 1318 Government Street, 383-2733.

GIANT GARAGE SALE, SUNday March 18th, from 10-4, hide-a-bed and household furnishings. Woman's clothing. Misc. 3143 Milgrove.

GAS REEL MOWER; TORQUE wrench; pair french doors, $125; apt. table and 2 chairs; fireplace doors; 12" HB Rouse cast iron band saw, $275. 478-9741.

LADIES ENGLISH BLACK leather riding boots, size 9½, also gray jodhpurs, and youths light brown corduroy sport jacket, size 36. 383-6947.

COLOR TV AND STAND, CHESterfield and loveseat, matching coffee table and end tables, excellent condition. 384-5227 after 5 pm.

CHAINSAWS
Alf Becker and Son Ltd.
2981 Tillicum 384-6414

HAMILTON HOPS and GRAPES
Wine and Beer Supplies
464 A Burnside Rd. E. 388-4511
SEE OUR WEEKLY SPECIALS

ASPIDISTRA PLANT SHOP, 386-7616. Now giving plant parties with specials each month. Book now.

TOSHIBA 1.5 CU. FT. MICROwave, 9x12 Greek Flokati wool rug, Medieval dining set and kneisel, 200cm skis. 656-3758.

CAMERAS, RADIOS, BINOCUlars, typewriter, calculator. Sporting goods, educational goods. 477-4089

ROLL AWAY BEDS, BRASS firescreen set, small stereo, garden tools, all top condition. 479-8548.

MISCELLANEOUS CYLINDER locks for main entrances, bathrooms and passages. Cheap. 384-4206.

HAND POWERED 2 STOREY elevator lift going for best offer by March 24. Must be sold, 383-9512 days.

10 CU. FT. WHITE FRIDGE, $165; 15 cu. ft. 2-door fridge, $195; both in excellent condition 721-5309.

PLYWOOD CHESTS FOR SALE. Approximately 5 cubic feet. Ideal for moving, storing, packing. Call 595-4233 anytime.

KITCHEN CUPBOARDS, FOUR drawer desk, electric guitar and amp, mens ice skates, microscope. 382-9294.

MEN'S WET SUIT AND ACcessories, $80. Cannon TX with case, $200, as new. Professional flash unit, $35. 384-5529.

GOLD CUFF LINKS AND TIE bar, 14 k. solid gold, value $195, asking $150 or best offer. Must sell. 112-758-2736.

FLUORESCENT LIGHTS, wooden windows, doors, sinks, hand rails, bricks, etc. 388-9079 or 474-1096.

HALF PRICE SALE, CLOTHING only, March 17 - 31 St. Vincent De Paul Store, 840 View Street, Monday to Saturday 9-5, 382-3213

7X9 FT. DELUXE BERRY GArage door; Stanley automatic door opener; 12" b/w tv, 383-6627.

SANKYO PROJECTOR, NEW; 2 GR78-15 radial tires; one glass table and chairs. 479-4431, after 4 weekdays.

ADMIRAL SIDE BY SIDE REfrigerator/freezer, 18.2 cu. ft. storage space, good condition. 382-0776 after 1 pm.

KENMORE DISHWASHER, $125; Electric stove, $100; McCulloch chain saw 24", $85. 479-5818.

INCINERATOR BARRELS $6 delivered; screens, covers extra. Old barrels removed, extra. 479-4067 after 6, or before 8.

100 MISCELLANEOUS FOR SALE

GIBSON ENERGY SAVING dishwasher, 5 cycles, cutting board, new $589, asking $300. 386-3864.

MCCULLOUGH CHAIN SAW, 14", self sharpening, automatic oiling, never been used. 383-8548 noon to 6 pm.

3X3' SQ. WOODEN PAINTED coffee table with glass top, $30; 478-8444.

SKLAR CHESTERFIELD AND chair, cushions need recovering, $85. Piedmont Zig Zag sewing machine, $50. Van seats, table and bed combo, $85. 595-2641.

ANTIQUE OAK DRAFTING table, 3' X 5'. Modern swivel chair, lamp, parallel rule. $195 for quick sale. 2-6 pm, 382-0442.

VACUUMS, 36" TABLE LAMPS, clocks, fine china, sterling, garden tools, radio, games, much more. Reasonable. 385-4734.

ONE YEAR OLD FILTER Queen in excellent condition, best offer. Please call 385-5176 after 6pm or anytime weekends.

4 TANGERINE BAR STOOLS with backs $9 each. Sklar naugahyde lazy boy chair $90. Brass fireplace screen $30. 652-5744.

BRAND NEW PALE GREEN carpet, surplus due to hotel renovation measurement error. Queen Victoria Inn, 386-2812.

2 RUGS, 1 IMPORTED BLUE and green reversible, 1 red, both excellent condition, approx size 9X6. $300 for both. 383-7528, phone Sunday mornings only.

2 SKIL SAWS, 3 ELECTRIC drills, Wagner airless sprayer, 1 Rockwell screw gun, 100' extension cord. 479-1533.

MUST SELL THIS WEEK! Tandem axle car trailer with electric brakes, best offer. 595-2956 or 384-6360

GRASS AND LEAF SWEEPER, Sears, 26". 4 pair 14"x57" wooden shutters. Electromatic light industrial polisher. N Gauge train set, complete layout on board, 3'x6' with engines and cars. 656-6918 evenings.

BASEMENT SALE, CHESTERfield, cassette recorder, chairs, record player, steamer trunk, birdcage and stand, miscellaneous goodies galore. Sunday, March 18th, 10-4, 63 Boyd Street, James Bay.

QUEEN SIZE BRASS PLATED bed, box, mattress, 3 years old. $400 firm. Double dresser with mirror, TV cabinets, 10 speed bike. Built in oven and range top. Stereo. 383-1978 evenings and weekends.

MOVING, SOLID MAHOGANY twin bedroom suite, liquor cabinet, old school desk, antiqued mirrored vanity, pink silk chaise longue, plus some glassware and misc. 592-0145 evenings and weekends until March 30th.

GIANT GARAGE SALE, SAT.-Sun. 10-5 pm. 4120 Cedar Hill Rd. Books, garden supplies, clay pots, drapes, double kitchen sink, doghouse, dressers, desks, bookshelves and much more. (477-3962).

RENTAL RETURNS Special sofa and chair, $165; 6 drawer dresser $79.50; double bed, boxspring, mattress, $129; single bed, boxspring, mattress, $119; good condition. Camosun Furniture Rental, 833 Yates.

GOLD FRENCH PROVINCIAL chesterfield and chair; large light oak bed, Simmons posturepedic spring and mattress, excellent condition; blue swivel rocker; single bed, foam mattress. 383-3444.

TAPPAN COUNTERTOP stove and oven, complete water pump including pressure tank, 3x6 aluminum window frame, two new GR78x14 snow tires, Fairchild Super 8 cassette projector. 658-8728.

SAINT PATRICK PATIO SALE, Sat-Sun. 10 a.m.-4. Many miscellaneous household items for $1. Swing set, $20. School desk, $5. Bissel, $10. Car seat, and curtains, Presto canner, $20. 2744 Foul Bay Rd. 592-4857.

GARAGE SALE: SAT.-SUN. 10-4, bikes, furniture, tools, fishing gear, clothing, books, lots of toys and miscellaneous, many items 5¢ to $1.00. 3979 Maria Rd off McCoy off Gordon Head Rd opposite Mt. Doug. highschool.

INSULATE NOW — SAVE valuable fuel dollars — Korolite or SM Styrofoam panels 24"x96" from 1" thick to 3" thick at THE PLASTIC SHOP, 2105 Douglas St. Victoria 386-1477 or 460 Wallace St. Nanaimo 753-0114.

STIHL Chainsaws
SALES—PARTS—SERVICE
RENTALS
GIBSON POWERCRAFT
2520 Government 382-8291

Eureka Vacuums
New—Rebuilt—Used
HASTINGS APPLIANCES
2100 DOUGLAS 386-7734
2006 OAK BAY 598-3011

SHELVING-FOR HOME, OFfice, warehouse, store and workshop. Store fixtures-showcases, counters, peg board hooks, price markers. Matthews Agencies, 922 Meares St. 388-4123.

22" STOVE; ANTIQUE VANITY marble top with porcelain sink, 42" long; davenport couch; bar sink with fixtures; metal filing cabinet; chandelier; bathroom swag lamps. 477-2661.

GOLD LADIES WATCH AND strap, 18 k. solid gold Longines. Beautiful workmanship, perfect condition, one of a kind, value $2200, asking $1500 or best offer. Must sell. 112-758-2736.

CAMERA AND PROJECTOR, $160. Coffee and step tables, $40. Chesterfield and chair, $100. Wringer washer, $75. Dryer, $100. Girl's clothes, 8-10 years old, each $2. 479-7275.

GARAGE SALE, HOUSEHOLD goodies, furniture, bed, tools, toys, bikes and camper and misc. too many to mention. Friday, Saturday, Sunday anytime. 4031 Hodgson Place, 479-2763.

FOR QUICK SALE, FRENCH Provincial dining room suite, colored TV and converter, commercial chesterfield and 2 chairs, oval braided rug, flute and bookshelves. 384-8264.

BLACK & DECKER HEDGE clippers, 10" Wen electric chain saw, 4" boat compass, all as new; used 15 cu. ft. calvinator freezer fridge; 30" Moffat automatic electric stove. Phone 477-3296.

THREE WHITE APPLIANCES, one year old, 17 cu. ft. frost-free GE custom fridge, $450. Baycrest continuous-clean stove, $350. Baycrest auto washer, $300. 479-1031.

GRUNDIG AM/FM S/W RECord player-stereo console, $75; Simplicity wringer washer, excellent condition, $95; twin blade electric mower, $25. 382-5351, after 5.

SNAPPY RED ADJUSTABLE Phillips 3 speed bike, new condition, double chest 47x36x16, chest 4 drawers, chest 3 drawers, drop side loveseat, dinette suite. 592-1895.

UTILITY TRAILER, $175, man's vintage bicycle, $60. Boy's paper bicycle, $25. Mustang $20. Three pair of boy's figure skates, size 1,2,3. Mens' skates, size 11. 592-4617.

TOOLS TOOLS TOOLS TOOLS Garden and hand shop tools, lawnmowers, garden hoses etc. Mel's Bargains, 3460 Quadra, 384-3152. Chargex and Mastercharge available.

Indoor Trees $19.95
3'-5' tall. Growers select tropical plant mart, 414 Craigflower Rd., 381-5522.

RECONDITIONED LAWN mowers. Phone 592-3284.

¾ BED, GOOD CONDITION, $30 595-5273

041 STIHL CHAINSAW, $300, evenings, 8-10, 595-5075.

11' SHUFFLEBOARD, SOLID mahogany. 658-8520.

POLAR BEAR RUG, 9' LONG, 1 yr. old, $2500 firm. Call 479-0695.

100 MISCELLANEOUS FOR SALE

TORO—LAWNBOY
Sales—Parts—Service
KEN PRASING EQUIPMENT
478-9313 934 Goldstream

Fred Sanford & Son
Dealing in all second hand items. Mon-Sat 9-6, Sun 10-6, 660 Discovery, 385-9312.

ELECTRONIC SCALES
And cash registers at Victoria Cash Register Ltd. 650 West Burnside Road, 383-2512.

ONE YEAR OLD FILTER Queen vacuum, with power nozzle, excellent condition, Please call 385-5176 after 6 pm weekdays.

IS YOUR TELEPHONE UNATtended? You could be loosing business. Buy or rent an Answering Machine from Interconnect, 3586 Quadra St, 384-0511.

CONSTRUCTION SHEDS FOR sale, good for chicken houses, garden sheds, etc. 8x12' some wired. $250 each. 388-6645 weekdays.

NEW GOLD DISHWASHER $290; 2 Spa memberships, reasonable; weekends and evenings, 721-3530.

BIG SELECTION OF NEAR new mens large and extra large clothing, reasonably priced. Basement 36 Menzies, 386-7904 eves and weekends only.

GUARANTEED USED fridges, freezers, stoves, washers, dryers. Phoenix Appliances. 1307 Gladstone. 9-12noon Mon-Sat.

GUARANTEED USED fridges, freezers, stoves, washers, dryers. Phoenix Appliances. 1307 Gladstone. 9-12noon Mon-Sat.

2-DOOR FRIDGE, WHITE, works good, $195; electric range, 30" wide, $75; late-model electric dryer, $95. 386-6636.

ADMIRAL CONSOLE COLOUR TV, good working order, $125. Two trunk ski racks, $12 each. 592-9605.

OVELY SOLID WOOD PEPLER bedroom suite, mattress and box spring. Excellent condition. $550. 479-7955 or 477-0833.

MOFFAT FRIDGE, ALMOST new, 13 cu. in, $300. Stove, good condition, $60. Freezer, not working, $25. 385-9353.

WATERBEDS
Day or night, 478-7345.

Office Desks
New, Private. 656-5929

TYPEWRITERS CLEANED and serviced. Your home. $13.95. Sales 595-7907.

OUTDOOR INCINERTOR BARrels. Ready for use, $5.95 delivered. 383-1328.

45-GALLON OAK WHISKEY barrels, good condition. $15. 383-1328.

POCKETBOOKS, RECORDS, tapes, posters. Centennial Books, 895 Esquimalt, 385-4243.

USED RED BAKER CHIMNEY brick. 477-3010.

MOVING, NOT NEEDED, APT size Frigidaire, like new condition. 598-6344, call before noon.

17" MCLANE LAWNMOWER, as new, $150. Homemade tent trailer, $150. 479-9538.

SMALL OIL SPACE HEATER, oil tank and stand. Offers. 384-1329.

QUEENSIZE BOXSPRING AND mattress for $250. Simplicity washer/spin-dryer, $50. 595-4452.

8' OAK DISPLAY CABINET with bevelled plate glass and mirrored doors. 383-9512 days.

NEAR NEW CARRIER HOME or apartment air conditioner, best offer. 388-7437.

DIAMOND ENGAGEMENT ring, as new, appraised value $670, sell $470. 383-2304.

FRIDGE GE HARVEST GOLD, like new, free delivery City. $215. 384-3861.

VIKING PORTABLE ELECtric typewriter, new condition, $150. 385-2986.

USED RED BRICKS, CLEANED 25¢ each, uncleaned 20¢ each. 388-9079 or 474-1096.

¼ CARAT DIAMOND SOLItare engagement ring, $300 firm. Phone 383-2986.

NEW SOLID OAK WRITING desk, $500. Call 7-10 p.m. 478-1245.

KNITTING MACHINE AND ACcessories, excellent condition, $350 or best offer, 721-3601.

ANTIQUE OAK MANTLE, COMplete with decorative fire box, 479-3151.

BAYCREST DRYER, $120. Folding cot, good condition, $20. 385-7304.

HEALTH SPA LIFE MEMBERship pass, $300. or nearest offer, 479-6814 after 6.

NEW 4X8 SLATE POOL TABLE. My cost price. Phone Island Snooker 382-4206.

EUROPEAN HEALTH SPA membership, great price. 388-6246, weekdays, 9-4.

INGLIS SUDSAVER WASHER, double cement laundry tub, 2 windows, table. 479-5161.

9X12 AUBUSSON DESIGN, ALL wool, new condition, dark gold color. $400. 598-1495.

PRIME BLACK BEAR RUG, with mounted head, 478-8435, $395.

LARGE ALUMINUM WINdows, suitable for closing deck or patios. 478-6586.

WINDOWS, SEALED UNITS, aluminum and wood, plate glass, cheap. 478-6586.

DEEP FREEZE FOR SALE, 15 cu ft Bradford, only 10 months old, $250. 384-5380.

WALNUT DOUBLE BED, KITchen table and chairs, misc. household items. 479-6863.

RECESSED OIL SPACE HEATer, oil tank and stand, gas hot water tank. Offers. 478-5334.

8 PLACE SETTING BIRKS sterling, London engraved. 386-3864.

3-TIER STYROFOAM WEDding cake, expertly decorated, $30. 383-1381.

SOMETHING DIFFERENT 931 Cloverdale. Garage Sale. Fri, Sat, Sun. Noon-8 pm.

LOOM 36" LECLERC FLOOR model with attachments, $300. 479-3358.

BOOK HOLDERS A NEW INvention for reading in bed. $15. 383-2357

ROGERS FIRST LOVE SILVER Plate, six place settings. 658-5775.

BRAND NEW QUEEN SIZE bed with 1 set of sheets and bedspread, $400. 595-8676.

DIAMOND RING, ½ CARAT, purchased for $775, asking $600. 595-8676.

CHILDRENS' SAND BOXES, 4'x4'x8" with sand, $18 delivered. Refills. 383-0974.

LARGE DOG HOUSE, LOVE seat, swival rocker, lazy boy. Miscellaneous chairs. 658-5538

LARGE OFF WHITE CUSTOM made chesterfield, off white 9 X 12 shag rug, 598-6009.

CHAIN SAW PIONEER, LIGHTweight. Gasoline. 14" auto chain oiler, excellent $120. 383-1575.

GAS DRIVEN IRRIGATION pump, high volume, $350. ¾ h.p. electric pump for irrigation or domestic $100. Ardmore Golf Course, 656-4621.

WALL MIRROR, BEVELLED decorative ends. 36x24, best offer. 598-5016

ELECTRIC GOLF CART Immaculate condition. $1700. 752-9606.

100 MISCELLANEOUS FOR SALE

ELECTROLUX SHAMPOOER, like new, cleans your rugs fast. 479-4697.

APPROXIMATELY 50 SQ.YDS. green shag, good condition. Phone 479-8901, after 5:30.

BASEMENT SALE, SUNDAY only. 10029 Siddall off Henry in Sidney. 656-3351

CAPTAIN'S BED, LIKE NEW, $200. Box spring and mattress, $100. 478-0996.

TWO OLDER DEEP FREEZES for sale, one small, one large, reasonable. 478-1028.

LOOM, 27", 4 HARNESS. CUStom made oak. New $285. 384-1807.

HOOVER WASHING MACHINE with spin dryer. Good condition. $60. 384-1807.

TWO LARGE DICTIONARIES, one set golf clubs 12 irons, 2 Woods. 598-4872.

OFFICE SIZE UNDERWOOD electric, excellent condition. Asking $175. 385-9446.

WOOL, GOLD OVAL CARPET, 4" fringe, 10x7, $125 or closest offer. 383-1306

MOFFAT GOURMET ELECtric stove, brown, good condition. 478-2191.

NORFOLK SCHOOL GREY skirt, blouses, duffel coats size 14. 385-0373.

FRIDGE, STOVE, WASHING machine, reasonably priced. 652-1345

1 ONLY WOODEN COUNTER L shape 5'x9½x2'8, 150 black carborandun stair treads. 383-6637.

PORTABLE VIKING DISHwasher, asking $125. Phone 656-5472.

MUST SELL DELUXE SLIMline 10 cycle washer, 4 cycle dryer. 479-9269.

3 PIECE BLONDE BEDROOM suite, $165. Sunbeam electric lawnmower $35. 477-6625.

BLACK BOOT ROLLER skates, Men's size 8, excellent, $55. 477-3621.

NEW SMOOTH 16"X12" CONcrete slabs 90¢. Free delivery, 592-7068.

GE WASHER AND DRYER, $200. Baycrest deepfreeze, $250. 381-5140.

PINK BEDROOM DRAPES, like new, each panel 44" X 86". Call before 3 pm please, 595-5296.

12 CU. FT. DEEP FREEZE $150. 17 cu. ft. $200. Electric ironer $20. Portable Kenmore $65. 384-4918

SUNBEAM BLENDER, BAYcrest electric blanket, white silk lamp shade. 479-9524.

LARGE WALNUT DINING room table, good condition, $200. 592-6364.

CAPTAINS BED, $150; MOTOR mount stand, $150; ½ full propane tank, 200 lbs, $60. 656-4085.

AS NEW 9X15 TENT, OUTSIDE frame; canopy; propane lantern; 30" card table. Call 386-9540.

VIKING ELECTRIC BROOM, excellent condition, $30. Carpet sweeper, $10. 595-7613.

1967 CORTINA, 1300 AUTOmatic for parts, good engine and power train. 478-2158.

CHESTERFIELD SUITE, $250; recliner $10; strollers, $25 and $5. 385-6663.

INGLIS ROYAL TWIN APARTment washer spin dryer, perfect condition, $100. 598-8473

DISPLAY FLOOR RACKS FOR hanging merchandise, 5 only $15 each, one $25. Cash register $75. After 6, 382-5836.

CUSTOM-BUILT PATIO AND lawn furniture. 478-9706.

DUTCH SHUFFLE BOARDS, $40 each, 385-2373.

F00 POUND TONGUE WEIGHT trailer hitch, $30. 477-5656.

SUMP PUMP. GOOD WORKING order, $45. 385-7721.

POTTERS KICK WHEEL, $125. Call 385-7721.

FIBERGLASS ROW BOAT, 10 ft., good shape, $165. 386-3803.

CENTRA VAC, BUILT-IN HOME vacuum, almost new. 479-1302.

FREEZER, STOVE AND BEDroom suite for sale. 479-9885.

HEAVY DUTY UTILITY TRAILer for sale. Phone 479-1770.

PIEDMONT SEWING MAchine, good condition. Bookcase headboard. 598-3464.

HOMELITE XL75 CHAIN SAW, 20" bar, like new. 388-7239.

WHITE SHAG RUG, 12X14, very good condition, $35. 477-2622

HOMELITE CHAINSAW, $100. 478-9752.

HOUSE CONTENTS FOR SALE. Offers. 386-8602 after 6.

POOL TABLE, 4 X 8, ALL ACcessories, $180. 383-5726.

BLUE AND WHITE VELVET snow scene picture, $25. 385-9715.

45" FLOOR TYPE JACK LOOM, best offer. 595-2735.

12 HIVES WELL STOCKED with bees, $50 per hive. 383-1059.

BASEMENT SALE, BACK door. 2608 Foul Bay Rd.

HIGHCHAIR AND CARSEAT for sale, good condition. 478-9818.

CLOTHING FOR TEENAGERS in very good condition. 595-2913.

SEE FURNITURE COLUMN re: Captains Bed

5 PIECES OLDER STYLE KITchen cabinets, $65. 595-7203.

ANTIQUE BRASS BIRD CAGE and brass stand, $140. Phone 386-8525.

NATIVE CEDAR TREES, 1'-5' tall, for shade or hedge. 479-1493.

ARMCHAIR; HOLLYWOOD bed; 4 piece sectional sofa; aluminum screen door; 3 speed bike; 8x10 carpet, Axminster persian pattern; soccer boots; four 15" mag wheels. 595-7501.

101 CHILDREN'S MISCELLANEOUS

ROUND-A-BOUT
Children's Clothes
Consign/sell your quality children's and maternity wear, 1005 View, Tues-Sat, 10-5p.m. 385-6552

A B C CHILDREN FURNITURE Factory prices. Now on display at Atlas Cabinets, 370 Gorge Road, East. 388-6814.

CRIB AND MATTRESS, MESH play pen, Gendron buggy stroller, umbrella stroller, walker, jolly jumper, crib toys. 652-3279

WHITE CRIB, 2 YEARS OLD, $80 firm. Wood youth's bed, 4 years old, $70. Highchair, $10. 2 child's carseats, $5 and $10. 385-9715.

WANTED: ENGLISH PRAM with hood and apron in good condition. After 12 noon, 478-5003.

WOODEN DOLL HOUSE, $15. Stroller, $20. 479-2583

103 MISCELLANEOUS WANTED

BEER BOTTLES AND CANS
60¢ DOZEN
526 DAVID ST.
MON. TO SAT. 8-5
Phone 383-1328

WANTED USED METAL GATE, approximately 12'. Phone 478-6226.

WANTED, ESKIMO PRINTS, private 477-4280 evenings or weekends.

103 MISCELLANEOUS WANTED

THE SALVATION army needs your re-usable clothing, furniture and household goods. "Help us to help others." Family Thrift Stores. Victoria, Sidney and Langford. For pickup — 386-3295.

Robinson's
Guns Bought for Cash
HIGHEST PRICES PAID
1307 Broad St. 385-3429

CASH
Costume jewellery, quality used clothing, vintage clothing, antique clothing, linen, furniture, antiques, china, collectables, bits and pieces. Please call 385-9878 or 384-4547.
THE BAY WINDOW

CASH FOR SCRAP
We buy re-cyclable scrap metal, industrial and domestic.
CLEANSTEEL PRODUCTS LTD.
343 Tyee Road, 384-4161.

GUNS WANTED
ALL TYPES—TOP PRICES PAID
INTERNATIONAL KNIVES
574 Yates 383-2422

RANGES LESS THAN 12 YEARS old, Kenmore, Inglis, Whirlpool, Speed Queen, Simplicity washers, almost any make dryer, working or not, 478-6000. 478-5449.

DON'T THROW AWAY YOUR attic or basement junk. One man's junk is another man's treasures. Also anything old. 595-7918.

DIAMONDS WANTED
Cash for your diamonds and rings in any condition. Universal Trading, 584 Johnson, 383-9512.

IMMEDIATE CASH FOR SILver coins, any silver articles. Also Gold jewellery, coins, nuggets, etc. 383-8113.

WANTED: PRINTS, ENGRAVings, etchings, lithos, etc. for auction. Lunds, 926 Fort St., 386-3308.

WE BUY FRIDGES, STOVES, freezers, washers, dryers, vacuums. Phoenix Appliances. 384-0423

HUMMEL FIGURES AND plates also Royal Doulton Figurines and character jugs wanted. 383-0405, 386-0911.

WE BUY FRIDGES, STOVES, freezers, washers, dryers, vacuums. Phoenix Appliances. 384-0423

RECORDS MADE BEFORE 1960, expecially 10" LP's, Picture discs and feature album sets. All types considered. 658-5775.

ADULT TRICYCLE WANTED and or childrens seats. Also wide V shaped handle bars for paper route bike. 384-1995.

SELL OLD BOOKS TO THE HAUNTED BOOKSHOP
382-1427

FRIDGES, SQUARE CORnered, working or not, 478-6000, 478-5449.

OLD CAR BATTERIES, RADIAtors, copper, brass, lead, 383-1328, 526 David.

PLOW FOR DAVID BRADLEY, walking, garden tractor, 595-8166.

WE BUY GOOD USED FURNIture. Island Colateral and Sales, 620 Johnson St. 388-4031

WE BUY FURNITURE AND APpliances. Phoenix Appliances, 384-0423, mornings best.

OLDER OAK DESK, FLAT OR rolltop, 4 wooden kitchen chairs, needlepoint foot stool, 595-3092.

TWIN BEDS, DARK WOOD COlonial style, must be in good condition, 479-3151.

TOP PRICES PAID FOR OLD postcards, etc. 595-7567 or 383-8311.

WE BUY FURNITURE AND APpliances. Phoenix Appliances, 384-0423, mornings best.

WANTED: OLD ORNATE PICture frames. Also old glass paperweights. 383-0405, 386-0911.

WANTED: 1847 ROGERS SILverplate pattern "Remembrance". 656-5852.

WANTED: WOOL CARPET AND underlay, 9x12 mushroom, good condition, 598-5849.

WANTED: ALUMINUM wheelbarrow; Fertilizer spreader, fan type. Phone 386-9803.

WANTED: OLDER FRIDGE, firescreen and set. ½ circle bar, cheap please. 385-1766

WANTED: 9" OR 10" ROCKwell table saw with 1 hp motor and extended table. 656-2296.

ROYAL COPENHAGEN CHINA, blue flowers pattern, selling soup plates. 598-2320.

FRIDGES AND FREEZERS bought. 383-7213. All Temp.

WANTED BELT AND SPURS for tree climbing, 642-5934.

FREE FILL WANTED, SAND or dirt sand, 478-8970.

WANTED CHILDS SWING SET in good condition. Phone 477-9714.

BOOK OF POEMS BY MARRIOT Edgar, 477-2169.

9 OR 10 INCH RADIAL ARM and table saw. 384-2008.

109 MISCELLANEOUS TO RENT

TYPEWRITERS
Student rentals, manual $12 per month, electric, $30 per month. City Office Equipment, 386-8396.

CAMOSUN FURNITURE RENTAL
MONTH TO MONTH
833 YATES ST. 383-3655

115 SWAPS

EQUITY IN ONE BEDROOM suite close to Chateau Victoria, downtown Victoria. Approximately $22,000 swap for 28' to 34' cruising sloop; must be diesel aux., preferably glass hull but wood considered. This is a good investment for someone. Victoria Press Box 513.

26' CHRISCRAFT CAVALIER, 350 FWC, 200 hrs, sounder, CB, sniffer, full camper top, propane galley, walk-in head, swim grid, stereo, auxiliary motor, dinghy, spare shaft and prop. Offers to $13,000 or will trade for small boat, car, truck or property. 477-3039

1970 GMC STEPVAN, 14' BODY, 307 V-8, 4 speed, PB, duals, very good condition, ideal for conversion. Will trade for 1965-66 18' Sangster, Volvo leg. 748-3691.

TO TRADE, 1972 L2000 BRITISH Ford Cortina, 28,000 miles, excellent condition, for small truck approximately same value. 592-3109.

TRADE FAIRFIELD REVEnue $10,000 gross for boat, car, etc. 658-8418.

1974 MONACO WAGOM, FULL power. For smaller car and cash. 656-2536.

1970 FORD VAN, SWAP FOR car at same value. 478-9617.

116 COINS and STAMPS

BUY AND SELL
STAMPS AND COINS
Wanted: Canadian silver coins 1968, '67, '66 and before. U.S. silver, 1964 and before. Capital City Coins and Stamps, 105-1551 Cedar Hill X Rd., 721-3621.

CASH FOR SILVER COINS. 1966 and earlier, American, Canadian. Top prices paid. 592-0402, 592-4443 or 479-6089.

116 COINS and STAMPS

WANTED CANADIAN SILVER coins, 1966 and back. Also, US silver coins, 1964 and back, paying highest prices. Also, buying 1967-68 silver coins. 478-8580.

CONSIGNMENT WANTED FOR next stamp auction — April 10, Lunds, 926 Fort St., 386-3308.

117 ANTIQUES and ARTS

VICTORIAN MAHOGANY dresser, Canadiana wash stand, bookcase/drop front desk, round pedestal table with leaf, small bookcase, unusual brass crib, prints and frames, jug and basin, Tiffany style table lamp, arch top stained glass window, ornate brass bed. 477-3962.

WANTED: FURNISHINGS, ORIental rugs, silver, porcelains, clocks, jewelry, paintings, etc. for antique and art auction. John Boyle, Lunds, 926 Fort St., 386-3308.

BEAUTIFUL ANTIQUES, ALSO some modern items. Antique dishes, chandeliers, pictures and figurines. Friday, Saturday, Sunday, Monday, 10-3 pm. only. 3580 Cedar Hill Rd.

ATTRACTIVE & DIFFERENT Honey-colored oak buffet, 21"x48", very attractive carved decoration, excellent condition, circa 1870. $175 or ? 598-2706.

MAHOGANY WARDROBE, needle-point picture, ornate mahogany frame, oil lamp, steamed glass lamp. Reasonable prices. 383-5385 after 9 am.

WANTED: ORIENTAL RUGS, clocks, Georgian furniture, silver,paintings, etc. David Robinson, 1019 Fort, 384-6425.

CASH FOR OLD OIL PAINTings, antique and estate jewelery. Brandon's, 18 Centennial Square. 385-0623.

CANADIANA, SETTLE COUCH, maple, spooled design, professionally upholstered seat cover, $450. 479-8084.

DIAMOND ANTIQUE RING, ladies, with two side rubies, value $375, asking $300 or best offer. Must sell 112-758-2736.

VICTORIAN MAHOGANY MARble top console, marble top night table, and 4 drawer marble top chest. 598-8686.

A SHIPMENT OF FRENCH Provincial antique furniture has arrived at Jadis Antiques, 609 Courtney Street. 384-4523.

FURNITURE REPAIRED. ANtiques our specialty. Phone 478-2539.

WE BUY OLD SILVER, china, jewellery, samplers, etc. Waller Antiques 388-6116.

ANTIQUE MAHOGANY BUFfet, excellent condition, must sell $500. 382-4849.

SMALL OAK TABLE, TILE TOP, carved legs, beautiful condition. 598-7374.

INDIAN ART HAND CARVED frame. Bear painted on velvet. 383-5091.

WANTED: ART BY W. J. PHILlips. Box 48862 Vancouver. V7X 1J1.

$250 FOR AN ANTIQUE SECRETary or dresser. Will consider offers. 595-5572.

WANTED, ESKIMO PRINTS, private 477-4280 evenings or weekends.

15X12 ORIENTAL CARPET, very unique, excellent condition, $4,000. 383-6428.

ANTIQUE BRASS BIRD CAGE and brass stand, $140. Phone 386-8525.

120 GARDEN SUPPLIES

TORO RIDER MOWER, 7½ HP, electric start, used 1½ years. $900. 478-7448.

Fertilizer

SCREENED TOP SOIL WITH manure and sand, $10 per yard, delivery extra. Sterilized potting soil by bag or yd. E. Nixon Ltd. Office 385-4431; Yard 478-0511; Nights 479-1937.

HORSE MANURE, EXCELlent mulch garden, shrubs, flower beds. 1 to 6 yard delivered. 652-2517.

SAANWOOD FARMS LTD.
Cow manure. 652-2026 or 652-1743. No Sunday calls please.

PENDRAY FARMS
Cow manure, 6 yards, $48 delivered. 477-1519.

PREPARE NOW WITH CHICKen manure. $20 per PU load, delivered. 474-1043

OLD COW MANURE, PICK-UP truck load $25 delivered. 652-2278, or 652-3654.

HORSE MANURE, SAWDUST mix, excellent fertilizer, we load your truck etc. 652-2860.

HORSE MANURE WITH straw, no sawdust, delivered or pickup. Strawberry plants. 652-1816, 6476 Oldfield Rd. Keep this ad for future reference.

OLD COW MANURE, 2 YEARS old, 7 yds $52, 4 yds $39, 14 yds $97. Bag $2.25. 595-0773

STRAW MANURE, 6 YARDS, $30, pick-up truck, $10. 656-5841.

COW OR CHICKEN MANURE. 478-1876.

AGED HORSE MANURE, $1 sack. 479-8178

HORSE MANURE, $7 A PICKUP load. 478-2687.

HORSE MANURE. U-DIG, $6-$8/pickup truck, 652-2737.

Greenhouse

BC GREENHOUSE BUILDERS. Quality aluminum/glass greenhouses and accessories. See our display greenhouse at Elk Lake Garden Centre. For information/brochures phone 385-2841.

Plowing, Rotovating and Cultivating

DON'S TRACTOR SERVICE
477-3913
We rotovate, plow, cut grass and brush; also loading and hauling.

EDS TRACTOR SERVICE
Rotovating, leveling, vegetable gardens and yards. 479-2204 or 595-2500.

ROTOVATING AND LAWN planting preparation, small vegetable gardens, J.A. Equipment, 656-2360.

4 BROTHERS — ALL AREAS
Hand Tillers, Tractors
479-6112.

TED'S TRACTOR SERVICE, rotovating, plowing, haycutting. 478-4059 or 642-5602.

KAYTERS ROTOVATING, lowest rates in town. Free estimates. 383-8269.

HEAVY MACHINE FOR SMALL garden rotovating, prompt service, 658-8875

PREPARE FOR SPRING, ROtovating with small machine or tractor, 652-2314.

Seeds, Bulbs, Plants Trees and Shrubs

SPECIES RHODODENDRONS for collectors or special landscaping, sizes up to 6', prices from $25, also pines, maples, azaleas. 595-5247.

THUIA AND JUNIPERS 3½' tall $3 each; Apple trees. 652-5706.

OUTSIDE AMARILLIS HALLI bulbs, bright pink colour. 592-0630.

BAMBOO PLANTS FOR GARden. 384-3733, 134 Clarence St.

NATIVE CEDAR TREES, 1'-5' tall, for shade or hedge. 479-1493.

PAMPUS GRASS FOR SALE, $3 per clump. 477-5139.

Tools and Supplies

COMPACT COMPRESSOR, tank pressure 125 pounds, with paint gun. $150. 595-2469.

120 GARDEN SUPPLIES

Top Soil, Rocks and Fill

EXCEPTIONAL QUALITY TOP soil by the yard. 652-3756.

FREE FILL WANTED, SAND or dirt sand, 478-8970.

SCREENED BLACK LOAM, 7 yards, $70, 4 yards, $46. Bag $2.25. 595-8129.

SAND, GRAVEL, DRAIN AND crushed rock, 1 to 6 yard loads. 658-5406.

FREE FILL, DELIVERY charge only, topsoil and fill sand. Reasonable. 479-1582, 478-8361, 658-5172.

WEED FREE VIRGIN SOIL
Black, usual excellent quality, call A-1, 383-1532 for fast delivery.

#1 PEAT SOIL OR MIXED peat and sand, 10-20 yard loads, $8 to $9 per yard. Delivered in Victoria. 743-2467.

125 PETS and SUPPLIES

CHOCOLATE OR YELLOW LAbradors from Field Trial and Hunting Stock. CKC Registered. Sire and Dame Xrayed clear. Puppies guaranteed. Shots included. 748-8689 Duncan, evenings.

WELL MARKED 10 MONTH, male English Pointer, obedience training well established, registration applied for, asking $150, but negotiable. 479-6604 evenings and weekends.

URGENT, RELOCATED, NEED loving home for beautiful long haired, 1½ year old medium size neutered male dog. Leash and house trained. $50 please or best offer. 384-9974

LHASA APSO PUPPIES, small, shaggy, shedless, perfect pets, registered, shots, dewormed. Satisfaction guaranteed. $225. Lha-Dobe Kennels 478-1156.

SHERWOOD CREEK FARM
Micheal Herbert will be giving one 3 day clinic, May 1st to 3rd. Those already entered will be notified of time later or can contact Pat Holmes at 478-1227.

PET HUNTING OBEDIENCE? Registered labradors, black male, chocolate female pups, Box 197 Errington, B.C. V0R 1B0, 248-9409 Parksville.

FREE TO GOOD HOME 5 month old female boxer cross, had all shots including rabies, excellent family dog. 478-7227 anytime.

75 GALLON SALT WATER tank, canopy, lights, inside outside filters, lava rocks, coral, fish, backup tank, extras, $350. 595-8497.

YELLOW LABRADOR REtriever pups. CKC registered, excellent temperament. English bloodlines. Suitable field, show, companion. 652-2737.

TRI COLOUR SHELTIE BITCH, good breeding or pet, obedient and house trained. 2 years old. 248-9409 Parksville.

PUREBRED DOBERMAN Pinscher, spayed female 18 months, registered with papers and all shots, $200. 743-5167.

110 GALLON AQUARIUM, COMplete with all accessories and several large and uncommon fish, $300. 382-4725.

108 GALLON AQUARIUM COMplete with wrought iron stand and all accessories. You need gravel, water, and fish. Offers. 646-2841.

ONE YEAR OLD PUREBRED black Lab, needs country home, great with children, $50. 652-1633.

REGISTERED SHETLAND sheepdog, male, 2 years, golden sable, $150 to approved home. 478-7322.

FREE TO GOOD HOME HUSKY Cross male dog, 1 year old, neutered, excellent with children. 383-0264.

WIRE FOX TERRIER MALE and female. Registered stock. Royjean Kennels Reg'd., Box 3161, Courtenay, B.C. 334-3660.

GERMAN SHORTHAIR POINTer, male, 7 months. $100 or best offer over $50. 478-0549 after 4.

BUYING A PUPPY? CALL VICtoria City Kennel Club "Watchdog" for advice. 385-2233.

GERMAN SHEPHERD PUPpies, also, older dogs, Gerberts Kennels, 748-8884.

MAGNIFICENT VIZSLA PUPS: Hungarian Pointers. Champion Lineage. Asking $160. No triflers. 595-4208.

MOVING NEED GOOD HOME for 2 year old St. Bernard. phone 382-5470 after 5.

PUREBRED BLACK LABRAdor pup, Champion Stock. Call 478-3123.

REGISTERED GERMAN SHEPherd, female, shots, unique bloodline, 598-2443.

1 YOUNG IRISH WOLFHOUND cross. 1 Irish Setter. 1 Cockapoo. 1 German Shepherd. 479-5868.

FEMALE BLACK AND WHITE shetland pony. 7 years old. Loving disposition. $150. 652-4736

ENGLISH SETTER PUP, BLUE and white female, shots, $100. 335-0124.

CANARIES FOR SALE. SINGers and hens. Raised in outdoor Aviary. 479-3976.

CHIMO DOG OBEDIENCE classes starting April 4th, near Simpson Sears, 479-2629.

30 GALLON TANK WITH everything including fish such as Discus etc. $200. 595-8676.

BLACK REGISTERED AMERIcan Cocker Spaniel puppy, 11 weeks old. 386-9756.

COLLAPSIBLE LINK FENCE type dog run, 10'x4'x6'high, $300 new, asking $150. 474-2008.

BABY NON-MEAT BUNNIES need affection and good care, part Californian. Phone 652-1400.

FOR SALE, BURMINGHAM roller pigeons, some rarer colours. Reasonable. 385-5905.

14 ASSORTED BUDGIES, $70. 10, 1 year old ducks, $30. 8 Guinea pigs and large cage, $30. 656-3187, 656-4359

MALMUTE SHEPHERD CROSS, 2 years old, free to good home. 595-4995

PUPPIES, BOSTON TERRIERS, Lhasa Apsos, wormed, shots, Cobble Hill, 112-743-2701.

GERMAN SHEPHERD PUPpies, excellent, best blood lines, ready to go. $85. 642-3453.

33-GALLON AQUARIUM COMplete with all the extras. 592-7786.

PUREBRED DOBERMAN pups, red and tan, male, wormed and tails done. 474-1998.

ADORABLE FEMALE TERrier poodle cross puppies, 7½ weeks, 1 only left. $40. 656-4296.

150 GALLON AQUARIUM, COMplete $300. 383-3216 after 6.

BIRD CAGE, NEW, NEVER used, 479-9524.

GERMAN SHEPHERD CROSS pups for sale, $25, 479-6218.

TWO GUINEA PIGS WITH chrome cage, $25. 385-3597.

PUREBRED AFGHAN PUPpies, no papers, $125. 478-1978.

ENCHANTING BURMESE KITtens, had shots, $70. 478-3886.

FREE PUPPIES TO GOOD homes. 658-5635

FOR SALE, BUDGIE, CAGE and stand, $25. Phone 479-0029.

BLACK MALE CAT, FREE TO good home, 478-5340.

REE TO GOOD HOME, MOSTLY Poodle dog. 478-2256.

50 GALLON ALL GLASS aquarium and canopy, $60. 386-7134.

BABY WHITE COCKATEIL with large cage. $75. 384-6255.

COCKAPOO PUPS FOR SALE. 382-8566.

127 CHICKS, POULTRY HATCHING EGGS SUPPLIES

CHICKS. R.I. RED, B. ROCK etc. Turkeys. Price list, 478-3368 before 3.

YELLOW AND RED GOLDEN pheasants. 478-3947.

ROUND INCUBATOR, $25. 656-2382.

COMET PULLETS, $4.75. Chicken manure, 35¢ u-bag, 652-3501

7 LAYING HENS, $12. 479-2720.

128 LIVESTOCK SUPPLIES AND EVENTS

JOHN MacNUTT TRUCKING
SAWDUST—SHAVINGS
HOGFUEL
Large or Small Loads
479-6560 479-1908

MANDER TRUCKING LTD.
SAWDUST
SHAVINGS
CEDAR HOG FUEL
385-3041
After 6, 477-5053, 479-7629

AT STUD— DOUBLE MARKET, chestnut, 16.3 thoroughbred. Kentucky-bred son of To Market. Full brother to three stakes winners. Proven hunter sire. Courtenay, 334-2163, 338-8316.

7-YEAR-OLD ¾ ARABIAN Mare, Comiaken Korva. Dam: Heaniad's Viva, Sire: Korbee. Very gentle, Western and English. Green Broke to Harness, $1500. 642-5735.

QUARTERHORSE SALE — BOX 914, Kalispell, Mont. Livestock Auction, Mar. 31 — AAA Daughter of Baby Rastus and 7/8 sister to Jet Deck early consmt. 406-755-7448.

"KEEPSAKE" 8 YEAR OLD thoroughbred mare, good manners and conformation, well placed hacking in local shows and PNE or suitable brood mare. Student must sell. $500. 479-5792.

BOARD YOUR HORSE AT Cedarview. Secluded, private paddocks or fields, excellent care. Two riding rings, large box stalls. 652-2860.

WANTED TO BUY, HORSES. Will pay 40¢-55¢ lb. Saddle horses, registered horses, meat horses and ponies. FOB Nanaimo 754-2643 after 6pm

BEAUCHMANN LUNGING clinic on Wednesday, March 22 at K & M stables. AM lunging horse, PM lunging rider. $5 per session. 652-3237 or 652-3240

BUILDING, 32'X40', WALLS 14' high gable roof, aluminum roofing. Ideal for barn, easily dismantled.
Saanich Lumber Yard 385-2486

10 YEAR OLD 16 HH HALF morgan half thoroughbred bay gelding for sale. Very quiet and gentle. Please phone before 2pm, 385-9053.

FENCE POSTS
Split cedar, 7'6" $1.25. Phone 245-4382.

AT STUD
Beautiful gray Arabian, son of U.S. Res. Nat. Champion "Fadjur". 743-5971.

SOOKE SADDLE CLUB PLAY Day March 25, 1979, 10 a.m. Enter day of show. Info. S. Garneau 642-5735.

REGISTERED THOROUGHbred horse for sale, 16.2 hands, prospective jumper, experienced rider necessary. 479-5818.

LIMITED AMOUNT OF HAY for sale, excellent quality, $2 bale. Good for horses. Call Bo evenings, 652-3643.

WESTERN PONY SADDLE AND bridle, as new, $120. Cob carriage harness, brass fittings, new, $200. 642-3627.

COME AS YOU ARE, TAHSHA Open Schooling Show. K&M Stables. 10 am March 31. Enter on day. 479-4054 for info.

BEAUTIFUL REGISTERED thoroughbred mare for an experienced rider, 7 years, 16 hands, 652-1559.

FOR LEASE
16 acres, including irrigation dam, well located, Central Saanich. 598-4760

18-YEAR-OLD T.B. MARE. Very gentle. Good home and experienced rider essential, $375. 642-5735.

FENCE POSTS
Split cedar 7'. 652-1745

STRAW FOR SALE. 652-2026, 652-1743. No Sunday calls. Saanwood Farms Ltd.

FEED POTATOES, $30 PER ton. Michell, 3015 Island View Rd.

STANLEY R. COSBURN. FOR complete farrier services 478-1646.

WELSH MARE, 11½ HH, 8 YRS. old, good disposition, includes saddle, $300. 539-2660.

GALIANO ISLAND TRAIL riding paddock and overnight cabin bookings. 112-539-2868.

WILL BOARD PONIES BEGINning April 1st, please book now, apply 761 Birch Rd. Deep Cove.

7' SPLIT CEDAR FENCE posts. $1.50 each. 658-5556 after 5pm or weekends

FEMALE BLACK AND WHITE shetland pony. 7 years old. Loving disposition. $150. 652-4736

PAT WYSE
Western Clinic, April 15-19. Information 479-2737 or 652-3397.

15" WESTERN SADDLE AND breast collar, excellent condition, $250. 478-7562.

CAUCASIAN BEES, EXTRA supers, passed by inspector. 384-3966.

S.S.C. ENGLISH SCHOOLING Show April 29, 1979. Info. L. Smith 642-5398.

HORSE FOR LEASE TO RELIable, experienced rider. Phone 658-8281

CARRIE PLEASE CALL AGAIN. Regards leasing your horses, 477-5091.

18 MONTH JERSEY HEIFER. Also 50" Howard rotovator. 478-1357.

SHETLAND PONY, HARNESS and 2-wheeled cart, $575 firm. 642-5735.

FOR SALE, SIMCOE WESTERN saddle, good condition, $225. 478-7917.

17" BARNSBY INTERNATIONal Saddle, excellent condition. 748-9983

2 PARCELS REJECT LUMBER
$45 Each
Saanich Lumber Yard 385-2486

HORSES BOARDED
Box stalls, paddocks, riding ring. $100 monthly. Metchosin 478-6837.

HORSES BOARDED, BOX stalls, lighted ring. 652-1346.

FEED POTATOES FOR SALE. 6858 Pat Bay Highway. 652-1582.

FOR SALE, FRIENDLY 14.2 bay Arab gelding, 478-5890.

GOOD GRASS HAY. 1583 Mount Newton Cross Rd. Phone 652-1078.

7 OR 8' SPLIT CEDAR FENCE posts, $1.25 each, 642-5972.

15 MONTH OLD GERSEY steer. 658-8963.

REGISTERED RED ANGUS cow with calf. 652-1747.

MILKING MACHINE COMplete, $225. 748-0483 Duncan

128 LIVESTOCK SUPPLIES AND EVENTS

3 RABBITS, 2 DOES, 1 BUCK and cages. 656-1827.

BARNSBY SADDLE. CALL after 6pm 386-9926

FOR SALE TWO SPRING lambs. Phone 658-8347.

130 HEAVY EQUIPMENT AND MACHINERY

1, 18' STARCRAFT ALUMINUM boat, 85hp Mercury outboard, $2500.
1976 GMC Refer Van, GVW 9072 Kg, $17,500.
2 Rooney semi automatic can seamers. $13,000.
2 crab cookers, one aluminum, one stainless steel, $800.
1 Belpar, 8'x12' walk in cooler, $2500.
1 display cooler, 6' (like new), $1500.
1 display cooler, 8' (older wooden model), $200.
Koch semi automatic smoke house, $3000.
Electric digital scales (Dove), $1500.
Electric cash register (Victor), $800.
All inquiries please call 748-2131, 748-4663 between 8:30-4:30.

GARDNER DENVER BIT sharpener; Ingersol Rand 600 radiator; Two 50' sections 3" air hose, drill stem; Two Donaldson air cleaners, Model A14176; Athey Truss wheel trailer, Model 11 with dump box; Model 407 Buckeye trencher, 16"-24" cut depth 8, less than 1000 hours. 478-8668.

FOR RENT OR CONTRACT
Bucyrus-erie 1 yard Crawler Dragline. C/W dragline, clam, log grapple and shovel mats. Owner/operator, 25 years exp. Machine located Victoria area. Allan Crane and Dragline Services. Phone Coquitlam 112-936-9082 anytime.

1970 850 KENWORTH NEW 350 GM (8V71T) 4640 Rear Ends 5-4 Trans, 1200 x 24 rubber, 36 Ton Hayes Trailer. Rigged with Venture Salvage Loader or as Logging Truck. Asking $45,000. Weekdays 8 A.M. to 4:30 P.M. 724-3731 Evenings and weekends after 6 P.M. 724-0100.

305 KOERING CRUISER 30 TON crane, rubber tired carrier, 60' boom, 30' jib, very good condition! Lease or sell for $16,000. 385-3807 or 474-2155.

1978 580C BACKHOE, STANdard equipment, 2' rock bucket, 850 hours, asking $27,000. 112-537-9230, 112-537-2287.

THOMAS LOADER IN EXCELlent condition, 2 buckets, choice Tandem trailer already to go to work, $5500 firm. 382-5263.

1977 CASE 850 TRACK-LOADER, 4 in 1 bucket, number 35 back hoe, low hours. 598-4675.

SHINGLE MILL $3,500, MUST sell, cut ⅜ and ⅝. 642-5794 after 6 pm.

JOHBN DEERE 440 CRAWLER, frontend loader with winch. Offers on $5,000. 479-2165.

FLAT DECK 8'X14', PERFECT condition, $500 or offers. 478-1077.

ONE MELROE BOBCAT, SKID steer, loader, complete with scarifyer. Phone 478-9917.

1967 JD 350 CRAWLER LOADER and 1957 Merc. ramp truck, $6,500. 652-1991 after 6 p.m.

ELECTRIC SHAKE SPLITTER. 748-0483 Duncan

200 GALLON FUEL SLIP TANK with electric pump. 474-2704.

135 FARM IMPLEMENTS

HABITAT'S
EQUIPMENT CENTRE
994 GOLDSTREAM AVE
478-0811 DL01978A

WISCONSIN PARTS
SPECIAL PRICES
VICTORIA'S NEW WISCONSIN DISTRIBUTOR
ALL PARTS—ALL MODELS
Your Island Dealer For Clark, Bobcat Loaders and Allis-Chalmers, and Yanmar Tractors.

MF
Massey Ferguson
IRON HORSE EQUIPMENT LTD
Your Massey Ferguson Dealer For Vancouver Island
4650 Trans. Canada Hwy
4 miles South Of Duncan
748-2809

JOHN DEERE
J. GRIEVE MOTORS LTD.
Lawn & Garden Tractors
7 hp - 28 hp
Diesel Farm Tractors
22 hp - 275 hp
Full Line of Attachments
Best stock of good
Used & reblt. Tractors, attachments
652-1642 SAANICHTON

Ford **Rollins**
MACHINERY LIMITED
610 ALPHA STREET 384-0541
Lawn & Garden Tractors
Gas & Diesel Farm Tractors

7' WIDE TANDEM DISC, CAT. I & II 3 pt. hitch, front and rear adjustable, good condition 658-5487.

NEW AKTIV TH BAR MOWER machine, 7' blade, $800. Phone 656-2796 or 383-0912.

1977 JOHN DEERE TRACTOR rotary attachment, A-1 condition, $2250. 245-7223.

8' LANDSCAPE RAKE, ONE year old. Also spring tooth cultivator. 595-0875 after 6.

IHC CUB MOWER, CASE PLOW, Breakaway 2-16. IHC 3 point hitch mower. 652-1816, 6476 Oldfield Rd.

SPELL
IT
OUT

When you have something to sell, the easiest way to find a buyer is to spell it out in print! You do that by placing a low-cost Classified Ad in the newspaper, telling our readers what you have to sell. We'll help you. Give us a call today at 386-2121.

148 LEASE VEHICLES

GARDEN CITY AUTO LEASE
Lease a new 1979 Ford Thunderbird for as low as $215 a month plus 5% Tax over 60 months.
2978 Douglas St.
DL5721. 382-9111

148 LEASE VEHICLES

ENSIGN
WILL SHOW
—YOU—
HOW TO LEASE

AND SAVE!!!

Lease Returns
78 Chrys. Cordoba
78 VW convert.
78 Caravelle
77 Fury Sport
77 Chrys. Cordoba
76 Chrys. Newport
76 Dodge Maxi Van
76 Chrys. Nw Yorkr
76 Dodge Kary Van
75 Fury S.W.
74 Mazda RX4

PLUS MANY MORE

Wolf Lehmann
& Tom Cino
SELL Premium
Ex-Lease Cars

LEASING???
See
Roy Hughes
& Ask About

idealease

CHRYSLER LEASING SYSTEM

Member of Chrysler Leasing Systems

Quadra At Caledonia
Dealer licence number D548B
386-2411
Open Weekdays
'Til 9:00

150 CARS FOR SALE

Cornell GM
USED CARS
YOU CAN
EXPECT A
GREAT DEAL
FROM CORNELL

TOP QUALITY

STOCK NO. 5062A
78 CHEV ½ TON
SILVERADO, blue and white. V8, auto, P.S., P.B., tilt wheel. Excellent condition with low mileage.
ONLY $7095

STOCK NO. 5051A
78 CAPRICE
4 Door sedan in red and white. V8, auto, P.S., P.B., radio, vinyl roof.
ONLY $7255

STOCK NO. 81610B
69 MERCEDES 220D
Beautiful black 4-door diesel sedan. 4 speed, only 53,000 Km, AM/FM with tape. Excellent condition, must be seen to be appreciated!
ONLY $5955

STOCK NO. 5044B
77 MUSTANG MACH I
Gleaming black, V8, 4 speed. Radio with tape. Excellent!
ONLY $5695

STOCK No. 5054A
78 TRANS AM
Blue, black and gold decaled, mag wheels, V-8 auto., ps, pb, radio, tape, spoilers, 12,000 mi.
ONLY $8495

STOCK No. 5056A
77 FORD ¾-TON
Camper Special, white, V8 auto., ps, pb, radio, dual tanks, 22,000 mi.
ONLY $6995

STOCK No. 5058A
78 CHEVY 4x4
¾-ton Scottsdale. Blue, 4-spd., ps, pb, radio, 5600 KM.
ONLY $9695

STOCK No. 5061A
77 CHEVY VAN
Camper, cream, sunroof, propane stove, fridge, sink, porta potti, 8x10 awning, Hi-back Captain bucket seats swivel, 2 back-mounted spare tires. Excellent condition.
ONLY $8295

STOCK No. 83716A
76 MERCURY
Monarch, brown, 4-dr., V-8 auto., ps, pb, radio.
ONLY $4795

Lots of
Lower Priced Cars
To Choose From
Also 1979 and 1978
Used Corvettes In Stock

GMAC and BANK
FINANCING
AVAILABLE

Finlayson and Burnside
385-5777

150 CARS FOR SALE

METRO TOYOTA

GIANT CLEARANCE SALE OF ALL 1978 TOYOTA Inventory!

Any Reasonable OFFER ACCEPTED!

See Us At The HILLSIDE MALL March 19-26

100% ON THE SPOT FINANCING

WIDE OPEN 'TIL 9 P.M. SAT. 'TIL 6

386-3516

METRO TOYOTA LTD. 645 FINLAYSON DEALER LIC. 0431A

METRO TOYOTA

YATES AUTO

SPECIALS

75 Camaro
V-8 auto., P.S., P.B. New paint.

73 Challenger
340. Extra clean throughout.

71 Demon
340 auto. Very fast. 53,000 original mi.

68 AMX
2 seater, 390 4 spd. Immaculate.

BANK FINANCING OAC

YATES AUTO SALES LTD.
950 Yates D-01610A 388-7722

1972 VW SUPER BEETLE, Excellent condition, only 40,000 original miles, new battery, tires, well maintained, tested till Nov. 79, $2200 offers, 595-3962 days, weekends.

DAVE WOODMAN
77 TRIUMPH TR7. 19,000 miles, vinyl roof, 4speed and radio. Sporty! 388-6921 METRO HONDA, DL1627A.

150 CARS FOR SALE

ENSIGN CHRYSLER PLYMOUTH

ENSIGN

CHRYSLER PLYMOUTH

HAVE A FANTASTIC SELECTION OF CARS AND TRUCKS CHECKED BY CAR CLINIC DIAGNOSTIC CENTRE

ON SALE NOW

78 Aspen S.W.
78 Firebird 400
78 Dodge Diplomat
78 Dodge D100
78 Dodge Colt
77 Arrow G.S.
77 Honda Civic
77 Ford LTD II
77 Arrow G.T.
77 Dodge D200
76 Gran Prix
76 Chrys. Cordoba
76 Gran Torino
75 AMC Pacer X
75 Courier P.U.
74 Ventura
74 Chev Camaro
74 Ford Pinto
73 Chrys. Newport
73 Monte Carlo
73 Plymouth S.W.
73 Dodge D300
72 Ford Ranchero
72 Toyota
71 Dodge D300
70 Maverick
69 Mustang Grande
69 Dodge Van
68 Dodge D100
68 Ford ½-ton

Plus Many More

GOV'T TESTED PLUS 2-YEAR WRITTEN WARRANTY

ENSIGN
Chrysler-Plymouth Ltd.

DOWNTOWN YATES AT COOK
Dealer licence number D495A
386-2411
Open Weekdays Till 9:00

THREE POINT DATSUN

76 Mazda 808 $2995
75 Fiat 131 sedan $3495
75 Volvo 164 E $6595
74 AMC Matador $3195
74 Courier pickup and camper $3995
71 Mercury Marquis $2295

DATSUNS

78 F 10 wagon $4795
78 B 210 4-dr. A/T $4995
78 510 2-dr. 4-spd. $5140
78 510 4-dr. A/T $5510
78 200 SX 5-spd. $6295
77 710 2-dr. A/T $4495
77 Deluxe cab $4795
77 200 SX 5-spd. $4995
75 B 210 4-dr. $2995
75 710 4-dr. 4-spd. $3895
75 Sporttruck $3995
74 710 wagon $3995
71 510 2-dr. $1395

Government at Hillside
385-6737
DL00740A

1966 VAUXHALL SUPER 101 automatic, immaculate condition, one owner, $800 or offer. 477-4182.

77 Toyota Corolla, 1200 cc, 2 door, 4 speed, 10,510 miles, good m.p.g. Excellent car for around city, $3400 or best offer. 652-2159.

150 CARS FOR SALE

SUBURBAN MOTORS

THE HOME OF
LINCOLN CONTINENTAL AND MK V MARQUIS, COUGAR, XR7 ZEPHYR AND FORD TRUCKS

Talk About SHARP CARS and LOW LOW PRICES!

78 Camaro Z28, V8, 4 spd. White exterior, buckets, PS, PB, radio, power windows, tilt wheel. $7995
78 Clica Liftback GT. 5 speed, AM/FM radio. Super clean, grey in colour. $6995
77 Cougar XR7, ex-lease. Dove Grey with Red Landau vinyl top. Lots of miles, but in excellent condition. $5995
77 Scirocco by VW. Fuel injected 4 speed, radio. Black, super clean! $5995
76 Montego Villager SW. 400 cu. in. V8, loaded! A perfect set up for tailer towing! In excellent condition, white with wood grain sides. Just a great buy at $5895
76 Pontiac Le Mans 2-door. V8, AT, PS, PB, radio. Dark Brown with matching vinyl top. $4695
76 Dodge Dart 4-door, Slant 6, AT, PS, PB, radio. $3195
75 Mercury Marquis 2-dr. HT. Loaded! White with Brown vinyl top. Just have a look at the interior! $4295
75 Volvo 4-dr., 164E. 6, AT, PS, PB, radio, air, sun roof. Super clean. $5995

This is just some of our cars! We have over 40 used cars and 30 used trucks in stock! Plus a giant inventory of new cars and trucks and fresh trades coming in every day!

Douglas and Saanich Rd.
386-6131 DL 00863A

Speedway MOTORS LTD.
VOLKSWAGEN
PORSCHE
AUDI

On Display
Porsche
930 Turbo

PORSCHE
911 SC TARGA
928
924 COUPE

QUALITY USED CARS

78 Corvette (Loaded)
78 Mustang King Cobra
78 Mercedes 300D
78 Dodge Diplomat
78 Toyata SR5
78 Ford Mustang
78 Buick Estate Wagon

77 Buick Estate Wagon
77 Mazda GLC

76 Jeep Wagon 4x4
76 VW Rabbit

75 Valiant
75 Jeep

74 Datsun 260Z
73 Olds Vista Cruiser
71 Olds Vista Cruiser
71 MGB Convertible

TEST DRIVE
1979 BEETLE Convertible
1979 AUDI 5000S
1979 RABBIT

DOWNTOWN at SPEEDWAY
VOLKSWAGEN PORSCHE AUDI
971 YATES STREET at VANCOUVER
Dealer Licence No. D-5180
385-2415

GAS SAVING BARGAIN. 1971 Ford Custom, 2 door hardtop, automatic 302, tested, must be seen, driven. Excellent condition throughout, $1,250 negotiable. 479-0654.

150 CARS FOR SALE

Brian Holley MOTORS LTD.
SUBARU
VOLVO

VICTORIA'S VOLVO CENTRE
See the '79 VOLVO 245 Wagon
$8995
BEAT The Price Increase!

VOLVO TRADES

76 244 auto. sedan. P.S., 1 owner, local car, medium blue, blue velour. $6995

74 164 6-cyl. Luxury Sedan. Air, sunroof, leather, automatic. Attractively finished in burgundy over black. $5695

73 145 wagon, auto. Rare U.S. model with power steering, fuel injection, Michelins, etc. $4695

72 145 wagon. 4 spd. 1-owner automobile. Excellent service history. Low miles. $3995

71 164 6 cyl. auto., p.s., p.b., with leather Dark red maroon. $3295

USED CARS

77 SUBARU GF hardtp. 5 Spd. 1-owner car in excellent condition. $4695
75 VW RABBIT 2 dr., AM-FM Stereo $3995
75 COURIER PU, sunroof, split window, extremely clean. $2495
74 VW Beetle, 40,000 miles, super clean $2895
72 VW Westfalia pop-top, low miles, super clean. $4995

Sales Dept.
Open 9-9 Mon.-Fri.
9-5 Sat.

BRIAN HOLLEY
Motors Ltd.
3319 DOUGLAS
Between Woodward's and Woolco
DL00903A 384-1161

PETER POLLEN FORD

USED CARS

79 Mustang Ghia	$8895
78 Mini	$3295
77 Chevelle	$4995
77 Buick	$8795
77 Comet	$4995
77 Aspen S.W.	$5395
76 Granada Sport	$5495
76 Honda	$3195
75 Gremlin X	$2395
74 Mustang Ghia	$3495
74 Torino	$2495
73 Comet	$2995
72 Toyota AT	$2295
71 Cougar XR7	$4295
62 T-Bird	$4995

—Plus—
Fine Selection Of Over 20 Used Trucks

7-DAY MONEY BACK GUARANTEE

384-1144
Downtown
YATES and COOK
Dealer No. D745A

PETER POLLEN FORD

MUST SELL, 1972 RENAULT 12, immaculate inside and out, 66,000 miles, 5,000 on rebuilt engine, new paint, battery, tires, and brakes, tuned up and tested, first $1650. 478-6942.

1966 CANSO ACADIAN 2 DOOR hard-top, new white paint, 350 4 barrell, headers and race cam, 400 turbo trans, interior needs some work. $1150 or best offer. 479-3488.

1977 TRANS AM. EXCELLENT condition. 400 cu.in. motor, 4 speed, power steering, power brakes, power windows, tilt steering, radio and 8 track tape. Call Tony 479-3289, 479-1146.

'75 CORDOVA 2-DR, VINYL roof, 39,000 mls, fully loaded, excellent condition sunroof p.s, p.b, p.w, power seats, air conditioning, cruisomatic, many extras. Days 388-4522, eves 478-3801.

1975 TRANS AM. EXCELLENT condition, all options, $6200, offers. Please phone 743-5828 or 743-2519.

'77 PINTO DELUXE, STANDARD, radial tires, sunroof, good condition, $2700. For more information call 479-2820.

150 CARS FOR SALE

McCALLUM
DATSUN
VOLVO

VANCOUVER ISLAND'S LARGEST VOLVO DEALERS
Also Offers You The Largest Selection Of Used Volvo's On The Island

78 VOLVO 2442 DL, 4 dr., AT, P.S., P.B., radio. Red.

76 VOLVO 245 DL, 4 spd., P.S., P.B., radio, roof rack, 25,000 mi. Blue.

76 VOLVO 245 DL, 4 spd., P.S., P.B., radio, roof rack. Red.

76 VOLVO 244 DL, 4 spd., P.B., radio. Blue.

75 VOLVO 244 DL, 4 spd. O/D, P.B., radio. Green.

74 VOLVO 145S, A.T., roof rack, radio. Blue.

74 VOLVO 144 fuel injection, 4 spd., radio. Orange.

74 VOLVO 144 GL, 4 spd., O/D, P.B., radio, leather. Red.

73 VOLVO 142E, 4 spd., O/D, P.B., radio. Green.

73 VOLVO 142E, A.T., P.B., radio. Metallic blue.

73 VOLVO 144S, 4 spd., P.B., radio. Orange.

71 VOLVO 145S, A.T., P.B., radio. Gold.

71 VOLVO 145S, 4 spd., P.B., radio. Green.

69 VOLVO 144S, A.T., radio. Gray.

68 VOLVO 144S, 4 spd., radio, Green.

67 VOLVO 144S, 4 spd., radio. White.

67 VOLVO 144, A.T., radio. Red.

BCAA INSPECTED FOR YOUR PROTECTION

McCallum Motors

DOWNTOWN
1101 Yates at Cook
382-6122 DL00850A

COLWOOD
1836 Island Hwy.
478-1741 DL00850B

De Pape

JAGUAR
1972 XJ6, 4 dr, air conditioning, ps, pb, pw. Traded to us by the original owner and has had excellent maintenance and care. See it Soon!

CADILLAC
1978 Se Ville, 4 dr, equipped with all luxury options including moon roof, air, stereo. Only 12,000 miles, beautiful automobile.

LINCOLN
78 Mark V, all power options plus air and stereo. Very elegant with the optional carriage top. Only 4200 miles with balance of full factory warranty to Dec. 79. Love it!

CADILLAC
74 El Dorado, fully powered with all luxury options including air, stereo. Local automobile, 37,000 miles. Very well kept.
79 RX7 auto, air 2,000 mi.
73 AUDI FOX—Economy
78 LeBARON Air Loaded
74 TORINO Offers! Offers!
74 FIAT X19 Hdt and Convert!
74 COURIER Offers! Offers!
76 TR7 Offers! Offers!
73 MERCEDES 450 SE
75 CAMERO Black and Beautiful.

Open 8:30-5:30 Closed Sat.
DePAPE MOTORS LTD.
Indoors at 779 Pandora
384-8035 D-00264A

SPORTY AND ECONOMICAL 73 Vega GT, bucket seats, 4 speed, nice shape, $1100 or nearest offer. 592-4601.

MUST BE SEEN, 1978 TOYOTA SR5 liftback, warranty till Oct. 79, lady driven, blue in and out, custom paint, chrome wheels, 5-speed, split sun roofs, louvres, radio, etc. $6,000 478-5029.

1975 TRANS AM. EXCELLENT condition, all options, $6200, offers. Please phone 743-5828 or 743-2519.

'77 PINTO DELUXE, STANDARD, radial tires, sunroof, good condition, $2700. For more information call 479-2820.

150 CARS FOR SALE

DOUGLAS VOLKSWAGEN AUDI

Your Largest Volkswagen Audi Dealer On The Island!

SUN ROOF SALE
79 RABBITS
Gas Models Only
$345 Value—Yours Free 'til March 31
Present Inventory Only!

PREMIUM ONE-OWNER TRADES!

78 CONCORD Station Wagon. Automatic, power steering, power brakes, tilt wheel, radio. Finished in white with 20,000 km. $5995
78 TOYOTA CELICA Liftback. Automatic, power steering. Blue in color. 16,000 km. $6995
78 FIREBIRD ESPRIT. Automatic, 20,000 km. $7395
76 VOLVO 244DL. Factory air, power steering. Finished in blue. Only 16,000 miles! $6995
76 CHEVETTE 2-door. Automatic. 12,000 miles only! $3695

LIMITED NUMBER

79 WESTFALIA Campers, 7 passenger Buses, Panel Vans and Window Vans — AT OLD PRICES, while stocks last!

TRUCKS

78 FORD ¾-ton Club Cab. Automatic $8495
78 DODGE ½-ton, automatic $5495
76 TOYOTA pickup. Long box $3495
76 GMC JIMMY, 4x4 $6995
76 FORD ¾-ton pickup and camper $6995
75 DATSUN pickup. Automatic $3495
74 GMC 1-ton Crew Cab $6495

Douglas Volkswagen Ltd.
3329 Douglas Street

388-5466
Dealer Licence 00341A

WILLE Dodge • Chrysler

78 CHRYSLER
NEW YORKER, 4-dr. H.T. V-8, auto., P.S., P.B., P. wind., P. seats, cruise control and much more. 10,000 km.
$11,900

76 DODGE
MONACO WAGON. V-8, auto., P.S., P.B., radio. Blue in colour.
$5195

75 CORDOBA
V-8, auto., P.S., P.B., radio, air, sunroof.
$4995

73 CHRYSLER
NEWPORT. V-8, auto., P.S., P.B., radio.
$3295

Many More To Choose From

3200 Douglas at Cloverdale
382-2313
OPEN 9 'TIL 6 P.M.
DLR-00840A

CONVERTIBLE
62 Nova, automatic, offers. View at 3318 Wascana, 385-2182, 384-4422.

72 MUSTANG, WHITE, NEW Tiempo radials and am/fm cassette, V8, automatic, trans, $2500 firm. Must be seen. 388-6480.

71 V8 VEGA, AUTOMATIC, custom paint and wheels. Must be seen. $3400 invested. Offers, 479-7023

69 OLDS 442, FAST, EXTRAS, excellent condition. 592-1087.

GOLD MONZA
1977 V-8, tilted wheel, ps, pb, 26,000 miles, excellent condition, $4900 offers. 384-5310.

150 CARS FOR SALE

S&H TOYOTA CENTRE

Two Locations To Serve You Better

848 YATES ST.
381-5222
AND
FORT and FOUL BAY
592-2471

78 MALIBU
CLASSIC, V8 auto. Factory air conditioning, tilt wheel $6995

78 CORDOBA
RT-bar roof, air conditioning, fully loaded. $9695

78 FAIRMONT
4 dr., 6 cyl auto., P.S. 19,000 KM. $5695

77 CAMARO
Extra clean. V8 $6495

77 CHEV
SCOTSDALE 4x4 PU, 18,000 Mi. $8495

77 GMC
SIERRA GRANDE ¾ ton PU, V8 auto $6995

76 TOYOTA
COROLLA 2-door, 4-speed, 19,000 mi. $3695

76 MONARCH
2 dr. HT, V8 auto. Factory air conditioning $4695

76 MARK II
4 dr. sdn. auto. P.S. 11,000 mi. $5695

76 BUICK
2 dr. HT, 39,000 mi. $5995

76 DART
2 dr. HT, V8 auto. Only 21,000 mi. $4695

76 TOYOTA
CORONA SW, auto, 26,000 mi. $5495

75 CORDOBA
AT., P.S. $5495

75 MONTE CARLO
2 dr. HT, 47,000 mi. $4695

74 HONDA
4 spd. $2895

74 MAVERICK
2 dr., auto., power steering $2995

70 MONTE CARLO
2 dr. HT $2695

65 COMET SW
Automatic. Clean $1295

SAUNDERS AND HITCHMAN LTD.
2040 Cadboro Bay Road at Fort and Foul Bay
Dealer Licence D01751A

METRO TOYOTA

ECONO-LOT
SUPER SPRING SPECIALS!

64 Ford, 2 dr.	$399
61 Rambler wgn.	$399
71 Corona 4 dr.	$499
69 Mazda 1500	$699
69 Newport 4 dr.	$899
67 Pontiac	$899
69 Olds 98	$999
68 Chev wgn.	$999
74 Matador	$999
69 Olds 98	$999
70 Monaco (air)	$1399
72 Torino	$1499
71 VW Window Van	$1999
69 El Camino	$1999

69 Chrysler Newport Convertible
2-Door, power steering, power brakes and radio. Fun in the sun for only
$1999

386-3516
Burnside at Finlayson
DL 0431A

METRO TOYOTA

METRO HONDA

On Display!
BRAND NEW '79 HONDA PRELUDE
2+2 Sport Coupe
SPECIAL
'74 HONDA CIVIC, 4-speed.
$2999

WIDE OPEN 9-9
SAT. 9-6
2151 BLANSHARD 388-6921
DL 1627A

1968 OLDSMOBILE DELTA Custom, powerful, 442, four door, $900. 386-9574, 592-9132

1972 RENAULT 12 TL, 4 DOOR sedan standard 75,000 miles. $850. 383-3019.

150 CARS FOR SALE

Millstream CHEVROLET

GRAND PRIX
78 Pontiac Grand Prix SJ. Low mileage. Exceptionally clean local car. Bucket seats, console shift, tilt wheel. Finished in bronze with beige vinyl top. $7990

ACADIAN
78 Acadian 4 door hatchback, 4 cylinder automatic, radio, white wall tires. Finished in yellow with black trim. Pontiacs answer to the Chevette. $4200

FIREBIRD
77 Firebird Esprit, V8 automatic, power steering, power brakes, radio, tape, tilt wheel. Finished in silver with black vinyl top, black trim, rally wheels and white lettered tires $6750

CHEVELLE
73 Chevelle, 2-door coupe, V8 automatic, power steering, radio. Finished in metallic blue with blue trim $2650

PINTO
74 Pinto wagon, 4 cylinder, 4 speed, radio. Finished in red with black trim. Chrome roof rack. Low mileage economy wagon $2650

BLAZER
76 Chev Blazer 4x4, V8 automatic, power steering, power brakes, radio. Cheyenne. White spoke wheels, white lettered all-terrain tires. Finished in 2 tone red and white saddle trim. Low miles. $7790

VW COMBI
70 Volkswagen Combi, full seating, 4 speed, radio. Finished in red with grey top. Low mileage one owner unit $2990

OPEN
MON.—FRI.
8:30 a.m. — 9 p.m.
SAT., 9-6

Millstream Chevrolet Ltd.
1730 Island Highway
474-1211
Dealer Lic. D01384A

P.M

Painter Motors Ltd.
73 Nova SS 4 spd.
73 Pontiac SJ, loaded
72 Datsun 240Z auto.
73 Duster, slant 6, auto, radio
73 Mach I, 351 Cleveland
72 Firebird, 350 4 bbl.
69 Pontiac GTO, 400 4-spd.
69 Cougar XR7, 351 auto.
77 Datsun F10, sunroof
73 Capri, V-6, 4-spd.
73 Pinto HB, 4-cyl., std.

BANK FINANCING
1513 Quadra at Pandora
D5802 385-0122

BMW RENAULT
capital city auto

1978 TOYOTA CELICA GT, 5 spd Gold. 9000 KM. Only $6495
1977 BMW 320 Silver Metallic, sunroof, stereo $10,500
1976 BMW 2002. Blue Metallic, 27,000 mi. $7395
1976 DATSUN F-10, 5 spd. hatchback $2995
1970 VW Beetle $995
NEW SELECTION OF BMW AND RENAULT IN STOCK.
1750 GOVERNMENT ST.
386-7508 DL5066

Sidney Car Mart
WHERE YOU GET QUALITY AT A DISCOUNT
78 Caprice Classic 4 dr.; 78 Zephyr 4 dr.; 78 Datsun 510; 78 Honda Accord; 78 Cordoba; 78 Grand Prix; 77 LeMans 2 dr.; 77 Aspen 2 dr.; 77 Arrow; 77 Honda Civic; 76 Acadian; 76 Blazer; 75 Volvo; 75 Monarch 4 dr.; 75 Astre; 74 Chev Suburban; 74 Malibu 4 dr.; 73 Pinto wgn; 71 Toyota; 60 Mercedes 220 S; 58 Edsel.
TRUCKS
78 Dodge Maxi Van; 78 Chev ½ ton; 78 Courier LB; 77 Ford ½ ton; 76 Ford XLT; 74 Toyota LB; 74 Camper for imported truck.
9757 5th St. D01159A 656-2432

CUTLASS Supreme Brougham
1976, in immaculate condition with 39,000 miles. Air conditioned, power windows, seats, cruise control, tilt wheel, stereo, etc., etc. Pillowed velour seats and great colour scheme. Offered at $6500. HURRY! 592-6417 or pager 388-6275 No. 878. CASTLE PROPERTIES LTD.

1968 JAVELIN SST, 343 CU.IN., 4 speed. Top condition, low mileage. 385-5308

1971 DATSUN 1200, FASTBACK, good condition. $1200. 656-7193, 382-3687 after 6pm weekdays.

75 HONDA CIVIC HATCHBACK, good condition, $1995. 385-5319 between 10 and 5.

1973 BUICK LESABRE, power-equipped, excellent condition. $1795. 383-2889.

1968 OLDS TORONADO, P.S, p.b, AM/FM, must be seen. 652-1893.

'72 CHRYSLER NEWPORT, good condition, sacrifice, $1250. 642-5161.

66 BEAUMONT SPORTS DeLuxe, excellent condition. 474-1759.

1971 SUPER BEETLE, EXCELlent condition, best offer. 595-0128.

'64 CHEV IMPALA, 283, AUTOmatic, good condition, $475. Phone 598-6053.

69 CHEV IMPALA, 4 DOOR hardtop, 327 V8 automatic. 384-1754

150 CARS FOR SALE

EMPRESS
PONTIAC BUICK GMC

MANY OF OUR VEHICLES HAVE A CROWN SEAL, 1 YR., WARRANTY ON THE POWER TRAIN! CHECK OVER THESE SELECTED UNITS — FOR YOUR OWN PEACE OF MIND!

77 Jeep Cherokee 4x4, air	$8995
78 Grand Prix	$6595
77 El Dorado	$11,495
78 GMC Pickup	$5795
76 Camaro	$5995

OPEN
Mon.-Thurs. 9-9
Fri.-Sat. 9-6
2867 Douglas at Topaz
382-7121 D.L.5701

PALM MOTORS

SALE SALE PRICES SLASHED

65	Chev	$ 149
67	Cougar	$ 777
69	Merc	$1140
71	Cricket	$ 737
72	Pontiac Ht	$2146
72	Pinto HB	$ 999
73	Cutlass AT	$2682
73	Chev SW	$2104
73	Ford SW	$1989
73	Buick AT	$2231
74	Maverick At	$2931
74	Toyota SW	$2171
74	Ford LTD	$2749
75	Plymouth SW	$2584
77	Cadillac	$12,200

Many More Outstanding Values To Choose From
Come In & See
3342 Oak St.
Between Douglas and Blanshard off Cloverdale
D00641A 386-8385

PACIFIC mazda PEUGEOT

FRESH TRADES

78 AMC CONCORD, sedan. Automatic, radio, only 2,500 KM. Balance of factory warranty $4995
75 DODGE DART sedan. 6 cyl., auto., power steering. Exceptional, low mileage unit $3695
71 VW Custom Window Van, partially camperized and rebuilt engine $2695
76 MAZDA Sport Coupe. Radio, tape deck, sun roof, mags $3495

MANY MORE TO CHOOSE FROM

385-1451 DL02073A
Blanshard and Johnson

STOP MOTORS LTD.
2524 Douglas
SPECIAL
1974 PINTO
$1695

78 FAIRMONT 4DR	$5295
77 JIMMY 4SP	$7695
77 SUBURBAN 4x4	$8495
75 BUICK CENT.	$3995
73 INT. Carry-All	$3495
72 OLDS CUTLASS	$2995

MANY, MANY MORE COME IN AND MAKE YOUR BEST DEAL TODAY

DLDLDpd.
BANK FINANCING OAC
LEASE ALL MAKES
MON.-FRI., 9-7, SAT. 9-6
383-3635 D02184A 383-8931

PLIMLEY

BRITISH LEYLAND
1010 Yates
382-9121

79 MINIS
$3995

78 Firebird	$6995
78 Honda Accord	$6295
77 TR7	$6710
77 Dodge Aspen	$4495
76 Capri V6	$4395
76 Dodge	$3495
75 Dodge Charger	$3695
74 Datsun A.T.	$2495
74 Pinto Squire	$2395
73 Ford Capri	$2999
67 T-Bird	$2695

Dealer Licence 592

PRIVATE. 78 ASPEN SPECIAL Edition, 2 door, V8, automatic transmission, power steering, power brakes, cruise control, 8 track. $6,800. 656-2544; after 6 656-2844.

67 BUICK WILDCAT, POWER steering, power brakes, console, bucket seats, tilt, cruise, new paint and vinyl top. Recent major mechanical work. $2,485. 477-3401.

66 CHEVY CAPRICE STATION-wagon, tested, good transportation. $650. 385-1678.

150 CARS FOR SALE

P.M

PAINTER MOTORS LTD.
76 Camaro V8 auto, buckets
74 Datsun 260Z 2+2 air
73 Buick Century auto., ps., pb.
74 Dart 2-dr. HT, vinyl, auto
72 Mustang convertible, sharp
75 Cordoba, loaded, maroon/black
73 Montcalm wagon, air, p-windows
69 Jeep V6 auto 4x4
72 Skylark, 4-dr. HT ps pb
60 Impala 4-dr HT stock & sharp
71 Chrysler, PW, air, 4-dr. HT
72 Courier PU, 4 spd.
68 Ranger PU auto new mtr.
71 Demon, slant 6 auto.
73 Impala
68 VW Beetle. Special $895

A FAIR OFFER IS NEVER TURNED DOWN
"Try It—We Like It!"
BANK FINANCING OAC
3005 Douglas St. 388-6196
After Hours 478-0790
D 5802

1971 CADILLAC ELDORADO
Fully powered with all luxury options, including air conditioning, sun roof, leather upholstery, auto dim and headlights, electric locks, am-fm tape stereo, new radial tires. Pewter colour interior and exterior. A superb well cared for automobile. $6500. 383-4454 or 479-4046.

MUSCLE JUST BROKE IN
'71 Charger SE, orange ext., black int. leather, console slap-stick- shiftkit, new rebuilt trans, new rebuilt 383 CI- 400 Plus HP, new exhaust system, new Dunlop extra-wide radials. $6000 invested. $4200 O.B.O. Days, 595-2944, evenings, 385-1266.

WE HAVE A LARGE SELECTION of cheaper American cars and a few compact cars, a few Japanese cars. All prices are right. Will except any reasonable offer. We also have 2 camper Vans and 4 Pickup trucks. For further information drop down to Super Motors Ltd. 2538 Government St. or phone 385-0031, after hours 382-1599. DL5015.

70 RANCHERO
351C, Torker, Hooker, Crane, C6 with 3,000 stall, narrowed 9", 15X10 and 14X8 turbo wheels with TA's, white pearl paint, hand-crafted wood trim, much chrome. All fresh, never driven. $9,500 invested, $6,500 firm. 385-9011, call before 6.

CONVERTIBLE
'67 Ford Fairlane GTA, 390 auto, PS, PB, buckets, console, red with white interior. First $2695 drives it away.
E&K MOTORS LTD. 383-6231

'77 CAPRICE CLASSIC
V-8, auto, p.s., p.b., p.w., elec. dr. locks, tilt wheel, cruise control, 8-track stereo, air-conditioning, etc, etc. Beautiful red velour interior, new tires. 24,000 org. mi. Sacrifice at $7495. Call 658-5504.

COUNTRY SQUIRE 1974, 56,000 miles, air conditioning, power brakes, automatic transmission (new), power steering, power windows, new radials, complete towing package, including radiator and electric brakes, beautiful condition, $3,950. 478-8529.

1978 LOW MILEAGE VEHICLES
Monte Carlo Landau, $5500. Chev Nova 4 door $4400. Honda Civic standard $3600. 386-1213, DL01003D.

1979 Ford Thunderbird, V8 auto., ps, pb, pw, air, radial tires, burgandy exterior with matching velour interior. 300 KLM. $9975. Replacement cost $10,700. GARDEN CITY AUTO LEASE LTD. 2978 Douglas St. 382-9111. D-5721.

WHIT McGILL
78 DATSUN pickup, 8,000 one owner kilometers. 5speed, radisl, AM/FM stereo. Long box. Mint! 388-6921. METRO HONDA, DL1627A.

76 FORMULA FIREBIRD, black interior, black outside. Extras, big boots, side pipes, racing wheel, 40 channel Cobra CB, 8 track, 2 built-in speakers, low mileage. Asking $6000 or closest offer. 382-2138, 385-4533.

1977 RED HONDA CIVIC, black interior, 4 speed, radio, 2 mounted snow tires, polygly coated paint finish, with 12,000 km. Immaculate condition, $3700. 479-3945 between 5-8pm. for viewing appointment.

REDUCED, MUST BE SOLD Buick Century coupe "Luxus", 1974, air conditioning, power steering and brakes, new battery, Esso tested. View Victoria or Brentwood, $2995 offers. 652-2197.

1978 CHRYSLER NEWPORT
4-door hardtop, 440 cubic inch, power steering, brakes, widows, door locks, seats, temperature air conditioning, AM radio plus 8-track, white exterior, white vinyl roof, 12,600 km. 474-2893.

1975 LINCOLN, BODY EXCELLENT, tires good, runs well. All power with lots of extras. Owner has just bought and must sell immediately. All offers will be seriously considered. 477-0171 or 479-6089.

1972 DODGE, 77 318 MOTOR and transmission, 4 barrel Holley, headers, side pipes, ET mags, wide tires, new brakes, new paint, many extras, excellent shape, $2800 or nearest offer, 388-6297.

78 CHEVROLET MONTE Carlo 2-door hardtop, automatic, V/8, power steering, power brakes, radio, silver with red vinyl roof, 23,000 km, $6795. Call Bill at 592-0211 evenings or 382-6122.

A REAL BUY-LOW MILEAGE
1978 Honda Accord, 9500 km, stripes, 2 extras wheels, floor mats, wheel mouldings. Replacement cost $7400, priced at $5700. Call Bill 592-0211 evenings or 382-6122.

1969 COUGAR CONVERTIBLE, a real good buy at $2495. 1969 Ford Econoline, $1395. 1966 Econoline, GM panel, camperized, $1195. Super Motors, 2538 Government St. 385-0031. DL5015. After hours, 382-1559.

PETER LAM
78 MONTE CARLO Landau, V8, power steering and brakes. Exceptionally sharp, new style! 388-6921, METRO HONDA, DL1627A.

TONY de MONTIGNY
1977 CORDOBA, V8, power steering, power brakes, velour interior, low mileage. Fine luxury! 388-6921, METRO HONDA, DL1627A.

CONVERTIBLE
'66 Mercury Park Lane, V8, auto, buckets, console, PW, power seats. This week only $2395
E&K MOTORS LTD. 383-6231

77 Volare SW
Premier V8 auto P.S. P.B. radio, deluxe interior, woodgrain, roof rack, radials, reclining seats 20,000 miles. $5900. 474-1702.

'76 MERCURY BOBCAT STW, 4-speed, 28,000 miles, $1995. 652-4134. DI02162A.

71 VEGA, 283, 2 SPEED AUTOmatic, best offer. 382-9294.

71 CHEVY VEGA HATCHBACK, 53,000 miles, good condition, $1000. 598-3659 Anne evenings.

1975 TOYOTA 1200 TWO DOOR hard top, 26,000 miles, $2695. 383-0550.

DRIVING SCHOOL CAR
65 Acadian, automatic, runs well, $500 or best offer. 592-9679

150 CARS FOR SALE

63 RANCHERO
289 Cobra, C5, Craigers, brass plating, custom interior, AM-FM 8 track. Very clean. $5,500. 385-9011, call before 6.

67 GALAXIE 500, 2-DOOR hardtop, 390 motor, Michelin tires, high mileage, mechanically sound, body needs some work, tested February '79. $700 negotiable. 477-8450 after 5pm.

1976 FORMULA FIREBIRD, 350 auto, ps, pb, radio, cassette, tinted windows, silver with black interior, very good condition, offers. Will consider trading down. 746-7297.

1974 ASTRE FASTBACK, GOOD condition, tested to September, near new radials tires, mounted snow tires, automatic, radio and rear window defroster, must sell, offers on $1425. 598-7007.

77 FIREBIRD FORMULA 400, 13,000 miles, automatic, lots of extras, used as second car, silver with black vinyl interior, top condition, $6700 or best offer. 652-2958.

1976 CAPRI GHIA
V-6, 4 speed, power brakes. Brown with vinyl roof, sunroof, radials, mags, every accessory. VERY CLEAN. One owner. $5250 OBO. 385-8437 after 6 pm.

BUICK CENTURY, 2-DOOR hardtop, automatic, power steering, power brakes, tilt steering, 60,000 miles. Clean, excellent condition. Sacrifice at $1900. 479-0470.

CONVERTIBLE
'71 Cougar SR7, buckets, console, boots and mags. This black beauty won't last long. $2895
E&K MOTORS LTD. 383-6231

MIKE FROST
1976 TOYOTA CELICA Liftback, GT. AM/FM stereo, radial tires, 5 speed, tape deck. 388-6921, METRO HONDA. DL1627A.

BRUCE LOCKHART
1974 MONTE CARLO. Air conditioning, vinyl roof, low miles. A real treat! 388-6921, METRO HONDA. DL1627A.

1977 CHRYSLER CORDOBA. Dark brown exterior with vinyl roof. Dark gold velour interior. PS., PB., PW., AC, cruise control. $5995. 385-5517

1976 FORD ELITE, ONE owner, 2-door, vinyl roof, bucket seats, mint condition. Full power, air conditioning, cruise control, low mileage. $5800. 386-8581.

ONE OWNER, 1974 MUSTANG II, power steering, power brakes, standard, radials, vinyl roof plus more. $3200 or offers. 477-8168 after 5.

MUST SELL, 72 CHEVY NOVA, new paint, rebuilt 350 engine, new 3 speed automatic transmission. Will consider any offer on $2500. 385-0230 after 5pm

69 SATELLITE, 67,000 MILES, 2 door hardtop, new exhaust system, battery, carb. and starter. Mag wheels, 60 series tires, $1200 or best offer, 385-6516.

1963 METEOR WAGON, V8 automatic, power steering, power brakes, radio, only 35,000 miles on new motor. 4 new tires. Some rust. $725. 474-1940

67 CANSO, BALANCED 327, 12½-1, turbo 400 with 12 bolt rear end, custom paint and interior, all chrome suspension, must be seen. $6000. 479-5605.

1969 PLYMOUTH SPORTS Fury, 2 door hardtop, reliable 318, buckets, center console. City tested, high miles but excellent condition. Asking $1050. 386-3770

1977 CADILLAC COUPE DE-Ville, every concelvable option, excellent condition, yellow, $10,500. 746-5151 or 746-5804 ask for Grant.

1977 Z28 CAMERO, 350, 4 speed, posi rearend, low mileage, power windows, in-dash 8 track, asking $7750. Ask for Dave 384-5607 after 5 pm.

ONE OWNER 1973 ASTRA, automatic, hatchback. Excellent mechanical condition, body beautiful. $800 or nearest offer. 477-6726

FAMILY OWNED '63 PONTIAC Laurentian. Automatic, very good condition, power steering, power brakes, tested August '79. Asking $550. 598-3419.

72 TOYOTA
Crown stationwagon
$2850
Low mileage-immaculate cond
384-8344

1969 FORD WAGON 9 PASSENger Squire, rebuilt trans, roof rack, air shocks, hitch, radial tires, mounted snows, $1395. 479-8580.

1976 HONDA CVCC, 4 DOOR station wagon, automatic, 31,000 miles, excellent condition. $3250. Phone 385-3716 or 479-4966. DL5533.

0974 MERCURY COMET, 4 door sedan, 302, V-8 automatic, power steering, power brakes, 43,000 miles. $2895. Phone 385-3716. DL5533.

STATIONWAGON
1972 Ford Ranch wagon. AM-FM radio, cassette deck, must be seen. 386-9949 after 6pm, anytime weekends

ESTATE SALE
'73 Chevelle Wagon, Laguna model with only 44,000 miles. Offers on gold book value of $2850. 478-9748.

1971 PONTIAC SAFARI STAtionwagon, air-conditioned, power brakes and steering, electric tail gate, trailer hitch, sacrifice. $1650. 477-1193 after 6 pm.

66 MERCURY CYCLONE 2-door hardtop, V/8, buckets, console shift, dual exhaust, mags, air shocks, excellent condition. $1200. 598-8516.

1970 LTD 4-DOOR HARDTOP, power steering, power brakes, power windows, air conditioning, 72,000 miles, no dents, some rust. $600. 478-0540.

1975 FORD PINTO, 3 DOOR runabout. 4 speed, 28,000 miles. One owner. Excellent condition. Best reasonable offer takes. 381-5573

69 BLUE CHEVY NOVA, 6 cylinder, automatic, 230 motor, immaculate condition, 63,000 miles, offers on $1800. 382-5823, 478-2700.

1970 DATSUN 510, ONLY 46,000 1 owner miles. 4 dr, 4 spd, $1700. For further details contact Randy Prime, Brian Holley Mtrs, 384-1161, D00903A.

73 CRICKET, $300. TESTED. 65 Ford Galaxie, $500 tested. 67 Chev, $250, tested. Phone 382-1314 Derick's Bay Services, 638 John.

MUST SELL 1972 PLYMOUTH Satellite Sebring, excellent condition, low mileage, $1995 or offers. Well worth seeing. 592-9508 after 5.

1978 DODGE OMNI
Only 500 miles, automatic, power steering. 479-7782.

1977 DODGE ASPEN STATION wagon, model SE, tape deck, trailer hitch. Call 388-6515 before 4:30.

1971 GTO JUDGE, 455, TURBO 400, 12 bolt posi, metallic blue, mags, excellent condition. $2800. 598-6130

71 CHEVELLE STATION wagon 350, auto trans, ps, pb, tested, clean, good condition, $2000 O.B.O. 595-4995.

76 MAZDA, 808 COUPE, 11,000 miles, dark blue, 4 speed, 1600 cc piston engine, $2950. Excellent condition. Days until 3 pm, 479-8954.

73 COMET, 6 CYLINDER AUTOmatic, power steering, low mileage, excellent condition, asking $2895. 478-6457 after 5pm weekdays

CONVERTIBLE
'73 MG Midget, 30,000 original miles, one owner. $2895
E&K MOTORS LTD. 383-6231

150 CARS FOR SALE

ONE OWNER, LADY DRIVEN 1975 Datsun station wagon. Excellent condition, radial tires, $2950. Call 383-5268.

74 DATSUN B210, 2 DOOR, RAdials, 4 speed, good gas mileage, great shape, hurry at $2400. or best offer, 721-3695.

69 BUICK SKYLARK CUSTOM, 4-door hardtop 350 auto, ps, pb, radio, $1450. See at 4265 Springridge Cres. 479-4487.

1972 VOLKSWAGEN FASTback, fuel injected 1600, radial tires, fairly good shape, phone 388-5179.

73 CHALLENGER, COMPLETEly rebuilt 340, 727 trans shift kit, TA60's, ET polished mags, $4500 or closest offer. 388-9747 after 6.

HORNET 1971, 6 CYLINDER, automatic. Cortina 1969, automatic, low mileage in both. A-1 condition. Inspected. After 6, 477-0964, daytime 598-6611.

'68 BUICK RIVIERA, LOADED, good shape in and out, rebuilt trans, new exhaust. Asking $1500. 382-7952, 388-6465, Steve.

72 COUGAR, 351, AUTOMATIC, power steering, power brakes, very clean, $2600 or best offer. 479-7441.

1976 PLYMOUTH ARROW GT, 5 speed, 2000cc. Low mileage. Asking $3400. 658-5834.

'77 HONDA CIVIC, 4-SPEED, hatchback, excellent condition, undercoat, just tested, radio, 23,000 miles. 477-1070.

YELLOW VOLVO STATIONWAgon, 1974, low mileage, third seat, sunshine roof, automatic transmission. $3,500 firm. 598-1495.

1973 CELICA, RADIAL TIRES, very good condition, new car forces sale. $2200 or offers. 592-2078.

1957 BUICK ROADMASTER
Original rebuilt motor, all power, new tires, exhaust system. $1,000. 656-6714 after 6.

1972 MUSTANG GRANDE, 2 DHT, 3 speed auto, 69,000 miles, nees rubber and body work. $1700. 592-2736 after 5pm.

TWO VW'S
68 Baja Bug, good condition, $1200. 66 1500, motor and trans OK, rest junk. $150. 385-0071.

1976 HONDA CIVIC, GOLD, 4 speed, new motor, sunroof, $3200 or best offer. 386-3195 8-5pm. 385-2582 after 5.

1976 PLYMOUTH ARROW, 32,000 miles, standard, radials, new brakes, just tuned. $3500. 386-2019.

1977 FORD LTD LANDAU DEluxe model, loaded. 12,000 miles. Asking $6,200. Phone after 6p.m 477-0696.

63 CHEVY II WAGON, REBUILT trans. and new clutch, inspected. $500 or offers, will trade. 479-8426.

'71 MGB, GREEN, RECENT paint job, spokes and overdrive, good condition, $1800 or best offer. 595-7868.

63 CONSUL 315, GOOD RUNning condition, $250 or offers, may be seen between 4-9 pm, phone 477-3889.

FOR SALE: 1965 PONTIAC IN good condition, 283 automatic, radio, 2 good snow tires, $250. 479-0760 between 6-8 pm.

1978 FIREBIRD
Still under warranty. Red Bird package. Will consider all offers. 656-4548.

1973 MAZDA FOUR DOOR standard, blue, excellent condition, mileage 66,000. $1500 or swap for camper. 642-3854.

$295 FIRM
1968 Toyota Corona 4 speed, excellent mechanical shape. Apply 3375 Ancorage Road, Metchosin.

62 BUICK SPECIAL, ALUMInum V/8, 4-speed transmission, radial tires, needs work. 652-3538 or 652-3422.

72 FIAT SPORTS COUPE, ENgine completely overhauled, view at 731 Pembroke, Euracar. $2500. DL02134A.

1976 COUGAR XR7, METALLIC blue, immaculate condition throughout, 28,000 miles, $5295. 388-6389.

1974 MONTECARLO, EXCELlent condition, 36,000 original miles, air, radio, tape, swivel bucket seats, 2-tone, 478-0483.

1975 GRAN PRIX LJ
Loaded, sunroof, air etc. Very sharp looking unit, $4,695 offers. 383-9096.

74 OLDS CUTLASS
Supreme, most options including air conditioning, 48,000 miles, excellent condition. 383-5210.

1965 ACADIAN, 4-DOOR, 6-cylinder automatic, tested. Reliable transportation. $400. 479-1705.

74 CHEV VEGA S.W. ROOF rack. Excellent condition. Open to offers. Saunders Sales and Service Ltd. 474-2211

72 TOYOTA CROWN S.W. AUTO. Excellent condition. $1295. Saunders Sales and Service Ltd. 474-2211

70 CHEVELLE TWO DOOR hard top, new tires, paint, mags, 350 automatic, $2195 or small trade. 479-2792.

1978 NEW LE BARON STATION wagon, 5000 km only. For sale or exchange for larger nearly new wagon. 479-7760 or 384-1223.

73 MUSTANG, GRANDE, EXcellent condition, perfect mechanical condition, p.s, new tires, mags. $3800. Phone 478-6591.

1972 CHEV TOWNSMAN 8 PASsenger station wagon, power steering, power brakes, hitch for tent trailer. 1762 Midgard.

1965 RAMBLER AMERICAN, motor in top running order, body in excellent shape. $1000. 748-8405 Duncan.

1974 MUSTANG II, HATCHback, 4-cyclinder, automatic, radio, new tires, 38,000 miles, $3150. 598-4936.

78 MINI, 9 MONTHS OLD, EXcellent condition, best offer, call after 5 pm, 385-7157.

1955 CHEV 4 DOOR, NEW 283 with 8000 miles, must sell only $675 or best offer, 383-8430.

'63 CHEVY BELAIR STATIONwagon, 283, needs work, $175 or offers. 384-5873.

70 MUSTANG MACH I, 351W, C6, Rally wheels, new paint, $2800, 384-8881.

69 FORD CUSTOM, REBUILT transmission, new brakes, $1500. 595-4485, 478-5940 ask for Frank.

1974 FIAT 124 SPIDER CONvertible. Low mileage, good condition, $3500. Phone 383-2858.

1964 MERCURY COMET. TESTed. Radio, rear speakers. New tires. 477-2785.

64 PONTIAC CUSTOM SPORT, 2 door hard-top, good condition, can be viewed at 3066 Tillicum.

64 FORD FAIRLANE 500 AUTOmatic, 289, special, 2-door hardtop, $1150. 477-0282.

74 CAMARO, 3-SPEED AUTOmatic. 642-4628 after 3 and weekends.

8 HONDA ACCORD, LOW KMS, extended warranty, stereo, etc. 385-5339.

1976 DODGE ROYAL MONACO brougham, fully loaded, $5,000 or best offer. 478-8429.

1974 CADILLAC SEDAN DEville, excellent condition. 721-3947

BY OWNER 1978 MONTE Carlo hardtop, $2200 in options. 5,000 miles. $7,000. Phone 656-4294.

77 CORDOBA, DARK BROWN, velour seats, air, and loaded. 19,000 miles, $6,500. 479-7507.

1973 MUSTANG, IMMACULATE condition, 302, $2500. After 6 pm, 385-5873.

1971 MAZDA 1800 SEDAN, great shape, city tested. $900. 385-1840.

68 VW BUG, TOTALLY REbuilt and customized, $1500 or offers. 382-5772.

69 CHRYSLER, GOOD RUNning order, $400 or best offer. 474-1486 after 5.

150 CARS FOR SALE

1967 COUGAR, EXCELLENT condition, tested, $2100. 383-0713 or 382-2983.

1978 AUSTIN MINI, RADIALS, side moldings, radio, undercoated. 595-1782

'77 HONDAMATIC, IMMACUlate condition, 19,000 miles, 386-8428.

1975 CHEVELLE MALIBU wagon, good condition, new tires, 386-6701 days, evenings 642-3175.

75 BUICK CENTURY, 28,000 miles, white interior. $4300 477-1520

1967 FORD STATIONWAGON, Country Squire, 8 passenger, $400. 478-4974.

'68 EL CAMINO 327, GOOD CONdition, $3000 or best offer. 478-3198 or 478-2233.

REALLY NICE 1971 MERCURY Montcalm, 2 door hardtop, must sell, $900. 382-5012.

WELL MAINTAINED 1967 PONtiac Parisienne, white interior, $850. 383-0405, 386-0911.

CONVERTIBLE
1971 Fiat 850 Spyder. 34,000 miles. $995. 592-1062.

1976 CHEVELLE MALIBU, 4 door sedan, in excellent condition, $2500. #20 Fort Victoria.

1970 PLYMOUTH FURY, GOOD condition. $650 or offers. 478-9273 after 6 pm.

1973 FURY III TWO DOOR hard top, excellent condition. 477-2704.

74 Z28 TYPE LT, REBUILT ENgine, new brakes, new pressure plate clutch, $5000. 592-4885.

72 MONTEGO, GOOD CONDItion, tested to March '80. $2200 or best offer. 652-3349 after 6.

67 CAMARO, NEW FRONT END, rebuilt motor, many extras. Best offer around $1700. Call after 4, 386-1057.

74 AUSTIN MARINA, STANdard shift, 65,000 miles, $1600. Phone 652-2588.

1978 Grand Marquis
8500 km, loaded and immaculate. 721-5378

1975 MERCURY MARQUIS, 53,000 miles, good condition, $2450 or best offer. 384-6916.

66 OLDS DELTA 88, EXCELlent running condition, needs minor body work. 479-6863.

COLLECTORS! 1960 BUICK Electra hard top, 401 automatic, $800. 592-2052.

1973 PLYMOUTH FURY III, good condition, extras, must sell, $1795. 385-4108.

1972 BUICK SKYLARK, 2 DOOR hardtop, very low mileage. 748-1064

71 EL CAMINO, 350 V-8, 56,000 miles, very clean, $3500. 656-2761.

69 METEOR WAGON, CITY tested, 4 new tires, $800. 478-7317.

LOW MILEAGE, 75 HONDAMAtic hatchback, great condition, $2975 or offers. 383-8281.

1967 4-DOOR CHEV IMPALA, 283. (You won't find a better one.) $1100 firm. 2837 Wyndeatt.

'71 PLYMOUTH CUSTOM SUBurban, new transmission, needs motor. Best offer. 383-4244.

1965 ACADIAN 2-DOOR, REcently painted, standard, $750. 385-6660.

MUST BE SEEN
V8 Vega, 327, mags, more. Best offer. 477-5108.

65 MUSTANG, 6 CYLINDER stick shift, good transportation, $1050. 656-3444.

1971 DATSUN 1200, EXCELlent shape, $1200 or offers, 388-6297.

1967 CHEVROLET IMPALA, good drive gear, runs well. $250. 386-0326.

1975 FORD ELITE, FULLY equipped, good condition, offers. 479-9675, 11-3 pm.

1972 FIAT 128, REBUILT motor, $1200 or trade for hardtop tent trailer. 478-6119.

74 TOYOTA, ONE OWNER, tested till March 1, 79. $1950. 656-7195.

'66 CHEV IMPALA, 283 AUTO, runs well, recently tested. $425. 383-3885.

1972 DODGE 8-PASSENGER station wagon, too many extras to list. 598-4912.

1956 VOLKSWAGON, ENGINE 3 yrs. old, new tires and battery. 386-8281.

1973 METEOR, 47,000 MILES, excellent condition, $2500. 4426 Fieldmont Crt. 477-8004.

1977 VOLKSWAGEN RABBIT, deluxe model, extras. $4600. After 5, 384-3698.

75 DATSUN 710, 4-DOOR, 4-speed, 27,000 miles, $3800, 478-3365.

'67 FIREBIRD 400, REAL sharp, $2000 or offers. 652-1591 or 652-2485.

1970 OLDS TORONADO, ESSO car clinic tested, all options, $1200 firm. 384-6143 after 5.

73 TOYOTA COROLLA 1600. Very clean, reliable, $2000 or best offer, 595-2187.

72 CORTINA L, 42,000 MILES, radials, good condition, $1000 firm. 592-4905.

MUST SELL ONE OWNER 72 Datsun in excellent condition. $1350. 479-7446

63 RAMBLER CLASSIC, GOOD running condition, rebuild. Best offer on $300. 388-7918

1964 ½-TON CHEV, RUNS well, uses oil, must sell. $395. 386-6636.

1972 VOLKSWAGEN SUPER Beetle, 49,000 miles, new Michilans, excellent condition. 479-0019.

1969 DART SWINGER, EXCELlent condition, new paint, radial tires. Call Brent after 6, 721-3428

1966 DODGE CO[illegible]ET, EXcellent condition low mileage. 477-9370 between 6 and 9pm only.

1973 AMBASSADOR STATION wagon V8 auto, ps, $1695. 477-8035.

1970 VW FASTBACK, 19,600 miles on rebuilt. Needs paint. $1400 offers. 598-7880.

73 BUICK CENTURY, 4-DOOR, power steering, power brakes, good running condition, 385-4066.

1974 PLYMOUTH STATION Wagon, V8, automatic, 3 seats, 40,000 miles. 385-5979.

1958 EDSEL, 2 DOOR HARDtop, good condition, $1500. 385-6816.

1964 COMET CALIENTE CONvertible with rebuilt 302 motor. 478-7867.

1976 CHEVROLET VEGA, hatchback, automatic, radials, low mileage. $3500. 474-1826.

64 VOLKSWAGON STATION Wagon, drive it away, $175. 652-3357.

74 DART, 318 V8, AUTOMATIC, power steering, good condition. $2,500. 477-6458.

1 OWNER, 74 MAVERICK, good condition. After 5 pm. 474-1561.

1968 PLYMOUTH STATIONWAgon, automatic, $700 or offers. 479-3852.

'73 CHRYSLER NEW YORKER, one owner, excellent condition. Phone 477-7089.

1970 DODGE DART CUSTOM, 2 door hard-top, 318, power steering, and new radials. 383-6558 after 5:30 pm.

1976 FURY SPORT, LIKE NEW. 23,000 miles. Lots of extras. $3900. 477-3610.

1969 VAUXHALL, SL90, 4 speed, first $300, 598-3198.

76 FIAT 128, EXCELLENT CONdition. 381-5062 after 5 pm.

972 VEGA 4-SPEED, $650 OR reasonable offer. 383-7558.

150 CARS FOR SALE

1970 TOYOTA COROLLA, GOOD condition. Tested. 477-2785.

69 SWINGER, 340 AUTOMATIC, offers. 478-6306 after 5 pm.

FOR SALE, 72 TOYOTA COROLla, good shape. Tested. $900. 381-5676.

72 JAVELIN AMX, 51,000 miles, $2500 or offers. 382-9342.

1973 TOYOTA CORONA, STAN., 4-door, radials, asking $1600. 592-1790.

73 CORTINA L, 2 DOOR SEDAN, standard, new tires and paint. $1500 or offers. 642-4480 evenings, 382-3643 days.

69 CORTINA, $600 OR BEST offer. 478-6247.

1968 VALIANT, 200, 4 DOOR, $850. 477-8288 after 6 pm.

72 VOLVO AUTOMATIC, LIKE new, best offer, 478-7740

1978 TOYOTA CELICA COUPE, after 6, 595-5021.

68 VALIANT IN GOOD CONDItion, slant 6, standard. 656-3543.

1965 VALIANT TWO DOOR slant 6, offers. 478-4023.

1971 CHEVELLE 2 DOOR HARDtop, $2195. Phone 656-5879.

1974 DATSUN B210, 4-DR, 4-SP, 40,000 mi, $2000. Phone 478-3777.

1957 CHEV. BELAIR, 2 DOOR, hardtop. After 6 656-4084.

'65 FORD FALCON, GOOD shape, tested, $600. 478-1473.

68 FIREBIRD SPRINT, 250, 6 cylinder, 4-speed, $2450. 474-2826.

68 COUGAR. 388-5612, DL02233A, Ada Rent A Car, 752 Caledonia.

1967 COUGAR 2 DOOR HARDtop, $1,800. 383-5405.

1971 DODGE DEMON, 340, $1800 or offers. 477-6616.

76 CAMARO, 350 AUTOMATIC, $5300. 592-7623.

1973 LINCOLN MARK IV, $5600 or best offer. 385-2154

1966 BUICK LESABRE HARD top, $500. Phone 592-4891.

1970 PONTIAC LEMANS 2+2, excellent condition, must be seen. 388-6783

RESTORABLE 64 OLDS CUTlass convertible, $500. 478-4248

1972 VOLVO STATION WAGON, $2900, 477-9374.

73 VOLVO WAGON, AUTOmatic, $2795. 652-4134 DI.021628.

73 MUSTANG, 302 AUTOMATIC, power steering, $3500 or best offer. After 6 pm. 382-7680.

74 VEGA, 4 SPEED, $1000 OR nearest offer. Phone 386-7063

1974 CHRYSLER, TOP CONDItion. Reasonable offer. 382-8728

66 OLDS CUTLASS, 4 DOOR, $200. 592-2637.

1955 PONTIAC, RESTORABLE. Runs really well. 1971 Vega, reconditioned motor 77, runs well, offers on $500. 642-3732.

66 CHEVY, GOOD CONDITION, tested, $500. 477-1349.

1971 MAZDA R100, MAGS, RAdials, $800. 478-1638.

1952 PLYMOUTH STATION Wagon $100. 592-6357 evenings.

1964 CHEV, 2 DOOR HARDTOP, fair condition. $450. 384-6274.

68 SATELLITE SPORT, 383, headers, 4 barrel, $700. 385-1074.

LEAVING FOR EUROPE MUST sell my 77 Honda Hatchback, radial tires, 2 radial snow tires, clean, $3495 firm, 598-7980.

72 MAZDA 616, 62,000 MILES, $1000. 595-7369.

65 VALIANT, SLANT 6, STANdard, $300. 477-0914, before 3 pm, Mike.

1972 DATSUN 1200 FASTBACK, 42,000 miles, $1595. 478-7233.

67 SATELLITE $300, 478-9752.

'69 CORTINA GT, $350. 592-1511.

68 VOLKSWAGEN. NEW paint. Excellent condition. Open to offers. Saunders Sales and Service Ltd. 474-2211

151 SPORT, IMPORT CARS

METRO HONDA
SPORT SELECTION
74 TR6
74 CAMARO
69 COUGAR XR7
77 TR7
77 OLDS 442
76 CELICA G.T.
75 MGB.
2151 BLANSHARD 388-6921
DL1627A

BMW 320 I
Immaculate 1977 2-door sport coupe with approximately 25,000 Km. Auto. trans., fuel injection, sun roof, radio. Finished in white with dark blue interior. For information and appointment to view this premium road car contact
BARRY FOSS
Exclusively at 382-7121 or Res. 595-6703. Empress Pontiac Buick GMC Ltd. DL 5701.

MUST SELL
76 Volvo 244 deluxe. Fuel injected engine, 2100 cc OHC, 4 spd, radial tires. Blue in colour. BCAA inspected. $5995. or best offer. Contact Don Innes at McCallum Motors 382-6122 or res. 385-6404. DL00850A

1974 JAVELIN, CLEAN AND neat, $3495. 1970 Camero, 350 automatic transmission, power steering, power brakes, $3795. 1977 TR7, sunroof, 7000 miles, $6995. Bow Mel Motors Ltd., Trans Canada Hwy, Duncan, B.C. 746-5141 D01291

'73 MAZDA RX-3 SPORTS coupe, 1934cc, two rotor, wankel, 4-barrel, 4-speed, 63,000 easy miles, AM-FM cassette, 4 channel, spoilers, cragar SS, tires, battery, paint, clutch, all new in '78. One of a kind. $2000 firm. 386-1205.

1969 MERCEDES BENZ 220, flawless body and original snow white paint, immaculate interior, automatic transmission, 80,000 miles, complete service record, $3995. 598-2709.

1977 BMW 320, SPORTS COUPE, meticulously maintained. Options include; sunroof, special recaro seats and Alloy wheels. Beautiful silver metallic, mileage 18,000. $10,900. 477-1034.

EXCELLENT BUY
73 TR6, beautiful burgandy Endura paint, plated roll bar, rebuilt engine, clutch, new exhaust, hard top, low mileage, $4100. 595-8644.

1962 MERCEDES BENZ, STANdard shift, low mileage, tested, blue with blue brocade interior, excellent condition, engine A-1, $1600 or serious offers. 385-3196.

'67 SUNBEAM TIGER
99% stock, immaculate condition, best offers over $7,900. 477-3679.

RARE
1961 Olds Starfire Convertible, restored. Phone 477-5451.

1977 TRIUMPH SPITFIRE, EXcellent condition all around, school forces sale, $4600. 595-2840.

1972 ALFA ROMEO, 4 DR sedan, recently rebuilt, 2000cc, fuel injected engine, 56,000 miles. Asking $1950. 477-6390.

1962 SUNBEAM ALPINE, REbuilt engine, trans, soft top, hardtop, tonneau cover $1000 offers by Mon Mar. 19. 595-8082.

MUST SELL, 78 HONDA ACcord, 5 speed, all extras, sunroof, console, excellent condition, all offers considered. 595-7396.

73 VEGA GT, 4-SPEED, FULL GT package inside and out, radials, no rust on original paint. $1995. 479-6743.

73 CAPRI 2600, ALL REASONable offers considered. 388-5796.

1974 DATSUN 260Z, 41,000 miles, $5200 or best offer, 474-2447.

151 SPORT, IMPORT CARS

YELLOW VOLVO STATIONWAgon, 1974, low mileage, third seat, sunshine roof, automatic transmission. $3,500 firm. 598-1495.

WOODY WAGON CLASSIC (61) by Mini, good all-round condition, no rust, new brakes, asking $500. 477-2327.

72 SUPER BEETLE, 74 FIAT Spider 124, 71 Capri 2000, sunroof, tapedeck, 388-6230. DL02233A, Ada Rent A Car, 752 Caledonia.

1972 MGB, NEW RADIALS, hard-top, soft-top, 8 track, good running condition, $2000 OBO, 652-3864.

1976 SPITFIRE, SOMEONE who can appreciate a sports car should buy this machine. Excellent shape, 22,000 miles. 474-2008.

1974 CORVETTE COUPE, 350 4-speed. New motor, brakes, tires, clutch. Excellent condition. 31,000 miles. Offers, no trades. 478-7486.

'74 MG MIDGET, IMMACUlate condition, radials, radio, low mileage, must be seen. Best offer. 384-9453, 592-2569.

1975 TR6
French blue, 30,000 miles, am/fm 8 track, pristine condition, $6000. 592-7766.

WHITE 1977 BMW 320I, 4 speed, 2 door, sunroof, low mileage, mint condition. Interested parties call 598-6479.

1972 DATSUN 240Z. 50,000 MI. Auto., mags. Must sacrifice $2895. PAINTER MOTORS LTD., 1513 Quadra, 385-0122. D5802

77 CAMARO Z28, BLACK WITH blue pin striping, 350 4 speed, many extras. Excellent condition. $7500. 479-6821 after 5.

74 260-Z, AUTO, 2+2, AIR cond., AM-FM/tape, one-owner, 41,000 miles. Painter Motors, 3005 Douglas, 388-6196, D5802.

SWIFTSURE MOTORS
We buy clean used cars, instant cash, 382-8811.

1973 VOLVO 164E, EXCELLENT condition, $4495. 382-2565, 4:30-6:00.

924 PORSCHE 1977, $14,000 PH. 383-8682 after 5 p.m.

1957 AUSTIN-HEALEY, 85% REstored, needs paint, $1900 firm, 595-5505.

1974 FIAT X19, GREEN, EXcellent running condition. Nice interior, mags. $3800. 479-6359.

'74 ALFA ROMEO VELOCE 2000 GT, 23,000 miles, like new, 479-8720 after 4:30.

FOR SALE, FIAT 124 SPORTS Coupe, 69, $1500. 478-7120 after 4 weekdays.

1976 TR7, EXCELLENT CONDItion, $4800 or best offer, phone 642-3325 evenings.

1963 220SB MERCEDES, GOOD condition, radial tires $2500. Phone 382-1837

68 ROVER TC 2000, REBUILT engine new brakes, very good condition, $1600. 477-0487.

1965 MERCEDES 190D, GOOD shape, exchange cyl. head and starter. 652-2334.

66 MGB, HARDTOP, SOFTTOP, radials, tested to December '79, $1200 or best offer. 479-5906.

1975 FIAT 131 4 DOOR, 5 SPEED, very good condition, 36,000 miles. Offers. 479-2583

1977 AUDI FOX, 2 DOOR, sunroof, 11,000 miles. $6,000. 479-3358.

'74 VW DASHER, TESTED TILL 1980, low mileage, $3,195. 479-8721.

IAT 128 SPORTS L, $1400 OR best offer. Must go. Phone Rob, 477-8432, 4:30-7.

'76 TR6, 4-SPEED, AM-FM CASsette, excellent condition, $6000 112-248-2208.

71 240-Z, AUTO, LOW MILEAGE $2995. Painter Motors, 1513 Quadra, 385-0122, D5802.

72 FIAT 850 SS CONVERTIBLE, mags, radials, $1650. 388-7226.

1978 DATSUN 280Z, 7,000 KM, Mags, $9,500. 479-5901.

71 TR6, $2000 OR BEST OFFER, ask for Dave. 479-0565.

73 FIAT 128A, ALL REASONable offers considered. 388-5796.

1970 BMW 202, 4 DOOR. BEST offer. 477-4476.

1971 ALFA BERLINA FOR REbuild or parts. 388-9613.

73 VOLVO, 1800 ES, BEST offer over $7000. 478-4719

1959 KARMAHN GHIA TO A good home, 386-0155.

66 ROVER, ONE OWNER, GOOD condition, $750. Phone 477-2016.

154 TRUCKS, BUSES AND VANS

REG. MIDGLEY
AMC Jeep FIAT

FUN & WORK MACHINES
in time
FOR SPRING and SUMMER!

'78 CHEV EL CAMINO, 4 Spd., like new! $7495

'78 DODGE D100 PICK-UP, V-8, Auto., P.S., P.B. Under 2000 KM. $6995

'77 FORD F350. STAKE SIDE, Clean. $7895

'77 JEEP CJ5, 6 Cyl., 4 Spd., Fancy Wheels and Tracker Tires. Soft Top, 4x4. $6895

'77 DODGE Custom PICKUP, V-8, Auto., P.S., P.B., another clean pickup. $4995

'73 DODGE D200 PICK-UP, COMPLETE WITH OLYMPIC CAMPER. READY TO GO, EXCEPTIONAL UNIT. $6495

REG MIDGLEY MOTORS LTD.
"Since 1964"
736 Cloverdale 385-8756
DL00347

B. MADSEN MOTORS LTD.
77 FORD super cab, 23,100 mi. $6595
77 GMC 4x4. Only 19,300 mi. $6995
77 GMC ¾ ton. Only 24,500 mi. $6995
76 COURIER. Only 10,900 mi. $3995
75 FORD F500 dump $7500
74 CHEV 1 ton rover top van $4995
73 FORD super van $2695
73 FORD window van $2795
73 CHEVROLET camper $6495
73 COURIER auto. $2395
72 FORD ¾ ton $2495
69 DATSUN standard $1395
76 Camper 24' $6995
For more information on above vehicles call Len, 478-5011
2691 Sooke Rd. (Glen Lake)
D00639

154 TRUCKS, BUSES AND VANS

GARDEN CITY
AUTO LEASE LTD.
EARLY SPRING TRUCK SALE
1978 Ford Bronco 4x4, V8, auto, ps, pb, radio and hubs. $8707
1978 GMC heavy duty ¾ ton pick-up, V8, auto, ps, pb, radio. $6092
1977 Chev ½ ton Custom Deluxe, V8, auto, ps, pb, radio. $4806
1977 GMC ½ ton Sierra, 15,000 miles, V8, auto, ps, pb, radio. $5266
1975 GMC ½ ton Deluxe, V8, 4 spd, ps, pb, radio, radial tires. $3340
1975 Chev window van, lw base, V8, auto., ps, pb, radio, tested. $4150
1975 Ford ¾ ton Custom, V8, auto, ps, pb, radio, chrome rails. $4246
1974 Ford Ranger ½ ton, V8, auto, ps, pb, radio. $2926
1974 Ford ¾ ton lw base Van, V8, auto, 47,000 miles. $3537
1971 Toyota Hilux PU, radio, 4 speed. $1150
MANY MORE TO CHOOSE FROM
TRADES WELCOME
NO REASONABLE OFFER REFUSED
100% FINANCING O.A.C.
OPEN
9:00 A.M.-8:00 P.M.
2978 DOUGLAS ST.
382-9111
D-5721

WILLE
Dodge • Chrysler

76 CHEV.
CLUB CAB. 350, V-8, 4-spd., P.S., P.B., 11½' camper, fully self-contained.
$9995

75 CHEV. ¾-TON
V-8, A.T., P.S., P.B., radio.
$3995

3200 Douglas
at Cloverdale
382-2313
OPEN 9 'TIL 6 P.M.
DLR-00840A

4X4
1976 GMC Sierra ¾-ton, V-8, auto, PS, PB, radio, gauges, dual tanks, Michelin snow tires. 25,000 miles. $6550. GARDEN CITY AUTO SALES LTD., 3978 Douglas St., 382-9111, D-5721.

1975 FORD XLT ¾ TON, POWER steering, power brakes, air conditioning, excellent condition. 748-4451

1973 GMC ¾, PICK-UP, AT, P.S, p.b, 77,000 miles, better than average, $2895. 1291 Garkil, 477-3562.

1978 FORD VAN SECURITY conversion, low mileage, excellent condition, no reasonable offer refused. 724-1801.

1977 CHEV 4X4 SHORTBOX, still under warranty, new 30th May '78, 10,000 miles. $7700. 721-5084.

71 GMC CUSTOMIZED VAN, too many extras to list. Sell or trade for V8 Vega and cash. 382-5350.

HEALTH FORCES SALE. 1976 Ford van, power steering, power brakes, radio, automatic, excellent, $3800 or best offer. 652-1771.

1976 ¾ TON, GMC SIERRA Grande, power steering, power brakes, 4 speed, dual tanks, 350 V8, canopy, must sell. 479-8506.

1958 3½ TON SINGLE AXLE flat deck truck, equipped to haul tractor and small cat. No offers accepted below $1250. 652-2523

1973 GMC SUBURBAN, V-8 automatic, power steering, power brakes, $2100 or offers. 543 Whiteside.

71 DATSUN PICKUP WITH FIberglass canopy, excellent condition throughout, tested, radio, $1350. 478-9706.

1974 TOYOTA PICKUP, 4 speed, excellent shape, only 31,000 miles. City tested. Well maintained. 386-0604

74 GMC VANDURA, FINISHED interior, 350, 56,000, lots of extras, absolutely must sell this week, $2700 or best offer. 385-1298.

68 LANDROVER, 2.6 LITRE motor, extra parts included plus motor, $1500 obo, phone between 4-7 pm ask for Cliff, 478-5277.

1967 FORD HALF TON, POWER steering, new pant. $1400. 477-6631.

1978 GMC BLAZER 4X4, MANY options, asking $9500. Will consider small trade, phone 477-9132.

1974 CHEV VAN, SEMI CUSTOmized, 350 C.I., radials, low mileage, 658-8305.

'66 FORD 850 TANDEM, NO box, all sorts of extras. Asking $2700. 598-2394.

1974 FORD 4X4, MUST BE seen, $4200 or best offer, 383-1834.

1956 CHEV PICKUP, RESTORable. $500. Phone 479-7771 before 4 pm.

69 GMC FLAT DECK, $1295. UNeeda Auto Sales Ltd. 758 Queens. DL #02209A. 384-4323.

MUST SELL 1974 GMC VANdura, excellent condition, $3500. 382-8429.

1975 CUSTOM DODGE VAN, "Wild Surf", $8500 firm. 386-2929.

63 GMC STEP VAN, GOOD work vehicle but needs work, offers, call after 6 pm 384-9696.

1967 DODGE ½-TON PICKUP, good work truck. 388-5463, apartment 105.

73 VOLKSWAGON VAN, 56,000 miles, fully camperized, excellent condition. 598-1627

1978 TOYOTA LANDCRUISER, low mileage. Warn hubs, radio, like new. Phone 112-748-1891.

1977 FORD F350 FLATDECK, with or without camper. 382-1802.

1973 TOYOTA 1 TON PICK-UP, fairly good shape, $1750 obo, 382-2553.

1972 INTERNATIONAL 1600, 52,000 miles, excellent condition, 16' box. Will accept trade. 388-5737.

1973 VOLKSWAGEN VAN, automatic, newly camperized, $3900. 388-7614.

1963 VOLKSWAGEN VAN, sunroof, partially camperized. 652-3037.

74 FORD COURIER ½ TON PU, excellent condition, radials, radio, asking $1975. 598-5063.

1960 FORD ½ TON PICKUP, 6 cylinder engine, long box, runs well. $500 or best offer. 477-4395.

69 CJ5 JEEP 4X4, ALL METAL cab, low mileage, $2000 firm. 478-3736.

1970 AUTOMATIC INTERNAtional Travelall with trailer hookup. Offers. 478-7992, 478-4443.

67 DODGE 1 TON STEEL FLAT deck, excellent condition, $2500 or offers, 386-0692.

1976 CHEV BLAZER CHEYenne. Beautiful condition, loaded, $7300. Phone 652-4977.

1976 FORD 150, POWER STEERing, power brakes, dual tanks, $4700 firm, 478-6605.

154 TRUCKS, BUSES AND VANS

DEFINITELY NOT ABUSED
1973 GMC Suburban Sierra Grande package, 350 V-8 automatic, power steering, power brakes, 3 bench seats, tested, immaculate condition, no rust or dents. Bills force sale. Asking $3400. 656-4296.

VERY UNIQUELY CUSTOmized '65 Chev van, rebuilt V8, new trans with corvette clutch, headers, mags, paint and stereo. Many other extras. Asking $3,000 or trade for '69 Nova or '68 Firebird of equal value, 382-6741.

77 DODGE STREET VAN, ¾ ton, less than 9000 miles on 318 automatic, power steering, power brakes, swival captains chairs, white letter tires on mags. Interior blue, paint metallic silver. Immaculate. $6500 firm. 478-5137

1967 CHEV 3-TON WITH 16' flatdeck and stake sides.
1972 Chev 1-ton on duals with 12' flatdeck.
George Eng Truck Sales
DL5166
2810A Rock Bay 385-3054

76 CHEV, FLEET SIDE, SHORT box, 4X4, power steering, power brakes, white spoke rims, roll bar, off road lights, 4 channel CB, headers and 4 barrell, 27,000 miles, must see to be appreciated. 642-5780 or 642-4675.

1970 DELUXE SPORT ¾ TON pickup, new 360 engine, air conditioned, all powered, am/fm cassette, white mag wheels, reconditioned 3 speed auto trans, excellent condition, $2800. 382-3286.

75 FORD SPORT CAB XLT camper special 250. Lots of extras. 27,000 miles. And camper with all features. Both excellent. $9500 or offer. Will sell separate. 656-2708.

MUST SELL 1972 FORD ½ TON, canopy, power steering and brakes, 55,000, excellent mechanical condition, no rust, radio. Offers to $1700. Call 474-2044 after 5:30.

1965 F250 CAMPER SPECIAL. Custom cab, 390 V8, automatic. Many extras, including; 6 mounted 16" tires, split rims, new glass canopy with sliding windows. Offers on $1400. Phone 652-4208.

1968 DODGE LONG BODY VAN, 3-speed standard, 11,000 miles on factory rebuilt engine. Good rubber including 2 studded snow tires mounted on mags. Offers on $1,500. 595-0452.

1975 LOUISVILLE TANTEM dump 475 gas. Steel belted radials all around. This truck is in excellent condition, many extras, $18,000 firm. Contact Atwood Trucking, 652-1991 after 6 p.m.

CHOICE TRUCKS
1970 Datsun pickup, $795; 1974 Toyota Pickup, $2995. Both good condition. 478-8784.

1975 FORD 5-TON, FORD C800 cabover, 20 ft. light steel dump box. Ideal for hauling equipment or fuel waste - landscaping. Very good condition. CR 112-287-7943.

75 DODGE D100, CLUB CAB, with canopy, power steering, power brakes, automatic transmission, cruise control, 383-9854 after 6pm.

1970 FORD VAN, RECONDItioned motor, rebuilt trans, new steering box, shocks, tires. Body a little rough. $850 or best offer. Have all bills. 474-1819.

75 GMC ¾ TON TRUCK, SIERRA Grande camper special, 350 engine, all options except air conditioning. $4500 or offers. 382-1834 after 6pm

66 VOLKSWAGEN BUS, 1500 CC rebuilt engine. Radial tires. New brakes and shocks, good shape and very reliable. Inspected. $1700 or best offer, 656-6353.

73 TOYOTA LANDCRUISER, 4x4, Chev 350 V8, headers, Holley 600 4 barrel, electric fuel pump, Concord 11-15 tires, $5200. 598-5962.

1976 DODGE VAN, MINT CONdition, economical 318, Captain's chairs, mags, panelled, carpeted, stereo, partially camperized. 478-0842. 200 Lagoon Rd.

69 CHEVY ½ TON, 4 SPEED, 292 6 cylinder, new brakes, valves, lifters and mags, also canopy, very good condition, $2150 or nearest offer, 479-6814 after 6.

1973 GMC ½ TON PICKUP, automatic, power steering and brakes, 350 V8, 64,000 miles, good condition, $2150 or best offer. 384-2174.

CUSTOM VAN
'77 GMC van, mags, flares, crushed velvet interior, icebox and much more. $7800 or best offer. 479-4779.

1961 FORD ECONOLINE VAN, reasonable condition and price. Write M. Edwards, General Delivery, Shawnigan Lake or call at Cabin 6, Shawnaire Resort.

1975 DODGE ¾ TON SUPER cab, 9,000 lb camper special, and Vanguard camper, excellent condition. Very low mileage. 479-4697.

1969 1 TON FORD ECONOLINE Panel van, extras include; front spoiler with front and back wheel flanges, sunroof, asking only $1500. 478-7241.

1970 GMC STEPVAN, 14' BODY, 307 V-8, 4 speed, PB, duals, very good condition, ideal for conversion. Will trade for 1965-66 18' Sangster, Volvo leg. 748-3691.

1975 GMC PICKUP, SIERRA Classic, loaded including sunroof, tilt steering, mag wheels, as new. $4895. Weekdays phone after 6, 598-6618.

65 VW VAN
New motor; trans, extra parts. $1095. Please phone 385-4957.

73 GMC, HEAVY DUTY ½ TON, 307, power steering, power brakes. CB, excellent condition. $2450. 478-4641

1 OWNER, 1967 DATSUN truck, 70,000 miles, good running order, $800 or best offer, 384-8393.

1976 GMC VANDURA 1 TON cube van, 540 cubic foot cargo space. Before 10 am and after 7:30 pm, Saltspring, 537-9464.

ARMY AMBULANCE, 1955 Dodge, 4 wheel drive, excellent condition. Offers. 388-5463, apartment 105.

1975 DODGE VAN 100, LOW mileage, 1979 licence, fully-camperized and serviced, ready to go. 592-9129.

76 DIESEL SCOUT
4x4, excellent condition, 28 mpg, 27,000 highway miles, $8700. 478-2015.

1976 FORD ¾ TON CAMPER Special, 25,000 miles. Many extras. $5,700 or best offer. 386-1875.

1977 TOYOTA ¾-TON FLAT deck, sunroof, buckets, 4-speed, very clean, 20,000 miles, $4200 or best offer. 595-3501 or 474-1022.

'75 FORD F100, 4X4, CANOPY, AM-FM, 8-track, wheels and rims. $6000 or best offer. 478-3198 or 478-2233

67 INTERNATIONAL PANEL, 4 X 4, excellent condition, radio, newly upholstered interior, new tires, 479-7531.

1976 DODGE SPORTSMAN WINdow van, 318 engine, tuned and tested. Ready for camperizing. Must be seen. $5600. 383-9504.

70 FORD 250, STANDARD 6, 4 speed, split rims, wired for camper or trailer, many extras, top shape, $1995. 478-8435.

1976 FORD F100, 36,000 MILES, 390 motor, power steering, power brakes, will accept older car or truck in trade. 388-9784.

77 GMC ¾-TON, $6500 FIRM, evenings 6-7, 385-3293.

68 GMC ½ TON, 327 STANDARD, canopy, $500. 479-4215.

'72 GMC SEMI-CAMPERIZED van, must sell, best offer. 479-6459.

1977 DODGE VAN ¾ TON, loaded. $6,500 or offers. 385-4388.

FORD VAN, 1978, LESS THAN 9,000 miles, ¾-ton. Phone 642-3175 or 386-6701.

1960 ¾ TON TRUCK, RUNNING condition, 642-5086.

'75 GMC ¾-TON, V8 AUTO, dual tanks, posi. 592-0772.

154 TRUCKS, BUSES AND VANS

'72 FARGO VAN, INSULATED, panelled, good condition. 642-3487.

1975 DODGE RAMCHARGER, excellent condition, offers on $4,900. 478-1328 or 478-6233.

74 DODGE FLATDECK 1 TON, steel deck, mileage 65,000, good condition. 642-4131.

1971 FORD 4X4 WITH CANOPY and extras. $2500 or best offer. 383-5396, 478-6638.

1970 GMC JIMMY V8, 2 WHEEL drive, good condition. $1700. 598-1928.

72 FARGO 1 TON FLAT DECK, V8 automatic, power brakes, best offer, 595-7098.

67 MERC. 1-TON, 12' DECK, stake side, new clutch and rear end, $2300. 656-7185.

1970 WINDOW VOLKSWAGEN van, asking $2000, will take closest offer. 479-0340.

1978 DATSUN SPORT TRUCK, deluxe, many extras, 479-6958 between 5-7 pm.

1967 ¾-TON CHEV, GOOD RUNning order, clean, private sale. $950. 386-6636.

1975 GMC VANDURA, 292 L6, automatic, partly customized, 30,000 miles. 385-5979.

1969 FORD WINDOW VAN, 6 cylinder standard, $950. 595-1242 or 478-3625.

BLUE 1977 CJ5 JEEP, 304, 3 speed, soft-top, $6500 firm, Phone 478-2810 between 5 and 7.

1972 VW WINDOW VAN, NEW paint, new engine, sunroof, $2850. 954 Brighton Cres, 592-6143.

1964 FORD PICKUP ½ TON, 6 cylinder standard, 62,000 miles, $850, good condition. 478-4077.

GMC BUS, VERY GOOD CONDItion, reasonable. 381-5453.

'78 MAZDA, MANY OPTIONS, with canopy. $5195. 479-4519.

1973 FORD 4X4, HEAVY, ½ TON, any reasonable offer. 748-1059

1975 CHEV 1 TON, 454, 4 SPEED standard, call 477-6363

65 CHEV 1-TON, GOOD SHAPE, $850. 479-9139.

'62 FORD PICKUP, RUNNING condition, $325. 642-3487.

1965 FORD ½ TON. $1100. 479-9271

1965 INTERNATIONAL SHORT box, 6 cylinder. 652-2572

75 CHEVY VAN, ONE OWNER, excellent condition, 6 cyl. 383-6428.

1976 4X4, GMC ¾-TON PICKUP, ps, pb, $5500, 478-4452 after 5 pm.

1975 JEEP CJ5, NEW PAINT, 28,000, $5000 or closest. 749-6956.

1969 FORD RANGER HALF TON 32" canopy. 477-5432 after 6

74 FORD, 1 TON AUTOMATIC, flatdeck, reasonable. 474-2704.

75 VW VAN, $4000 OR BEST offer. 595-5090 between 5-8.

155 AUTO FINANCING AND INSURANCE

AUTOPLAN
For auto and all general insurance Mon. to Sat. 9-5 p.m. 1121 Yates St. (above Cook). Ph. 386-3547.
CITY BROKERAGE

158 TIRES

MICHELIN TIRES
All sizes and types in stock now! at
D&D Tire
1620 BLANSHARD
382-7283

GOODYEAR WHITEWALL tubeless 2 ply Polyester cord D78-14, 3 with 4,000 miles and 1 with 20 miles. Load range B, and 2 Snow kings 4 ply nylon tubless snow tires 7.00-13, low mileage. All for $150 cash. 592-9480 after 5 pm.

FIVE MUSTANG GT RALLY wheels, perfect condition. Four Michelin X radials 205 x 14 (F78 or G78 equivalent), less than 800 miles. New $97.40 each, asking $80 each. Several good used 14" tires. 658-8905.

TWO SEARS ROADHANDLERS, G70-15. Four Michelin radials, 205-15, on GM rims. Two Atlas studded snow tires, 7.00x13, on Valiant rims. 595-6875.

FOR SALE; TWO F78X15 SUMmer tires with good tread. Four spare rims also. 477-3405 between 5 and 7 pm.

4 FLAWLESS MAGS AND TIRES for Mini, used less than 100 miles. Full D plus S balance. $275 or offers. 384-2366.

TWO GREY KEYSTONE MAG rims plus tires, H78x14, fits Ford. $75 or best offer. 479-7910.

4 SUMMER, 2 STUDDED WINter Michelin X tires, low mileage. 383-9324.

TWO 155 SR13 STEEL RADIALS, brand new, 1 on Audi rims, 478-8716.

MAGS — COSMIC GT, 13X6, fits Cortina, Capri, $75, 474-2941.

WANTED: DUSTER OR DART rally wheels, 14" set. 384-9898.

TWO BRAND NEW MOUNTED mini tires, 479-2558.

4 RADIAL TIRES, ER78-14, like new, offers. 595-3661.

160 PARTS, ACCESSORIES

WHEELS!
WHEELS!
WHEELS!
"ANSEN" competition wheels
Aluminum — White Spoke — Chrome Spoke
SPECIAL 10% DISCOUNT TILL MARCH 31
Bonus Specials
HURRICANE I 30-RIB 15x7
$299 SET OF 4
SPRINT DISH MAG 14x7
$269 SET OF 4
HURRICANE II 15-RIB 13x5
$259 SET OF 4
SPECIAL 5-SPOKE 14x7-15x7
$219 SET OF 4
COMPARE
"OUR PRICES ARE LOWER"
Open 8 a.m. till 10 p.m.
Saturdays, 8:30 till 4:30
SUBURBAN Do-It-Yourself Parts Store
3377 DOUGLAS
AT SAANICH RD.
388-5171

SPRINGS
Specializing in overloads for pickups (including imports). Booster and helper springs (leaf and coil) for cars.
Prompt Repairs-Free Estimates
PHONE 384-0213
LOGAN'S
RV SERVICE CENTRE
650 Burnside East near Douglas

VW BUG PARTS, ALSO, E-Z tow trailer hitch, $100. 478-5608.

WANTED; '49 TO '54 FORD Flat head V8, 382-4876.

63 CHEVY II FOR PARTS
478-9636, after 6

160 PARTS, ACCESSORIES

OVERSEAS AUTO PARTS
Honda—Mazda—Datsun
Toyota—Volkswagen
3400 DOUGLAS ST. 382-2114
(Across from Woolco)

SPECIALS
40 watt car stereo power amplifier $39.95. In dash car cassette with co-axial speakers $189.95. Car cassette player with auto reverse $109.95. Expert installation available.
B.C. SOUND & RADIO SERVICE
931 FORT 383-4731

RADIATOR REPAIRS, FAST top quality repairs at Maurice's Auto Body, 427 Beta St., phone 386-3381 or 384-8094. Located behind the Burnside Pay and Save Gas Station.

BOSCH HEADLIGHT ALIGNER, good for quartz lights round or square, new $875, asking $625. 327 Rebuilt High Compression engine, 1 year warranty, $850.
Palm Motors 386-8385

FORD 8'' DIFFERENTIALS, various ratios. Sundry 289-302 and 200-250 engine parts, auto trans cooler. Five Mustang GT Rally wheels. One 283 cylinder head assembly. 658-8905.

64 VOLKSWAGON STATION Wagon. 68 1600 VW and trans axle, $150. 1958 Pontiac automatic transmission, $50. 1966 Chev automatic transmission, $25. 64 VW buckets, $10. 652-3357.

VICTORIA 4-WHEEL DRIVE
FREE WHEELING HUBS for any make of 4-wheel drive.
597 Hillside at Rock Bay
D-13531 386-6511

VW MOTORS
Used and rebuilt, plus all parts and repairs at low prices. Beetle Auto Haus, 507 Ellice St. 382-1815.

DATSUN ½ TON TAILGATE, $10; RX2 muffler and tail pipes, $40; 15'' chromies, fits Dodge or Ford, brand new, $40; 68 Chevy post, $150. 383-8281.

VAN SPOILER, $35, 390 GT heads with new rocker shafts, 390 custom valve covers. Super coil, 390 accel dual point, 350 Honda back wheel. 382-5254

NEW BATTERIES FOR SALE, $35-$45 exchange. 3-4 years guarantee. Accociated Auto Wreckers, 478-9571.

361 CHRYSLER ENGINE AND transmission, completely rebuilt, can be heard running, open to offers. 2-4 tunnel with carbs for 383, offers. 598-1040.

EXCEPTIONALLY WELL built all steel 8' truck deck, original cost over $1500, asking $950. 382-2148 or 478-3023.

1969 TOYOTA COROLLA Wagon, rebuilt motor, all parts good. Will deliver. 387-5749, 598-4367.

COMPLETE '66 CHEV FRONT fenders, hood, grill and bumper, also, Ford 15'' pickup wheels. 478-2824.

AUSTIN AND MORRIS 1100 AND 1300 America, body, motor, transmission, parts. Radial tires. Phone 477-3668.

MEAN MACHINE, THE PLACE for all your high performance needs now does radiators. 554 Alpha St. or call 385-9011.

AUSTIN CAMBRIDGE PARTS, many parts, can install, reasonable. 595-6153.

1968 DODGE CORONET, NEEDS re-end, excellent condition, asking $600. Sell for parts or whole. 382-5153.

1962 MG MIDGET, 90% REstored, new paint, top, interior, windshield, etc, needs engine. $600 or best offer. 385-0848.

LITTLE CHIEF CANOPY FOR short box step side, $350. Also rear fiberglass fenders for Volkswagon, $35. 477-6889.

I.H. 550 DIESEL ENGINE parts, injector pumps, cranks, heads, etc. 534 Ford truck engine drop in $600. 652-3951

MUST SELL THIS WEEK!
Tandem axle car trailer with electric brakes, best offer. 595-2956 or 384-6360

AUSTIN CAMBRIDGE AUTOmatic fly wheel, many other parts, tires mounted on rims, $7.50 each. 595-6153.

DUAL TUNNEL RAM FOR Chevy big block, '70 Chevelle hood for sale or trade (raised up 7''). Phone 748-2755, after 5.

1951 WILLYS OVERLANDER, $100. 1967 Buick V6, $100. 1-2450 Quadra Street.

59 VAUXHALL, GOOD TRANSportation, needs minor repair, offers to $75. 382-3774.

HOLLEY CARB. FOR VW; dual port manifold; VW I.R.S. trans. 478-9840.

1957 BUICK SPECIAL PARTS, all glass good. Can be seen at 837 Goldstream Ave., or 474-2535.

1965 CORVAIR, NOT RUNNING, good body, 4 speed transmission, new paint, best offer. 383-6114.

NEEDED: SET OF CUSTOM hub caps and other options for '67 Mustang, 652-1688.

67 PLYMOUTH FURY, NOT running, sell for parts or whole. 598-6090.

BATTERIES
Radiators wanted, will pick up. 592-6806.

CANOPY $50 FOR SMALL European pickup 382-3774.

FOR SALE, FULL SEAT FOR Chev van with seat belts (blue), $85. 477-2079.

WANTED: STOCK 1957 Chevrolet full disc hub caps, 479-0410 ask for Mike.

WANTED: STANDARD TRANSmission for 69 Vauxhall Viva. 383-4975

74 FORD PICKUP BOX; 65 Land Rover R.H. door, windshield, hood. 478-1280.

COMPLETE 289 FOR rebuilding. 658-8520

4, 13'' KEYSTONE MAGS, offers. 382-8852

64 RAMBLER AMERICAN FOR parts, engine good. 477-4237.

63 CHEV IMPALA, 283, GOOD tires, and other parts. After 7, 595-1843.

67 ACADIAN FOR PARTS, BEST offer. 386-8072

WRECKING 64 BEAUMONT, parts or whole. 595-6570.

WRECKING 64 INTERNATIONal pickup. 658-5375.

RESTORABLE 64 OLDS CUTlass convertible, $500. 478-4248

WINCH, WAREN 8,000 LBS. AS new, 12 volt. 479-4697.

FOR SALE 1500 VW ENGINE and other 1500 VW parts. 598-6542

SUNBEAM, 69, MARK II IMP for sale or parts. 598-2817 Leave number.

1956 NASH METROPOLITAN parts or all. 652-1777.

56 CHEV PARTS AND LIST OF miscellaneous parts. 656-5100

69 BEAUMONT DELUXE parts. 656-5930 days.

WANTED: TWIN SU CARBS, 1¼''. 385-4805.

162 AUTO REPAIRS, SERVICE and TOWING

LOW COST REPAIR
American and Foreign cars. Tune up specials, emergency road repairs. Workmanship guaranteed. Hourly rate $13.50. 24 hour service. Call 595-7713 or 388-5464 ask for pager 647.

ASHTON MOBILE AUTO SERvice. Have your car repaired at home, free estimates, 24 hour service. 479-6353.

SCRAP CARS HAULED
No Charge. Associated 478-9571

164 AUTO BODY AND PAINTING

BODY WORK AND PAINTING, quality for less, done privately, call Glen 384-9534 evenings.

166 CARS AND TRUCKS WANTED

NEVER
SELL YOUR CAR
UNTIL
YOU HAVE
OUR OFFER
INSTANT
CASH!
DePape Motors Ltd.
779 Pandora 384-8035

WE PAY
the Highest Prices for Your Clean Used Car
TRY US—YOU'LL BE SURPRISED!
CONTACT
CARL SPICER
Used car mgr.
Empress Pontiac Buick GMC LTD.
382-7121 DL01227A

BE SURE
Come and See Us for best price on your used car.
E&K MOTORS LTD.
383-6231
642 Burnside E.
DL02071A

Top Dollar
FOR
TOP CLEAN CARS
Contact:
BRUCE LOCKHART
CORNELL-CHEV-OLDS
3050 Douglas 385-5777

GeM
PAYS
High Prices
FOR LATE MODEL USED CARS
480 Esquimalt Rd. 382-7195

WANTED
TRUCKS & VANS
GARDEN CITY AUTO LEASE CENTRE
382-9111 2978 Douglas

HIGHEST PRICES PAID
For Clean Import and Domestic Cars
HONDA CAR CENTRE
Yates at Quadra 386-6707

CASH FOR GOOD, CLEAN USED CARS
THOMAS PLIMLEY LTD.
1010 Yates St. 382-9121

CASH
for clean, used cars
SAUNDERS Sales & Service
474-2211 Colwood

SMALL 4-DOOR STATION wagon, standard, '71-'76, must be in good shape. 595-6594.

MINI OR MINI COOPER IN good condition. $1,000 range. 598-1495.

VOLVO 122S SEDAN, GOOD condition, low mileage. Phone 595-1470.

SCRAP CARS WANTED, NO hauling charge. 478-9571.

1967-'72 BRONCO, ANY CONDItion. 477-0513.

168 CAMPERS, TRAILERS and MOTOR HOMES

PEDEN
RECREATIONAL VEHICLE LTD.
VANGUARD
TRIPLE E and TIOGA
LEOCRAFT

Spring Specials
CAMPER
BUY or ORDER your New '79 Camper (Before April 15) and receive a set 4 HYDRAULIC JACKS Installed at NO EXTRA COST.

TRAILER—MOTORHOME
BUY or ORDER your New '79 TRAILER OR MOTORHOME (Before April 15) and receive a DELUXE AUTOMATIC ROLL-UP AWNING installed at NO EXTRA CHARGE.

Large Parts and Accessories Store

AWNING SPECIALS
Purchase a DELUXE AUTOMATIC Roll-Up AWNING at 10% OFF LAST YEARS PRICE and have it installed at NO EXTRA COST. (Offer Good 'til April 15). Phone for an appointment Now.

PEDEN R.V. LTD.
2855 QUESNEL ST. (D1950A),
386-3464
Behind Empress Pontiac Buick

LOGAN'S RV
OKANAGAN
CAMPERS-TRAILERS
CANOPY TOPS
NEW '79 MODELS
NOW ON DISPLAY
SHOP AND COMPARE!

CLEARANCE PRICE ON OUR LAST REMAINING 1978 TRAILER
16 ft. OKANAGAN, flush toilet, fridge, furnace, convertor, spacious floor plan. All wiring included. Full warranty. To Clear $4,795

CLEAN TRADE-INS
'76 9½ OKANAGAN, loaded $3,695
'72 9½ SECURITY, loaded, exceptional $2,895
9½' CAMPERETTE $1,395
8 ft. CAMPERETTE, exterior finished in cedar, interior very well done. $895

GOOD SELECTION
of Aluminum and Fiberglass canopy tops, all at reasonable prices.

PARTS AND ACCESSORIES
—REPAIRS—
OPEN (Mon.-Fri.) 9-6 p.m.
650 Burnside East near Douglas
DLR No. 5117
PHONE 384-0213

RV PARTS
Furnaces, fridges, toilets, TV antenna, equalizer hitches, brake controls, automatic awnings, sway controls, air conditioners.
All Above 10% Off
16 oz. Aqua Kem Toilet Chemical
$3.58 each
PLUS
Every parts puchase big or small could be your ticket for two to fabulous LAS VEGAS
COASTLINE TRAILER CENTRE
3388 Douglas St.
Open Sundays til 5 p.m.
Nightly til 8 p.m.
(Except Fri. and Sat.)
382-6102, DL001346A

WILLE
Dodge • Chrysler
SECURITY
CAMPER—TRAILER MOTORHOME
NEW '79 MODELS
20.5'—22½'—23'—23' BUNK
Specials on Campers
Save $$$$
Come In—Make An Offer!
SPECIALS
12 VAN CONVERSIONS — some equipped with showers and flush toilet.
3200 Douglas
at Cloverdale
382-2313
OPEN 9 'TIL 6 P.M.
DLR-00840A

DOMINION MOTORS
—LAYTON Trailers
—KIT Campers
—CHINOOK Motor Homes
—LITTLE CHIEF Toyota Motor Homes
Just Arrived!
TRAVELMATE PAPOOSE CAMPERS!
FITS ALL IMPORTS!
3 way fridge, furnace, 2 propane bottles, portable toilet, sleeps 4.
$3895
A MUST TO SEE!
PARTS, ACCESSORIES REPAIRS
HOURS OPEN
Mon. to Sat., 8 A.M. to 5 P.M.
Dealer Licence Number D-00448A
1703 BLANSHARD ST.
(Across from Hudson's Bay parking lot), Victoria, B.C. 385-5012

Fennell's
TRAILER SUPPLIES LTD.
PROPANE — REPAIRS AND APPLIANCE SERVICE
Custom Building and Van Conversions
Large Parts and Accessories Store
652-3941
Mon.-Sat. 9 to 5
Sun. 12 to 4
6459 Patricia Bay Hwy.

COASTLINE TRAILER CENTRE
3388 Douglas St.
(Across from Suburban Mtrs.)
Frontier, campers & motorhomes
Travelaire trailers & motorhomes
Rustler trailers
Travelaire & Frontier vans
R.V. SERVICE DEPT.
CONSIGNMENT SALES
R.V. PARTS & SALES DEPT.
Open Sundays til 5 p.m.
Nightly til 8 p.m.
(Except Fri. and Sat.)
382-6102, DL001346A

IMPALA CAMPING WORLD
WINNEBAGO
APOLLO
OTTO
BOLER
LIONEL
EMPRESS
FLEETCRAFT, SUNDOWNER
HOLIDAIRE, LEISURECRAFT
CANOPY TOPS — ACCESSORIES
SERVICE
PAT BAY HWY., SIDNEY
656-5504 MDL 5513A

1979 EMPRESS MOTORHOMES!!
23' floor-plans reduce to 20' with separate shower.
New 8' and 9'6'' RUSTLER truck campers, fully equipped.
TRUCK CAPS $450 installed
ALL OFFERS CONSIDERED
TRADES WELCOME
OPEN 7 DAYS

CHECK
These Used Buys
14' MARKEE $1595
17' SCAMPER, toilet model $2495
20' ARGOSSY $5895
PARTS
10% OFF MOST STOCK
WE SELL AND INSTALL HITCHES!!

BOB'S MOBILE HOMES LTD.
25 Crease 386-3623
DL 00414A

RAVEN RV'S
VAN CONVERSIONS
Van tops Installed
CAMPERS
Spring stock now available, 8½' with bathroom, basic price, $3495.
479-3178

HEY LOOK US OVER
New 1979 Bendix, 20' mini liner. Has cruise control, tilt steering wheel, GM deluxe cab and many other extras at only $19,500.
ALSO
Used 20' Okanagan Miniliner, only 16,000 miles, a beautiful 1 owner unit at only $13,995. Come look us over this weekend. TRIANGLE HOMES LTD. Your newest RV CENTER in Sidney, on the Pat Bay Highway across from Sandowne Race Track. 656-1122 or 656-7251, D-01055B.

NEW 1979 OKANAGAN MOTOR HOME, 22' model with rear bath. GM chassis, 400 cu. in. V-8, air conditioned, cruise control, tilt wheel, captain's seats, etc. Metro Toyota Ltd., 625 Frances St. 386-3516. DL 0431A.

SPRING BARGAIN
18', 1973 Swinger motorhome. Engine completely rebuilt. All appliances top working condition. Extra battery for engine with switch. Sink and pressurized water system, propane stove with oven, refrigerator, space heater, shower, wash basin and toilet, makes up 2 beds. Large trunk for storage as well as interior storage. Radio and 8 track tape. $14,900 or offers. 477-8617

1977 RECREATIONAL VEHICle, Prowler, 25', sleeps 7, seperate bedroom, equipped with bath and sit down shower, 2 dining tables, 4 burner stove and oven, 22M BTU furnace with wall thermostat, 10 gallon water heater, large refrigerator, automatic awning and many other features. Can be seen at 547 Mt. View, call 478-5149 weekends or 388-2359 weekdays.

1976 DODGE C30 SPORTSMAN Diplomat motor home. Under 10,000 miles. This unit features overhead air conditioning, stove, fridge, furnace, shower, toilet, sleeps 6. Regular price $16,800. Reduced this week to $15,800. For further information call Jim Raine, 382-9111 or 474-1381. GARDEN CITY AUTO LEASE LTD., 2978 Douglas St. D-5721.

VAN CONVERSION
As new '78 Dodge Van conversion. 10,000 miles on this 360 engine. Toilet, fridge and furnace, fiberglass top. Complete with cruise control. Will take your trade. Coastline Trailer Centre, 3388 Douglas St. 382-6102.

1973 MOTORHOME ON DODGE 1 ton chassis with 360 engine, automatic, power steering, power brakes, cuise control, stove with oven, furnance, 3-way fridge, toilet, roof raises for living, lowers for traveling, hydraulic. 31,700 miles. $7500 or offers. 9335 Webster Place, Sidney, 656-6005.

R.V. PARTS
R.V. SERVICE
Hitches installed, cars wired, awnings installed, trouble shooting, parts and accessories. Coastline Trailer Centre. 3388 Douglas Street. 382-6102.

MOTORHOME SALES AND RENTALS
Various sizes, most Class A units with own power plants and air conditioning. A few spring brake and summer rentals available. 722-2641 Nanaimo.

DOGWOOD TRAILER SALES
PARTS—PROPANE
WESTERN WILDERNESS Campers
WILDERNESS Trailers
2630 Deville Road
Highway 1 at Millstream
478-6841 DL-00421A

FOR RENT OR SALE
MOTORHOMES
WEEKLY — MONTHLY
GARDEN CITY AUTO LEASE LTD., 2978 Douglas, 382-9111. D-5721.

CAMPERS
1969 GMC Mini Bus camper conversion, (no raised roof), V-8, auto cruise, furnace, 2 propane burners. Sleeps 2, $2650. Garden City Auto Lease Ltd., 2978 Douglas, 382-9111, D5721.

1975 ITASCO 25''A''. AS NEW, rear washroom with both, BMC 454 cu. in. engine, double co-pilot seat, 4 burner range/oven with power stove hood, glide-a-way bunk, roof air cond., tilt wheel, 2-door frig with freezer, etc. $18,800. Call 479-7007.

1974 CLASS A GMC 26 FT. motor home. The Classic one with large windows, tandem wheels, air ride, and auto. leveler. Dash and roof air, built in vacuum, generator, electric toilet and many other options. As new, asking $38,500. 479-2312.

78 VANGUARD
Less than 4,000 miles. 22½' bunk model. Cruise control, tilt wheel, am/fm radio, tape deck, many more extras. Moving. Must sell, no reasonable offer refused. Phone 652-5860.

MUST SELL TO BUY HOUSE, 1977, 25' motorhome, 9,000 miles, 454 motor, generator, air conditioner, 3 way fridge, cruise control, many more extras. $24,500. May consider trade, 656-2125 daytimes.

AIRSTREAM 25', NEW AWNing, TV, new tires, excellent condition. 73 GMC pickup ¾ ton, 400 trans., cooler, canopy. Super combination travel package. $13,000 total. 658-5874.

11' SCAMPER CAMPER, sleeps 6, hot water, shower, holding tank, fridge, oven, hood fan, side entrance for extra space, built in steps, excellent condition. 479-2763.

1971 WESTPHALIA VW CAMPer, pop-up top, sleeps 2 adults and 6 children, fridge, water storage, inside redone, clean. Owner must sell, all offers seriously considered. 477-0171 or 479-6089.

27' SKYLARK TRAILER, under floor heating, 4 pce bath, new carpets and drapes, double sliding windows. Used very little. Should be seen. Reduced to $4950. 477-0994, evenings.

1970 FORD 200 ECONOLINE Van, completely camperized, 3 burner propane stove with glass oven door. Ice box, VIP toilet, sleeps 3. $4000 or nearest offer. 479-0806

RENTALS
Motorhomes—Campers
PEDEN RV Ltd. 386-3464

73 11' CAVEMAN CAMPER, HYdraulic jack, stove, fridge, furnace. Only $3495. Coastline Trailer Centre, 3388 Douglas Street, phone 382-6102.

76 GMC VAN CONVERSION as new, 18,000 miles, 350 engine. Toilet, fridge, furnace. Fiberglass top. Sleeps 4, $9500. 656-4127 after 6pm

1973 FORD VAN CONVERSION, raised roof, fridge, stove, sink, fully carpeted. Will consider trade, $4800. 383-4984, 1216 Tattersall Drive.

FURNITURE MOVERS, HORSEmen, contractors, check out this 24' Atco fifth wheel trailer. A bargain at $2500. 382-2148 or 478-3023.

NEW CUSTOM DELUXE ALUminum canopy, sliding windows, insulated, doom and clearance lights, colour trim. Reasonable. 479-1552.

14' FLEETCRAFT 1400 KG. Electric brakes, stove with oven, many extras, asking $1400 or swap for smaller trailer. 477-3201.

1956 NASHUA TRAILER, 8'X32', fair condition. Parked at 1843 Island Highway behind Linwood Cedar Home. $1,800 or nearest offer. View after 5 pm.

20' GOLDEN FALCON TRAVEL Trailer, new upholstery, carpet, heater, fridge, stove, toilet, shower, canopy, sleeps 6, $2200. 656-4852.

10½' HOLIDAY CAMPER FOR sale, sleeps 5, 4 burner stove with oven, 2-way fridge, port-a-potti, excellent condition, $2795. 477-1494.

15' TRAVEL TRAILER
Any reasonable offer considered. Buyright 474-2154. D01927

WINNEBAGO MINI WINNIE for sale, 1976, offers to $15,500. Air conditioned. 4071 Grange Road.

15' L976 TRAVEL MATE TRAILer, excellent condition, fridge, stove, furnace and porta potti, view at 5229 Beckton, 658-8305.

FOR SALE, 8' OKANAGAN camper for import truck, icebox, stove, jacks, $1400. Phone 642-3765 after 5:30.

18' TRAVEL TRAILER, SLEEPS 6, toilet, sink, stove, fridge, equalizer hitch, electric brakes $1500. By owner 479-4755 or offers.

11 FT. VANGUARD CAMPER, all extras including shower and battery. Used only 6 weeks, $5500 or best offer. 479-5091.

1975 TOYOTA TRUCK, FULLY equipped camper, low mileage, excellent condition, camper may be sold separate, 652-3524.

1975 ¾-TON CHEV TRUCK AND Okanagan 8' camper with stove, 3-way fridge and four hydraulic jacks. 477-8470.

1973 DODGE UNIK 22' MOTORhome. Completely self contained, sleeps 6-8, low mileage, good condition. Asking $15,750. 479-7616.

73 VANGUARD CAMPER, ½ over bunk, 3 way fridge, stove, furnace and jacks, excellent condition, $1995. 941 Dunn, 383-5988.

20' MOTOR HOME, $2600. CONverted Chev step van, 17 miles per gallon, sleeps 6, has all conveniences. 656-1596.

1974 BENDIX CITATION, 17' trailer, single axle, self-contained, sleeps 6, $3875. 656-5968 after 4.

1965 HOLIDAY TRAILER, 16', sleeps 5, stove and fridge, good condition, $1700 or offers. 384-9874.

1970 27' DODGE EMPRESS, 40,000 miles, A-1 condition, 4000 watt Onan generator, $14,000. 112-245-7223.

18 FT. TERRY 73, SLEEPS 6, single axle, electric brakes, 8x14 awning, many extras, excellent shape, $4500. o.b.o. 477-0617.

FOR RENT, 14' SCAMPER trailer, sleeps 6, $90 a week or $125 a week set up at Weirs Beach. 478-7324.

TO BE AUCTIONED, 9' CAMPer, excellent condition. Farmers Auction, south of Duncan, 1 pm Sunday March 18.

KUSTOM KOACH
PROUDLY CANADIAN
9 Mi. North of Nanaimo on Island Highway
Kustom Koach Sales Ltd.
FOR QUALITY
Motor Homes, Travel Trailers, Campers and Van Conversions
and
KIT
COMPANION
Travel Trailers, Campers and Fifth Wheels
390-2522
Dealer No. DL 022588
KUSTOM KOACH
PROUDLY CANADIAN

WE WILL BUY YOUR GOOD used Rec. Vehicle. Peden R.V. Ltd., 2855 Quesnel St., 386-3464.

72 VW WESTPHALIA, NEW clutch, new engine, excellent shape, $5000. 384-6615.

RENT DELUXE MOTORHOME. Summer bookings $275 weekly, 10¢ KM 477-0968, 477-2333.

1974 MOTOR HOME CHINOOK, top condition, $11,000. 478-6273 after 5.

LARGE TENT TRAILER, needs top. $175 or offers. 478-0429, 479-8533

8' CAMPER, NEW 3-WAY fridge, stove, sleeps 4. Asking $1400 or best offer. 687 Donovan, 478-4384.

1976 12' WEEK-N-DER CAMPer, fully equipped, $4100. 477-4237.

TENT TRAILER, HOME MADE. Sleeps 5 adults. $75 firm. 477-2785.

1975 DATSUN SPORT TRUCK and camper, 33,500 miles, 384-6833, after 14th 478-1509.

16' ESTA VILLA, FLUSH TOIlet, shower, water heater, fridge, $2000. 382-6829

'76 15' BEACHCOMBER TRAILer, with extras, like new, 388-5461.

HARDTOP LEISURE CRAFT, good condition, $1500. After 5 pm 477-5607.

1976 VANGUARD 17' TRAILER, self contained, spotless condition, $5500, phone after 6 pm. 748-9720.

1976 22' MOTORHOME GMC, fully equipped, low mileage. New condition. $15,800. 385-5470.

1975 TRAVEL MATE TRAILER 15' self contained, used very little, like new $3200. 478-4563.

23½' KUSTOM KOACH TRAILer, self-contained, excellent condition. Phone 478-2594.

26' HOLIDAY VACATIONER, loaded. 482 Cecelia. Phone 9-5, 386-8121, $4997.

HOMEMADE OVER CAB truck cap for 8' box, insulated, sliding windows. $800. 478-1081.

CAMPING TRAILER, SLEEPS 3, propane stove, heater, $550. Phone 642-4626.

WANTED: MOTORHOME, APprox. 20', around 1973 with rear sleeping, 479-1974.

1968 15' TRAVELAIRE, IMmaculate, toilet, $1850. Phone 479-2304.

16' RANDELL TRAILER, ICE box, porta-poti, asking $2400. 478-6906

WANTED: ONE 100 LB. PROpane tank in good working order. 598-7977.

CITATION BY BENDIX 26' MOtorhome, complete with all equipment. 477-4476.

NEW 8' ALUMINUM CANOPY, slope side design. 1291 Garkil, 477-3562.

1975 MOTOR HOME, FULLY equipped, $13,500. Open to offers. 382-9624.

FACTORY BUILT, PUSH-UP top, approximately 9x6. Asking $95. 656-4745.

1974 LIONEL 100, HARD-TOP, tent trailer, A-1 condition, many extras. 478-4826

1972 15' TRAVEL TRAILER, fridge, stove, heater, good condition. 598-4912.

UTILITY TRAILER, HEAVY duty hitch and suspension, $100, 478-0909.

'73 FORD ¾ TON CAMPER Special with 9' camper. Many extras. Offers on $5900. 383-7627.

CAMPER FOR IMPORT, EXcellent condition, 3 way fridge, etc. Must sell. 652-2508

1973 27' TERRY, DOUBLE BED, long dinette, immaculate. $6200. 479-6143

73 17' SCAMPER, TOILET, fridge, stove, furnace. Sleeps 6. As new. 477-4185.

VANGUARD 8'6'' FIBERGLASS roof camper, stove, oven, jacks, $1100. 479-2792.

1967 GLENDETTE 14' TRAILer, electric brakes, sleeps 5, good condition, $1000. 479-7301.

FOR RENT, 21' WINNEBAGO motor home, 477-2704.

11' CAVEMAN CAMPER, fully equipped, $3000. 652-3683.

16' SCAMPER TRAILER, ICEbox, stove, heater. Sleeps 6. $2000. 477-7762

1977 XTC VAN LOADED, INC. air, like new, $12,900. 658-5129.

WANTED: LIONEL 110 OR 120 tent trailer, 478-8791.

FOR RENT 20' MINI MOTORhome. 479-6344 or 598-4111.

WANTED: CANOPY TOP FOR 78 Ford Ranchero. 382-4100

8' FULLY EQUIPPED CAMPer, $2250. Call 384-1826 between 8-5:30.

MINI MOTORHOME, $5300. ENquire at 4250 Parkside Cres.

8' CANOPY WITH ROOF RACK, $200 or nearest offer, 652-5736.

TENT TRAILER WITH canopy, $300. 542 Riel Pl, 479-1595.

8'6'' GEM-TOP ALUMINUM canopy, $225. 479-6107.

CAMPERS FOR RENT, REserve early. 478-3080.

9' SECURITY CAMPER, $2000 firm. 749-3865.

169 MOBILE HOMES AND PARKS

WHAT'S THIS?
OFF CRAIGFLOWER RD?
ARRON COURT
Yes, another Buy Right Homes project! If you liked Twin Oaks, you'll love Arron Court! A first class luxury assortment of 14 and 24 wides on spacious landscaped lots! Starting in spring but already taking refundable reservations on sites! Don't miss out, see display homes at 2744 Spencer Rd. (Langford) Mon - Thurs till 8, Fri, Sat, Sun till 5.
Buy Right Homes 474-2154 D01927.

1977 24X60 MODULINE DEluxe, 3 bedrooms, 2 bath, 4 piece ensuite, living, dining, family room, utility room for washer, dryer, freezer, kitchen with stove, fridge and dishwasher, shag carpet, drapes, curtains in all rooms, 2 sundecks, stone patio, toolshed, vegetable garden, glass greenhouse, completely landscpaed, many extras. Timberland Park, 245-7654 or 758-7885. $33,900 or best offer.

OCEAN VIEW
Tsawout Mobile Home Park
1st ocean front mobile home park on the Saanich Peninsula (Sidney area). Pick your lot and your home now while the selection is greatest. Exclusive agents Triangle Homes Victoria Ltd, 2435 Trans Canada Highway, Victoria, BC, open 7 days a week.
DL5088 478-1774

CHECK AND COMPARE
DRIVE NORTH TO GORDON'S AND SAVE
Double wides priced from $24,600. 14 wides priced from $19,900. Our price includes tax, delivery and set up. Dealer for Moduline and Glen River homes. Open Sundays 1-5, Gordon's Mobile Sales Ltd. 3 miles south of Ladysmith on the Island Highway, phone 245-3946 DL00237A.

HERE IT IS VICTORIA!!
1122 sq ft of true luxury at a price you won't believe! Home is full of options and setup on a ¼ acre gorgeously landscaped corner lot! Was $21,500. Now only $16,993! Buyright. 474-2154. D01927

LIKE A NEW HOME!
Can't sell yours? We're looking for good clean listings and trade-ins. Call Buyright 474-2154. D01927

NEW MODULINE 24 X 52, 2 bedrooms, two 4 piece bathrooms, almond fridge and stove, family room, bar, etc. In quiet park. Lets make a deal. 478-1315, 383-0750.

TRANSFERRED 24 X 52 MODUline, 3 bedroom, 2 complete baths, living room, dining room, kitchen, rock fireplace and sundeck. 642-5355.

24X52
Langford home worth over $28,000 at the unbievable price of $22,900! Last time you'll see this! Buyright. 474-2154. D01927.

ONLY $10,900!
Here is a real beauty. Immaculate inside and out and close to Victoria! Buyright. 474-2154. D01927.

ALL ELECTRIC
1970 Biltmore, 1 bedroom, stove and fridge included. Long term lease on pad in quiet well treed park. $10,700. 478-1315, 383-0750.

PRIVATE SALE, CLEAN 2-BEDroom 12x60, washer-dryer, fridge, stove, 5-mile circle. Priced to sell, 388-6436 or 388-5464 pgr. 541.

IMMACULATE!!
Beautiful 56x12 with numerous options, on spacious corner lot. Close in. Buyright, 474-2154. D1927

A SPECIAL HOME!
Lovely 12x68. Enormous addition, 2 fireplaces, 4 appl, 2 sheds, more! Close in. Buyright, 474-2154. D1927

FOR DETAILS ON HOMES FOR sale in Hidden Valley call Keith at 478-6434 or 478-0034. Admiral Homes Ltd. DL0134438.

1975 24X40 MODULAR HOME, fully furnished, landscaped, in family park, Sooke. $22,300. 642-4552.

TRANSFERRED MUST SELL 2 bedroom Elmonte in adult park, Langford area, offers on $13,900. 478-7193.

CENTER OF SOOKE SHOPping, 60' 1976 2 bedroom Lamplighter, $13,500 terms to suit. 642-5364, 642-3651.

$16,900. TWO BEDROOMS, DEN, fireplace, sundeck, carport, large lot, 478-0219.

1959, 8X48, 2-BEDROOM FRONtier mobile home, furnished, $1500. 386-1421 days, 474-1920 eves.

12X68' TWO BEDROOM MObile home, appliances, carpeting, asking $14,500. 642-5569 or 383-4973.

8X40' GENERAL, OIL AND propane tank, furnished, double axle, with electric brakes, and hitch, $3200. 478-0909.

SAVE — FROM OWNER
Deluxe 24x52, 3 bedroom, 2 bathroom, large lot, only $24,500. 474-2704.

LANNON CREEK PARK, SEA view, sites available for adults and families. 642-5972, 642-5486.

DOUBLE WIDE MOBILE home, 3-bedrooms, extras, Mill-bay, $19,000 or best offer. 112-743-9674.

$4395.54! 68X12!
Damaged but you repair and save. Buyright 474-2154. D01927

SOOKE MOBILE HOME PARK
Single wide pad for rent, $85 a month. 642-5364, 642-3651.

2-BEDROOM MOBILE HOME in Mill Bay, mature person preferred, $225 monthly. 474-1459, Victoria.

LIKE NEW 1975 12X56 MODUline, 2 bedroom, $10,500. In Sooke. 477-4353.

178 SUMMER HOMES, COTTAGES and RESORTS

MERMAID COVE, RR#3, Ladysmith V0R 2E0. Beach cottages and camping, June-September. Off highway. 1 and 2 bedroom housekeeping seaside cottages. Boat rentals, fishing tackle available. Moorage. Trampolines. We're booking for July and August with a 30 day cancellation policy. 4 units, $115-$130 week (double). For 4 $135-$150 week. 15 campsites, 2 for $4. Children 50¢ extra. 4 adults, 50¢ per person after.

CABIN, GORDON'S BEACH, 8 miles past Sooke. Waterfront. Suitable weekends, holidays, not year-round residence. One year lease $100 month. 592-6357.

WILCUMA RESORT
Beautiful Cowichan Bay, Inn with Dining Lounge, Rooms and Suites, Hskp Cottages, Heated Pool, Sandy Beach, Salmon Fishing and Charters plus much more. Reserve now — phone 748-8737 or write c/o R.R. 3 Cobble Hill.

SKI WHISTLER
Condo's by day or week. Garo, 190, Whistler, 932-5358.

181 TOURIST ACCOMMODATION

CRAIGMYLE GUEST HOUSE, 1037 Craigdarroch Rd. Situated in front of Craigdarroch Castle, English style bed and breakfast, $12.50 single, $20 double per day. 595-5411 or 595-2697.

190 ROOM and BOARD

RETIRED?
or just plain tired of shopping and cooking? Months rest? Permanent home? Recooperating? Our location and food is excellent.
INFORMATION 383-4164
GLENSHIEL HOTEL

OAK BAY GUEST HOUSE
1052 Newport
BED & BREAKFAST
NOW AVAILABLE
Private rooms with bath located near Sealand, marina, golf course, stores and on bus route, reasonable rates. Call 598-3812 or 595-6963.

GIRL BORDER WANTED TO share two bedroom house between the ages of 20-30, non smoker. 474-2063.

CRAIGMYLE GUEST HOUSE. Excellent meals and location. 595-5411, 595-2697.

AVAILABLE NOW, MAN ONLY, private home, reasonable, close to downtown. 595-1071.

PRIVATE ENTRANCE, RELIable, working student prefered, $175. Cook-Hillside. 386-0649

COMFORTABLE ROOM, PRIvate bath, excellent cuisine, retired only. 388-4134, after 7 pm.

ROOM AND BOARD IN PRIvate home. Lakehill. 382-2162.

193 ROOMS TO RENT

DOMINION HOTEL
Rooms from $50 per week to $175 per mo. with TV and maid service at our full facility downtown hotel, close to all buses. 384-4136, 759 Yates St. Division of Wells Fargo.

LOW RATES
MAID SERVICE
rooms by day, week or month. Singles from $40. per week, $125. per month. The James Bay Inn, 270 Government St., 384-7151

AVAILABLE IMMEDIATELY single room, including bed, tables, chairs, hot plate, carpeted floors, utilities, Vic West area, 384-5605 between 9-11 am and 4-7 pm.

BEAUTIFULLY FURNISHED room on bus line, residential area. 382-2162.

DOUGLAS HOTEL. $180. PER mo. $50. per week. Bath and TV.

FURNISHED ROOM FOR rent. $85, 385-0058.

197 HOUSEKEEPING ROOMS TO RENT

$135, SELF-CONTAINED FURnished upstairs studio, in waterfront home, share shower and kitchen, student or working female, use of rowboat included. 382-5277.

AVAILABLE IMMEDIATELY, near Bay-Quadra, large, bright, furnished, stove, fridge, utilities, for quiet responsible gentleman. $85. 383-2054.

AVAILABLE IMMEDIATELY, west facing rooms, share bathroom and fridge, near Jubilee, $87.50 per month. 595-0152.

CLEAN ROOMS, $50 TO $85. Utilities included. Six blocks to downtown. Share facilities. 1325 Johnson. Eves. 385-3816.

LARGE HOUSEKEEPING suite, share bath, new wall to wall carpet, $150 monthly, downtown area. 642-4463.

ROCKLAND AREA, FURnished rooms with fridge and hot plate, 1 with fireplace $139, 1 with bathroom $150. 595-1858.

FURNISHED FAIRFIELD area, near buses, park and laundromat, available immediately. Non-smokers. 382-3463.

RITZ HOTEL—DOWNTOWN
Elevator service, T.V. lounge
710 Fort St. 383-1021

QUIET CLEAN, CENTRAL, suitable mature lady, no smoking please, 383-1396.

UNFURNISHED FOR LADY, stove, fridge, utilities, $85. 1000 Tillicum. 658-5736.

CLEAN ROOM, UTILITIES INcluded, central, gentleman, non smoker, $87: 50-$120. 595-3865.

NICE FURNISHED 1 BEDroom, centrally located. $100 per month. 381-5569.

CLEAN COMFORTABLE HOUsekeeping room, 228 Edward Street. $130. 386-7419.

OCKLAND AREA, LARGE FURnished light housekeeping room in quiet Manor. 595-7882.

LARGE HOUSEKEEPING room for ladies, $100 per month. 1140 Fort Street, 383-9593.

NEAR CRAIGDARROCH CAStle, no pets, suitable student or working person, $116. 592-2265.

SMALL HOUSEKEEPING room $96. 388-7605.

200 APARTMENTS TO RENT UNFURNISHED

SEASPRAY
PROPERTIES LTD./ REALTOR
1911 Quadra St. 386-3124
"THE APARTMENT SPECIALISTS"
Fridge, stove, w/w carpets, drapes, laundry facilities, hot water, controlled entrance included in rent for most of the following:

BACHELORS

$160	909 Market	386-3124
$175	1147 View	382-0822

1-BEDROOM

$209	925 Esquimalt Rd.	388-4259
$190	540 Comerford	381-5327
$265	1490 Garnet	721-3991
$190	1015 Kings	383-6364
$190	790 Dominion	388-9781
$200	909 Market	386-3124
$200	980 Wordsley	382-5622

BAYWOOD ARMS
350 Belmont
In Colwood Area
ONE MONTH FREE
1 BR $190—2 BR from $240.
To view call 474-1694

55 BAY ST.
Large, 1-BR apts. available Apr. 1, $200. and up. Close to town, park, buses, tennis courts. To view call Mr. Allen at 383-0619.

LAUREL POINT
Spacious 2 B.R.s. — 5 Deluxe appliances, 2 full bathrms., swimming pool, sauna, games rm., club room. $500-$650 per mon., some with fireplaces.
K. B. GILES 386-3124

2 BEDROOM APT. AVAILABLE March 20th, $246. Phone 384-8618, Bay-Wark.

PRIVATE BEACH, MODERN, 1, 2 BR, Bach. From $165. 912 Selkirk. 381-5453, 592-7678

BROWN BROS. on LANSHARD
"People Helping People"

BACHELOR SUITES
$151.25—Antrim Court, 2310 Quadra St.
$156.25—London Flats, 1321 Broad St.
$170.00—Prince Charles, 215-217-219-221 Gorge Rd. E. Please call 382-8857.

1-BEDROOM SUITES
$195.00—Antrim Court, 2310 Quadra St.
$180.00—829 Admirals Rd.
$185.00—Blackwood Manor, 2664 Blackwood St.
$205.00—Campus Court, 1631-1641 McKenzie Ave.
$200.00—Charles Dickens, 243 Gorge Rd. E.
$190.00—Ellery Apts., 837 Ellery St.
$185.00—Gordreau Apts., 129-131-135 Gorge Rd. E. Pool, swirlpool, sauna. Please call 384-9537.
$180.00—Hollyview Arms, 1180 View St.
$197.00—Kenilworth Apts., 1505 Morrison St.
$190.00—Lord Nelson Apts., 1615 Belmont St.
$215.00—Lord Essex, 240 Simcoe St.
$185.00—#5, Lyn Manor, 627 Superior St.
$230.00—Pandora Villa, 1130 Pandora Ave.
$215.00—830 Pembroke.
$195.00—The Prince Charles, 215-217-219-221 Gorge Rd. E. Please call 382-8857.
$200.00—Redwood Park, 155-157 Gorge Rd. E. Pool, sauna. Please call 384-2858.
$176.68—Royal Commodore, 715 Vancouver St.
$212.00—Sierra Villa, 547 Niagara St.
$198.87—Skyline Apts., 2925 Qu'Appelle St.
$195.00—Thornwood Manor, 1028 Inverness Rd.
$213.00—Vista Royale, 1345 Pandora Ave. Swirlpool, sauna. Please call 385-3586.
$204.00—Wellington Manor, 1670 Fort St.

2-BEDROOM SUITES
$300.00—Ascot House, 1537 Morrison St.
$275.00—Blackwood Manor, 2664 Blackwood St.
$295.00—Charles Dickens, 243 Gorge Rd. E. Heat incl. Please call 388-6448.
$285.00—Gordreau Apts., 129-131-135 Gorge Rd. E. Heat incl., swirlpool, sauna, w-w carpet, pool. Please call 388-5740 or 383-0530.
$260.00—Lord Michigan, 235 Michigan St.
$215.00—Lord Nelson, 1615 Belmont St.
$211.00—Luxor Manor, 1050 Richardson St.
$217.70—Oakmount Court, 1341 Hillside Ave.
$275.00—Pembroke Place, 830 Pembroke St.
$270.00—The Prince Charles, 215-217-219-221 Gorge Rd. E. Please call 382-8857.
$217.00—2624 Quadra St.
$300.00—Redwood Park, 155-157 Gorge Rd. E. Pool, sauna, w-w carpet, heat incl. Please call 384-2858.
$210.00—Regency Apts., 1975 Lee Ave.
$270.00—Verdon Place, 859 Carrie St.
$268.00—Vista Royale, 1345 Pandora Ave. Swirlpool, sauna, w-w carpet, heat incl. Please call 385-3586.
$345.00—Westfield Apts., 1024 Fairfield Rd.

3-BEDROOM SUITES
$390.00—Cambella Villla, 229 Ontario St.

For further information please contact Brown Bros. Agencies Ltd., 385-8771.

AT THE WATER'S EDGE
Enjoy meeting your new neighbours in the congenial atmosphere of our Malahat Lounge, where the views of the city, sea, and mountains are spectacular. Join one of our bridge clubs, or the billiard group, build some shelves, in the hobby room, or just relax in our whirlpool after a sauna. This lovely lifestyle is already established here at Treelane, a very special apartment complex.

CURRENT VACANCIES
Available immediately 2 bedrm and den. Fully modern kitchen with dishwasher $449.
1 bedrm Penthouse. Fabulous views of the water and mountains $340.
2 bedrm and den, main floor. Very spacious $400.
2 bedrm and den townhouse, 1½ baths, large sundeck.
Fully modern kitchen with dishwasher. Laundry facilities $471.
1 bedrm, 6th floor. Breathtaking views $295.
1 bedrm main floor $265.
1 compact 1 bedrm, waterview $247.
UNDERGROUND PARKING AVAILABLE $10.
103-105 GORGE RD. EAST
APPOINTMENT FOR VIEWING
388-5332
Adults only — No pets.
CONCORD

SEASPRAY
PROPERTIES LTD./ REALTOR
1911 Quadra St. 386-3124
1031 BURDETT
(Fairfield)
OPEN TO VIEW
SAT. and SUN.,
10 a.m.-5 p.m.
This top-quality building has everything for your easy-living convenience.
1-B.R. — 1-B.R. PLUS DEN — 2-B.R.
1½ BATHS
WALL-TO-WALL CARPETS
THERMO. WINDOWS
FIREPLACES
DELUXE FRIDGE AND STOVE
DISHWASHERS
SKYLIGHTS
EN-SUITE STORAGE
Rents $295-$445 per mon.

WATERFRONT, 1,2 BR. 384-6352, 885 Dunsmuir (Head St).

BROWN BROS. on LANSHARD
"People Helping People"
THE PRINCE CHARLES
215-217-219-221
GORGE RD. EAST
Bachelor suites from $160.00
One Bedroom suites from $200.00
Two Bedroom suites from $295.00
To View Please Call 382-8857

REDWOOD PARK
155-157
GORGE RD. EAST
One Bedroom suites from $200.00
Two Bedroom suites from $285.00
Pool, Sauna, W/W Carpet, Heat incl.
To View Please Call 384-2858

GORDREAU APTS.
129-131-135
GORGE RD. EAST
Two Bedroom suites from $285.00 W/W Carpet, Heat incl., Swirl Pool, Sauna, Pool. To View Please call 388-5740 or 384-9537.

THE CHARLES DICKENS
243 GORGE RD. EAST
One Bedroom suites from $200.00
Wall to Wall carpet, heat incl.
To View Call 388-6448
For further information please contact
Brown Bros. Agencies Ltd.
385-8771

WE'LL PAY THE MOVE!
(UP TO $100.00)
Or Would You Prefer The 7th Month
RENT FREE?
New Building
1-bdrm. suites
Quiet
Underground parking
Surface parking
Good shopping
Bus route
Balconies
Thermal Windows
Lovely kitchens
Plush carpets
No children or pets
For more information call 382-2906 or 386-3494.
Offer expires Mar. 31/79
CENTURY 21 Western Homes
1037 Cloverdale Ave.
386-3494 (24 hrs)

WINDSOR COURT APTS.
252-254-258 Gorge Rd. E.
BRIGHT SPACIOUS APTS. HEAT INCLUDED. EXCEPTIONAL RECREATION FACILITIES.
Including:
50' indoor swimming pool — saunas — swirlpool — squash court — tennis court — universal gym.
1 Bed. from — $215
2 Bed. from — $275
Adults only — no pets
For information or appointments please call Resident Managers:
Mr. and Mrs. Mundy
385-6075
Mr. and Mrs. Bilbrough
386-6008
Office Mon.-Fri.
388-4555
MacArthur Park Estates

THE CHELSEA
865 View at Quadra
Beautiful Bachelor Suites, starting at $168 per month.
—EXCELLENT LOCATION FOR PEOPLE, RETIRING DOWNTOWN.
—WALK TO CHURCH, SHOPPING, LIBRARY, THEATRES.
—QUALITY CARPETING, APPLIANCES AND DRAPERIES
—CONCRETE AND STEEL CONSTRUCTION, WITH BEAUTIFUL BRICK EXTERIOR, AND RECESSED BALCONIES.
Available Immediately or will hold until Apr. 1 occupancy.
—Enquire about the "SAFER PROGRAM FOR SENIORS" (Gov't Subsidy)
RENTAL OFFICE AND MODEL SUITE OPEN
MON.-FRI. 10-6
SAT., SUN. 12-5
382-2139

WEST COAST COURT
Blanshard and Hillside. A new commercial apartment complex located within walking distance of Woodwards Mayfair, easy access to downtown, underground parking and on site banking services. Very reasonable ARP monthly rates. Sauna, exercise and social rooms. For appointment to view please call 382-4774 or 384-2944

200 APARTMENTS TO RENT UNFURNISHED

KIM Professional Management

New Buildings all suites include drapes, carpets, also hot water and controlled entrance etc. Phone manager at number opposite building.
JAMES BAY AREA
343 Simcoe 385-6462
1 Bdrm available Apr. 1 from $185
1 Bach available now $180
CRYSTAL POOL AREA
909 Pembroke St. 382-0652
1 Bdrm available April 1 adults only $177
2 Bdrm available now $254
1025 KINGS 383-7633
1 Bdrm available Apr. 1. $220
1017 QUEENS AVE. 388-9780
1 Bach available April 1st. $165
2533 DOWLER 383-2337
1 Bdrm $195
1 Bdrm available April 1st $190
HIGH QUADRA
960 Inverness St. 385-5292
1 Bdrm Top Floor, available April 1st. Sorry no pets $220
For further information phone
386-3281 385-5292

PARENTS

Are your children attending Mt. Douglas High, Fernwood or UVic this fall?

Why Not Live Close By?

120 family oriented town houses. Large 2 and 3-bedroom units each with washer and dryer. Close to shopping. Two large playgrounds for children. 1 year lease, no pets.

CALL 477-5422
For further information
GORDON HEAD TOWNHOUSES
Managed by
Edgecombe Properties Ltd.

DARWAI

YVONNE MANOR
2630 Cook St. Available now, 1 bachelor, $145. Available April 1st, two 1 bedrooms from $165. Includes heat, cable and water. Sorry no children or pets. Please call 386-3609.

MALORI GARDENS
760 Queens. Available April 1st, 1 bedroom, $180. 2 bedroom, $225. (1 bedroom furnished, $215). Close to town and Crystal Pool. Sorry no children or pets. Please call 382-1846.

GLEN ACRES
1023 Esquimalt Rd. Available April 1st, 1 bedroom from $196. 2 bedroom from $247. Includes heat, cable and water. Sorry no children or pets. Please call 381-5023.

P. R. BROWN and SONS
RENTALS
BACHELOR
$152.00 EL MIRADOR APTS
777 Cook St. 384-1433
$165.00 OAK VIEW MANOR
3420 Quadra St. 386-6574
$176.00 SENATOR APTS
1764 Oak Bay Ave. 598-8577
ONE BEDROOM
$195.00 CENTRAL MANOR
1230 Fort St. 385-3435
$197.00 OAKVIEW MANOR
3420 Quadra St. 386-6574
TWO BEDROOMS
$208.00 CAROLWOOD APTS.
1381 Pandora St. 595-5817
CONDOMINIUMS and HOUSES
ONE, TWO AND THREE bedroom. Some one and half and two bath. Appliances, good locations. From $195.00-$375.00.
P. R. BROWN & SONS
762 Fort St. 385-3435

Park Pacific
ROYAL WOODS
Very unique, large suite, top floor one bedroom down, 2+ rooms loft area — full kitchen appliances. All amenities. Adult oriented. No pets: 900 sq. ft. $415.00 per mo.
By Appointment Only
Rental Office
595-3132

VILLAGE GREEN APTS.
Located in the heart of James Bay, we offer the following selection:
BACH. Suites from $144.00
1-BR Suites from $169.00
(Adult Block — Some Sea Views)
AND
2-BR Townhouses from $249.00
Children Welcome.
Sorry, No Pets
PLUS
The following amenities:
Free Parking and Cablevision
Central Laundry Facility
One block to shopping mall and senior citizens' centre. Two blocks to waterfront. Three blocks to parliamentary precinct. Four blocks to Inner Harbour, five blocks to Beacon Hill Park, six blocks to downtown Victoria.
RES. MG. MRS. EVANS 388-6806
Creighton Property Management
388-4422

Park Pacific
1545
STADACONA CENTRE
Deluxe one bedroom suites from 700 sq. ft. full amenities — all kitchen appliances included. Dishwasher. From $300.00 per mo. Adult oriented. Sorry no pets.
RENTAL OFFICE
595-3132

STOP
Looking for a nice clean building and a very reasonable rent? Our rent includes parking and, most important, your heat; a savings of $30 a month on your rent.
899 Craigflower
382-1101 384-6606
TOD-HACKETT CONSTRUCTION LTD.

PRESTIGE
Super 2 bedroom corner suite at Laurel Point overlooking harbour, also garden and pool area. All luxury appointments and amenities included in rent of $595 per month. Call 477-0073 after 5pm.

CLOVERDALE
TOWNHOUSE COURT
991 CLOVERDALE
2-BEDROOM SUITES AVAILABLE
HEAT AND CABLE INC.
CHILDREN WELCOME
NO PETS
Open to View 12-7 p.m
Contact Manager in Ste. 101
385-0814 or 385-0991
answering service
GREEN BANK DESIGNS LTD.

BEACON HILL PLAZA
New Building
1236 PANDORA
Luxurious unique studio, 1 bedroom, 2 bedroom suites, all suites with fireplaces, carpets, draperies and underground parking. Adult oriented. Available for viewing. Daily 10-4, Inquiries, 9-4:30, Phone 382-2012 or 385-3017

Esquimalt. 1- and 2-B.R., W/W, appliances free parking close to shopping & bus line. From $195. Call MGR. 388-4619

Esq. 1-BR, W/W, appl., parking, shopping, etc. MGR. 388-6883.

Johnson St. Bright 1-bdrm. $241 per mo. Mgr. 384-0132.

Hillside & Quadra area. Clean, quiet 1-bedrm suite. Adults only. $189. 383-1447.

CENTURY 21 Western Homes
1037 Cloverdale Ave.
386-3494 (24 hrs)

C.P.M. RENTALS
(Complete Property Mgmt.)
803 ESQUIMALT ROAD — 1 and 2-bdrm family suites from $185. Call manager at 385-9140.
QUALITERRA COURT, 804 Esquimalt Rd. 2 and 3-bdrm family suite from $235. Call manager at 385-0953.
(Div. of D.F. Hanley & Assoc.)

MAPLEWOOD GREEN
3255 COOK ST.
Bachelor and 1 bedroom suites
Available April 1
Includes swimming pool, sauna, billiards and free heat.
382-0815 or 382-1288

CRAIGHOUSE
885 CRAIGFLOWER RD.
1 BEDROOM
Suites available now. $200 and up. 2 BEDROOM suites avail April 1st, $225 and up. Fridge, stove, heat, hot water, drapes, w-w carpet, sauna. Vic West bus at door.
382-3480

ROYAL WOODS
MCKENZIE QUADRA AREA
Deluxe 1 bedroom suite, kitchen fully equipped including appliances, dishwasher etc. Amenities include sauna, swirl pool, full swimming pool, lounge, workshop, etc. Lots of parking. Available to view after March 15th. $275 monthly. 386-3414 extension 27.

WATERFRONT
SEAGATE
707 Esquimalt rd on Victoria's Inner Harbour waterfront, with a very large indoor heated swimming pool and hydro therapy pool. Mature adults only. No pets. One 1 bedroom, available March 15th. Two large 1 bedroom apts available April 1st. Phone resident manager at 383-1731.

CAPTAIN'S WALK APT
1357 ESQUIMALT RD.
SENIOR CITIZENS DISCOUNT
1 bedrooms from $175
2 bedrooms from $245
Some with seaview
Free covered parking available
Close to shopping, bus at door
Phone resident manager at 385-9381
SORRY NO PETS

Large bright suites for rent.
1 Bdrm from $195.00
Near Woodwards and Mayfair Shopping Centre
OR
1 Bdrm from $211.00
2 Bdrm from $244.00
on Quadra one block North of Tomie
For further information please call 382-6407 anytime

BACH. $173
350 LINDEN
Available April 1st, just a few blocks from Beacon Hill Park and Cook St. shopping area. New block. For app't to view, phone res. manager Mr. and Mrs. Patterson, 385-0742, Goodwyn Management.

LORD STANLEY MANOR
1350 Stanley Ave. Available April 1st. 1 bedroom and 1 bachelor suite in modern block. Includes wall to wall, drapes, heat, water and parking. Adults only, no pets. 595-4128.

JAMES BAY-BEACON HILL
SMALL PETS WELCOME
1 BEDROOM SUITE, DINING ROOM, LIVING ROOM, KITCHEN, ETC. FULLY CARPETED. QUIET MODERN BUILDING WITH ELEVATOR. CLOSE TO SEA, PARK AND BUS. SORRY NO CHILDREN. $232. PHONE 384-7017 BETWEEN 5-9. 576 SIMCOE.

NO EXTRA CHARGES
Cable, heat, hydro, parking incl. Modern very quiet one bedroom with new W/W. Enjoyment by mature tenants. "Olympic Court" on Gorge water inlet. Bus service and shopping. $216 P.M. Available immediately. Res. Mgr. 386-9043. British American Realty Ltd. 385-1431.

AQUARIUS APTS.
215 Oswego
To rent, clean modern suites, wall to wall carpets, drapes, range, fridge, cablevision. Mature persons only. No children or pets. Bachelor suites from $165. 1 bdrm. suites from $195. 384-7627 days.

ELLERY HOUSE
2 BR Suites from $222.00 at 831 Ellery Street, Esquimalt. Close to schools. Children welcome. Separate entrance, ensuite storage and many other features.
Phone Mr. Logie — 382-3989 or
CREIGHTON PROP. MGMT.
388-4422

WATERFRONT
2-bedroom suite available April 1st in adult only, no pet building. Heat and cable vision included in rent. Building features: indoor pool, games room and sauna. Call Resident manager 385-4022, if no answer call Realspan Properties Ltd. 388-6454.

Near Waterfront
AVAILABLE IMMEDIATELY
1037 WYCHBURY
1-Bdrm. suites. From $185. Located on a quiet street in South Esquimalt. Nearly new block under excellent manager. Phone 388-9563, Goodwyn Management.

HILLSIDE AND QUADRA
Available now. 1-bedroom from $195. Fridge, stove, drapes, w.w., free parking, heat, exc. laundry facilities and sauna inc. Controlled entrance. Resident Manager, phone 385-1908.

SENIOR CITIZENS
LOW RENTAL HOUSING
Single and double 1 bedroom units. Ensuite plumbing; recreational lounge; hobby workshop; laundry facilities. Write to: Sec'y, Galiano Island Housing Society, RR1, Galiano Island, B.C. V0N1P0 or Ph. 539-2930.

THE SEAFORTH
Two-bedroom townhouse units, $350 per month. Amenities include controlled underground parking, fridge, stove, washer and dryer.
547-549 Esquimalt Rd.
Manager: Suite 10 Ph: 384-7735
Vidco 388-4232

CLOSE IN
Modern 1 bedroom apartment, newly decorated, in very clean, quiet block. Ideal for seniors. All supplied. 477-7884 or 384-8269 7-9am, 5-7pm.

AVAILABLE APRIL 1
Brand new waterfront condo (approx 1142 sq ft) on the Victoria Harbour. Very spacious 4½ rm (2 bdrm, 2 bathrooms, 5 appliances) $550 including heat and H. water and parking (Mature people please). Dickie Agencies Ltd. 382-4312, eves. 477-4662.

LARGE TWO BEDROOM Sooke townhouses. Secluded large grounds with childrens play area within walking distance of town. Children, small pets welcome. Rent $250 or $300 with all utilities paid. Caretaker 642-3631 British American Realty ltd. 385-1431.

Tideline Apartments
DALLAS RD WATERFRONT
BACHELOR SUITE $179
Resident Manager 382-5851
Creighton Property Management

WATERFRONT
Country setting. A carefully layed out 1 bedrm apt. with private entrance $175. Adult oriented, no pets. Absolute peace and quiet a must. Ocean Village, 642-5254.

Hillside—Shelbourne
We have a very nice 1 bedroom suite available April 1st in this convenient location opposite Sears renting for $204 per month. Please call 598-4196. Adults only, no pets.

1-BDR ESQUIMALT, QUIET, clean, well controlled building, elevator, laundry facilities, balcony, stove, fridge, cable vision, heat, water, parking included. Close to shopping centre, bus, parks, senior citizen centre. Adults only. No pets. 382-2221.

WALK DOWNTOWN 2315 Dowler at Queens Ave. 1 bedroom, $190. Available April 1st. Wall to wall carpet, drapes, balcony, elevator, use of guest room, quiet, controlled building, free parking. Rental information, 478-6354.

MCKENZIE WOOD
Spacious 3½ Rm apt with large balcony, W to W carpet, drapes, secure entrance, elevator, parking quiet quality bldg. (available now) $227. Res mgr. 479-0444. Dickie Agencies Ltd. 919 Fort. 382-4312

LARGE ONE BEDROOM BASEMENT suite in newer home on quiet cul de sac, living room with fireplace, large kitchen with fridge and stove, private entrance and parking, $235 per month utilities included. 477-7935, 478-9575.

1 BDRM $200
AVAILABLE APRIL 1
855 Ellery, family-type block in Esquimalt with excellent managers, 382-2942. Goodwyn Management.

SANSAR APART.
1140 HILLSIDE AVE.
Two bedroom suite, $260. One bedroom suite $200. Modern, spacious, convenient to downtown. No pets. Manager 385-0456

GLENCARIN
477 Superior
Bachelor suites available April 1st. No children or pets. Resident-caretaker, 383-9550.

HILLSIDE AREA
Between Cook-Quadra
We have a very pleasant 1 bedroom suite available April 1st for $198 per month. Please call 384-1738. Adults only, no pets.

Suites for Rent
Bay and Quadra Area
1 Bdrms from $189.00
2 Bdrms from $224.00
Bachelors from $164.00
Phone 383-7079
Ask for Mrs. Gustafson

CAIRN VILLA
Modern 2 bedroom, park-like setting off Old Esquimalt Rd. Heat, cablevision and parking. Mature adults only. Sorry, no pets. 383-3410.

3 BDRM, $275
Family condo near Esquimalt Plaza, short term with option to buy at $27,900 — ideal for single parent.
BOWDEN REALTY, 383-5524

JAMES BAY 3-BEDROOM townhouse. Close to Parliament buildings, within walking distance to waterfront, 1½ baths, wall to wall carpeting, 2 balconies, large storage area. $350. 652-3618.

SHORELINE APARTMENTS
105 Island Highway
April 1st — second floor, bright two bedroom suite, drapes, rugs, heat, cable, carport, quiet block, mature adults only. $200. 479-6761.

OAK BAY
2 bedroom spacious new condominium from $425. Dishwasher, garborator, frost free fridge, self clean range, wall to wall, some with fireplace and ensuite, locked parking, 595-4011 or 382-3616.

ONE BEDROOM CORNER suite, modern block, close in. Heat included. Controlled entrance. Older woman preferred. Only persons who like quietness need apply. Resident managers 479-9522, 383-3157

MATURE PERSON WANTED for modern, clean, 1 bedroom apartment in quiet block. Walking distance to downtown, buses, and shopping. $186 per month. Call Mike Bailey days 385-1401, eves 385-1853.

$179. AVAILABLE APRIL 1ST or 15th. One bedroom ground floor apartment. Hardwood floors and patio. Quiet building, near Glenwarren Private Hospital. Suitable for quiet older tennant, no pets. 598-8443.

ESQUIMALT
Bach. 1 and 2 bedrooms. Adults only, no pets, includes heat, hot water, free parking, sauna. Res. mgr. 385-4132, Office 384-9793.

OCEANFRONT
Prestigeous 1100 sq. ft. top floor condominium. 2 bedrm, all appliances including vacuflo $300. Ocean Village, 642-5254

ESQUIMALT
— Available April 1st, one - 1 bedroom, $215. 1 Bachelor, $175, both include all utilities, parking, laundry, etc.
Call to view 382-9329.

COLWOOD CORNERS
Lge. 2 bedroom suite. Available May 1st. Heat and parking included. $278.00 per month. Phone 642-4768.

AVAILABLE APRIL 1
Brand new waterfront S.C. bachelor apt $230, including heat and H. water. Mature people please. Dickie Agencies Ltd. 382-4312, eves. 477-4662.

6C2 GROSVENOR PLACE
1342 Hillside Ave.
2 BR suites from $270. En-suite washer and dryer.
CREIGHTON PROP. MGMT.
388-4422

CHARACTER 1 BEDROOM suite in restored 1890 house, fireplace, electric heat, central vacuum, free parking laundry. $300 per month. 1020 Catherine St, phone Don Wells, 385-2615 9-5.

AMES BAY, SMALL 2 BEDroom suite with garden, sundeck, fireplace and basement in one side of recently duplexed older home. $275 per month, phone 477-0726 after 6 pm.

LARGE BASEMENT SUITE with study room, wall to wall, all utilities included. Partially furnished. Ideal for male university student or working man. Prefer non-smoker, $150, 388-5757.

ROCKLAND AVE. ACROSS from Government House, deluxe 1 bedroom suite with superb views, open fireplace and balcony, quiet adult only, no pets, $275. 598-3249.

JUBILEE 2 BEDROOM BASEMENT suite, includes fridge and stove. $195. p/m. Call Audrey at 388-6161 (24 hrs.) Pac-West International Real Estate Brokers Inc.

DINGLEY DELL SELKIRK WAterfront, charming, clean, bright, corner top floor two bedroom suite with lovely waterview in a quiet park like surrounding. Adults, no pets. $300. 382-5240.

ORCHARD HOUSE
Large bright bachelor suite, panoramic view, pool, saunas, swirl pool, near Government Buildings and Park. April 1st. 388-5386.

PRINCESS PEMBROKE APTS
1020 PEMBROKE ST.
1 bedroom apartments, $195-$220. Children welcome. Sorry no pets. 383-8334 or 382-9454.

Sir Winston Churchill Apts
850 Rupert Terrace
2 bedroom, available March 16th, $214 per month. Phone 384-1776.

TREMAINE
One bedroom available April 1, no children or pets. Resident caretaker 595-1161

NORTH HILL
One bedroom suite available April 1. No children or pets. Resident caretaker. 385-9398

3 BEDROOM PENTHOUSE, ESquimalt, quiet, clean, well controlled building. Heat, water, cable, parking included. Adults only, no pets. 382-2221

FAIRFIELD NEAR HOSPITAL deluxe 2 bedroom, 1½ bath condo in new building, controlled parking, sorry no children or pets, $340 per month. 477-4424 after 5pm.

830 CRAIGFLOWER RD.
Large bright 2 bedroom corner suite. Drapes, fridge, stove, cablevision. Bus stop at door, $245. 642-4768, 384-6383.

APRIL 1ST, JAMES BAY, BACHelor, $161.75; 1 bedroom, $197; 2 bedroom, $218. Heat, cable and parking included. 384-0084, 6-8 PM

VIC WEST, BACHELOR SUITE in quiet block, close to downtown and bus. Cable, heat, and parking free. Mature adults please. After 4 pm. 386-7245.

FAIRFIELD CHARACTER house, southern exposure, sundeck, vaulted ceiling, wall to wall carpet, sleeping loft. $275 including heat and hydro. 598-3743.

3800 QUADRA
1 and 2 bedroom suites available in clean modern building, $210 and $259 per month. 382-0271, 383-3869.

THE SENTINEL IN ESQUImalt has 2 bedrooms, and 1 bedrooms. No pets. Phone 382-6561 or 385-1249.

ESQUIMALT AREA, LARGE bright one bedroom suite, $209 month. Fridge, stove, heat included. 382-1127

ESQUIMALT
Modern one bedroom apartment, available now. $180. 656 Admirals Rd. #201 or 388-5464 Pager 720

JUBILEE AREA FOR APRIL 1st, 1 bedroom, top 4th floor, with balcony. Adults only. $225. 598-8346.

2-BEDROOM, NEWLY DECOrated. Includes hot water. $225. 614 Esquimalt. Apply Manager, #10.

885 OLD ESQUIMALT RD APT
1 bedroom beautiful large suite, $189. Mature adult. No pets. 477-7026 or 388-6949.

ONE BEDROOM WITH VIEW on Esquimalt Rd, conveniently located, available now, 598-4319 evenings.

SUNNY 2 BEDROOM APARTment, $195 per month. Available April 1st. Phone 385-4255 between 5 and 7.

ESQUIMALT, BRIGHT ONE bedroom ground floor apt. private home, $185 including utilities. 386-6474.

QUIET ADULT BUILDING, walking distance to downtown, 1 bedroom, laundry, hydro, parking. $210. 595-5749.

JAMES BAY LARGE BRIGHT bachelor suite, heat, cablevision, parking, available immediately or April 1st. 383-5151.

BRIGHT AND SPACIOUS IN ESquimalt. Heat, parking and cablevision included. One and two bedroom, $178-$247 up. 385-6547.

$145 A MONTH. ONE BEDroom. Fridge and stove, all utilities included, share bathrooms, 385-3721.

1 BEDROOM SUITE IN SUSSEX St. 6-plex, Esquimalt. $160. Heated, child welcome. 652-3064 or 383-2478.

AVAILABLE APRIL 1ST, COZY self contained bachelor suite, on bus line, adults only please, Gorge District, #6 2803 Admirals.

FIREPLACE, DISHWASHER, modern 1 bedroom, wall-to-wall carpet. 527 Constance, April 1, $240 per month. 478-8897.

OAK BAY AVE. 1 BEDROOM suite, heat and water included. Available April 1st. $148. 598-4534, 9-5 weekdays.

COMFORTABLE 2 BEDROOM suite in Esquimalt close to shopping and bus, $210 per month. 478-8635 evenings, weekends.

LANGFORD, 1002 GOLDstream, two bedrooms, available April 1st, no pets. $250 per month. 477-3808.

SPACIOUS UPPER TWO BEDroom in 4-plex, close in. Available April 15th. $234. 592-6602 or 592-2503.

1 BEDROOM APT, HEAT, cable, controlled entrance, top floor, seaview, Mature adults, in Esquimalt. 383-5639, 385-2526.

CITY CENTRE
$155, semi-furnished, large studio, in quiet block. 388-9942, 598-4060.

CITY CENTRE
Reduced rent for responsible couple, to caretake small apartment. 388-9942, 598-4060.

CENTRAL, UPPER ½ ATTRACtive older character home, 2 bedrooms, spacious, separate entrance, large garden, $275. 478-9289.

1 BEDROOM SUITE, $175, INcluding heat, cable. April 1st. 384-7924.

JAMES BAY AREA, 2 BEDroom suite, available April 1st, $220. Adults, no pets, 592-9516.

CLEAN, SUNNY, SMALLER one bedroom, bus in front, ready April 1. $185. 385-4301

ONE BEDROOM SELF CONtained, $140. Available immediately, includes utilities. 384-2772.

ORCHARD HOUSE, BACHELOR suite, parking, pool, view, $210. 658-5086.

BACHELOR AND 1 BEDROOM in Fernwood District. 384-8744 or 383-8813.

3 ROOM BASEMENT SUITE, all utilities supplied, very reasonable. 384-0109.

LARGE 1-BEDROOM, $210. Bachelor, $185, Utilities included. 1471 Fort. 598-7724.

BACHELOR SUITE, ONE block from Beacon Hill Park, $150 per month, 386-9659.

ONE BEDROOM APARTMENT in side by side 4-plex, Vic High, $165. 595-1117.

CLEAN, SUNNY, SMALLER one bedroom, bus in front, ready April 1. $185. 385-4301

COOK ST, LARGE SUNNY 1 bedroom partially furnished on bus routes. 477-3467.

LARGE ONE BEDROOM, $195. Two bedroom and den, $227. Colwood, Langford. 477-2548

ROOMY ONE BEDROOM SUITE in older house, Interurban area. 479-0496.

ONE BEDROOM BASEMENT apt, utilities included, $250. 598-6850.

JAMES BAY. SWIRL POOL. 1 BR. Reasonable. 121 Rendell. 388-7226.

JAMES BAY. 1,2 BR, BACH. 45 Boyd. 385-9739, 382-7917.

CITY CENTRE
1 bedroom deluxe suite, in quiet block, $190. 388-9942, 598-4060.

$130.18, BACHELOR, 735 PANdora. 386-1946 or 384-5459. Adults only.

CONVENIENT TO DOWNTOWN One bedroom, $195. 385-0077, 658-8829.

2 BEDROOM APT. $221.20
Quiet country, April 1st, 478-2623.

2 BEDROOM, AVAILABLE FOR April, $140 month. 386-7607.

2 BEDROOM APARTMENT $236 month, no pets, 385-7159.

201 APARTMENTS TO RENT FURNISHED

AVON COURT
490 Vancouver St
Old country atmosphere in heart of city, 2 bedrooms, $290 and $310. Includes new furniture, drapes, w/w, hot water, heat, cable, private entrance to landscaped courtyard. Mature adults. No pets. Near bus, park, hospital, downtown. 382-3616.

CRAIGFLOWER MOTEL
On Gorge waterway, offers deluxe bachelor and 1-bedroom suites at special winter rates. All the comforts of home. Completely furnished with maid service and laundromat on premises. Call 388-7861, Concord.

RIGHT DOWNTOWN
All brand new. Singles, doubles, family unit with kitchens, 1 bedroom suites with kitchenettes. All have color TV and free phones. Your room is quiet. Full facilities. All under one roof. Weekly or monthly rates. Reasonable. Royal Olympic Hotel, 642 Johnson-388-5513

WEEKLY
DAILY
Adjacent to Parliament Buildings on quiet street. Fully furnished one bedroom suites. Phones (no charge for local calls), Colour TV, Saunas, pool, games room, coin laundry, utilities. Royal Scott Inn, 425 Quebec St, phone 388-5463.

VIEW ROYAL, ONE-BEDROOM furnished suite, private entrance, close to bus and stores. Prefer quiet person, non-smoker, no children or pets. $240 month, includes heat, hot water and covered parking. April 1st. 79. Phone evenings or leave message 479-0645.

DELUXE ACCOMMODATION
Furnished bachelor and 1-bedroom suites. Colored TV, dining room, laundry, indoor pool, hydro pool, saunas, lounge, maid service answering service. No Pets. Canterbury Inn, 310 Gorge Road. Phone 382-2151.

Michaelangelo Apt
1158 YATES
Studio bachelor suites from $205 monthly. Near downtown. C tv, cablevision, linen and dishes supplied.
383-0742 or 386-2812

OXFORD CASTLE INN
Quiet and tranquility on the Gorge. 1 bedroom suite with queen size bed, colour TV, maid service, indoor pool, sauna, Jaccuzzi swirl pool, billiard room, elevator, no pets. 133 Gorge Rd. East, 388-6431.

AVAILABLE NOW
Esquimalt-close in. 3½ rm, (main furniture). View-heat, h. water, cable, parking (laundry avail.) $199, sorry no pets. Dickie Agencies Ltd, 382-4312 (or 383-8307 please call at 11 am or 3 pm)

WANTED: QUIET RESPECTable, mature individual to occupy 3 room ground level suite in private home. Private entrance, bathroom, light, heat and water supplied, $175 per month. Available April 1st, Phone 479-5163 after 5.

JUBILEE HOSPITAL AREA. ON bus route, across from shopping, fully furnished, including linen and kitchen ware. Bachelor and 1 bedroom apartments. $220 to $240 per month. Adults, no pets, 592-9516.

JOLLY KNIGHT MOTEL, Gorge and Washington offers deluxe bachelor suites at special weekly and monthly rates. Clean, comfortable, maid service, laundromat. Call 388-5461.

WEEKLY, MONTHLY AND yearly. Well furnished modern bachelor apt. across from Woodwards, elevator, coin laundry, heat, cable, tv, linen, dishes included. 650 Speed. 388-7337.

ROOMY, DELUXE SUITES; full kitchen, all utensils and linen, low weekly and monthly rates. Daffodil Inn, 680 Garbally Rd., 386-8351

CLOSE TO PARK AND SHOPS, everything supplied, colour Tv, kitchens, bath and shower, Thunderbird Motel, 655 Douglas. Reasonable rates. 384-0632, 386-2812.

SIDNEY
Bachelor suite, fireplace, seaview, suit working single, $185. April 1st. 656-4337 or 656-1176 Peter.

LARGE BEDSITTING ROOM, kitchen, dining room, bathroom, $180 per month, non-smoker with no pets prefered. Phone 658-8413 after 6 pm.

1-BEDROOM DELUXE SUITE, swirl pool, sauna and games room. Oxford Castle Inn, phone 388-6431.

DUNSMUIR ROYALE APTS, 801 Esquimalt rd, 1 bachelor suite, $200. Immediate occupancy, 386-3751.

BEAUTIFUL ONE BEDROOM condominium, self contained, Beacon Hill Park. Pool, sauna, etc. $290. After 5, 595-0998.

SELF CONTAINED, GENTLEman over 30 preferred. $175. April 1st. 382-6610.

SELF-CONTAINED TWO rooms with bath, full cooking and laundry facilities, cable tv all inclusive, $200 per month. 386-1082.

BEACON HILL BACHELOR suite, quiet female, share bath, cable, all utilities, $130. 384-0420, 477-3156.

NICE BACHELOR SUITES, close to shopping centre, on Douglas St. 386-2481.

FURNISHED BACHELOR suite includes linen and utilities. Share bathroom. $155. 595-1146.

SELF CONTAINED BACHElor, close to beach and downtown. 383-7576 evenings.

ONE BEDROOM SUITE, FURnished, close to Beacon Hill Park, $280. 386-0464

SMALL, QUIET, SELF-CONtained 1 bedroom, $177. 388-7605.

2½ ROOM APARTMENT, WELL kept, 382-5119

202 FURNITURE TO RENT

CAMOSUN
FURNITURE RENTAL
Month to Month.
Piece or group
Immediate Delivery
833 Yates 383-3655

MAIS
FURNITURE and APPLIANCES
RENT
COLOR or BLACK—WHITE TVs
FURNITURE—APPLIANCES
MICROWAVE OVEN
at PENNIES per DAY
1821 COOK
385-2435

STANDARD FURNITURE
Three Rooms from $47.50 per month
Immediate Delivery
382-5111, 737 Yates St.

203 APARTMENTS WANTED

SEVERAL HOUSES OR APARTments, furnished, required to rent from July 9 to Aug 23, 1979 and some for a variety of periods of time. Preference to vicinity of St. Michaels University School. Some cases will apply to single persons, others to families with or without children. Please phone collect Vancouver, 736-1611 during office hours or write to J.J. Johannesen, 3737 Oak St., Vancouver, B.C. V6H 2M4

SEVERAL HOUSES OR APARTments, furnished, required to rent from July 9 to Aug 23, 1979 and some for a variety of periods of time. Preference to vicinity of St. Michaels University School. Some cases will apply to single persons, others to families with or without children. Please phone collect Vancouver, 736-1611 during office hours or write to J.J. Johannesen, 3737 Oak St., Vancouver, B.C. V6H 2M4

RESPONSIBLE WORKING woman seeks large one bedroom suite in quiet house for May 1st. Yard space or sundeck and fireplace preferred. Rent approximatley $200. Phone 385-6198 or 383-3191.

RESPONSIBLE FEMALE REquires 1 to 3-bedroom apartment or house in Sidney area, starting April 1st. References are available. Contact Janet at 656-5431.

RESPONSIBLE WORKING person seeks one bedroom or bachelor apartment in Fairfield or Oak Bay. Reasonable. 592-0765.

2 BEDROOM APARTMENT without carpet or steps for person with wheelchair. 595-4767

1 BEDROOM UNFURNISHED apt. for woman and small mexican chihuahua, no higher than $200. Please phone 383-0574.

RESPONSIBLE COUPLE WITH pets want apt, references supplied. 381-5078.

FURNISHED SUITE, RESPONsible quiet. April 1 or before. Victoria Press Box 553.

204 SHARED ACCOMMODATIONS

WANT TO GET OUT OF THE city? Wanted: 1 or 2 people to share rent, ($240) of lakeshore cabin at Shawnigan Lake by March 30th. Write Ms. M. Edwards, General Delivery, Shawnigan Lake or call at Cabin 6, Shawnaire Resort.

WANTED, FURNISHED BEDroom in communial house for single working mother and child with same. Willing to share with sitting. Call before 3pm 385-0067

BUSINESS MAN MID 30'S AND son looking for housekeeper and part time babysitter in exchange for free room and board. Call Al 595-7111.

WARM RESPONSIBLE PEOple looking for same to share our house, sunny, top floor. $130. Vegetarians. Non Smokers preferred. 595-7759.

WOMAN PENSIONER WANTS to share maintenance home cost with older Scottish, Irish or Dutch woman interested in gardening. Write Victoria Press Box 558.

STUDENTS
Furnished bedrooms, seperate entrance, kitchen and large bathroom, laundry, utilities included. $100 per month. 595-8618.

BRIGHT ATTRACTIVE FURnished bedroom for mature women in shared Gordon Head home. Stereo. Excellent bus service. 477-7963

CLEAN BRIGHT FURNISHED bedroom available in shared house, $130 per month includes utilities. 384-6809.

NON-SMOKING GIRL TO share 3 bedroom character house with fireplace, $117 monthly, 595-0846

SMALL ROOM PLUS ATTIC, $100 per month, in 2 bedroom house, female preferred. 388-5596.

ESQUIMALT, ONE BEDROOM, $160 month, fully furnished. Call Ed 382-5153

206 DUPLEXES TO RENT

BROWN BROS. on LANSHARD
"People Helping People"
$325—2502 Empire St. SxS duplex, 2-bedroom, 4-pce. bath, dining room, hdwd floors, fridge and range.
$140—1324 Hillside ave. 4-Plex.
For further information call Brown Bros. Agencies Ltd. at 385-8771.

SEASPRAY PROPERTIES LTD./ REALTOR
1911 Quadra St. 386-3124
LANGFORD
3-BR duplex 654A Atkins Appliances incl.
3-BR townhouse 2860 Sooke Lake Rd. 478-2878 to view.

AVAILABLE IMMEDIATELY Spacious 2 bedroom unit with sceanic rural view. Raised hearth fireplace, separate dining room. Large kitchen with adjoining utility area. Built-in range, fridge, heat and hot water included. $390 month. 652-3498.

IMMEDIATE OCCUPANCY, VIcinity of Jubilee hospital, 2-bedroom, living room with fireplace large kitchen, appliances, washer and dryer, ALL utilities included, children, pets, welcome. $350. Phone after 6, 595-0177.

COLWOOD, 3 BEDROOM, LIVing room, dining room, 1½ baths, wall to wall, fireplace, full basement, fenced yard, lake view, stove and fridge, some drapes. Occupancy May 1st or sooner. $375. 478-0094.

JAMES BAY
2 bedroom townhouse, fireplace, 1½ baths, carpets, close to ocean, large yard, garden. Available April 1. Phone 383-3808 after 6.

JAMES BAY, 3 BEDROOM, character suite, available April 15, 2 fireplaces, excellent condition, responsible tenants only, $395 per month. 384-3405 or 388-6232.

JUBILEE AREA, SIDE BY SIDE duplex, 2 bedroom, living room, wall to wall carpet, beautiful kitchen, colored bathroom. Fridge and stove, washer and dryer, no pets. $350 month. 477-5255

CAN YOU PAINT, LANDSCAPE, or do concrete work? And desire a deluxe 3 bedroom, 2 bath waterfront suite. Exterior needs finishing. Rent negotiable for services. 388-4689.

2 BEDROOM UPSTAIRS, available April 1st, wall to wall carpets, including water and heat, fridge and stove. $240 per month. 595-4374 after 5pm.

2-BEDROOM BASEMENT suite, newer duplex, wall to wall carpet, fridge, stove, heat and light included. $260. 1005 Wurtelle Place, 384-8552.

BURNSIDE AREA COSY TWO bedroom duplex, stove, fridge, water included, available April 1st, $295 less $20 for yard maintenance. 479-6586.

FAIRFIELD SXS, WALKING distance from downtown, 2 bedrooms, living room with fireplace, appliances plus full basement, $310 per month. 479-2990.

TWO BEDROOM OR ONE BEDroom, S/S, furnished or unfurnished, wall to wall, quiet street, garden, very reasonable rent. Woolco area. 383-2795

SMALL SIDE BY SIDE DUplex, one bedroom, partly furnished, Gonzales Bay area, no pets, references please. $200. 592-2265.

2 BEDROOMS SIDE X SIDE DUplex, $295. Including, heat, light and water. 520 Admirals Rd. near Esquimalt Rd. 383-5347.

SIDNEY, 1 AND 2 BEDROOM, stove, fridge, heat, water, $325 and $180 a month, no pets. Phone after 5 pm. 656-2445.

LANGFORD, UPPER SPAcious 3 bedroom, wall-to-wall carpet, stove and fridge, allow 2 children, no pets, $320 per month. 478-5260.

SIDE BY SIDE, FOUR BEDroom, fireplace, basement, wall to wall, fridge and stove, water. After 5, 388-4015.

HAULTAIN AREA, 2 BEDROOM duplex, fireplace, stove and fridge, heat supplied, $325. 477-8522.

SIDE BY SIDE DUPLEX, Langford area, 3 bedrooms, 1½ bathrooms, carpeted throughout. $350 a month. 477-8687.

3 BEDROOM, CARPETED, $375. Fridge and stove, near Woolco. No pets. 386-1790, 383-9275

DELUXE GORGE WATERfront 3 bed, 2 bath suite available Apr 1. Asking $535 mo. (negotiable). 388-4689.

BASEMENT SUITE, 1 BEDroom, wall to wall, fridge, stove, storage, $185, 479-9902.

3-BEDROOM S/S DUPLEX, large garden, Sooke centre, $185 including water. 642-5352.

TWO BEDROOM DUPLEX FOR rent in Vic West includes electric range. 477-1913 after 6pm.

DALLAS ROAD DUPLEX, UP or down, fridge and stove. 385-2743.

ESQUIMALT ONE BEDROOM $225, two bedroom $285. Stove, fridge. 598-1892.

ESQUIMALT. TWO BEDROOM unit, $220 per month. 385-3120.

210 HOUSES TO RENT UNFURNISHED

CENTURY 21
WESTERN HOMES
1037 Cloverdale 386-3494

Piers Island. Live right on the water — beautiful setting — all appliances. $300 PM.

Enjoy Golf? New 4-BR home, 1½ bath, W/W — cathedral entrance, FP, large sundeck off dining room, very quiet area near golf course. Sooke. $350. PM.

4 could be 5 completely redec. house in central area - W/W, appliances, large yard, sundeck. $500. P/M.

Call 386-3494 for more info.

CEDAR HILL — SPACIOUS 4 bedroom upper level of home. Good quality carpets. Immediate occupancy. $350. p/m.
Malahat Dr. — 3 bedroom house in treed seclusion. $325. p/m.
Oak Bay Border — Older character home. 2 bedrooms and den. Full basement, drive-in garage. $395. p/m. Available April 1st. Option to purchase available. Call Audrey at 388-6161. (24 hrs.) Pac-West International Real Estate Brokers Inc.

PIONEER CO-OP TOWNHOUSES
1. Refundable Share Purchase
2. Cost of Living Bonus
3. Rents Based on Income
926 McCaskill St. - 3 BR
932 McCaskill ST. - 2 BR
933 Walker St. - 2 BR
Available April 1st
Mr. Dunaway 383-2553
CREIGHTON PROP. MGMT.
388-4422

THE VILLGE GREEN
In the heart of James Bay, we offer
2-BR townhouses from $249.00
Free Parking and Cablevision
Children Welcome — No Pets
Close to Elementary School
Shopping Mall and Bus
Phone Mrs. Evans at 388-6806 or Enquire at #21-129 Croft St.
CREIGHTON PROP. MGMT.
388-4422

WATERFRONT N. SAANICH
Modern 3 bedroom home, facing south with panoramic views from all rooms, on secluded ½ acre wooded lot. This home has, fireplace, 2 full baths, fridge, stove, washer, dryer, wall to wall, drapes, sundeck, terrace. Basement with workroom, carport. April 1st. $625 per month. 656-3239.

4 BDRM COLWOOD
Modern 10 year old home, fully developed up and down, fireplace, wall to wall, 2½ baths, workshop, rec room, etc. Close to schools and shops. $450 monthly. Lease available if desired. Available after April 1st. 386-3414 extension 27.

NEWLY RESTORED, 3 BEDroom home in sunny, Shawnigan Village, a short walk to all amenities. (Laundry, stores, library and lake). Modern appliances, large yard with fruit and veranda. Reliable persons with good references only. $280 monthly. Available April 1st. Phone 112-743-4192.

CHARACTER HOUSE, LINDEN-Fort area, close to everything. 3 bedrooms, living room, dining room, kitchen with appliances, two full bathrooms, yard with two mature fruit trees. Ideal for family or business adults. Available now. $450 per month. Phone 388-7533 or 595-4828.

OCEANFRONT
2 bedrm Townhouse. 14,000 sq. ft., 1½ baths, boat moorage next door. Fridge, stove, dishwasher, vacuflo, carpets, drapes. Almost new home. $325. Ocean Village, 642-5254.

FOR LEASE. SENSATIONAL country property, elegant home, 20 acres, barn, etc. Ideal for the gardener, horse lover or retirement seclusion. Responsible adults. References required. $575. 112-248-9557.

5 BEDROOM HOME, 3 UP AND 2 down, close to churches, schools, university, shopping, transportation. Full basement with family room, fridge, stove washer, rent $450 per month. 592-7672 or 592-6323.

CENTRAL COOK STREET
Older 3-bedroom home with full basement, fireplace, fridge and stove, within walking distance of town. Close to shopping, buses, and recreation facilities. 595-5376.

LUXURY TOWNHOUSE FOR rent. 3 bedrooms, 2 bathrooms. Full basement. Eating area and dining room. 1600 sq.ft. Fully appointed. Close to all amenities. McKenzie area. Please call manager, 721-3381

GORGE AREA. 4 BEDROOMS, fireplace, full basement, fenced yard, $450. Available April 15th, 385-4066.

SOUTH OAK BAY
small executive house, 2 bedroom, 2 bathroom, garage, close to beach, grounds tended by gardener, adults only, references, $575 per month. For information after 5, call 595-7624.

CORDOVA BAY
BACHELOR COTTAGE
Beach, shopping plaza 1 minute away. Call 658-8266 Sat. 7am-9am, 7pm-10:30pm, Sun. 7am-9:30am, 5pm-6:30pm. Monday and Tuesday 7am-10am.

PRIVATE, TREED, ½ ACRE with 2 bedroom mobile. Washer, dryer, fridge, stove and fireplace. On private estate. Permanent tenant required. Suit retired couple. Sooke. $250 642-3627.

MODERN 2-BEDROOM TOWNhouse. April 1. Close to schools, bus, park. Water, parking, pool, sauna, fridge, stove, w/w, patio, basement. Lease available, $395 per month. 479-9296.

TWO-BEDROOM HOME, TOWN and Country area, basement, large yard, children welcome. $365.00.
Vidco 388-4232

SOOKE, FOUR BEDROOM, wall to wall broadloom, large rumpus room, fireplace, carport, sundeck, all appliances, one acre, April 1st, $400. 642-3438.

SOOKE, 4-BEDROOM, W/W broadloom, large rompus room, fireplace, carport, sundeck, all appliances, 1 acre. April 1, $400. 642-3438.

3-BEDROOM HOUSE IN SIDney, close to schools and shopping. Stove and fridge, available April 1, $360, utilities included. Call Peter Dentro, 656-1176.

CLOSE TO SCHOOLS AND BUS, 4-bedroom, rumpus room, full fenced back yard, all appliances and cable vision included. 385-6417 after 9 am.

3010 FIFTH. 2-BEDROOMS. Fireplace. Seperate garage. Lovely garden. Fruit trees. Mature couple. No children or pets. Local references. $375. 592-6940.

HAMPTON AREA 2-3 BEDrooms, basement, large yard, parking, appliances included, $330 per month. 721-3368. Available May 1st.

WATERFRONT NEAR SOOKE (Victoria 17 miles) 2 bedroom cottage, living room with Franklin stove, kitchen, $295 per month. 642-3323 or 598-4876.

3-BEDROOM, 2 BATHROOM, newer home, stove, fridge, washer, dryer and drapes. $400 per month. 1552 Lionel St. Call 595-6253.

ODERN FAMILY HOME. 3 large bedrooms, master ensuite, wall to wall, appliances, drapes, 2 fireplaces, basement, large country lot in Mill Bay, $350, 656-3621.

SUBURBAN COTTAGE, CORdova Bay, 2 persons (married couple), no pets, one block to beach-stores, $220. Call 9-11am, 658-5224.

NICE 2 BEDROOM NEAR JUBIlee. Appliances, wall to wall, sundeck, full basement. $350. April 1st. 388-7605.

4 BEDROOM HOME, FRIDGE and stove. Water frontage, large lot, fruit trees, East Sooke area. $350 month. 479-7386

DOUBLE WIDE MOBILE HOME for rent, 2 bedrooms, in beautiful Spectacle Lake, pets and children welcome, $250 a month, available May 1st. 743-9607.

METCHOSIN 2 BEDROOM, KITchen, living room, fireplace, dining room, bathroom, sundeck, no pets, $350 month. 474-2794.

3 BEDROOM, PLUS IN-LAW suite, McKenzie-Borden area, to view 4064 Cedar Hill Cross Road. Rent $450 a month.

2 BEDROOM HOUSE, CARPETed throughout, stove, fridge, washer and dryer, South Shawnigan Lake Rd. 112-743-2802.

5 ROOM HOUSE, NEAR DOWNtown Victoria, new stove and fridge, fireplace, seperate dining room, $290. Phone 112-748-3258.

3 BEDROOM TOWNHOUSE, 1½ baths, basement, fridge and stove, available April 1st. $340 per month. 595-4895.

FOR RENT APRIL 1ST TWO bedroom and den waterfront home in Sooke, $400 per month, 384-4423 or 642-3577.

2 BEDROOMS, MODERN WAterfront, stove, fridge, fireplace, West Coast/Port Renfrew area. 382-5730.

2 BEDROOM HOUSE, OFF LAgoon, nice view, available April 1st, $240 month, 478-9278, 478-0991.

YOUNG COUPLE WITH CHILD seeking 2 bedroom house for April 1st. 478-8044.

FOUR BEDROOM HOUSE, OIL furnace, 3521 Shelbourne, 384-7721.

FOR RENT OR SALE 3 BEDroom mobile home in Sooke, $250. 383-1927.

LARGE OLD HOME, EXCELlent location, adult sharing ok. Monday, 598-7509.

3 BEDROOM TOWNHOUSE. 479-1073

211 HOUSES TO RENT FURNISHED

31' TRAILER HOME, FULLY furnished, local park on bus line, responsible adult or couple, $200 a month includes electricity, cable vision, facilities. Available April 1. Option to purchase at $4600. 384-1375.

UNIVERSITY AREA. ATTRACtive 3 bedroom home, dining room, den, fully furnished, double carport, tenant pays services. May 1st to October, $425 per month. 477-5617.

2 BEDROOM FULLY FURnished, non-smokers, bus route, fenced yard, rent negotiable, ideal for retired or young married couple, 477-4319 after 6 pm.

MODERN 3 BEDROOM HOUSE, mid April to mid June, secluded acreage, 20 minutes from downtown. 479-6144

1 BEDROOM CABIN ON SHAWnigan lake. 112-743-5669 before 10:30 am.

212 HOUSES WANTED TO RENT

BUSINESSMAN REquires 2 or 3-bedroom house, preferably in Oak Bay or Rockland area. No children. Meticulous care of home and garden guaranteed. Would consider option to purchase or lease. Please call 598-8323.

SEVERAL HOUSES OR APARTments, furnished, required to rent from July 9 to Aug 23, 1979 and some for a variety of periods of time. Preference to vicinity of St. Michaels University School. Some cases will apply to single persons, others to families with or without children. Please phone collect Vancouver, 736-1611 during office hours or write to J.J. Johannesen, 3737 Oak St., Vancouver, B.C. V6H 2M4

SEVERAL HOUSES OR APARTments, furnished, required to rent from July 9 to Aug 23, 1979 and some for a variety of periods of time. Preference to vicinity of St. Michaels University School. Some cases will apply to single persons, others to families with or without children. Please phone collect Vancouver, 736-1611 during office hours or write to J.J. Johannesen, 3737 Oak St., Vancouver, B.C. V6H 2M4

HOUSE FOR RENT REQUIRED by April 15th for husband, wife and two daughters. Three bedrooms, preferably near Oak Bay and Willows Schools, will pay up to $400 for furnished or unfurnished. References supplied. Call anytime, 592-4581.

2 OR 3 BEDROOM HOUSE, REquired by responsible working couple with 1 child, rent $300 to $350, references if required, May 1st, 595-6860 evenings.

RESPONSIBLE FAMILY WITH one child, and dog, wants a 2-3 bedroom house, with fireplace, on small acreage or good sized lot, Metchosin-Colwood area, willing to pay $300-$400 per month, need occupancy as of April 1st or as soon as possible. 474-1036.

RESPONSIBLE WORKING couple require a two bedroom home preferably on acreage within a 20 mile radius of Victoria, Rent $200-$250. References provided where required. Must allow pets. 478-1825 after 5 pm.

MATURE COUPLE LOOKING for 1 or 2 furnished bedroom suite for July and August. Willing to look after a house while owner is away. Excellent references available. 388-5463 extension 215 after 7 pm.

RESPONSIBLE WORKING couple, no children or pets, require newer character 2 bedroom house, appliances, fireplace and garden for May 1st or sooner. 595-5056 after 5.

TWO TO THREE BEDROOM house with den required by Senior Executive. Preferably Oak Bay, Uplands or Cadboro Bay area. April 15th occupancy. 387-6266 days, 595-2280 evenings.

COUPLE, CHILD AND DOG REquire 2 bedroom house, Saanich or country area, april 1st. prefer fireplace, need washer, dryer hookup. Rent negotiable. Call 642-3323 after 4:30, 388-8331 days.

COUPLE EXPECTING CHILD, require 2 bedroom house or duplex. Must have fridge/stove/carpets. April 1st 382-3874.

COUPLE AND YOUNG CHILD desperately want house in Fairfield or Oak bay. Can move mid April, May or June. Please call 477-6662.

RETIRED DOCTOR REQUIRES two bed house, basement or den, garden, long lease, Cadboro Bay, Gordon Head area, 477-8709.

COUPLE, NO CHILDREN, TWO well behaved cats seeks home to lease in Broadmead Development. 658-1146 after 6.

WANTED TO RENT, 3 OR 4 bedroom house in Sidney area starting May 1. Responsible adults. 112-574-5337

3 BEDROOM HOUSE OR SXS duplex for married couple with two older children. Oak Bay/Richmond. May 1st. 595-8806.

WANTED TO RENT BY MAY 1st acreage or farm in Central Saanich or North Saanich. Phone after 3:30, 477-2218.

SMALL HOUSE, DUPLEX OR suite, prefer rural area for reliable working woman. 474-1342 after 4pm Carol

3 BEDROOM HOUSE, FIREplace, yard, $400. 3 responsible working girls. 385-9376.

RURAL SETTING. REASONable rent for responsible couple. Fireplace. 642-4390.

215 HALLS, WAREHOUSES STORES and OFFICES TO RENT

Cedric Steele Realty Ltd.
388-6258

RETAIL OFFICE AND WAREHOUSE
3000 sq. ft., 6000 sq. ft. and 9000 sq. ft. available for 3-5 year lease. High traffic count and good parking available.
PETER BEVAN 388-6258

WAREHOUSE
Lampson St. 5,000 sq. ft.
Lampson St. 8,500 sq. ft.
Hillside Ave. 3,200 sq. ft.
Gorge Road 3,000 sq. ft.

LOWER YATES
Prestigious space in brand new office building. Beautiful open beams, high wood ceilings, sky lights etc.
Available May 1979 as follows:
(a) one package of 7358 sq. ft. on 2 levels OR
(b) smaller units from 1100 sq. ft.
ALSO
(c) 3212 sq. ft. in existing adjacent building available immediately.
OR
(d) mew penthouse office on smae building to be constructed this spring with Harbour views from — 300 to 1700 square feet with receptionist — ideal for small independent. Very competitive,
P.S.
(e) ideal retail space with sidewalk and mall window space. 800 sq. ft. same building. Call
BARRY BOWES 388-6258

BROWN BROS. on LANSHARD
"People Helping People"

1006 FORT ST.
3000 sq. ft. prime office space, good parking, air conditioned, excellent co-tenants. Will subdivide.

830 PEMBROKE ST.
2100 sq. ft. ground floor office area, good parking, heat included, at $6.50 sq. ft. Available now.

829 ADMIRALS RD.
1800 sq. ft. of bright ground floor office space, very reasonable. Excellent parking, some partitions already in. Also, 300 sq. ft. available at $125.00.

643 DAVID ST.
9000 sq. ft., good parking, 6300 on main with large loading doors at ground level, 2700 sq. ft. mezzanine and office area, $4.50 sq. ft. Suitable wholesale sales and storage.

For further information please contact Brown Bros. Agencies Ltd., 385-8771.

SEASPRAY PROPERTIES LTD./ REALTOR
1911 QUADRA 386-3124
OFFICES:
Hartwig Court 800 Sq. Ft.
1005 Broad 980 or 2200 Sq. Ft.
3960 Quadra 1010 Sq. Ft.
2614 Bridge 125 S.F. $80.
464 E Burnside 1400 Sq. Ft.
3025 Shakespear 1200 Sq. Ft.
836 Devonshire 400 Sq. Ft.
3440 Douglas St. 2700 Sq. Ft.
3293 Douglas St. 2200 Sq. Ft.
RETAIL/STOREFRONT
3400 Douglas 2300 S.F.
Stadacona Centre from 700 S.F.
Oak Bay Junction
Burnside Plaza 2000 S.F.
2614 Bridge St. 611 S.F.
WAREHOUSE
2614 Bridge MINI Warehouse or Workshop 178 S.F. to 1400 S.F.
626 Esquimalt 1200 S.F.
834 Devonshire 3500-16000 S.F.
R.D. LAW 386-3124

SIDNEY PROFESSIONAL
678 sq. ft. of offiice space, suits medical, accountant, engineering, etc. $310/m. Call S.P.P. Ltd. 656-4000, 656-2427.

215 HALLS, WAREHOUSES STORES and OFFICES TO RENT

Professional Office Space
DATATECH BLDG
1095 McKenzie Ave.
Excellent parking.
Fully air conditioned.
Located in urban area mainstream.
Excellent accomodation for professional business operations.
Areas available range from 500 sq.ft. to 11,000 sq.ft.
Financial arrangements tailored to individual situations.
Direct enquiries: Don Burrows, 479-7117, Office, or 478-0025, Res.

STREETFRONT EXPOSURE DOWNTOWN LOCATION AFFORDABLE
5400 square feet just off Douglas St. with excellent exposure to high traffic count. Leasehold improvements required but good tenure available
Michael Burr 595-2165

OFFICES DOWNTOWN
Very central walk up office space for reasonable rates — close to everything.
david burr ltd. 384-9335

SINCE 1887 Pemberton, Holmes Ltd. 1000 Gov't St 384-8124

9100—Prime Warehouse-View-field
2600—Mod. Office—Town & Country
1700—Ret. Office—Fort St.
2000—Office—Fisgard
2100—Off. Ret. — Quadra-Cloverdale.
For information on these and other properties, please call RICHARD HOLMES 384-8124, 478-4870.

MEDICAL OFFICE
1105 Pandora Ave. 471 sq.ft. of partitioned Medical Office space located in the Medical Arts Building, immediate possession.

DOWNTOWN OFFICES
A choice of office space from 335 sq.ft. up to 2200 sq.ft. available to view in modern air-conditioned building opposite city parkade. Attractive low rates.

RETAIL STORE
A small retail unit in the mall at 720 Yates St. Becoming available April 1.
MORGUARD PROPERTIES
Phone 383-4168

FOR LEASE IN QUALICUM BEACH
2700 square feet of New Prime Retail Space now available. Ideally located in the heart of the business section of the village, with ample off-street parking. Suitable for Furniture and appliances, T.V. and Stereo Sales, Carpets, Ladies' Wear, Dry Cleaners, Paint and Wallpaper, Automotive Sales, etc.
50 feet frontage on Second Avenue
Can be divided to suit tenants
Attractive lease terms can be arranged by contacting
Art Bridge, P.O. Box 459, Parksville, B.C.
V0R 2S0 248-3275

Prime Location Warehouse Space Up to 10,000 sq.ft.
Easy access to Blanshard and Douglas
INCLUDES OFFICE AREA, WASHROOMS, 2 LARGE DOORS, LARGE PARKING AREA, ETC. FOR FURTHER DETAILS, CALL MR. ANDERSON OR MR. STOREY AT 383-4147, 9-5.

For Rent Industrial Large Storage or Warehouse Space
Up to 130,000 Square Feet
As low as $1.50 per sq. ft.
LOCATED 3900 BLOCK QUADRA STREET
P.O. BOX 1355, Victoria, B.C.
Or phone Tim—382-8146

MEDICAL OFFICE SPACE NEW—STRATA TITLE—C.C.A. PURCHASE OR LEASE LOCATION: 1711 COOK ST.
Only 6 units left. Ideal for:
MEDICAL DOCTORS
PHYSIOTHERAPISTS
DENTISTS
OPTICIANS
DISPENSING PHARMACY.
Each unit is finished to the tenants specifications and 100% financing can be arranged for those who wish to purchase.
Days 382-3033 Evenings 479-5270

DOWNTOWN
New store adjacent to Household Finance and Travel Network in newly renovated building, just off Douglas St. 950 sq.ft. Rent $710 per month, includes heat and taxes.
SPACE in same building on ground floor, 725 sq.ft. $280 per month.
Royal Trust
388-4311

OFFICE SPACE
950 sq. ft. of office space close to Town and Country Shopping Centre $250.00 per month with ample parking. Location is 27 and 29 Cadillac Ave. Contact 388-4434 RICK KINNIS 477-9394
WESTMONT REALTY (1977) LTD.

PRIME LOCATION
6800 sq. ft. ground floor. Excellent for street or foot traffic. Available imm.
CENTURY 21 Western Homes
1037 Cloverdale Ave.
386-3494 (24 hrs.)

M1 ZONING
New warehouse, 549 Kelvin Road, one block west of Douglas-Cloverdale, consisting approximately 1300 sq. ft. of office space, approximately 2,000 sq. ft. warehouse. 18 ft. ceiling. Immediate availability. Well secured. 386-3000, 9-5.

OFFICE—RETAIL
UP TO 2600 SQ.FT. ALL GROUND LEVEL, HIGH TRAFFIC AREA, LOTS OF FREE PARKING. CALL MR. ANDERSON OR MR. STOREY AT 383-4147, 9-5.

WE HAVE FIRST-CLASS OFfice accommodation in one of Victoria's well-known buildings. Completely new interior, lots of parking, two elevators, central location, areas of 2,000-8,000 sq. ft. per floor are available. Call Vancouver, 266-0957.

ALL YOU HAVE TO DO IS PAY for your phone. Everything else is supplied; your own private office, a waiting room, receptionist and utilities. All for as low as $240 month. 382-2170 or 388-6275 pager 997.

DOWNTOWN
Office space available $5.50 sq. ft.
CENTRAL BUILDING
620 View St
Phone 383-1613; or 592-1789 after 6

215 HALLS, WAREHOUSES STORES and OFFICES TO RENT

PRIME RETAIL LOCATION
Join the successful merchants on Oak Bay Ave. 990 sq. ft., excellent exposure, clean attractive air conditioned building. 388-6652 or 384-5310.

2750 sq.ft., entire ground floor, all improvements included. 1820 Blanchard St. Call Ponteix Properties, 595-2059, 386-7032

OFFICE SPACE
Approximately 1000 sq. ft. of renovated space including private offices, just a few blocks from town. Call 382-4218. Evenings, 598-7273.

WANTED
300-600 sq. ft. of store front space. Downtown core only.
Tatoosh Management, 388-9113.

RETAIL STORE, STORAGE lockers, offices, outside compound storage and parking. Fully sprinklered, big or teeney. Just phone 388-5714.

LANGFORD
2500 sq. ft. of retail warehouse space plus app. 800 sq. ft. office space. 1096 Goldstream Ave. $1200 per month. 656-7198.

CENTENNIAL SQUARE LOCAtion, offices for rent, janitor and 24 hour telephone answering service optional. Call, Mrs. Lee, 383-1154.

INDUSTRIAL ZONED 1500 square foot warehouse and 1000 square foot warehouse and office. Phone 385-2496 weekdays.

APPROX. 1200 SQ.FT. CLOSE to downtown, ground floor, parking. Suitable workshop or warehouse. 386-8396.

2 OFFICES FOR RENT IN APT building near Downtown. Rent includes heat and light. $50 to $150. 384-5827.

NEW WAREHOUSE AND OFfice space to rent or lease. 4000 sq.ft. Location, 561 Hillside ave. 388-5378, 595-5159

LEASE OR PURCHASE STRAta Title Warehouses, close to town, 1000 to 10,000 sq. ft. 652-4274.

SMALL CONTROLLED STORage space for rent, $40 per month. Gorge Shopping Centre. 388-5812.

Store front-office-shop
3930 Douglas at Ralph, 477-0303.

UP TO 7000 SQ. FT.
652-4411.

233 MORTGAGE LOANS AND INSURANCE

MORTGAGE NEEDS
Low Cost Residential and Commercial mortgage financing available. If you have tried to obtain a conventional mortgage and were turned down due to credit problems, or not enough equity in your property we may be able to help.
Courtesy to fellow brokers
CALL
CLIFF JOHNSON
382-8215
First Victoria Financial Corp.

1st AND 2nd MORTGAGE LOANS
SOOKE — GULF ISLANDS
SHAWNIGAN — DUNCAN
UP-ISLAND — MAINLAND
We specialize in Land and Land Development Mortgages
Existing Mortgages Bought
Call Mr. Douglas Hawkes
384-7128 (after hours 477-9544)
DOUGLAS HAWKES LTD.
990 BLANSHARD ST.

$ $ $
FUNDS AVAILABLE
Now for mortgages. Fast, courteous and confidential service.
GLENGARRY REALTY
479-7138

MORTGAGES
1st Mortgage loans handled quickly and efficiently with flexible terms and payout privileges.
P. R. BROWN & SONS LTD.
762 Fort St. 385-3435

QUICK CASH
Up to $10,000 for mortgage, interim finance, home improvement or additions, etc. Low and even interest only payments, no add on or bonus. Private funds. 385-5020.

FIRST MORTGAGE OF $150,000 needed by well established Victoria Principal. Premium interest for 3 year term, 1 year lockin and interest only. Phone 383-9126.

SHORT TERM MORTGAGES
10¾% Lowest Rates Available
Nothern Pacific Realty Ltd.
DAVID BUTTERFIELD
479-1687

234 MORTGAGES FOR SALE

SAEC
REAL ESTATE & FINANCIAL CORP.
1001 Cloverdale Ave., Victoria, B.C., Canada V8X 4E1
FIRST MORTGAGES FOR SALE

AM'TS	INT.%	TERM	VALUE
13,000	16.08	Oct 1/79	19,500
13,000	16.64	Sep 1/79	19,000
22,000	16.00	Sep 1/79	26,500
80,000★	18.00	Jan 1/80	115,000
83,000★	13.00	Apr 1/82	250,000
90,000	13.00	Oct 1/79	118,000
108,000	12.00	Apr 1/82	155,000
305,000	18.00	Aug 1/79	406,000
395,000	18.00	Jul 1/79	748,000
415,000	18.00	Aug 1/79	525,000
490,000	15.00	Apr 1/80	928,000

★ Discount negotiable
WAYNE STRANDLUND
(604) 382-9255 (24 hrs.)

13½% $10,000 TO $35,000. SHARE of $75,000 1st Mortgage. One Year term. Paid Interest monthly by post-dated cheques. Security North Saanich Seafront.

12% $5700 1st on $9500 Property. One year. Interest monthly.

Please call Mr. Douglas Hawkes at Douglas Hawkes Ltd., 990 Blanshard Street, 384-7128 (after hours 477-9544.)

235 WANTED TO BORROW

$100,000 REQUIRED FOR local land development project, should return $50,000-$75,000 profit within one year. Phone Jack Lidstone, 477-9262. Victoria Realty Ltd., 386-3585.

PURCHASERS:
of superb WATERFRONT condominiums offering 11% on First Mortgages. Please contact Box 421/1002 McKenzie.

SELLING $6,500 2ND MORTgage. $6,500 14% 3-yr. term.
388-7557 Ben Greig 598-3105
Capital City Realty

240 BUSINESS OPPORTUNITIES

BEAUTY SALON
2 STATIONS — 4 DRYERS — 1 SHAMPOO BASIN. Excellent location. An outstanding set-up for owner-operator. Outstanding profit picture. Full price $10,000. Call
"The McGREGORS"
477-3675 (Res.)
Royal Trust 384-8001

BEAUTY SALON
5 STATIONS — 6 DRYERS — 2 SHAMPOO BASINS. Spotlessly clean in an outstanding location. Excellent profit picture. Owners retiring. Full price $38,500. Full particulars call
"The McGREGORS"
477-3675 (Res.)
Royal Trust 384-8001

240 BUSINESS OPPORTUNITIES

SEABOARD PROPERTIES LTD.
Leasing for Retail Sales, Office and Commercial, ground floor areas.

SAANICHTON

400 sq. ft.	$267 P.M.
490 sq. ft.	$350 P.M.
500 sq. ft.	$400 P.M.
1,500 sq. ft.	$750 P.M.

KEATING AND VEYANESS

320 sq. ft.	$250 P.M.
620 sq. ft.	$250 P.M.
1,500 sq. ft.	$844 P.M.

SIDNEY

2nd Floor Offices 1,100 sq. ft.	$350 P.M.

FRANK CSINOS
652-1141 652-3202
388-6275 Pager 2826

BETTER LIVING
Established 9 yrs, this business has potential, net profit margin 50%, auto servicing, no expertise required, will train. Asking $37,500. Call SIMON HESLOP 388-6275 pgr 704.
CENTURY 21 Western Homes
1037 Cloverdale Ave.
386-3494 (24 hrs)

DOWNTOWN RESTAURANT
Located in a high pedestrian traffic area of central downtown. This restaurant sale offers equipment and a liquor permit with further possibilities for development. For statement and details Call
Michael Burr 595-2165
david burr ltd. 384-9335

OAK BAY LOCATION
This fish and chip restaurant-take out offers seating, equipment, and apartment and a menu suited to Oak Bay's tastes. A terrific opportunity for a young couple to own their own business — easy to learn the ropes as the owners will instruct.
$17,500
Michael Burr 595-2165
david burr ltd. 384-9335

SERVICE BUSINESS
Well-established Victoria Household Service business — 3 specialized trucks and a large list of customers — Hard work and attention to detail will keep profits coming in — Vendor will consider $50,000 cash and carry balance to a good covenant. Exclusive Listing.

LAND, BUILDINGS AND BUSINESS
Parksville — a Grand piece of property on the Parksville side of Englishmans River fronting on the Island Highway — 7000 sq. ft. of buildings. Ideal location for tourist-oriented business. Presently operated as a Furniture exchange and early Canadiana Museum. Can be purchased as a going business or land and buildings only. Full price $195,000. MLS. For more information on above please contact
JOHN MORRY 592-9770
Royal Trust 384-8001

SAANICHTON CENTRE
DANCLAIR DEVELOPMENTS LTD.
Maximum return on your business dollar. Check out Saanichton new air conditioned business and professional centre. Large local clientele with no competition for miles. Opportunity for:

Professionals	Auto Supply
Travel Agent	Hardware
Insurance	Sporting Goods
Stationery	Appliances
Barber	Stereo Shop
Pets & Grooming	Toy & Hobby

Or your Specialty
For information call:
652-3202 FRANK CSINOS 652-1141
388-6275 Pager 2826
SEABOARD PROPERTIES LTD.
7173 West Saanich Rd., Brentwood Bay, B.C.

NEW
1. Sensational new item for.
2. Hotel location in Washington, California, Arizona and Hawaii.
3. All locations secured with contract.
4. All maintenance and service contracted.
5. Investment of $30,000 in U.S. funds.
6. Returns monthly, $3000 in U.S. funds.
7. All contracts signed in Vancouver, B.C.
8. Ideal for professional people, could buy absentee ownership.
Write telephone number, address and which area you are interested in to Playmore, PO Box 91387, West Vancouver, B.C. V7V 3P1

AT 1-MILE CIRCLE 15-UNIT MHOTEL
This is an ideal family operation. Dad can keep his job and Mom and the kids can run the Motel. A 15-unit Motel with owners accommodation. Owners spent nearly $65,000 last year refurbishing. Solid cement block building built as an apartment block, on 19,400 sq. ft. of land. In Motel row on the Gorge. Possibility of adding 5 more units. Asking $295,000. Assumable $148,000 mortgage at 11% subject to approval. MLS. Frank Wills.
DUNSMUIR PROPERTIES LTD.
388-7868

GARAGE
Privately owned 3-bay garage with flourishing business, located in rapidly expanding Langford area. Also available, two adjoining lots for development or may be sold separately. For details call Lorranie Hett, 478-9581, 478-2430.

WATERMAN & ASSOCIATES REALTY LTD.
923 GOLDSTREAM AVE 478-9581

GULF ISLANDS
Pender Island building supply and freight business. 5.85 acres farmland with over 1 acre commercially zoned retail sales space. Freight warehouse and other outbuildings. Residence on property. The only business of its type in this growing gulf island community.
Call Manfred Burandt, 629-3271
Pacific Coast Lands Ltd.
Pender Island, B.C.
V0N 2T0

INDEPENDENCE
Well established fish and chip restaurant in high traffic count area. Limited menu. Easy to operate. Good line of equipment and lease. Your opportunity to be independent. $36,000 MLS. For further information, telephone.
PAUL SMITH 383-3238
BOB DAVISON 592-0796
PEMBERTON, HOLMES LTD.
1000 Government St. 384-8124

RECORD AND TAPE STORE
Good downtown location — $15,000 plus inventory.
Don and Shirley Mills
386-3231 478-6139
Block Bros. Realty Ltd.

240 BUSINESS OPPORTUNITIES

INVESTMENT
Whether you want to work this business yourself or just hire someone else, this is a good investment. Fully equiped bakery with local sales and no return deliveries and theres room for expansion. Since the building is rented the price is only $40,000. Call me for info.
656-4482 RUSSELL BLOW 385-3435
P. R. BROWN & SONS

EUROPEAN DELI
In the heart of Victoria ½ blk. off Douglas. Showing excellent revenue and lease. Information to qualified purchaser.
THE ZIEGLERS
384-8075-Pgr. 310
Seaspray Properties Ltd. 595-3151

BEAUTY SALON
Due to ill health, the price on this modern 4 chair salon has been drastically reduced. Located in newer Mall in Gordon Head, this active business is now available for 420,000. To view and discuss act quickly! MLS.
PADGE WELWELL
477-3988 or 382-8101
National Trust Co. (Douglas)

CENTRAL ISLAND
Retail hardware and furniture business. Shows excellent return and growth record. This is your opportunity to leave the hustle and bustle of the city and settle in a small but growing community. $80,000 plus stock. Contact Ross Harvey CENTURY 21 — Eagle Realty Ltd., Box 1060, Parksville, 248-6191.

VANCOUVER ISLAND DIVISION
Large successful and growing industrial service business. High profits. No competition. Exclusive methods and equipment. Guaranteed income. Investment required $29,500. Write and include phone number to Victoria Press Box 355

ESTABLISHED SALON
Asking only $15,850, 4 Stations, 2 sinks, 6 dryers and many other machines. Grossing over $37,000 p.a. Full statement with
PATTIE or PETER BARDON at
388-6258
CEDRIC STEELE REALTY

Small Shopping Complex
10,000 sq. ft. planned in rapidly developing area. Open mall and ample parking. Call for details.
Frank Csinos
388-6275 Pager 2826
Seaboard Properties Ltd.
652-1141

LAKE FRONT RESORT motel. Owners wish to retire after 18 successful years of operating this 11 unit motel. 2 bedroom residence included. Located on 3 acres on the sunny side of a large lake in the Gulf Islands. Asking $191,500. Some terms. Call 604-537-2832 or write J.C. Javorski, RR1, Ganges, BC. V0S 1E0.

FAST FOOD FRANCHISE
Established business with multiple outlets in the Victoria area. Gross sales over $400,000. Key locations with expansion potential. Serious enquiries only please. Victoria Press Box 543

CITY MOTEL
—40 units
—4 years old
—valuable land
—room for development
FRANK SALE 382-9191 PGR. 738
IRENE VAN 592-9194
THE PERMANENT 382-9191

HICKORY FARMS
Delicatessen Store.
Excellent location with great franchise — for complete information call—
PETER TER VEER 479-1588 or
Royal Trust 384-8001

MANUFACTURING BUSINESS
Excellent opportunity for enterprising person to move into aluminum manufacturing business. All stock and equipment is for sale. Canadian and American patents. $9000. Phone 479-9616 between 6-7 pm.

HELP! WE ARE A STRUGgling band playing totally original material. We are in dire need of a sponsor and believe that our music is a solid investment. Please phone 598-1520 at 7:30 pm. any day.

SHIP YARD
requires experienced partner/manager to facilitate capital expansion and expanding work load. Inquire 382-4019 after 6pm

Kayot Pontoon Boats
$2,000 down, 84 months to pay. Tourists will pay $200 per day. Free brochure and informaton. 479-6468.

BE YOUR OWN BOSS, WELL established variety store for sale. Turnover $80,000, can be improved. Owner wishes to retire. $36,000 plus stock at value. Apply to Victoria Press Box 482.

15 INCREDIBLE WAYS TO Make Money. Spare time or full time. Send $2 for information booklet, postage and handling to: Star Cast Enterprises, Box 460, Crofton, B.C. V0R1R0

PATENTABLE IDEAS ARE WORTH MONEY!!
Cash in on a buying market
TECH-AID
Box 785, Nelson, B.C. V1L 5P5

4 BAY SERVICE STATION business, stock and equipment, good P. and L. statements. Available to interested parties. 746-4272 days. 746-7345 after 6pm.

1973 MACK CAB-OVER TRACtor with 1979 Reefer trailer, 42' with work $50,000. Some working capital required. Victoria Press Box 520.

SMALL TRAVEL AGENCY ESTablished 1939, owner retiring, downtown. Apply between 10:30-12, or 2:30-4:30. 506-620 View St.

APPLIANCE BUSINESS
Household appliance sales and service repair business for sale in Langford. Ideal man and wife operation. Victoria Press Box 568.

TRAVEL
If you like the great outdoors, please call 254-0960.

MEAT MARKET
Well established meat market for lease. For further informatior phone 477-2242.

PET SHOP
For sale by owners, birds, fish and macrame in busy shopping center. $6000 plus stock. 479-1056, 595-8572

INTERESTING FIELD OF building restorations, opportunity for ambitious person to have their own business. 388-6637.

HEALTH FOOD STORE WITH coffee bar for $16,000 plus inventory. Please call after 6, 382-8360.

DUE TO ILLNESS, OPPORTUnity and dream of a lifetime, my store, must go. Victoria Press Box 559.

ESTABLISHED COMMERCIAL diving business, Campbell River, B.C. $45,000, 287-7633.

FRAMING GALLERY, $15,000. Offers considered. Victoria Press, Box 507.

TRACTOR-OPERATING BUSIness of mowing, rotovating, hauling, including contracts. 477-5167.

SMALL ENTERPRISING SHOE store in Sidney. Growing business. 656-7024.

241 BUSINESS OPPORTUNITIES WANTED

FORMER ENGINEER, TEACHer, 48, has $20,000 to invest as part interest in established business. Willing to learn new skills. Victoria Press Box 571.

241 BUSINESS OPPORTUNITIES WANTED

FULL SERVICE MOTEL REquired in Greater Victoria area. Approx 2 million dollars, confidential, Victoria Press Box 509.

INSURANCE AGENCY, ON Vancouver Island, Victoria Press Box 435.

244 REVENUE PROPERTY

31 SUITES
CONCRETE CONST.
Popular adult bldg., convenient Hospital Hill area of Duncan. Gross approx. $67,000 p.a. Asking $15,130 per unit. Attractive terms offered to qualified purchaser with $150,000 down. ML 38656. For detail call.
HERB McDANNOLD
382-9191 BUS. RES. 384-6768

UP and DOWN
DUPLEX PLUS HOUSE
All on one large high view landscaped lot. 3 self-contained units each with fireplaces, modern kitchens and baths, all appliances, etc. Garage parking for 3 cars. Offers to $125,000. ML 36460. A property that must be viewed. Call:
HERB McDANNOLD
382-9191 BUS. RES. 384-6768
THE PERMANENT

MULTIPLE USE
$59,900
A revenue property or large private residence in good location. Close to schools, shops and transportation. Call LYLE WICKS for details on this interesting property MLS 477-5151, 385-2481.
Swinerton Stewart Clark Ltd.
REALTY WORLD

BB BROWN BROS on LANSHARD
"People Helping People"

BARGAIN DUPLEX
Only $48,500 for this solid 2-bedrm each unit, with separate furnaces in half basement. Located close to Esquimalt Rd. and Vic West Park. Appointments to view with:
TED KAY 385-4086
JIM MASSEY 385-8226
or 385-8771 (anytime)

FAIRFIELD INVESTMENT OPPORTUNITY
This older, yet fully renovated, seven-suite conversion is in excellent condition and features new plumbing, wiring and complete fire protection equipment. All suites are furnished bachelor units and present absentee landlord manages property now with no management costs and no headaches. GROSS REVENUE OVER $12,000. ASKING ONLY $97,500. MLS. VENDOR IS ANXIOUS AND IS WILLING TO LOOK AT ANY OFFERS.
385-7721 DALE BRIGGS 592-3978
GARDNER REALTY LTD.

JAMES BAY 4 PLEX
$98,900
Great investment potential. 3 blocks from Beacon Hill Park and 1 block to the ocean. For more info. call SHANE BEFURT, 386-6164 or 479-0010.

IN 1-MI. CIRCLE
17 UNITS—COOK ST.
A real money-maker. Owner spent nearly $12,000 last year installing new bonded roof, oil tank and hall carpets. 8 of the units had new carpeting laid over the hardwood floors. Vendor will accept $50,000 down and carry a large second to the first mortgage which is $52,000 at only 7% with no term!!! Nets $26,000 after 3% vacancy factor, before financing. In Sept. net increases by $1300 to well over $27,000. A terrific owner/occupant building. This will sell quickly. Frank Wills, 388-7868. Asking $265,000.

P.R. B
P. R. BROWN AND SONS LTD.

4 SUITES
Well located, James Bay area near shopping and sea. Good condition. For info. phone, GEORGE GREEN 385-3435 or 477-4651.

OPEN HOUSE
Sun 1-4 P.M.
2961 Adye Rd.
(Turn at Mt. View)
S/S Duplex
Situated on quiet cul-de-sac, 1970 duplex, each side 3 bedrooms, LR kitchen, utility. $68,500. 1 unit available March 1st to move into. BOB CARTER 385-2481, 598-6143.
Swinerton Stewart Clark Ltd.
REALTY WORLD

APARTMENT BUILDINGS FOR SALE
71 Suites James Bay
67 Suites Oak Bay Junction
35 Suites Victoria
Plus many others, prices ranging from $19,500 per suite and four years and up. For more info on these investment opportunities call SHANE BEFURT 386-6164 or 479-0010 CASTLE PROPERTIES LTD.

3 HOUSES
1.23 ACRES
$99,500
A 3-bedrm., a 2-bedrm. and a 1-bedrm. all presently rented. Excellent holding property (Asking $1.85 per sq. ft.) with views over Portage Inlet. Live-in plus Revenue. Revenue or share with a friend. MLS 37863.
JERRY DOWNER
386-3124 479-6559
Seaspray Properties Ltd.

ASKING $77,000
OAK BAY BORDER
Two corner lots. Separate furnaces, water tanks and meters. Total revenue $620.00. Ample parking for campers, boats and trucks. Easily reconverted to family home. New MLS. Phone Lynette Delahunt 592-9224 or 592-2407.
MARGETTS & GOWER
OAK BAY PROPERTIES LTD.

FIVE SUITES
$58,900
FIXER-UPPER
A good, solid building, but needs a handyman, an excellent opportunity. (MLS 37469).
IAN BOORMAN
595-1535 or Res. 592-3335
BOORMAN INVESTMENT CO. LTD.
2045 CADBORO BAY RD.

244 REVENUE PROPERTY

DUPLEX ROCKHEIGHTS
Quiet no-through st., safe for children. 3 b.r.s, 1½ baths each side. Sliding glass doors to patios. Fridge, stove, w/d incl. Priced $95,400. Owner anxious.
HARVEY N. MERRITT
477-0141, pager 551 595-7672
THE PERMANENT

804 DOMINION
Comfortable house, sunny location 1400 sq. ft. on main floor with authorized revenue flat downstairs. Top shape, built 1961, extra insulation. Duplex zoned Price $62,000, MLS 37484.
GILES PERODEAU 656-4525
JOHN BELL 477-2562
PEMBERTON, HOLMES LTD.
1000 Government St. 384-8124

10% RETURN
Small warehouse complex in a highly desirable area of Douglas and Cloverdale. Good tenants, 3-year-old building, net return $27,370. PRICED TO SELL AT $269,000.
CALL Jack Lidstone, 477-9262 or Vaughn Thompson, 658-8541, Victoria Realty Ltd., 386-3585.

HARD TO FIND!
Close-in MODERN stucco, full bsmt. SIDE BY SIDE DUPLEX. 1,400 sq. ft. finished each side. FIREPLACES! Excellent value at $72,500!! Jack Kennish, 388-9929 and Jack Lidstone, 477-9262. Victoria Realty, 386-3585.

FOUR PLEX
7 year old frame and stucco in Esquimalt. Very close to ocean, walking distance to Saxe Point Park. Two 3 bedroom units and two 2 bedroom. All with stove, fridge and laundry area insuite. All stable tennants. $115,000. Courtisy to sales people. 479-9894 after 5.

ESQUIMALT HIGH RETURNS
5— Fourplexes each with separate legals. Could be sold separately. Easy to operate. Package Price $380,000. Exclusive.
477-0191 SYL SHUMKA 595-1337
Royal Trust

APARTMENT BLOCK 12 SUITES
6 one bedroom and 6 two bedroom, in good condition only 6 yrs. old. Full Price $255,000.00 CALL HAROLD WARE. Office 386-6164 or res. 385-1580 CASTLE PROPERTIES LTD.

SMALL APARTMENT BUILDing, Quadra Hillside area. On 50x120 commercially zoned lot. $14,000 annual gross income from four 1-bedrooms, two bachelors and five furnished housekeeping rooms, all sharing 4 bathrooms. Low vacancy rate, $84,900. Call 383-4082 after 6 pm.

DUPLEX — SIDNEY
$69,500.
Excellent value. 2 bedrooms each side. Full basement. Ocean View.
PETER TER VEER 479-1588 or
Royal Trust 384-8001

FORECLOSURE
Legal duplex-revenue could be over $625 month. Up to 95% financing at 9%. Full price, $57,000. Phone loan manager, Tuesday-Saturday, 388-7171.

FOUR YEARS OLD MODERN 4 plex with two 3 bedroom and rumpus room, and two 2 bedroom, nicely finished on over half acre corner lot. Between two new shopping centres. $130,000 Clear title. Private sale. 758-7777.

LEGAL TRIPLEX, OWNER OCcupied. Not a conversion, townhouse zoned. Seaview, Esquimalt Road. Two 1 bedrooms, one 2 or 3 bedroom (brand new) with fireplace. $71,900. 385-0566 or 383-4413 leave message.

FAIRFIELD 4-PLEX, ALL SELF contained suites. All renovated. Three 1 bedroom, one 2 bedrooms. Gross, $10,800. Asking $89,500. 386-3544, Monday-Friday, 9-5.

COOK ST OPPOSITE PARK
3 bedroom home with 4 furnished housekeeping rooms, full basement with extra room, $86,000. By owner, 388-6186.

HERITAGE HOUSE, 12 SUITES, Yates/Fernwood. 10.7% return. $194,000. Courtesy to Realtors. 477-8292.

FAIRFIELD, APARTMENT zoned. 11 units. Gross over $14,000. Low rents. $103,000. 383-1493.

245 REVENUE PROPERTIES WANTED

Cedric Steele Realty Ltd.
388-6258

CASH BUYER
For apartments or Commercial Buildings, must have true value exceeding $1,000,000. Will pay cash to financing or all cash. (Courtesy to agents.) All replies held in confidence. Please call
GERRY FINNIGAN
388-6258

URGENT
Investor needs 5-10 suites. Newer building. Call me now! Cash.
388-7557 Ben Greig 598-3105
Capital Realty Ltd.

247 COMMERCIAL OR INDUSTRIAL PROPERTIES

malahat realty ltd.
P.O. Box 40
Mill Bay, B.C.
743-5525

Industrial Zoned Acreage
Located between Duncan and Nanaimo on business frontage road with access to TC Highway. Over 2 acres, cleared on Municipal water can be subdivided. Businesses bordering the property are flurishing. Vender will carry to qualified purchaser. Asking $1.35 sq. ft. or $140,000 for the parcel.

Family Business
Grocery store, gas sales and auto repair with living quarters attached, North of Duncan in area of steady growth. Excellent potential for increased business. Post Office operation may be included. Good opportunity for the ambitious family to own their own business. Asking $95,000.
CONTACT
LISA MADIGAN 746-6990
TOM BURDGE 743-9398

DUNSMUIR 388-7868

PANDORA
$140,000
Older brick building approx. 40x100 needs refurbishing. Ideal location in old town for Character Retail Outlet, Owners will assist in alterations and financing. This is a unique opportunity. Call — Allan Klenman or Evan Williams to get complete story. Dunsmuir Properties — 388-7868.

—NET—NET—NET—
Have a holiday while your money works. Invest in this Downtown Building and relax — $32,000 clear — 5 yr. lease from Dec. 1978 $365,000.
Bing Richards — 385-3806
Evan Williams 388-5464 Pgr 745

247 COMMERCIAL OR INDUSTRIAL PROPERTIES

OFFICE BUILDING
Sale price $175,000. (3647 Burnside E.). Some lease space available. Elec. heat — 3-storey walk up.
FERN COLOMBIN
477-0141 479-0229

1.91 ACRES
Zoned light industrial. Central Saanich. Can be subdivided. Asking $2.50 per sq. ft.
HARVEY N. MERRITT
477-0141, pager 551 595-7672
THE PERMANENT

INDUSTRIAL LOT WITH HOUSE
Lots of parking here. Would suit small warehouse. house has 3 bedrooms, extra one in basement. Lot size is 50x120. Asking $49,900. Please call PHYLLIS COUTTS. 598-3321.

WAREHOUSE
3 phase electricity. 2,000 sq. ft. 3 offices. 2 bathrooms. 1 showroom. Partial rented. Asking $150,000. Please call PHYLLIS COUTTS 598-3321.
JACK MEARS
OAK BAY REALTY LTD.

OWN YOUR OWN WAREHOUSE
From $48,000
These warehouses are situated on a heavy traffic thoroughfare and offer good exposure, parking. Finished office space, ample wiring, and loading bays. ML. For further details call:
JERRY DOWNER 479-6559
Seaspray Properties Ltd.
386-3124

INDUSTRIAL SITE SALE
First class — Industrial and commercial park. Fully serviced. Ready to go. Until March 24/79 prices reduced on comm. site, 3 additional Ind. sites 9, 10 and 12. Site 10 includes well-built house available for office, showroom, storage, etc. Act now and save. Call for further details.
Don and Shirley Mills
386-3231 478-6139
Block Bros. Realty Ltd.

DOWN TOWN CORE
Masonry building, 2 levels, 9284 sq. ft. beside city parkade and major bank tower. Triple net lease. Solid building. Asking $435,000.
BARRY BOWES
for pager service dial 388-6258 or 595-5303.
CEDRIC STEEL REALTY LTD.

INVESTMENT PLUS
Fully serviced industrial lots from 7600 sq. ft. to one acre on Sooke Rd. Shop and compare from $25,000 to $83,000. Hurry on these, terrific potential to own your own premises without restriction at true bargain prices.
Residence Dick Strobl Office
598-1420 477-1841
Block Bros. Realty Ltd.

INDUSTRIAL LAND
Great potential, approximately 280' of highway exposure and 450' on access road. Good access to highway, airport and ferries. MLS. $315,000. Call us now.
DOUG PAYNE, 658-5833; TED WEBB, 384-0815.
A. E. LEPAGE WESTERN LTD.
386-6331

CORNER LOCATION
Smaller one storey building consisting of 3 retail stores, on a busy corner quite close to town. Newly listed at $89,000. For further information call:
386-7521 TOVE BARLOW 477-9859
BOORMAN INVESTMENT CO. LTD.
612 FORT ST.

Prime Industrial
Approx. 75,000 sq. ft. (1¾ acres), fully serviced vacant industrial zoned land. Excellent road and rail access. Vendor says sell and would consider subdivision.
ALAN WESTGATE
386-2111 656-3423
MONTREAL TRUST

APARTMENT ZONED
6,000 sq. ft. $8 per ft. House presently rented at $370 per month. Adjacent property available. Full price $48,900. Ben Greig, 388-7557 or 598-3105, Capital City Realty Ltd.

INDUSTRIAL LAND
For lease, 14,400 sq. ft. of land. David and Bridge St. Zoned M-2. (Light industrial). For further details please call Mr. David Brown. 386-6308. Monday to Friday, between 10:30am.-noon.

APARTMENT BLOCK
42 suite apartment block, 6 years old, in beautiful residential area of Esquimalt. No agents please. Minimum cash required $100,000. Reply to Victoria Press Box 555.

FULLY SERVICED INDUSTrial lots, half acre and larger, $2.75 per sq.ft. and up. Keating Industrial area. Further information call 656-3463 Ron Tidman or 652-1040 Dave Thomson.

CAR LOT
18,000 sq. ft. Paved and lighted, 2 modern offices, 2 garages, one with compresser. Available May 1. $2,000. per mo. Palm Motors, 3342 Oak, 386-8385.

LANGFORD FOR LEASE
1½ acre level land, zoned commercial, available for sales lot or dry land storage, completely fenced, also with or without large home and shop. 478-4488.

WILL TRADE
equity of $29,600 in light industrial revenue property for a good building lot. Call Eddie Cooke at Block Bros. Realty at 477-1841 or 754-4401.

3930-3932 Douglas St.
$127,500, owner, 477-0303.
Consider house on trade.

5000 SQ. FT. RETAIL WAREhouse building in Langford, 3 yrs. old. ½ leased. $215,000. 656-7198.

SALE OR LEASE, WELDING or mechanical repair shop. 656-5314.

COLWOOD CORNERS, EXtended commercial properties for lease. 478-7356.

250 HOUSES FOR SALE

SINCE 1887 Pemberton, Holmes Ltd. 1000 Gov't St 384-8124

GORGE INLET
ONLY A STONE'S THROW FROM THE WATERFRONT: This professionally redecorated bungalow has a dream kitchen, living room with fireplace, 2 bedrooms on main and 2 bedrooms in full basement. Separate garage, situated on lovely treed property (59x155) on a quiet cul-de-sac. Asking $67,500. MILDRED STAPELLS or JIM PARK 384-8075 pgr 506 or 493.

Byron Price and Associates Ltd.
830 Esquimalt Rd. 385-2458

GORGE
Close to the Gorge and Selkirk. 3 bedroom home. L shape Living and Dining rm. with oak floors. Full basement. P.S. needs minor painting and etc. Full price $57,900. Phone Vic Wong 385-2458 or 479-6569.

250 HOUSES FOR SALE

FOR SALE Royal Trust 477-0191 384-8001

OPEN HOUSE
SUNDAY 1:30-4:00
629 HARBINGER ST.
Fairfield family home, 3 BR up and one down, 1½ baths. Easy care lot on quiet street. Asking $63,900 — excellent value.
384-8001 GERRY DAVIS 592-6961

SUNDAY 2-4 P.M.
1061 LABURNUM RD.
Beautiful Park-like setting. You'll love this setting. Living room with F.P. overlooks the trees, shrubs and rockeries. Lovely family room off the kitchen. Two bedrooms on the main and one down. Drive-in garage. New MLS $62,900.
DAR GARSIDE 384-8001

PRICE REDUCED
NOW $50,500
BANFIELD PARK
Groovy Older Home. Over 2000 sq. ft. of living area. Old Oak manteled F.P. in living room — separate dining room — walk-through pantry to family kitchen. 2 bedrooms up, 1 bedroom on main plus — 2-year-old, 2-bedroom in-law suite down — All this and large entrance hall and stair-landing and stained glass windows — Must be sold — Owner has bought in Nanaimo. MLS. Drive by 628 Raynor. Call to view. Only $52,900.
JOHN MORRY
592-9770 or 384-8001

QUICK POSSESSION
$74,900
Located on quiet cul-de-sac, this two-year-old home offers easy-care lot and over 2000 sq. ft. 4 bedrms., two F.P., sep. dining room, carport, ensuite and extra two-piece in full bsmt. MLS 37854. Call
OLE KNUDSEN
479-2764 or 384-8001

SPANISH, $105,000
Big family home with five bedrooms and huge rec. room. Unique open entrance hall makes this home very different. Located on well-landscaped lot in prime Gordon Head. MLS 37198.
OLE KNUDSEN
479-2764 or 384-8001

WHAT YOU CAN'T SEE IS WHAT YOU GET
— 5 BEDROOMS
Do you need lots of accommodation? Do you qualify for the New Government Grant? If so a down payment of about $2,500 could get you a large home situated in the Town ad Country area. This home must be viewed to be appreciated. Call CONNIE REYNOLDS or HAZEL CAMPBELL at 721-5218.
477-8914 or 384-8001

BEST VIEW IN OAK BAY
Superb panoramic sea and mountain view. Super quality, 4 year old home with large foyer, circular stairway, large living and dining rooms. Family and games room, den, sauna, swirl pool etc. etc. View By Appointment. Asking $235,000.
GERRY DAVIS
592-6961 or 384-8001
JESSIE McGRATH 479-3982

METCHOSIN AREA
2 ACRES
MUST BE SOLD
$99,900.00 Hill top view. This 4 split level home has 3200 sq. ft. L.R. has fireplace. Nice dining room. Country size kitchen, built-in oven, counter top stove and garburator. 4 bedrooms, plus den, plus sewing room. 3 bath and legal 1 bedroom in-law suite of 800 sq. ft. excellent financing.
PETER TER VEER 479-1588
or JACK WITHAAR
478-5208 or 384-8001

BRENTWOOD
Super 3 bedroom home. 1450 sq.ft. 5 yrs. old. Shake roof $75,900.
PETER TER VEER
479-1588 384-8001

SIDNEY $49,900
No step 3 bedroom home. Large lot. Try $2500. down.
PETER TER VEER
479-1588 or 384-8001

ON BEACH DRIVE
Where the sun shines, the water glistens and the view is ever-changing. For living — a long, low no-step 3 bedroom, 3 bathroom rancher whose prominent rooms face the sea. Understated elegance in the primest location. Offered at $248,000.
Jeannie Dewhurst 658-8989
Jessie McGrath 479-3982
ROYAL TRUST 384-8001

DELIGHTFUL DUNSTERVILLE
Good on the outside, better on the inside! Big kitchen with built in nook, nice dining room. Big living room with fireplace, separate den or office. 3 bedrooms. Stunning carpeted rec room with built in bar and dance floor. Sewing room, workshop. Pleasant country outlook. See this one at $76,900.
Jeannie Dewhurst 658-8980
ROYAL TRUST 384-8001

BUY OF THE WEEK!
1285 sq. ft. 16 yrs. old, 3 bedrooms, luxurious carpeting. Big living room with F.P. and sliding glass doors to sundeck. Easy care lot 45'x115'. Drive-in garage in full basement. MLS $53,900.
MARILYN WOODWARD
477-2722 or 384-8001

THINKING ABOUT MOVING TO VICTORIA?.
Drop us a line and we'll be pleased to send you our Real Estate Market Information Kit, No Obligation. "The McGregors" 201-3400 Douglas Street, Victoria, B.C. V8Z 3L5.

OUTSTANDING HOME SELECTION!
1 Cordova Bay! Sea glimpses! Attractive, 3-bedroom rancher with all living including family room and laundry on main. Full basement. $115,000.
2 One-level, no-step modular living, some 1500 sq. ft. A designer's personal residence. Secluded! Sunny! Only $109,000.
3 Contemporary! Open staircase leads to 4 bedrooms, den, family room, kitchen, hot water, heat, $159,000.
4 Prime location. Conventional 2 storey with authentic Tudor finishing. Easy care lot. $129,900.
5 Airy and Open. New 4 bedroom plan plus den and family room in Broadmead. $139,000.
6 Arbutus University — Great for the design conscious. 5 bedroom, den, rec. room. Asking $139,000.
7 Presented with Pride! Cedar Siding, Stone and glass. Custom kitchen with Jenn-Air and wall oven, den, family room, 3 bedroom. $149,000.
FOR MORE PARTICULARS AND APPOINTMENTS TO VIEW PLEASE CALL JEANNIE DEWHURST 384-8001 or 658-8980.

COLONIAL— BEACH DRIVE
Gracious living, dining and master bedrooms, plus den and 2 other bedrooms and large rec. room down are a few features of this typical colonial beauty. A home with great potential. View this exclusive listing today.
Gordon Spackman
477-0191 477-7085

250 HOUSES FOR SALE

FOR SALE Royal Trust 477-0191 384-8001

IN-LAW SUITE
$63,500
If you would like to reduce your cost of living, have an in-law share your home. Here's an ideal situation, 3 bedrooms living room with fireplace, dining room and kitchen on main floor plus 1 or 2 bedroom in-law suite in lower level. All this on ⅓ acre in Tanner Rd. area. Lots of parking, handy to bus. MLS 37224 for additional information call.
477-0191 Gale Christenson 477-7047

STEVE MOONEY PRESENTS 5 OF THE BEST
1—HOME & REVENUE. Attractive 3 bedroom, 3 bath home of 3 years with very attractive 2 bedroom suite with kitchen, separate entrance, and fireplace. Gordon Head close to everything! Asking $74,900.
2—EASY BUY AND EXTRA LOT. Terrific lower interest mortgage may be assumed on this full basement home with 2 bedrooms up and 2 bedrooms down. Plus, there's a definite possibility of subdivision lot!! Glanford-Carey location. Asking $54,900.
3—LANGFORD CHARMER — Attractive 2 bedroom, no step home on lovely treed lot, fantastic fireplace in very comfortable living room. Attached storage and workshop. Asking $44,900.
4—GORDON HEAD — Attractive Spanish influenced design. 3 years new, Mt. Doug outlook. 3 bedroom, 2 bathrooms, full basement. A lovely well kept home handy to everything! Asking $68,900.
5—TERRIFIC FINANCING — And a charming, 2-3 bedroom, no-step home on treed lot handy to town! Cozy living room with fireplace, wall to wall etc. A very lovely first or retirement home. Lower interest financing if desired! Asking $44,500.
For further information and an appointment to view any of these excellent listings, please call:
477-0191 Steve Mooney 477-4197

FOR THE THRIFTY PURCHASER
All this home needs is a handy man, as it has the potential. 1100 sq. ft. of finished floor area include 2 good sized bedrooms plus 1 smaller, large living room with fireplace and spacious kitchen — dining area. There's also a full basement (low ceiling) and huge sundeck. All this sits on a super 55'x192' lot in a pleasant Gorge area. This a recent listing and shouldn't last long. Offers on the low price of $42,500. Call!
477-0191 JOHN LUND 384-9279

$62,900
SAANICHTON
Here a sweetie and its only 5 years old. 3 bedrooms, living room with brick fireplace, patio doors off dining room to sundeck. Rec. room in basement has floor to ceiling rock fireplace. Nicely landscaped and fenced. 1st Mortgage of $43,600 at 10¼% can be assumed. MLS. For information call anytime.
477-0191 Gale Christenson 477-7047

the Permanent For Sale
702 FORT ST. 382-9191
BOB HUGHES—Manager

NO HOUSE IS PERFECT
But the price is right! For $44,900 you can buy a 3-bedroom home with some character. Cosy living room with fireplace. Basement walls are insulated. Small lot. Located close to schools and all amenities in Vic West. I have the key! ML 38573.
MARY WOOD
382-9191 Bus Res. 592-2647

STRATA DUPLEX
2 Bedrooms, electric heat, no basement. Presently rented for $285 per month. Close to Esquimalt Road. New ML. $43,600
MARY WOOD
382-9191 Bus. Res. 592-2647

WHITE & BRIGHT
This seasoned and unmarred home will be bright delight to wiry member of the family. Spacious entrance. Bright living room with fireplace, separate family dining room. If you like colourful kitchens, this one will knock you out! Three warmly decorated bedrooms and scrumptious bathroom on the second floor. Bright basement with two small rooms. Located close to the R.J. Hospital. More than you expect for $54,500. ML.
SIMON FLETT 592-7451
JACK GRANT 477-8172
THE PERMANENT 382-9191

$48,500
—3 Bedrooms
—2 Bathrooms
—4 Years old
—Immaculate
IRENE VAN 592-9194
FRANK SALE 382-9191 Pgr 738
THE PERMANENT 382-9191

FABULOUS SEA VIEWS
You will be impressed — your visitors will say "unbelievable." High and unobstructed view over straits and islands to mountains. Beautiful 2-year-old West Coast design, 3-bedrm, 1½ bath, 22x21 L.R., see-thru F.P. to D.R., luxury K, 6 appliances, thermopane, etc. Private landscaped lot. Reduced to $129,900. ML 36461. Immediate possession. At your service anytime.
HERB McDANNOLD
382-9191 Bus. Res. 384-6768

LOCATION, APPEARANCE, PRICE
Attractive in every respect. Excellent 3-level split/shake roof, bow window, fireplace, 3 bedrms, 1½ baths, fam room, etc. Freshly decorated thruout, new carpeting and flooring, lovely lot close to University. Surprised vendor transferred — Offers to $69,900. ML 38733. Quick sale required. At your sevice anytime.
HERB McDANNOLD
382-9191 Bus. Res. 384-6768

MT. TOLMIE CHARACTER TUDOR
High open views over city. Spacious 4-bedrm (3 and den), storey and half Tudor. Large L.R., fireplace, D.R., w-w carpeting, walk-out sundeck, new K and bath. Full basm't with 1-bedrm in-law suite. Easy care lot, circular drive for easy access. Early possession offered at $72,000. ML 38732. At your service anytime.
HERB McDANNOLD
382-9191 Bus. Res. 384-6768
THE PERMANENT

250 HOUSES FOR SALE

BOORMAN'S
612 Fort St.
386-7521
2045 Cadboro Bay Rd.
595-1535
BOORMAN INVESTMENT CO. LTD.

OPEN HOUSE
SUN., 2-4
4285 HOULIHAN
OCEAN AND
MOUNTAIN VIEWS

Situated on an exclusively planned hilltop in Gordon Head and on a well treed 160 ft. lot is this contemporary split level home. Unobstructed views of Mt. Baker and Haro Strait may be enjoyed along with its many features such as: large living room with raised quartz fireplace, dining room with walk on veranda. 3 bedrooms up with veranda, den, laundry and workshop down, and separate basement with rough fireplace, intercom and vacuum. Very well priced at $119,500.
386-7521 WYNN WRIGHT 477-6155

OPEN HOUSE
GORDON HEAD
1868 GRANDVIEW
SUN., 1:30-4:00
PARTIAL SEAVIEW

Spacious stucco bungalow of LR, DR, 3 BDRMS and two full bathrooms on main. Rumpus rm, 2 BDRMS, sewing rm on lower floor, double garage with sundeck, extra parking for camper or boat. Lot size 136'x80'. MLS 37107. $89,500.
WILLIAM HOLLICK
592-6470 386-7521

ROCKLAND
1020 McGREGOR
OPEN 2-4, SUN.

An excellent home offering the maximum of accommodation and the minimum of upkeep. 1900 sq. ft. includes 3 bedrooms, 2½ baths, separate utility rm. Very spacious. Excellent financing. Offers on $89,500. This home must be sold.
J. P. DUECK, FRI, RI (B.C.)
386-7521 479-9909
GAIL WEINBERG
595-1535 477-4467

OPEN SUN., 2 TO 4:00
9248 CANORA RD.
NEAR McTAVISH
NEW LISTING
.83 ACRES
LOVELY HOME
TREES AND
FLOWERS
$69,900

A quiet treed location near McTavish Rd. in the South Sidney District. The property is secluded and ideal for a mini farm. The home is almost 1500 sq. ft. and is in top condition — three bedrooms — one and a half bathroom — extra large living room and dining room with fireplace. You will be impressed with this well priced home. (MLS.)
IAN BOORMAN
595-1535 Res. 592-3335

SECLUDED AREA

Close to the ocean and lovely Saxe Point Park, on a quiet cul-de-sac, 2 year old duplex with 120.9 sq. m. (1300 sq. ft.) each side. L.R. with F.P., sep. D.R., powder room. All appliances incl. W. and D. incl. 3 B.R. upstairs with 5 pce. bath. Excellent retired tenants both sides. Will be strata titled shortly. Listed at $125,000.
386-7521 TOVE BARLOW 477-9859

A HOME
TO BE PROUD OF
$110,000

Long, low and lovely 3-B.R. ranch bungalow with rough cedar siding and 24" shake roof on extremely attractive, easy-care lot with underground sprinkler system in the beautiful UPPER ROCKLAND area, just 5 mins. from downtown Victoria. Charming L.R. with white brick F.P., separate panelled D.R., 11x14, cozy den, cheery knotty pine kitchen with lv. rm. off and big double garage. Richly carpeted throughout. Thrifty baseboard H.W. heating. Very secluded back garden and patio. Moderately priced for early sale.
383-2700 JOHN PLATT 386-7521

QUALITY HOME

in a convenient close in location. 1350 sq. ft. on the main floor, with spacious rooms throughout. L.R. has a natural rock F.P. and cedar panelling. Delightful kitchen with lots of cupboards and good work areas. Spacious eating area. 3 B.R., 2 full bath. Downstairs in a large rec. room with firelace, 2 further B.R.s and another bathroom. Very suitable for an in-law situation. Lg. DB garage, and a nice lot. Listed at $78,500.
386-7521 TOVE BARLOW 477-9859

CORDOVA BAY RIDGE
GOOD FAMILY HOME
BRIGHT & CHEERFUL
REDECORATED

Very large master bedroom. Full basement with family room and rec. room. Double carport. Lot about 75x125. $76,850.
CALL: JOHN HOLMS at 386-7521.

FIRST OFFERING
CHRISTMAS HILL

Spacious family home on large level lot. Large living and dining room, family size kitchen. 3 bedrooms, full cement basement with rec. room. Hot water oil heat. Priced to sell at $61,500. To view call:
386-7521 DEL HOEGI 383-0516

METCHOSIN RD.
$41,500

Who would want to live in a townhouse when you can have your own cosy 3 bedroom full basement home on small easily maintained lot, can be purchased on very flexible terms. For more information and to view, call
386-7521 DEL HOEGI 383-0516

START HERE

20-year-old stucco home with view of Mount Tolmie and within walking distance to Simpson Sears. 2 bdrms. on main floor, dining room and nice living room with fireplace. Large family room in high basement. Immediate possession. Offered at $52,500.
MLS 038662.
OLGA ZACHARY
595-1535 592-2265

SOMEONE'S
MISFORTUNE
YOUR OPPORTUNITY

In circumstances beyond the control of the purchaser this family home has to be resold. Situated near Landsowne Schools, three bedrooms on the main, additional in ground level basement, rec. room large enough for ping-pong, family room. Price $69,750. Call to discuss.
JOHN JENKINS
388-5464 Pager 582

SOUTH OAK BAY
DUPLEX — $99,500

Located on one of the choicest streets near the Oak Bay Village. This is an up-and-down duplex with lots of charm and yet has been completely and professionally up-dated. One suite has one and a half bedrooms, one has two bedrooms, both have separate heating, hot water and electrical. Both have fireplaces, new W/W, modern kitchens and bathrooms. You will be impressed with this quality building. MLS 38946.
595-1535 IAN BOORMAN 592-3335

SQUEAKY CLEAN
$47,900.

An attractive stucco bungalow located on a quiet convenient street. Although the house is only 29 years young just about everything has been updated. — 1040 sq. ft. — three bedrooms — L.R. with fireplace — bright modern kitchen with adjoining utility — attached garage MLS 38051.
595-1535 Ian Boorman 592-3335

250 HOUSES FOR SALE

BOORMAN'S
612 Fort St.
386-7521
2045 Cadboro Bay Rd.
595-1535
BOORMAN INVESTMENT CO. LTD.

OAK BAY
"THE ANCHORAGE"
$59,900

Charming one-bedroom condominium with patio views of the water — a lovely place to live . . . for complete details call:
GAIL WEINBERG
595-1535 477-4467
PETER DUECK F.R.I. R.I.B.C.
386-7521 479-9909

MODERN 3-BDRM
SxS DUPLEX

In area of exclusive homes in Gordon Head. $107,000. MLS 38779. For full information on this rare find please call:
595-1535 Olga Zachary 592-2265

GARDNER
REALTY Ltd.
895 Fort St. 385-7721
(24 HR. SERVICE)

TOWN &
COUNTRY
$43,500

Great starter — 2-B.R. bungalow, elec. heat just installed. Home has L.R. with F.P. Separate dining area, utility room. (Not on a busy street.)
ART STREIGHT
385-7721 388-6275, PGR. 882

ROCKLAND
$49,500

Deluxe 2-B.R. unit — 1½ baths — South west corner — Full length balcony (33' long). Very large master B.R. and kept in immaculate condition. To view please call:
ART STEIGHT
385-7721 388-6275 PGR. 882

S. OAK BAY
STAINED WOOD
$64,900.

This immaculate 2-bedroom home features all hardwood floors. Leaded glass doors to L.R. and separate D.R. A full high clean basement and right on the bus line. To view this excellent home please call:
ART STREIGHT
385-7721 388-6275 PGR. 882

NEXT TO
BUTCHART GDNS.

And priced to sell: In an area of expensive homes the owner is asking only $65,900. Give me a call, check this home through — compare and I'll bet you will buy it. 6808 JEDORA DRIVE.
REID TOPP
385-7721 388-6275 PGR. 619

½-ACRE LOT
SEAVIEW

In Deep Cove area — gently sloping land with 180 degree view — fruit trees — beautiful soil — everyone's dream. This type of property is very rare indeed, and can be bought right now for $38,000.
REID TOPP
385-7721 388-6275 PGR. 619

QUALITY

3 bedrooms, full basement, drive-in garage. Features open beamed ceiling in the L.R., F.P., knotty pine cabinets, expensive carpet, large sundeck, thermoglass, max. insulation, F.P. in lower level and note this feature "electric hot water heating". Talk about an economical system, this is it. $85,000. MLS REID TOPP
385-7721 388-6275 PGR. 619

OAK BAY

Reduced to $69,900. for quick sale. A two full storey home with plenty of eye appeal. Great lot with loads of room for gardening and extra vehicle parking. Upstairs, three large bedrooms, four piece bath, balcony off the master. Main floor: very large foyer, very large dining room and kitchen, good size living room and a full basement for storage galore.
REID TOPP
385-7721 388-6275 PGR. 619

LARGE
3-BEDROOM
WITH
2-BEDROOM
SUITE
$59,900

Just listed, this white stucco home of 1325 sq. ft. has a separate 2-bedroom suite with outside entrance, separate light meters, separate oil furnaces, separate oil tanks, new carpet, gutters, etc. Rent both suites or live in one and rent the other. A must see! Call:
CLIFF SALMOND
385-7721 477-3626

I'M FOR SALE

My 90-year-old owner has to leave. She has looked after me for 17 years. I'm in super shape. I have 2 bedrooms, huge kitchen with laundry off. My L.R. is highlighted by a bigger than average F.P. with thermo glass doors. I'm warm too (6" insulation under my floor, 8" in the ceiling and storm windows all around). My yard is immaculate. Oak trees in front, fruit trees in back, beautiful roses and a fish pond with fish. My owner says the stove and fridge stay. All I need now is someone new to look after me. I'm priced at only $49,500 and I'm exclusively listed with Gardner Realty.
KENT MACLEOD
385-7721 595-4273

THE GREAT
GET-AWAY

Ever want to get out of the city hustle and bustle, but still have the convenience of a modern home? I've just listed a 2-year-old, 2200-sq.-ft. home just 15 mins. from town. 3 B.R.s, 3 bathrooms, 1 heatilator F.P. and 1 unique stone F.P. in huge rec. room. The thermopane windows help keep the oil bill down to $20 per month. Large sundeck with southern exposure. Mountain views. This attractive home is situated on 100x165 fenced lot. Stove, fridge and dishwasher stay. Priced for quick sale at $64,500. FIRM. Please call for private showing. MLS.
KENT MACLEOD
385-7721 595-4273

A.H.O.P. DUPLEX
New — 3-BDRM
Price — $45,000
All on One Floor

1200 sq. ft. of living space. Extra storage room. Spacious living room with rock fireplace. Wall to wall throughout. Located on quiet street. Govt. grants available.
H. Mitchell 479-4818
Island Homes Ltd. 386-7545

250 HOUSES FOR SALE

National Trust Realtor
HILLSIDE MALL
595-2121
3440 DOUGLAS
382-8101

OPEN HOUSE
TONIGHT
1560 McRAE

BETWEEN 7-9 P.M. ONE BLOCK NORTH OF HILLSIDE MALL.
1) 2 bdrms on main. Master has ensuite on dressing room.
2) 2 bdrms up.
3) Small modern kitchen with built in oven, double stainless, dishwasher, etc.
4) 49 years young in excellent sound condition.
5) Good dry basement.
6) Large corner lot ¼ acre plus, gives privacy.
7) Extra paved parking for campers, boats, 4 cars, etc.
8) Six apple, two plumb, 1 peach, roses, camilia, and shrubs of all kinds.
9) Above ground swimming pool, private deck, and thermo blanket. Oil heated for economy.
10) Oil cost for pool, hot air heat and hot water $321 per year.
11) All copper plumbing and new 100 amp service.
12) Super location, near good schools and excellent shopping.
13) Easy financing available.
14) Marked down from $66,500 to $59,900 for quick sale. Top dollar value.
15) Come and see this home tonight or call me for viewing during the day. ERNEST WILLDEN 383-0640 or 595-2121.

OPEN HOUSE
1750 ASH
SUN. 2-4

Immaculate one-owner home with partial seaviews, large 90x131' lot, 3 bdrms, 2 baths, 2 fireplaces, att. garage. $74,900.
JUNE HOUGHTON
477-6185 595-2121

TRIANGLE MOUNTAIN
OPEN SAT. & SUN.
1:30-4 p.m.
3357 BETULA PLACE

Off Fulton Rd., off Sooke Rd., ¾ acres, 3 Brs Family rm. 6 years old. Just great at $61,500. HAL BARBER 382-8101 or 385-1047.

COUNTRY FINEST

We have a country ranchette we'd like to show you. It's just over one year old, Texas style big on five acres on the Saanich Peninsula, and is irreplaceable at this price. $225,000. MLS.
GRAY LAITE 656-5267
SID HASLAM 477-1994
OFFICE 595-2121

BRAND NEW
$57,900

Brentwood Bay provides an excellent setting for these exciting new homes. 3 bedrooms, full basement, fireplace, 5-yr. warranty, all for $57,900? YOU BET! Under construction, arrange your decor by calling now to:
ROB ANGUS
652-2576 595-2121
R. W. RHODES
479-9241 382-8101

REDUCED
TO SELL

Situated near Gorge Park, shopping centre, bus line, this homelike 2-bdrm bungalow requires quick action as the vendors have bought. LR has a cozy FP. Attractive kitchen has DR off. Full basement. Oodles of parking. Reduced to $49,900 and you must see inside. Net taxes approx. $360.
TO VIEW CALL
GORDON WILLISCROFT
595-2121 OFF. RES. 592-3100

OL' MILLSTREAM

Right by your own backyard! Lovely treed backyard for the young family. Four bedrooms, 2 fireplaces, 1½ baths, spacious L.R. Only 10 minutes to town. Asking $59,900.
LOLA CLARK
658-5877 595-2121

$33,900

1274 CENTER. Presently rented at $130 per month. This is a fixer upper, or a handyman special.
LARRY LINEHAM 595-0134
595-2121

ESQ—VIC WEST

Here is the big home for the big family — 4 large bdrms updated kitchen with built-in dishwasher, cosy fireplace in living room. with new wall to wall, new drywall throughout. Suite on side could be reverted back to part of home. Asking $59,900. MLS 038455.
ART, 386-0276 or
HAL, 385-1047

SWIMMING
ANYONE?

Delightful 2-bdrm (3rd down) bungalow. Home has been well-maintained with lots of replacements and painting over last couple of yrs. Lovely pool for those hot summer days. Make an offer on asking price of $54,500. New MLS.
ART EVANS, 382-8101
Res. 386-0276.

BRAND NEW HOMES

Priced from $45,000 to $64,000. Some built, some to be built. Split levels, split entries and bungalows. Great Colwood locations available. Thermopane.
DAVE McFARLAND
382-8101 or 658-5927

COUNTRY ESTATE
11.46 ACRES, $369,000
SEE DISPLAY AD ON
FINANCIAL PAGE
STEVE SALAGA
388-6275 Pager 663

CAREY ROAD, $37,900

2 bdrms, LR, DR, part basement with cement foundtion. Nice outlook, needs some T.L.C. Priced to sell quickly.
SID HASLAM 477-1994
GRAY LAITE 656-5267
OFFICE 595-2121

250 HOUSES FOR SALE

National Trust Realtor
HILLSIDE MALL
595-2121
3440 DOUGLAS
382-8101

REPLACEMENT COST

Could not and would not match this value. Quality constructed and finished 2-year-old, 3 bedrooms, 2 up and one down, spacious living room, dining room and kitchen. High lower level with workshop and rec room. Wrap around sundeck. In Brentwood. $49,900.
LARRY LINEHAM 595-0134
595-2121

SEASPRAY
PROPERTIES LTD./REALTOR
1911 QUADRA 386-3124
1175 NEWPORT 595-3151

OPEN
SUN. 2-4
3805 Carey Road

CHARACTER, SPACE and a suite for your MOTHER! This fine, old home has 3 BIG bedrooms, FORMAL dining room and living room BOTH with FIREPLACES. Kitchen and bathrooms UPDATED. Room for more development! Now ONLY
$65,900
GERRY MARTIN
477-7050

OPEN HOUSE
SAT.-SUN. 1-3
10053 Judson Place

Just REDUCED by $2,500 this house MUST SELL this weekend. 5 bdrms., rec. room, workshop, sunroom, 1½ baths, fridge, stove, dishwasher. Come and view this lovely home today. ML. Only $54,400.
386-3124 KEN POSKITT 477-0371

OPEN
SAT. and SUN.
1:30-4
3755 Doncaster

This 8-year-old home offers panoramic VIEWS of Gordon Head and is in immaculate condition. It is close to buses, schools and shopping.
DOUG POSKITT 477-0645
ROD FINCH 385-3140

OPEN HOMES
SAT. and SUN. 1:30-4
ALL NEW
ALL 3 BEDRMS.
$74,900-$83,900

Located near Lake Hill Elementary on Lucas, Crosshaven and Baldwin. Many different designs. ALSO homes custom-built to your specifications by J. McLAREN CONST. N. Quadra to Ambassador. Right to Morris, left to Lucas, Baldwin and Crosshaven.
DOUG POSKITT 477-0645
ROD FINCH 385-3140

LEG SAVER

New 1750 sq. ft. level-entry home with 3 bdrms., fam. room off the kit., two 4-pce. baths, custom cabinets, laundry room, two car garage, shake roof and siding, set amongst tall firs next to Mt. Doug Park.

OPEN
SUN. 1:30-4
4415 Shelbourne
KEN WILKE 382-9527
or 386-3124

4100 SQ. FT.
1013 Marchant
OPEN HOUSE
SUN. 1-4

Priced far below replacement cost, near new 2-storey Colonial has 5 huge bedrooms. QUALITY and FEATURES GALORE!! Need a really large home? SEE THIS ONE!!! Brentwood Bay. MLS. Asking $105,000.
JERRY DOWNER
386-3124 479-6559

$39,900

Tiddly little 3-bedrm. home neat as a pin, quiet street, stove and fridge included. LOW, LOW DOWN possible to qualified purchasers.
386-3124 DOUG POSKITT 477-0645

COUNTRY BOY?
CITY GIRL?

Live in the COUNTRY, yet only MINUTES from DOWNTOWN. Our cute 2- or 3-bedroom home sits on a LARGE, high lot in VIEW ROYAL. BRIGHT sundeck with SOUTHERN exposure and a FULL, high BASEMENT for further development. CALL NOW, only
$63,900
GERRY AND EILEEN
MARTIN
477-7050

3 BEDROOM +
GORDON HEAD

$78,900 buys this well-located, 3-bedroom HOME plus FULL, 1-BEDRM., IN-LAW SUITE. Quiet, park-like area is the setting for this 6-yr.-old home.
DOUG POSKITT
386-3124 477-0645

ROCKLAND
Character
$109,900

SUPERB older TUDOR residence. Large living room with GRANITE FIREPLACE, separate dining room and spacious MODERN Kitchen with built-in DISHWASHER and GARBURATOR. Upstairs offers 4 BRIGHT bedrooms and 1½ baths. Full basement and separate GARAGE. CALL for APPOINTMENT to view!
EILEEN MARTIN
477-7050

NEAT HOME
GOOD AREA

Immaculate, well-built, split-level home in excellent location. Very attractive L.R. with big F.P. Adjoining D.R. opens to 16x17 ft. sundeck. Quality W-W carpet in L.R. and D.R. are in beautiful condition. 3 bdrms., 4-pce. bath. Large rec. rm., laundry rm. and toilet on lower level. 70x150 ft. lot plus location on quiet cul-de-sac ensure space, privacy and quiet.
Asking $79,000. ML 39042
TED BROWNE
595-3151 658-8428

SHAWNIGAN
CEDAR RETREAT

Unique, 2-bdrm. bungalow nestled on a large, private lot. Only 4 yrs. old and in beautiful shape. Large, insulated, 2-car garage WITH HEATED WORKSHOP. This is AN EXCELLENT property for those wishing SECLUSION AND COMFORT. ALL OFFERS ON $69,900 CONSIDERED. NEW ML.
GERRY MARTIN
477-7050

250 HOUSES FOR SALE

JACK MEARS
OAK BAY REALTY LTD.
2194 OAK BAY 598-3321

Where Trust Is
The Basis Of All Business

OPEN TOWNHOUSE
SATURDAY 1:30-4 P.M.
1681 C McKENZIE AVE.

The University, Racquet Club and shopping centre are all within walking distance of this meticulously-maintained, well-built, 3-year-old townhouse in a four-unit building. There are three generous-sized bedrooms (could be four), two dainty bathrooms, seperate den, seperate workshop, seperate storage room, seperate laundry room, carport plus one extra parking space, covered balcony and low monthly assessment. Look at the competition FIRST then compare the value in this $59,500 offering. Phone GEORGE BLACKBURN for more, more — more details at 598-3321 anytime.

OPEN HOUSE
1758 ARMSTRONG
OAK BAY
SUN. 1:30-4 P.M.
$59,500

Newly listed, gold, solid, 2-bedroom home in desirable area. Spacious living room with granite fireplace Extra large kitchen with huge eating area. Lots of storage — full basement with workshop. Big, private lot with fruit trees. Needs a little T.L.C. Asking $59,500. For prior viewing please call ROSELLE JACKSON 598-1093 or COLLEEN HOPWOOD 592-1523 or 598-3321 anytime.

DRIVE BY
1358 HILLSIDE AVE.

Hardwood floors in dining room, 4 bedrooms and living room, wall-to-wall carpet. Fireplace, rumpus room and large, fenced back yard. This corner property is apartment zoned, being a good buy at $54,500. Please do not disturb tenants. MLS #39168. Call JIM LOISELLE 388-6262.

OAK BAY
ON THE DOWNES

Marvellous views from every window in this family home. Golf course on one side — mountains and city lights on the other. Three bedrooms and two bathrooms on the main floor plus further development down. Sunny den overlooking large, in-ground pool. All freshly decorated and ready for your viewing. Asking $110,000. Listed exclusively with GIBBY McLEOD or BETTY McFARLAND 598-3321.

ESQUIMALT LAGOON
$66,900

Drive by 246 Seafield and see what an interesting area this is. Owner wishes to relocate Up island and would be interested in offers on this attractive, three-bedroomed tudor-type bungalow. Ensuite plumbing. Please call BARBARA BOLLI 598-3321.

FRUIT TREES AND
LOTS OF LAWN

Easy-care home in a desirable neighbourhood. 3 bedroom up. 1 down Living room with fireplace, dining area, kitchen. Asking $62,900. Please call PHYLLIS COUTTS. 598-3321.

A DISTINCTIVE
ROCKLAND
RESIDENCE

This fine residence was designed by the renowned architect Francis Mawson Rattenbury in 1907. Set in a pleasant garden and backing onto Government House grounds the house retains its original design. Offering about 6000 sq. ft. (540 sq. m.) with large drawing and dining rooms, den, modern kitchen, four bedrooms plus a third-floor suite. Offered at $155,000. Further information and viewing with PETER NASH 598-3321.

A BEAUTIFULLY-
SITED, CHARACTER
FAMILY HOME WITH
OCEAN VIEWS

This unique residence is set in about one acre (0.40 ha) of beautifully-treed, private grounds. Being about 3,000 sq. ft. (270 m) with a large living room with vaulted, mahogany-beamed ceiling; seperate dining room; den; well-planned, family kitchen; recreation room with fireplace; four bedrooms. The master bedroom, living and dining rooms have lovely ocean views. There is also a seperate, self-contained Gatehouse, suitable for rental, family or help. This fine home is located in Gordon Head and is being offered at $225,000. View by appointment with PETER NASH 598-3321.
Member
Relocation Services Canada

PAC-WEST
INTERNATIONAL REAL
ESTATE BROKERS INC.
388-6161

$36,900
BUY NOW FOR
SPRING PLANTING

Delightful 1-bedroom home with in-line living room and dining room, featuring glass doors to secluded patio. The fenced yard boasts fruit trees, berries and birds singing in your own aviaries. View this charmer with Terry Eden, 388-6161 (24 hrs.)

BARGAIN HUNTERS
PRIZE PACKAGE
$42,900

A super 3-bedroom home on a 60'x115' lot. The kitchen is bright with eating area, family sized living and dining room plus 4-pce. bath. For the HOBBIEST — a dark room, a ceramic studio and workshop and a double carport. Vendors transferred. To view phone Terry Eden at 388-6161 (24 hrs.)

NOW

is the time for you to see the plans of this spectacular home. Some of the features are 3 to 5 bedrooms plus den, 3 full bathrooms, a double garage and modern contemporary style. Construction starts soon so alterations are possible and finishing is negotiable. Asking $76,500. Call now to view plans and add your ideas. Call Rock or Brent at 388-6161 (24 hrs.)

GORGE AREA

A lot of living at a reasonable price. 3 bedrooms, large living room and 6' full basement. Updated services, new kitchen cabinets and eave trough. Plenty of room to park extra vehicles. Won't last long at $45,500. Call Rock or Brent at 388-6161 (24 hrs.)

BY OWNER, SOLID OLDER home on quiet Fairfield street, 2 bedrooms plus 14x16 den or third bedroom. New roof, gutters. Exterior being painted. Totally redecorated interior, new wall to wall carpet professionally done. Fenced lot 60x120. Taxes $595. Large kitchen, working area in pantry. Fireplace and some dark wood in living room. Sheltered sun porch. Full basement. Clear title. Offers on $49,900. 385-4842.

250 HOUSES FOR SALE

Montreal Trust

OPEN HOUSE
SAT. & SUN. 2-4
1165 CLOAKE HILL RD.
(Off Landsend Rd.)

Incredible value in this super 3-bedrm home in tip-top condition. On ½ acre, treed lot, with gorgeous views of Satellite Channel and Salt Spring Island. Priced to sell at $75,500. See you on Sat. and Sun.
ANNETTE WALLS
656-3924 656-4891

OPEN HOUSE
SUN. 1-4
3930 SMUGGLERS
COVE
10 MILE POINT

One of the most excitingly different architecturally designed homes, arranged on ½ acre of natural treed, professionally landscaped property. Spacious entrance foyer leads to an open plan centred by a wide spiral staircase. Rugged beams and skylights predominate the modern shape. Spacious living room is complemented by a huge stone fireplace. Superb kitchen, sunken family room, fireplace, 4 bedrooms, 3 bathrooms. Skydome and 10 double-glazed skylights brighten this exotic residence on the dullest day. There are many more exciting features. See them at our Open House. $178,000. MLS.
DEL BECKNER
386-2111 477-4994
DON BECKNER
386-2111 386-0588

OPEN HOUSE
1921 LEIGHTON
SAT. 1:30-4:00

RETIRED?
STARTING?
An absolutely immaculate 2-bedrm, full basement bungalow. Only 13 years old yet loaded with character. I could go on and on but you have to see it for yourself. Priced to sell at only $58,500. Your host:
GRAYDON HOOKER
386-2111 598-2186

OPEN HOUSE
SUN. 1:30-4:00
1919 VENROSS PL.
SAANICHTON

4-Bedrm, 4-year-old house with large kitchen, full basement, double carport, family room with fireplace. Fenced yard backing onto open space. Immediate occupancy. Asking $74,500.
WELLS HOOKER
386-2111 652-3634
ALAN WESTGATE
386-2111 656-3423

STRETCH

You will have lots of room. This well maintained 3-bedrm home is located on TWO lots. Good garden, extra parking, large separate dining room, near Majestic Park in Gordon Head. All this and a basement with two more finished rooms for only $65,900. Call me today for more information.
TOM SLEMKO
386-2111 477-1277

BROADMEAD
BUY

Sprawling ranch style home on a full landscaped 1/3 acre. Fenced private sunny south rear yard with BBQ patio. Huge master bedroom with balcony, ensuite and cedar lined wall-in closet. Over 3000 sq. ft. living area. Owner transferred, must be sold! Asking $99,500.
LEN STEPHENSON
386-2111 385-0328
DON BECKNER
386-2111 386-0588

the Permanent
For Sale

3647 SHELBOURNE 477-0141
LARRY BROOKS — MANAGER

THE JOYS OF
SPRING

Can be yours in this immaculate family home. TUDOR style on a nice lot with fruit trees. 3 B.R.s, 1½ baths on main, rec. room, B.R., games room, ½-bath down.
MAUDE DOBSON
477-0141 598-8385

NEW NO-
BASEMENT . . .

EXECUTIVE HOME. Over 1300 sq. ft. of pure luxury. Feature large MBR., fabulous ensuite with shower and dressing room. Spacious L.R. with F.P. New exclusive Brentwood area. Full price $69,500. MLS.
FERN COLOMBIN
477-0141 479-0229

1237 PALMER

Seclusion, plus quality-built home. 9/10 of an acre right in town, 4 B.R.s, 1½ baths, rumpus room with F.P., sep. D.R. with leaded glass doors. Reduced to $82,900. Call me anytime.
477-0141 JACK HOWES 721-5100

1058 DAMELART

Sunny Brentwood. Builder's own home. Thermopane windows throughout, heatilator F.P., 3 B.R.s, fam. room of kitchen. Cedar L.R. and D.R. Here is real value for your money. Asking $69,900. Call me to view anytime.
477-0141 JACK HOWES 721-5100

DESIRABLE
2512 SARAH

Desirable Colwood Lake Estates area. 3 B.R.s, ensuite off master, large kitchen with sundeck off. Enjoy floor-to-ceiling F.P. on cold winter nights in the L.R. Home is 5 yrs. young. Call me anytime.
477-0141 JACK HOWES 721-5100

IMPOSSIBLE
DREAM . . .

MADE POSSIBLE. To qualified buyer of low down payment buys a neat 3-B.R. post and beam on dead-end st. Kitchen incl. range, fridge, d/w. L.R. with F.P. (drapes incl.). Smoke alarm equipped. 4' sealed crawl space. Only $48,700. MLS.
FERN COLOMBIN
477-0141 479-0229
THE PERMANENT

OPEN HOUSE
100 DENISON RD
The Most Spectacular
Views In All Victoria

Architect designed post and beam, $249,000. Sunday, March 18th, 2-5 pm. 386-1481, 595-3245.

250 HOUSES FOR SALE

Capital City
REALTY LTD
1815 Blanshard St. 388-7557

PERFECT STARTER
OR RETIREMENT
ASKING $51,900

Close-in immaculate charming 2-bdrm. home. Delightful new kitchen with nook eating area. Phone now — quick possession.
RUTH SALAGA
388-7557 652-4362

$45,500

Super starter with 3 B.R. and den. Modernized kitchen and bathroom. FULL basement, large sundeck, separate garage and fenced lot. Close to schools and shopping.
Anita Tait
388-7557 388-6275 #382

$76,900

New split-level just completing 1800 sq. ft. Luxury finish, dishwasher, 2 full baths. Finished family room, drive-in garage large lot 80x134. Pat Forbes 477-0580, 386-2682, 388-7557.

MY, MY,
ITS ELEGANT!

One-year-old, 3-bedroom home with extras galore. You'll feel like a princess the decor is so elegant! You must see it, asking $79,900.
Shirley Philps
388-7557 388-7557

$35,000

I'm a little heritage house who needs your love and care. Fireplace, beamed ceiling. Basement, large yard.
Pat Forbes 388-2682
388-7557 477-0580

$42,000

Large yard, fruit trees, 2-Br. older home, Marigold area. W/W modern kitchen cabinets, full basement.
Pat Forbes 388-2682
388-7557 477-0580

OPEN
SAT. & SUN., 1:30-4
3183 METCHOSIN
A PLACE TO PARK

A double garage and lots of paved parking for your camper, boat and 2nd car on just under ½-acre lot. Comfortable older home is set well back from the road on pretty treed lot with sunny garden area. Features 2 bedrooms on main one in full basement, spacious living with fireplace and family-size dining area. The kind of place its good to come home to. Asking $55,900. Drop in Sat. and Sun. or give us a call.
Marilyn Moore 382-8015
Jo Lennox 478-2563

BUY ONE
GET ONE FREE

Live in one side of this very substantial Brentwood Duplex and get help with the mortgage payments from the rent on the other side. View of Brentwood Bay. Good retirement situation! Full price $49,900.
Shirley Philps
388-7557 598-5615

CHOICE LOCATION!
$62,500

Three bedrooms on main plus ensuite plumbing! Living room with feature wall, rock fireplace and bay window. Dining room has sundeck leading to fenced yard. Full basement. Well priced.
Shirley Mollberg
388-7557 478-5327

OLDE HOME
$52,500

2-storey, 4-bedroom family home. Was formerly a day-care centre. Good corner location.
Shirley Mollberg
388-7557 478-5327

OPEN HOUSE
985 ISLAND RD.
OAK BAY
SUN. 2-4

1300 sq. ft. lovely home in immaculate condition. Formal dining room, large modern kitchen. Spacious LR with modern fireplace. Full basement.
Pat Forbes
386-2682
477-0580 388-7557

ITS BUSY
ITS BEAUTIFUL!

Retirement home on a busy street giving you something interesting to watch besides the television. Beautiful LR, DR, kitchen with circular nook, full basement. Asking $55,200.
Shirely Philps
388-7557 598-5615

OPEN HOUSE
3805 QUADRA
SAT. 1:30-4
$58,900
CHARACTER

Beautiful, 2-storey, character home. Gracious LR with FP and double french doors, formal dining room, plus 4 BR and modern kitchen. Large sundeck and lovely, landscaped lot. Truly a beauty.
388-7557 Anita Tait 477-8522

Cedric Steele
Realty Ltd.
388-6258

OAK BAY
SEA AND
MOUNTAIN VIEWS
$145,000

Unobstructed sea and mountain views, on Beach Drive. Just one year old, this contemporary home of over 1800 sq. ft. contains 3 bedrooms, 3 sets of plumbing. Den with fireplace, thermopane windows, easy care garden, and many more features. For appointment to view call
MURRAY BLANNIN
598-2200 res. 388-6258

UPLANDS
5 BEDROOMS

Spacious Tudor style (3580 sq. ft. finished) including family room, games room, 4 sets plumbing. Underground sprinkler system. Lot .68 acre. Room for pool. For appointment to view this exclusive listing priced at $198,000, call
MURRAY BLANNIN
598-2200 388-6258

DRIVE BY
2084 MILTON

But please do not disturb the tenants. Nearly 1200 sq. ft. and 3 bedrooms plus a living room with a fireplace, a dinin room, a fully modern kitchen, a large enclosed back porch and a 4 pce. bathroom. Lots of cupboards. The price includes stove, fridge, washer and dryer. There is a pretty garden ith fruit trees, greenhouse and garden shed. Asking $58,900. Try your offer. Open House Sat. 1:30-4:30 Call
PATTIE or PETER BARDON
388-6258

BAY STREET

Renovated war time home by Bay and Fernwood. Vendor anxious. 2 bedrooms, one bath. Make your offer. Low down payment.
BARRY BOWES
For pager service dial 388-6258 or 595-5303.

250 HOUSES FOR SALE

Canada Trust
2252 OAK BAY AVE.
595-5131

OPEN HOUSE
BRAND NEW

Follow the Canada Trust signs from the junction of Cedar Hill X Rd. and McKenzie, to the last two homes available in this quiet subdivision. Both have floor to ceiling fireplaces, both have ensuites, both have roughed in FP's in basement and much much more.
AND BOTH HAVE LARGE ASSUMEABLE 10¼% MORTGAGES. Don't miss - for prior or private viewing, call
RALPH LEVY 721-3346
WE ARE OPEN FRI.-SAT.-SUN. AFTERNOON UNLESS SOLD PRIOR.

PERFECTION
IN BUILDING

Close to Schools. Close to shops. Close to bus. Large 1733 sq. ft. home - only 4 months old - built with outstanding care and perfection. 3 pce ensuite, formal dining room, some mountain views. 9000 plus sq. ft. lot. Top quality insulation and double glazed windows. View soonest and make your offer on the low asking price of $87,900. Good financing can make this home an investment in your future.
RALPH LEVY 721-3346

NEW ON MARKET

Large 9 year old home — 1380 app. sq. ft. in excellent condition. Large treed lot. 4 bedrms and FR. Hardwood floors, ensuite and much, much more. Close to schools, in Colwood area of fine homes. By appt only.
RALPH LEVY 721-3346

UPLANDS
$199,000

Attractive, Mediterranean style family home tucked away on a large sunny lot in the Uplands. The main floor features 2750 sq. ft. including 4 bedrooms, 3 bathrooms, 2 fireplaces, a living room with vaulted cedar ceiling, a dining room with FP and many brick arches. Drive by 3145 Midland Rd. and contact me.
FRED LERCH 477-5120

CENTRAL
SAANICH

5.5 Acres
Hobby Farm
Offers on $127,000
KRIS GUDONSSON 721-3571

$43,900

I just listed this cute and cosy Colonial style home — and its a BARGAIN! Imagine 2 Bedrms, or living room with a F.P., a bright kitchen with an eating area, new carpets, a full basement, washer and dryer hookup, a large secluded lot — all this for only $43,900. DRIVE BY 1045 TATTERSAL and then call me right away, hurry this one won't last long. New MLS.
FRED LERCH 477-5120

SEAVIEWS
CADBORO BAY

Close to university, excellent bus service, walking distance to shops and beach. Well appointed 3 bedroom, 3 bathroom home with dream kitchen. Easy care landscaping with automatic sprinkler system. Absolute privacy and seclusion. Sunny exposure. Priced to sell at $135,000. View by appointment only with:
LILIAN McLEOD 658-8441

GREAT BUY
$39,500

In an area being up graded here's a dandy 2-bedroom, no-step bungalow in good condition. rent it out or live in it, but BUY NOW!
LILIAN McLEOD 658-8441

BROADMEAD
ONLY $135,000

For a 3 or 4 bedroom post and beam with vaulted ceilings in living room, dining room, kitchen and family room. Very different in design with great traffic pattern. Full basement with rec froom. Double enclosed garage. Sunny back yard with lovely garden. Flexible possession date. View by appointment with:
LILIAN McLEOD 658-8441

. . . Family wanted for 4 bedroom home in Broadmead. $97,500
. . . Country atmosphere bungalow. 2 bedrooms, L.R. nice kitchen, family room. Lot 90x176. $64,500.
. . . 3 bedroom home full basement, lovely development. Large fenced garden, carport, R.V. parking. $58,900.
. . . Ranch in North Saanich, 5 acres, pastureland. Listed at $169,900. MLS.
. . . WATERFRONT 3 bedroom home full basement, 2 fireplaces, family room. $89,900.
For further information call MARY MOODY 652-5681.

Lorenzen
REALTY LTD.
50 Bastion Sq. Bus. 383-4151

Open House
Sat., Mar 17,
1:30-5 p.m.
1057 Stelly's X Rd.

NEW HOME, 1200 sq. ft. SEAVIEWS and sunsets, on quiet road near Brentwood Bay. Large living room with f. to c. stone fireplace, large dining and sundeck with appealing views. Family size kitchen, 3 big bedrms, master ensuite. Bright basement roughed-in for 3rd bathrm, rec room, more bedrms and workshop. Price $61,900.
GRAY LORENZEN
388-5464 Pgr 729 652-1038

Open House
Sun., Mar. 18,
1:30-5 p.m.
958 Darwin
(off Savannah)

Easy to maintain stucco exterior, inviting warm interior. This home has been renovated so that it's trouble free and economic to live in. Living room 16.5x14 with F.P., bright kitchen with new counters and double steel sinks, small dinette off, utility with outdoor clothes line. 2 nice bedrms, attached garage-workshop. Lot 51x141 has big totally fenced back garden with growing soil and a nice patio. Close to tennis and park, quiet area with good neighbors. Asking $46,500. Come in, you'll love it.
GRAY LORENZEN
388-5464 Pgr 729 652-1038

BLOCK
BB BROS.

OPEN HOUSE
2863 HAGEL

SUNDAY 1:30-4:00. Immaculate and tastefully decorated. 3 bedroom, full bsmt. Loaded with extras. Close to all amenities. Your hostess:
478-5561 PAT WALKER 474-1581

250 HOUSES FOR SALE

Castle
PROPERTIES LTD.

OPEN HOUSE
SUN. 1:30-4 P.M.
1671 KNIGHT ST.

A real gem on lot 55x126' with ample room for camper, boat etc. LR with heatilator F.P. large master bedroom, and smaller one on main. Large kitchen in D.A. ground level has 2 bedrms, kitchen LR. — suitable for inlaw suite or family use. $56,900. SEE IT FOR SURE — OLIVE KER. 592-4450 or office 386-6164.

3-BEDROOM
TOWNHOUSE
$38,900

Only 7 years young, excellent condition, quick possession. Try your down payment. FREDDY STARKE, 386-6164 or 384-1816.
CASTLE PROPERTIES

SUPER
BROADMEAD
$149,500

Exciting West Coast contemporary home with beamed construction and features too numerous to mention. All on a large, sunny corner lot in upper Broadmead. DOUG POWELL, 386-6164, 592-6417 or pager 388-6275 No. 878.

STARTING OUT?
OR
SLOWING DOWN?

Here's the house for you. 3-Bedroom no-basement bungalow with fenced rear yard. Good sized kitchen, separate dining area, fireplace in living room. Extra room for boats and campers. MLS 37429. Don't delay, call today. BILL KOZAK at 386-6164, Res. 642-3709 or 388-6275 pager 2880.

New Listing
Newlyweds or
Retirement Special

Owner leaving Victoria, his home is now for sale at a fair price of $54,900.00. 2 bdrm. white stucco bungalow, 3rd bdrm. in full bsmt. with drive in garage. W.W. in LR and kitchen. Fruit, trees, large lot, all appliances and drapes included. One other special feature about this home is well worth your time to pick up the phone and call now, this with not last. RACHEL PARSONS, 479-8963 or 386-6164.

HAPPY VALLEY

1. Not far from Glen Lake village. See this excellent 2 yr. old home. Main floor 3 bdrms. 1½ baths. L.R. fireplace, dinette. Sliding doors to beautiful sundeck, 2 rooms finished in bsmt. Double carport. Only $59,900. CALL LOUISE 477-6370.
2. James Bay zoned R2 (duplex) — older house on a good lot 50x120, 27 over 1400 sq. ft. with full bsmt. Needs a handy man. Good garden soil. Asking $46,500.00 LOUISE WILTERMUTH 477-6307 office 386-6164.

GORGE

Dandy 4 room bungalow 2 bedrooms, basement and drivke in garage fireplace. Full Price $53,500. Call HAROLD WARE office 386-6164 or res. 385-1580.

1733 NEWTON

4 room 2 bedroom bungalow close to veterans and Jubilee Hospital fireplace and seperate garage agents welcome Lock Box on. Try your offer. Full Price $49,000.00. CALL HAROLD WARE office 386-6164 or res. 385-1580.

BRITISH
AMERICAN
REALTY LTD.

Retirement Special
OAK BAY
ESTATE SALE
2121 KINGS ROAD
OPEN SAT. 2-4

Single level rancher offering 2 bedrooms and den, living room with F.P., dining room with bright kitchen and large utility room off. Nicely landscaped, exterior in excellent condition, interior needs redecorating, hence priced right to sell at $64,900. Exclusive.

Open House
2-4 SAT.
363 OBED AVE.
FINISHED REC ROOM
$53,900

A very pleasant 2-bedrm, full basm't home with a sunny exposure for the sundeck. Downstairs you have a rec room with wet bar and 2-pce. bath plus a finished laundry area. The home is in top shape. See you Saturday.

4 Level
SPLIT
$67,900

A 4-year-old home located near Glanford close to shops and schools. The home is in good condition with ensuite plumbing, 3 bedrms, large D.R. and L.R. with F.P. The 4 level split gives the benefits of a split level plus a full high basm't for whatever you like. A good buy, so call for viewing.

Two Bargains
BRENTWOOD BAY

1. Located close to Butchart Gardens on an easy care lot with some sea views. This 5-year-old home offers accommodation plus with 4th bedroom, large rec room and 3-pce. bath complete in extra high basement. Vendors must sell, so view and make your offer on $64,900.

2. Unusual sunken living room and raised dining room are just two of the pleasant features this 5-year-old home offers. Practical 4th bedroom and large rec room with 2-pce. off plus room for further development down. Located on a quiet cul-de-sac very close to Brentwood Bay and now reduced to $63,900.

Foreclosure Sale
COURT REQUIRES
AN OFFER

Small 2-bedroom no-basement home requiring heating system on a nice 50x114 lot located at 21 Lurline Ave., near Woolco. All offers presented on asking price of $34,900.

LEE WROBEL
RANDY SMALL
385-1431 388-6275
865 or 654

SAMUEL McCLURE
CLASSIC

This outstanding home in excellent condition boasts over 3500 sq. ft. of luxury living has been completely redecorated to enhance original character. All rooms are spacious and well appointed including three bedrooms and large living, dining and family areas. It has four fireplaces and leaded glass windows throughout. It is located in Oak Bay on a quiet side street only one block from water and park. The home sits amongst mature Oaks, Arbutus and Rhododendrons on a large (100x200') lot with private courtyard and rose garden. A truly fine home for the discriminating buyer. $165,000. View by appointment only 592-9012.

250 HOUSES FOR SALE

HENDERSON REALTY LTD. 385-9741

OPEN HOUSE SAT and SUN 1:30 to 4:00
(John Dean Park)

VIEW PROPERTY
A real family home — custom built — less than a year old. Owner transferred. Main — large, in-line living room dining with fireplace — Also den with fireplace. Large cabinet elec. kitchen loaded with built-in appliances 3-pce. bath up, 3 bedrooms and 2—4-pce. bath. Full high basement — part developed — 2-pce. bath. Double garage. ⅓ acre. Price $139,000. MLS 37404. For further information call anytime 385-9741 or BOB GIBSON 658-5153.

OPEN HOUSE SAT AND SUN AFTERNOONS 859 DALKEITH
Gracious new traditional home on 1 acre of land. 3 bedrooms up 1 down. High cement basement, almost all developed. Large living room — separate dining room. Kitchen with every convenience. Eating area plus desk. Three 4-pce. bathrooms. Double garage with automatic door. Many other features. Come and see this attractive family home. $139,500. For further information call anytime 385-9741 or BOB GIBSON 658-5153.

OPEN HOUSE SAT. 1:30-4:30 1202 LOCKLEY
At a price you can afford. Three bedrooms, newly carpeted living and dining room. Modern cabinet kitchen, utility on same level. Sundeck and carport. Updated wiring, plumbing and heating. See this value at $46,900.
CHARLES ARNOLD 592-6454
STAN TRONT 477-2829

607 SANDRA PLACE
Come to see this exciting new listing in a lovely setting by a running stream surrounded by friendly neighbors in fine homes. L-shaped living-dining rooms, super kitchen, 3 bdrms. (master 3-pce. ensuite). Wet bar in professionally-finished family room. Large 9¾% first mortgage. Good buy at $69,900. MLS.
BILL McCARTER 592-3970

ANY WAY YOU MEASURE IT
It's one of the best buys available. This beautifully-maintained home in Esquimalt features 2 good size bedrooms, warm living room with fireplace, dining room, and super family room off kitchen. It also has a large, assumable mortgage at only 10%. Try your offer on $54,900.
BUD HUDSON 385-9741 or 479-3849

ESQUIMALT DUPLEX
Drive by 948 Old Esquimalt Rd., and call for particulars. Main floor 2500 sq. ft. of large rooms and modern kitchen. Upper floor 1200 sq. ft. with 2 large bedrooms and views. Beautifully traditional home or holding property at $89,900.
W. B. HEMMINGSEN 592-4479

LUXURIOUS
Best describes this new home. Briefly, the living room has large brick fireplace and cedar ceiling. The spacious dream kitchen has a daylight ceiling and expensive oak cabinets. An adjoining family room has a wet bar and fireplace. Two bedrooms, the large master features a 5-pce. ensuite (11x14) with mirrored wall and elevated deluxe tub. Located in the western community on 2/3 of an acre. This is a must see to believe and more than your money's worth at $96,000. New MLS.
CHARLES ARNOLD 592-6454
STAN TRONT 477-2829

BLOCK BB BROS.

SELL THROUGH VIDEO

OPEN HOUSE SATURDAY AND SUNDAY 1:00-4:00 1464 ROCKLAND
Beautiful, Rockland, modern tudor in a lovely, private garden setting. Spacious, open-plan design with five, large bedrooms, one, 5-pce. and two, 4-pce. baths. Built-in sauna, intercom, dishwasher, garburator. Grand Tudor-style lounge with wet bar, high, beamed ceiling. Superb views over landscaped greenery to sea and mountains. Yard in large, private and fully landscaped. Offered at $137,900.
Office Dave Vogelgesang 388-5464
477-1841 Pager #760

WE HAVE FOUND IT FOR YOU GORDON HEAD 3 BEDROOM—12 YEARS YOUNG UNDER $60,000
A charming, family home with 1050 sq. ft. on main and extensive development in daylight basement. Rec room 21'6x11'10, den 13'6x8'3, large lot, don't delay on this one. First time advertised.
Al Bull Office Dick Strobl
477-2149 477-1841 477-0450

ONE LEVEL 2-BR PLUS LIBRARY COURTYARD
A superbly-constructed, luxury residence in prime area of Gordon Head. Delightful, Spanish courtyard separates the bedroom wing with its 2 baths from the main living area. Spacious and elegant living room and separate dining room, breakfast area with sliding glass door to secluded patio, magnificent 29' library with rich panelling, built-in shelves, brick F.P. and 3rd convenient wash room. An exceptional property offered at $106,000. MLS.
Bill Remple Office Ted Walford
658-5794 477-1841 598-1420

BEAMED COTTAGE 1048 RICHMOND
OPEN SUN. 1:30-3:30. A home for the individualist. Old world beams and panel features. Good kitchen, dining room and 2 bedrooms. Come and explore the charm of this home. If you miss this open house on Sun. I will be delighted to show this home during the week.
598-2937 Dawn Steele 477-1841

I'M AN OLDER HOUSE WITH character. I love a Family as I have 3 bedrooms, split kitchen, large living room and plenty of yard space. I've just been redecorated. I am sure I would be just right for you at $35,000 in beautiful James Bay, 2 blocks from the Elementry School, park and waterfront on a quiet street. Please call 479-9772 or 382-5034 to view. No Agents Please.

250 HOUSES FOR SALE

WESTMONT REALTY 388-4434

OPEN HOUSE SAT.-SUN. 2-4 4242 MAIMIE PLACE
(OFF HOULIHAN PLACE)
Custom designed with distinction and elegance. Features for good living and comfort. Den and family room and 4 B.R. Hot water heating, sauna, 3000 sq. ft. of quality and craftsmanship by N.B. Mamie Const.
388-4434 ARNOLD MARR 477-6233

OPEN HOUSE ESQUIMALT 1231 PARK TERR. FRI., SAT., SUN. 1:30-3:30
Excellent 2-bedrm. home, tip-top shape, on a large secluded lot near all amenities — only $51,900.
BRIAN BROWN
388-4434 386-1234

3-BR. RANCHER COLWOOD
Don't just drive by 1001 Haslam, come in, look around, sit down then enjoy the fine features and comforts of this family home. Room for further development. Rare opportunity, large 75'x150' lot. MLS Price $48,900.00.
388-4434 JACK KINNIS 384-8920

FAIRFIELD COURT ORDER SALE
No reasonable offer refused on this 2-storey, 4-bedroom home with large rooms, requires work, but then the price is only $55,900. Drive by 472 Kipling, if interested please call
388-4434 JACK KINNIS 384-8920

GORDON HEAD 4-BR., $63,900
Few houses at this price, even fewer offering this much, brick F.P. in L.R., seefire in Rec. room, many other features. Must be sold as owner has bought. Drive by 4416 Torquay then call for private showing.
LINDA, 721-3008
JACK, 384-8920

3-B.R. RANCHER
Buy now and plant your vegetable garden. Large living room, separate dining room, hardwood floors, private back yard. Drive by 3313 Rolston Cres. or Call to View. Offers on $54,900. Quick Possession.
LINDA ANDERSON 721-3008

NEW LISTING
Gordon Head no-step, two bedroom. Nicely laid out home in good neighborhood. Level lot separate workshop. Asking only $53,900.
388-4434 I. G. LIDSTONE 477-0982

NEW LISTING DRIVE BY 3034 ALBANY
Bright and cheerful two-bedroom home in Gorge area. Living room, dining room, kitchen in-line. Select oak flooring throughout, large detached garage and attractive gardening, front and rear. Close to bus and city centre. Asking $56,900.
388-4434 TED RADWAY 477-6176

GORDON HEAD
3-B.R. home located on a nicely landscaped corner lot. Offers living rm. with fireplace, separate D.R., spacious kitchen, ensuite master B.R., and developed basement with rec. rm., den, 4th B.R. and 2-pce. bath. Substantial Mortgage at 10¼%. Asking $73,900.
388-4434 BILL SIDHU 477-5382
388-4434 JOHN BUNYAN 383-7777

ESQUIMALT 4 BEDROOMS
Here is an excellent family home in a popular price range. 2 bedrooms down, 2 up. Large kitchen with lots of room for dining. Spacious living room with beautiful, stone fireplace. Big secluded sundeck. Fenced yard. Separate garage. Priced to sell at $49,900.
ELLWOOD NAULT
388-4434 388-4150

SWINERTON'S REALTY WORLD

COUNTRY LIVING $62,900

OPEN HOUSE Sun. 2-4 2951 Rock Hill Pl.
Modern 4-B.R. family home. Large Living room with attractive split stone heatilator fireplace also fireplace in family Rm. Covered carport and space for camper and boat, only 4 miles from Saanich Inlet for year-round fishing. MLS For direction Call: HOWARD HODGES 385-2481, 598-7166, 388-6275 pager 2628.

$44,900
Two-bedroom wartime bungalow in excellent condition. Located at 2622 Shelbourne St. Large lot 50'x165' Fireplace. Separate garage.
DOUG BOWEN 385-2481

SEAVIEWS
Watch the ships. 4-B.R. Tudor. 2 fireplaces in natural stone. Many features including lovely Rec. Room, and a sunroom that makes dandy games room. Eating area in kitchen. Fine condition PLEASE CALL LYLE WICKS 477-5151, 385-2481.

TOWNHOUSE $61,500
Come view this lovely home designed for carefree living and gracious entertaining. You will agree it's quite unique and one of the finest in this area. Features a very large L.R. with Bay windows, large Dining room, spacious family room with F.P., 1½ baths, beautiful decor and many more fine features. Offers VIEWS of HARBOUR AND DISTANT HILLS.
385-2481 ED JUPP 386-7884

GOT $1,000
Your chance. 132 Sims. Attractive, 2½ bedrooms. Bright and clean. ONLY $39,500. BOB CARTER 598-6143, 385-2481.

LANGFORD
Lovely 2-bedroom bungalow on quiet street. Walking distance to schools and shopping. Lot approx 9500 sq. ft. Very neat and clean. Garage 12x30 Wired 220. To view call: DIRK OKKER 478-4501.
Swinerton, Stewart Clark Ltd.

OPEN HOUSE 2965 COLQUITZ AVE. SAT. and SUN., 1-5
Come see our 12-year-old custom built home. W/W carpet, L shaped dining rm, living rm with FP. Eating area in kitchen, 2 3-piece bathrooms, rec room, workshop, sundeck, drive-in garage, easy care lot, quiet area off Gorge and Admirals Rds. $64,900. 386-8246. No agents.

250 HOUSES FOR SALE

Victoria Realty LTD. 386-3585

OPEN HOUSES SUNDAY, 1-5 WALLACE and CULTRA
(Pat Bay highway to East Saa. Rd. left on Cultra to Wallace Dr.)

$58,900-$64,900
Terms start as little as $3,000 down and perhaps the best value you will find anywhere. Brand New, country setting, dble. plumbing, cedar and stucco finish, variety of designs, from Rambling ranchers, 4-bedroom Cape Cod family home, to conventional 3-bedrm. basement homes. The quality and unbelievable low prices are the talk of the town and must be seen to be appreciated. Dave Roberts, Colin Munro and Morris Lund in attendance, or call 386-3585 anytime.

NEW OPEN HOUSES MORRIS and LUCAS SUNDAY, 1-5 $72,500-$76,500
Heavy insulation, thermopane windows, delightful floor plans, commanding location with views to Olympics, ensuite plumbing with 3rd bath roughed-in, basements planned for future development. Phone Morris Lund or Colin Munro at 386-3585.

OPEN HOMES BRAND NEW SUNDAY, 1-4 LAKE HILL TREED AREA FROM $64,700
Take McBriar off Quadra, follow our signs to 4171 Borden. A wide choice of quality homes. Some finished, others near completion, several just started. Quiet location near schools and playground. Look and compare! Please call Colin Munro 652-3383 or Leo Van Dyk 479-6264. Bus 386-3585.

$39,900!!! 959 DUNSMUIR ESQUIMALT
Unbeatable value!! Vendor transferred and selling for less. Attractive NO STEP, 2-bdrm with SPACIOUS kitchen. Updated wiring. Detached workshop. Fenced yard. Jack Lidstone, 477-9262, Jack Kennish, 388-9929, 386-3585.

CLOSE TO JUBILEE
Dandy CMHC-built, no basement 2-bedroom bungalow. Immaculate throughout, living room with fireplace, spacious family kitchen with range, fridge, washer and dryer included, 4-pce. vanity bath, separate utility room. Close to bus, shops, etc. $46,000. Morris Lund, 386-3585 or 479-6688.

CLOSE IN
Jubilee area dandy little bungalow. TIP TOP condition thruout, small easy care lot, complete with garage and sensational price of $35,500. Call Morris Lund or Colin Munro, 386-3585.

THE ZIEGLERS $39,900 3 Bdrms.—2 Baths
Located close to town, schools, shopping and buses in Langford near Goldstream Road and Millstream intersection is this ½ a strata-titled duplex featuring all sorts of unique items not normally found in this price range. Newly painted, the home is highlighted by decorator carpets only six months old, great custom brick work in the L.R./D.R. and kitchen, plus built-in wall oven, countertop stove and dishwasher — not to mention the laundry room and large fenced 117' lot, with plenty of parking. Watch for our open house ads or call us right away for an appointment. MLS 38947. THE ZIEGLERS.

Rockland Swimming Pool
Super 3-4 bedrm. home built in character Tudor style featuring a beautiful 16'x30' in-ground cement pool, propane heated, plus a sauna, set well back on this secluded lot. The home itself is more formal in nature and includes a well layed-out L.R., D.R. combination with excellent kitchen facilities in E/A for less formal occasions. The den and rec. rm. are added features, that along with the limited ocean view make this home well worth seeing. $150,000. MLS 38220. THE ZIEGLERS.

Waterfront Waterview
1. OPEN SAT. and SUN., 2-4. 4731 TREETOP HTS. — No view is better in our eyes than the one from practically every room in this 2400 sq. ft. home — Try your offer. $158,000. THE ZIEGLERS.
2. OPEN SUN., 2-4. 2011 CRESCENT — A super waterfront 3-4 br. home with 132' of waterfront and pebble beach — A true character home with vaulted beam ceilings, window sash windows and 2 F.P. — $142,000. THE ZIEGLERS.
3. ROSS BAY — Overlooking the city from its high vantage point toward the Olympic Mts. and Pacific Ocean is 3000 sq. ft. of top-quality home just waiting for you. $139,900. THE ZIEGLERS.

Condo.
Everything you've wanted in a one-B.R. condominium plus excellent financing — Close to everything. Perfect for the student or young couple just getting started. $30,000. MLS.

THE ZIEGLERS
592-1768 384-8075, Pgr. 310
Seaspray Proprties Ltd., 595-3151

FAIRFIELD CHARACTER
For sale by owner, large 2 storey house. Completely renovated interior. 4 large bedrooms. 3 bathrooms. Kitchen with large family room. Diningroom has antique fireplace. Stained glass windows enhance the living room and entrance. Basement revenue approx. $200 per month helps pay the low 10% mortgage. $85,000. Immediate possession. No agents please. 383-1069.

DEEP COVE
Interested in horse back riding or raising your own eggs, check out beautiful private easy care acre with 4 year cedar side and shakes, with 2 step into unique plan. Wall to wall, fireplace, 2 plus bedrooms, clean and cheap electric heat. Double carport, low taxes, city water. Make an offer. $73,500. After you see, 656-1324.

2 BEDROOM, CENTRAL FIREplace, close to Woolco, large lot, quiet, 479-0684.

250 HOUSES FOR SALE

DUNSMUIR 388-7868

TRADE
This immaculate deluxe family home, 1300 sq. ft. plus fully finished lower floor with cooking facilities — ideal for in-laws. Located Gordon Head in very good area. Asking $79,900. Will trade
FOR
Smaller, older home in Fairfield, Oak Bay, Jubilee area.
Call Leo Pigert 388-7868 or Res. 598-1975.

QUADRA-TOLMIE UNDER CONSTRUCTION
Nice 3-bedroom home with full basement on a large lot in good established neighborhood. Time to make the deal — and start to sell your present home. Asking $68,500.
Call Leo Pigert 388-7868 or Res. 598-1975.

4 BEDROOMS
Spacious, immaculate Colonial in best of Oak Bay South. Larg panelled Living Room, Large Sep. Dining Room with Fireplace, very bright and spacious Family Room or Den with Fireplace. Modern Kitchen with Family eating area. This is a quality home featuring new wall to wall and many extras. Call Allan Klenman to view 656-4242.

ROYAL OAK RANCHER
Spacious (1500 ft) 3 bedroom rancher with quick possession. $9000 down and move in NO STEPS — with very wide hallways. An immaculate home at a reasonable price for this area. $69,900. See this and make an offer. Allan Klenman 656-4242.

MUST SELL
Almost new 3-bedroom family home offering Valley views, full landscaping and conveniently located within 12-mile-circle. Live the country life with City convenience. Immaculate condition. Large assumable mortgage at attractive rate. Priced to sell at $58,900. (MLS). Call Kathy Blades, 388-4152 or 479-7294.

REDUCED $8,000 ⅔ ACRE MT. BAKER VIEW
Was $73,500, now $65,500. Great value for this 1800 ft. on 3-level split. Dead-end street. Attractive cedar home with large attached garage. 3 B.R., 1½ baths, D.R., fireplace in L.R. Semi-secluded near ⅔-acre lightly treed lot. Garden area. Must be sold soon.

REDUCED TO $62,500 COLWOOD LAKE
GOLFERS! Walk to course from this prince of a home priced well and open to offers. 3 B.R., L.R. with fireplace, sep. D.R. and kit. with eating area. Roughed-in rec. room and B.R. in basement. 15 min. to downtown.

$2,400 DOWN $386 P. MONTH
Why rent? If you qualify for B.C. $2,500 grant, that's it! Call to see if you do. 2 B.R., Bsmt. plus 15x24-foot cemented garage. A real gem of a starter or retirement home. 10% mortgage. No need to qualify for assumption.

To view any of the above call Pat Doerksen, 478-3432 or 478-8316.

FORECLOSURE $47,000
5-bedroom bungalow, 3 bathrooms, living and dining room comb. workshop in bsmt. All basics updated. Lot 50x136.

RETIREMENT SPECIAL $44,900
3-bedroom townhouse all on one level with 1174 sq. ft. Lg. private fenced yard, separate workshop, lots of parking, close to all conveniences. For further information or viewing on the 2 above listings please call anytime.
479-3612 Kent Deans 478-8316
Century 21 Suburban (78)

BROWN BROS. on LANSHARD
"People Helping People"

CHAPMAN/COOK $46,500
Popular area offering a clean, spacious, 2-bedrm, full basement home on a small, well-cared-for lot with back-lane access. Though old, this is a bright and nicely updated house. Makes an excellent starter or retirement deal. Exclusive with:
JIM MASSEY TED KAY
385-8226

DERBY ROAD (Between Cedar Hill Road and Shelbourne St.)
Lovely home for the retired or small family. Thru-hall plan, L-shaped L/rm and D/rm. Convenient kitchen with utility rm, and enclosed sunroom off. 2 bedrms, 4-pce. bathrm on main with further development in basement including family or rec.-rm. with open fireplace. 2-pce. bathrm, etc. Drive-in garage with additional parking area. Beautifully-treed lot, short distance to shopping centre, schools, golf course. Offered at $67,000. See this today. You'll be glad you did.
DOUG LAWSON 595-2486
JIM KENNEDY 592-9078

GLANFORD
Spacious 3-bedrm home. Large attractive L/rm., bright cheerful kitchen. Set well back from the road. Plan to see this no basement home today. Asking $58,500. Excl.
DON MESSAGE 477-3715
or 385-8771 (anytime)

Kasapi Homes

$47,900
3151 Glasgow St., $1900 DP could move you into this nice 2 Br. Home with Full Basement Plus Garage.

$49,900
2018 Chambers St. close to Vic. High School, this older 3 Bedroom home has nice foyer entrance with LR and Family Rm. on main level and 3 Br's upper level, plus full basement for future development and separate garage.

$57,900 & UP
Could move you into a BRAND NEW HOME, location and style your choosing. Do some of the construction work yourself and save money.

$71,900
1821 Chimo Close off Fairburn and Gordon Head Rd. this 2 yr. old home is close to all schools and Racquet Club. Good bus service. Vendor is willing to carry a mortgage with only $2500 Down Payment.

79,900 & Up
3 BRAND NEW HOMES EACH IS DIFFERENT STYLE AND FLOOR PLAN. Close to UVic, all schools and Racquet Club. These homes are situated in quiet cul-de-sacs where homes are priced $75,000 to $125,000. Trades considered. Buy direct from known builder and save commissions. For information call Mrs. Pat Saulnier, Kasapi Const. Co. Ltd. 538 Dupplin Rd. at 386-6191 or 384-2197.

250 HOUSES FOR SALE

DFH 477-7291
D.F.H. Real Estate Ltd.
1559 McKENZIE AVE.

Open Sun. 2:30-4 445 Wilson St. Seaview of Breakwater $47,900
Great 1st. home buy! This 9 YR. OLD, 2 bedrm. home is in IMMACULATE condition. It features approx. 1040 sq. ft. finished, large LR, FAMILY-SIZE kitchen, easy-care lot with rock garden, bsmt. Priced to sell very quickly. For more details, call
EDHO
477-7291 384-8075 (Pgr. 386)

High Doncaster Seclusion 1458 Glacier Pl. Open 12-2 P.M. Sunday
Situated beside Cedar Hill Golf Course this IMMACULATE 7-YEAR-OLD home features 4 bedrms, 2 FULL bathrms, L-shaped LR and DR, 2nd FIREPLACE in rec. rm. Many other features. $76,000.
EDHO
477-7291 84-8075 (Pgr. 386)

ROOM TO SPARE!
This attractive Millstream home has 1331 sq. ft. on the main floor. Completely restuccoed with the new insulating stucco coat. Attractive living rm. with fireplace and H.W. floors, dining area, large kitchen, then three bedrms, remodelled 4 pce. bathrm. and ½ bsmt. with plenty of storage room. All this sitting on a very large lot of 187'x167' average. Priced to sell at $54,900.
LORNE BARR
477-7291 (Bus.) 383-5484 (Res.)

Island Homes Ltd.
2504 DOUGLAS 386-7545

Open House Sat.-Sun. 1:30-4:30 TERRIFIC VALUE $78,000 1441 MERRITT
Brand new Tudor style home close in. Double glazed bay windows, 10'' insulation in the ceiling. 1440 sq. ft. of top quality construction. Double carport, large sundeck off den, rock fireplace, eating area in kitchen.
JOE MANTON 382-5211

3 ACRE HOBBY FARM
Comprising spacious and immaculate 3 bedrooms and den. Home has 3 sundecks, 3 bathrooms, large living room with fireplace, beamed ceiling, bay windows, full basement, 2 carports. All weather riding ring, paddock, 5 stall stable, feed storage room for lots of animals, duck pond. Lovely family home, with privacy. Priced to sell at $106,000. Owners very anxious.
Bill Palfrey at 598-4210 or Lloyd Ellis at 658-8222.

DFH
D. F. Hanley & Associates Ltd.
1557 McKenzie 477-7284

4 BEDROOMS 2 BATHROOMS
Located close to elementary school. 3 bedrooms main floor, 1 in bsmt. LR has fireplace. Dining area has sliding door to sundeck. 4-pce. vanity bath on main, 3-pce. vanity, bsmt. Family room and finished laundry room. Situated on 55x135 ft. lot. M.L.S. $59,900.
SCOTT KENDREW
477-7284 Anytime

FEATURE Family ROOM
off the kitchen enhances this 2-4 BR home. 2 bedroom main, 1 finished down and one partially finished. Family room features built-in professional wet bar and brick Bar-B-Q. 4-pce. bath main and 2 pce. in bsmt. L-shaped living and dining rm. Handy Burnside area. Full price $64,900. Call:
BRYON or ELFIE JEEVES
477-7284 (Bus.) 477 5257 (Res.)

ANOTHER QUALITY BUILT HUCKER HOME
1068 Lucille Dr. off Clark Rd. in Brentwood. 3 Bedrooms, 1½ Baths, Wall to Wall, Full Base. with rough-in plumb.. Extra chimney flue for future base. fireplace. Oil hot air heat. Carport and Deck. Deal direct for only $59,900. 382-9212 9:00 A.M. - 4:00 P.M. WEEKDAYS ONLY.

C. N. Montague
1720 LILLIAN RD 595-4413

UNDER $40,000.00
IDEAL RETIREMENT HOME, NICE RESIDENTIAL AREA, 2 BEDROOMS — NO BASEMENT, LIV. ROOM, FIREPLACE EASY CARE LOT. APPOINTMENT ONLY.
R.L. BERGSTROM 592-0109

10 MILE POINT
Attractive, character 2 bedroom home app. 1300 sq. ft., sea view, secluded large treed lot, hot water heat, no steps, new carpets throughout, beautiful kitchen, no basement, large 2 car garage easily converted into more living space. Asking $98,500. 2895 Phyllis St. Please call owner for appointment 477-6479.

250 HOUSES FOR SALE

WHITTOME'S

OPEN HOUSE 1:30-4 SUN. STE. 103, 2930 COOK
This huge suite is for those who know and appreciate the Finer Things in Life. Gracious entry, plus through hall to delightful living rm.; ideal kitchen, 2 large bdrms., master full enste. plus second full bathroom. Loads of cupboards and closets (woman's dream). All this plus much more. You'll never regret the day you decide to look at this. View with
RUTH LA CROIX
479-1667 385-8416

3-BR, $44,900
Located in View Royal below the Old Hwy., this recently renovated home has a delightful kitchen and dining room, plus 2 bedrm. on main and 1 up (with play area) and a living rm. with fireplace. New flooring in kitchen/dining rooms and master B.R. Ideal for a first home or smaller family. Call now — MLS
479-1667 DOUG RELF 479-5761

2-BEDRM, $41,900
Located on Helmcken Rd. near the new hospital, this compact no-basement home is ideal for revenue purposes or first home buyers. Though older in years, it is solid, comfortable and well maintained, with garage or storage building and enclosed pet area. Easy to buy and ready to move into. MLS.
DOUG RELF
479-1667 479-5761

SOUTH OAK BAY CHARACTER AND QUALITY
This charming, 3-bdrm, 2-bthrm home awaits your inspection. Beautifully restored living rm. and dining rm. Oak floors. Each room offers full-height ceilings plus antique F.P., a showplace for your antique furniture. The kitchen is modernized — plumbing and electrical updated. The lot is beautifully landscaped and as the house sits well back, it assures privacy. Asking $99,000.
Leslee Farrell

4247 SPRINGRIDGE CRES. $62,000
This home offers two bdrms. on main and 2 partly finished down — an excellent situation for the growing family. Full bsmt. potential with roughed-in 2 baths and F.P. A large 23'6x12' sundeck extends off kit. and dining area. New carpeting, schools nearby. MUST SEE!
Leslee Farrell
592-7246 or 388-5464
Pgr. 665
Seaspray Properties Ltd. 595-3151

BLOCK BB BROS.

SPECIAL COLLECTION
$61,000 — Maryland, 3 bdrm, 12 yrs. old, fully landscaped.
$64,500 — 1300 sq ft. fine living space on main, full bsmt. with in-law suite.
$78,000 — Deep Cove area, seclusion and privacy, 1 acre 1575 sq. ft. home.
$59,500 — Gorge, 2 bdrm. over 1100 sq. ft., F.P. landscaped lot.
656-5337 Ted Phillips 656-5584

SEA VIEW
With room to move around in this 1800 sq. ft., full bsmt. home. Separate D.R., large L.R., 3 bdrms, 2 more B.R. down plus family room and second F.P. Asking $115,000.

3-bdrm., no-step home, electric heat, large kitchen, free standing F.P. Large lot with back access. $49,500.

1 acre — your "home on the range". 3 bdrm. 1200 sq. ft., new log home. Electric heat, thermal windows, needs some finish work. $60,500.
656-6958 Ben Richardson 656-5584

NEW HOME DIRECTORY IN COLWOOD
A WIDE VARIETY OF BUNGALOWS, SPLIT LEVELS AND TWO-STOREY HOMES WITH FULL AND OPEN BASEMENTS PLUS R.I.D.P. READY FOR DEVELOPMENT. ALL HOMES INCLUDE THERMOPANE WINDOWS, EXTRA INSULATION, ELECTRIC HEAT, FIREPLACES AND MORE. CHOOSE A PLAN, LOT, COLOR SCHEME, AND TYPE OF FINANCING TO SUIT YOU. WE ALSO HAVE TWO STOREY AHOP DUPLEXES $1250 DOWN VERY NICELY APPOINTED. ALL HOMES CARRY A 5 YEAR WARRANTY. VISIT OUR DISPLAY HOME AT 544 STORNOWAY OFF WISHART RD. AND DISCUSS YOUR HOUSING NEEDS. P.S. SOME HOMES QUALIFY FOR $2500 GRANT.

WED-FRI 1-6 SAT.-SUN 1-5

FOR MORE INFORMATION PH. KEN MILLAR AT 478-1721 or 384-8075 PAGER 519

FOR YOUR CONVENIENCE HOME DIRECTORY MAP LOCATED AT CORNER OF SOOKE AND METCHOSIN RD.

RIDLEY BROS.
DEVELOPMENT CO. LTD.
MEMBER VICTORIA HUDAC

MUST SELL
Vendor must sell this immaculate, 2-bedroom bungalow at 976 McKenzie. Home features a beautiful, family room with a fireplace, an updated kitchen, and a super living room with hardwood floors and fireplace. Price has been reduced to $46,500, so phone quickly. PETER VINCENT 383-5578 or DON MARSDEN 388-6578. CASTLE PROPERTIES LTD. 386-6164.

COUNTRY HOME 1.81 ACRES PRIVATE SALE $79,900
Custom built rancher in unique, secluded setting only 15 min. from city centre. Lge 2 bdrm home featuring vaulted-beamed ceiling in living room; deluxe kitchen, and large separate panelled dining room. Easy to care grounds, has large patios, brick planters, and terraced gardens. Large assumable mtg at 10¼%. To view call 479-9127. (no agents please).

JUBILEE AREA $54,000
Character home tastefully redecorated. Panelled living room with French doors into glassed in sunporch, large kitchen, utility room with washer and dryer hookup, dining room, 4 bedrooms up, basement. Could qualify for government $2500 gift for 1st time homeowners. Call owner 479-4979.

250 HOUSES FOR SALE

WHITTOME'S

NO-STEP, OAK BAY $48,500
Ideal starter or retirement. 2-Bedroom stucco bungalow, located close to shopping and OAK BAY REC. CENTRE. Home in excellent condition with wall-to-wall carpeting and hot water heat, all on easy-care lot. To view this property please call:
Oliver Douglas 598-3926
Ted Wilkinson 384-3944

OAKLANDS AREA
Price reduced $1,000 on this 2-bedrm., no-step stucco bungalow situated on large easy-care lot close to Hillside Mall. This is an ideal starter or retirement home at the reduced price of $42,500. For more information and to view please call:
Oliver Douglas 598-3926
Ted Wilkinson 384-3944

UNIQUE DESIGN 2795 RICHMOND
4-level split, 3 Bedrms., master bedroom on its own level. L.R. heatilator fireplace, sunporch off dining room. Drive-in garage. A few steps up to the kitchen. Also full bsmt. Mature trees and shrubs. Close to all schools. Call NOW! $63,500.
DONNA VALIKOSKI
388-4271 384-2057

SEABOARD CONSTRUCTION LTD. 652-1177

OPEN HOUSES Sat-Sun Mar 17-18 2-4pm CENTRAL SAANICH 7628 Sigmar Pl. 7769 Scohon Pl.
Take Pat Bay Hwy. to Mt. Newton X Rd. then to Wallace Dr. follow signs. Buy direct from the builder
3-bedrooms, w.w. carpet, thermo windows, many extras.
10¼% mortgage
652-1177

WEST COAST CONTEMPORARY
If you are looking for a faultless three- or four-bedroom home high up in the Tattersal area, you must see this one.
FEATURES INCLUDE:
—a beautiful sunken living room with a floor-to-ceiling fireplace and views.
—dark oak floors in the front entrance and dining room.
—a very functional kitchen with bright eating area.
—an immense family room off the kitchen with fireplace.
—a rec. room with enough room for your pool table.
—a beautiful master bedroom with views off the balcony.
—a totally secluded yard adjoining a forest.
This fine home is fresh on the market and is Offered at $135,000. PHONE Peter Vincent at 386-6164 or 383-5578. CASTLE PROPERTIES LTD.

LG CAPE COD BEAUTY $99,900
Located in what I believe to be the finest part of Central Saanich. This beautiful 3-BDRM., full-basement home is offered for sale due to illness. Designed and built only 2 years ago by the present owner, the house offers the luxury of a home of 50 years ago with the convenience of today. It has a large formal L.R. with a beautiful oversized F.P. The large formal D.R. has room for the largest of dining room sets. The magnificent kitchen, family room combination offers unlimited cupboards and counter space along with a large attractive F.P. in the family room. The huge basement is unfinished but offers potential for almost any requirement. Situated on a large lot with a large grassed backyard with a beautiful 38' in-ground swimming pool. There is a further area large enough for a tennis court. Truly a one of a kind home. For appointment to view please call 386-6331, BILL NESBITT, 388-5679, 24 Hrs. MLS.

PRICE SLASHED
For sale by transferred owner, well below replacement cost. Quick sale and immediate possession. Choice 2 yr. old 4 level split, backing onto 5 acre forest. Landscaped with stone walls and staircases, 1500 sq. ft. of luxury living with more room for development. Located in Saanich on quiet cul de sac, 7 min. from downtown Victoria. Must be seen. Asking $68,900. Open for viewing. Call 388-4782.

Glengarry Realty & Investment Corporation

EXCEPTIONAL 2876 WYNDEATT
Excellent home for small children (and parents too). Quiet cul-de-sac near Gorge Road. 3BR. Full basement partially developed. Drive by and call for appointment. Exclusive.
Don MacGillivray
GLENGARRY REALTY 479-7138

MANN
T. L. MANN & ASSOCIATES LTD.

SUPER LIVING $54,900 11 Maddock West
No-step, 1100 sq. ft., custom-designed, 2-bdrm home, on a 50x117' lot, close to transportation and schools in the Gorge. Super, large rooms. New kitchen, built-ins, refrigerator and all drapes included. Cover ceilings. Large workshop garage in the rear. Kenetex exterior, aluminum soffiting and guttering. Hardwood floors throughout. Interior must be seen to be believed. MLS.
BRUCE F. GIBSON 598-5144

LOVELY SPLIT LEVEL HOME in Deep Cove. ½ acre park like setting, fertile garden, spacious entrance, living room features vaulted ceilings, bay window, gray barnboard wall and rock fireplace. Cedar shake wall in kitchen, 1½ baths, laundry room, 3 bedrooms, dining and eating areas, large partially finished family room. Storage area plus. Double garage. $79,900. 656-6084 or 656-2429.

OPEN HOUSE 1-4:00 1900 DUCHESS ST. $54,900. MLS
Built in 1949, 60 ft. frontage, excellent parking. Large L.R. with fireplace, 2 bedrooms upstairs, 2 basement rooms. Come and count the roses! See you Saturday. Lynette Delahunt 592-9224 or 592-2407.
MARGETTS & GOWER
OAK BAY PROPERTIES LTD.

250 HOUSES FOR SALE

Century 21 WESTERN HOMES
1037 Cloverdale 386-3494

HOP SKIP AND JUMP
to the University, K-Mart, Racquet Club or schools. Trim two-bedroom bungalow with potential to add all the features you want. $42,900. TERRY SMOLLETT 477-4921, 386-3494.

CEDAR AND SLATE
Outdoors theme decorates throughout three bedrooms, family room, den and bathrooms. Set high to afford a great view to Christmas Hill. $64,900. MLS TERRY SMOLLETT 477-4921.

SAANICH EAST $49,900
2-BEDROOM BUNGALOW, LIVING ROOM WITH FIREPLACE, LARGE KITCHEN, CARPORT WITH TOOL SHED, 65x125 LOT WITH GARDEN SHED. VACANT AND MUST SELL QUICKLY. CALL ME FOR DETAILS. SIMON HESLOP, 388-6275, PGR. 704.

T/C TOWN AND COUNTRY REALTY
3577 DOUGLAS 382-7276

$68,900
3-Bedrm split-level home near Majestic Park. 8 years old and in immaculate condition. Located on large (over 10,000 sq. ft.) corner lot. (MLS)
OR
$61,900
Older 3-bedroom home in Glanford area on almost ½ acre of land. Ideal opportunity for builder to move in, renovate and subdivide extra lot. (MLS)
OR
$41,000
Small 1-bedrm cottage in Brentwood, ½ block to waterfront and marina. Wiring and insulation updated but still needs handyman's touch.
PHONE ME
JIM WEBBER
382-7276 658-5977 Res.

2.3 ACRES LANDSEND WATERFRONT
Lovely, waterfront property with 218 feet on the ocean. Small, older house. Subdivision possibilities or choice holding investment. Asking price $160,000. To view call B. Lawless.

BRITISH AMERICAN REALTY LTD.

Vendors Anxious Try Your Offer

LOT OF HOUSE
Located in Turgoose Pt., Central Saanich. 4-Bedrm, 2 fireplaces, finished rec room and 3 full bathrooms. Large lot with water views. The reason for this home being offered at the low price of $78,900 is its close proximity to the highway.

SPLIT LEVEL
3-Bedrm Gordon Head beauty. The 1800 plus sq. ft. has all the extras including old brick fireplace in family room. As an added bonus the master bedroom and ensuite are large. Asking $84,900.

RANCHERS
Two new 3-bedrm ranchers located in Brentwood. One finished apart from landscaping, the other still has time to choose carpets, etc. From $62,900.

LARRY HADDON
385-1431 592-7735

BLOCK BB BROS.

SELL THROUGH VIDEO

ACREAGE AND NEW HOME
Here is a ready made retreat, close to town but away from the city hustle. You can enjoy country tranquility, own horses and live in the style you deserve. Take the time to explore and discover all its assets. Asking $94,500.

11.5 Acres, rolling meadow, creek, large home, city water. Asking $163,000.

8.5 Acres, creek spring, 2-bedrm home, city water, $112,000.

2 Superb 10 acre parcels, $74,000 each.

2 Acres, Spectacle Lake area, $19,500.

EXCEPTIONAL ACREAGE
Close to Beaver Lake Park on city water. A 6-room rancher overlooks the 5 acres suitable for gardening or horses, with riding ring, ¼ mile training area and 5 stalls, $129,000.
DON MILLS
386-3231 478-6139

$48,900 1575 Clawthorpe
Immaculate 2-bdr with fenced backyard on quiet street near Hillside Mall. Bright newly remodelled kit/din area with sundeck. Features fireplace, W/W, 4-piece bath and separate insulated garage/workshop. 595-0548 to view. No agents. Open house on weekends 2-5 pm.

PRIVACY
Your own acre lot in Ardmore area of the Saanich Peninsula, within walking distance of water and private moorage for small boat. 4-bedroom, 3 bath, family room, den, 2 fireplaces, cedar exterior with liberal use of cedar on interior decor. Double carport, large deck, fruit trees, garden, low taxes. $105,000. 805 Bradley Dyne Road. Owner, 656-3598.

FAIRFIELD REALTY LTD.
Call the Fairfield Specialists
1295 FAIRFIELD RD. 383-2244

250 HOUSES FOR SALE

Central Saanich
New 3 bedroom, full basement bungalow on a large lot close to the sea. Beautiful stone faced fireplace in living-dining room overlooking back of lot, with some sea views. Roughed in F.P. and 3rd bath on lower level. Full price $63,900. Call 385-6211 eve. 598-1737.

$45,000
$1250 dn. $300 per mo. for qualified purchasers. Single family, quality built homes. Open Sat. and Sun 1-4 or call Gordon Roberts 388-5641 or 383-6803.
Leano Developments Ltd.

UNIVERSITY OPEN HOUSE 3925 ANSELL RD. 1-5 SAT—SUN
Owner - 5 bedrooms, 2300 sq. ft. Large rec room, carport, walking distance to all schools and shops, excellent value. 477-2458.

MUST SELL $44,900
If you need space, this house offers, 4 bdrms, 1½ baths, large kitchen with eating area. Decorated, new carpeting and flooring throughout. Try your down payment, large or small, whatever. Immed. poss. 592-6372 or 388-4141.

MUST SELL
LARGE 3 BEDROOM TUDOR style home, finished rec room, 2 fireplaces, ensuite, dishwasher, built in book shelves, fenced yard, professionally landscaped, walking distance to golf course. Priced in low 60's, no agents please. 642-4433

OPEN HOUSE 860 SHORT ST.
Sat. 10-2 pm. Sun. 2-4 pm. Immaculate 2 or 3 bedroom home, fireplace in large living room, custom drapes, w/w throughout, well kept yard, 4 appliances included for $51,000. 382-7461.

$55,900 OPEN HOUSE
569 Broadway (off Glanford). Tues. & Thurs., 2-4 & 7-9 pm. Sats. & Suns., 1-5 pm. By owner, 3 BR full bsmnt. home. DR, carpets, FP, dishwshr, conc. patio, large lot. Excl. cond., 23 yrs. old. Near schools & bus. 479-2194.

SIDNEY
Two bedroom home, 1 block from downtown, redecorated, electric heat, appliances included, seperate garage. Open House, Saturday, Sunday 1pm - 4 pm, 9841 Resthaven Drive, 656-6523. $43,900.

NEAR HILLSIDE SHOPPING
1423 sq. ft. Large kitchen, dining and livingroom, with fireplace in brick feature wall. 3 bedrooms. $51,500. 595-4416.

LOW PRICE CUSTOM HOME
Brand new 1900+ sq.ft. rancher. Lots of fir, oaks, arbutus and cedar trees. Just a beautiful spot. Plenty of extras. $72,900. 478-6468

$41,000
2 bedrooms, utility room, fireplace, sundeck, large fenced yard, quiet street, short walk to Hillside Shopping Centre, 1542 Clawthorpe Ave. 595-4349 after 5 pm weekdays, all day weekends.

SOOKE-OWNER
Helping my agent sell at cost price of $52,700 or offers, nice family home, 3 bedrooms, finished basement, all appliances plus drapes. Open House Fri.-Sun. 642-5953 or 478-1974

HIGH/COOK ST.
Freshly painted, 3-bedroom, cathedral entrance home. Drive-in garage, 4th bedroom and second bathroom in full basement. Asking $59,000 but vacant and open to offers. 652-3064 or 383-2478.

BY OWNER
3 year old, 4 bedroom home, 1½ baths, 2 fireplaces, large sundeck, rec room in full basement, wet bar, sauna, ½ bath. All appliances included. Asking price, $74,900. To view phone 478-5962.

NORTH OAK BAY
4 split level house on 75x155 lot with trees. 4 bedrooms on 1 floor. Large master en-suite. 2½ bathrooms, family room, double garage, price $89,000. No agents. 598-7733.

FOR SALE BY OWNER ON quiet treed street in Brentwood Bay, 1600 sq.ft. home on large lot with 3 bedrooms, 1½ baths, living room, dining room, family room off large kitchen. Room for development in ground level basement. $74,900. 652-3798

LARGE FAIRFIELD FAMILY home comprising livingroom, diningroom, fireplace, 4 bedrooms, sunroom, 4 bathrooms, recreation room. Good assumable mortgage. Has potential upper suite. Asking $82,900. 386-3544, Monday-Friday, 9-5.

JUBILEE-BAY AREA
Brand new quality custom built 3 bedroom view home. Full basement has extra bathroom and laundry room, carport, covered front entrance. Thermo windows. Priced below appraised value $58,700. Builder 595-0587.

OPEN HOUSE BY OWNER, Sat.-Sun.-Mon. 12:30-3:00, 2850 Doncaster by Hillside Mall. New look, same price, 3-bedroom, fireplace, lot 55'x125.2', fenced, fridge, stove, all drapes, fireplace screen included. $44,900. 477-2487 or 595-0517.

989 McBRIAR, PLEASE DO NOT disturb tenants, first home grant and 5% down will purchase this well maintained 3-bedroom home in the high Quadra area. Within walking distance to schools and park. 60x150 lot with many fruit trees. $44,900. 658-8748.

HIGH 40's
WELL MAINTAINED 2-STEP two bedroom stucco bungalow on large lot. Hardwood floors, fireplace, carport, workshop. By owner 479-8942.

1731 EMERSON ST
To close an Estate. Four room bungalow, full basement with workshop and extra bedroom, electric stove, wall to wall carpet and all drapes with house. 592-3311.

Just Listed By Owner
Quality 3 bedroom no-step home in good area. Secluded parklike lot. Priced to sell at $52,900. Drive by 4026 Grange Rd. phone to view at 479-1803.

½ DUPLEX
Sacrifice — 3-bdrm modern strata on .63 acre near Sooke waterfront. Buy 1 or both sides — good terms.
BOWDEN REALTY, 383-5524

4124 GORDON HEAD RD
Large 4 bedroom bungalow, large lot, rumpus room, double garage, full basement, near schools and UVic. 477-2656 after 5pm for appointment $76,900 for clear title or offers. No agents.

SPACIOUS 2-STOREY IN QUIET culdesac near UVic, 5-bedroom 3 bathrooms, living room, dining room, family room, two fireplaces, ideal for in-law suite, pool-size lot, 1839 Teakwood. 477-3290.

BY OWNER, NEAT, CLEAN, well insulated 1-bedroom home. New paved driveway to attached garage. Easy-care, level lot with fruit trees. Close to everything, clear title, immediate possession. 382-6000.

SIDNEY
4-bedroom, 2 bathroom home, ⅓ acre cul de sac, finished basement, rec room, 5 appliances, good neighbourhood, possession to suit. Asking $53,900. Owner, 656-4548, 479-4520.

250 HOUSES FOR SALE

GORDON HEAD AREA
3 bedroom home, full finished basement with 2 fireplaces. Seperate garage on a quiet dead end street. Open house, March 17 and 18, 1:30 to 4:30. 477-3312. 1654 Teakwood Rd.

BY OWNER, LAST CHANCE before going to Real Estate, 3 bedrooms, 3 bathrooms, full finished basement, family room, double carport, handy to all schools. Easy terms. Asking $62,900. 478-1142.

PRIVATE, $55,900, GORGE area, 3 bedroom, Spanish style, master ensuite, walk in closet, 32x12 living room, L shaped with kitchen, sundeck, 4 piece bath. Basement, laundry, bathroom, one bedroom. 478-8957, 5pm-7pm.

BY OWNER-NEAR U VIC, 2400 square feet, $4000 down cash or will accept boat as part downpayment and assume 10¼% agreement at $770 per month P.I.T. Immediate possession. Full price $85,000. 477-8630 or 478-2224.

Cadboro Bay Private Sale
3848 Hobbs Street, large lot, bungalow with 2 bedrooms on main, one plus garage in full basement, some views-sea, Olympics. 477-3313.

Fairfield Duplex "plus". $79,900.
STAN POLLARD
388-6454 384-6013
REALSPAN PROPERTIES LTD.

FORECLOSURE
Duplex-possible triplex. Up to 95% financing at 9%. Full price $57,000. Phone loan manager, Tuesday-Saturday, 388-7171.

BY OWNER, 1100 SQ. FT. 2 BEDrooms (14x12), kitchen-dining area, living room (19x15), updated wiring, plumbing, roof. Fenced backyard, close-in location. $46,500. 383-8573.

EXCELLENT CONDITION, 3 bedrooms with ensuite, 3½ years, wall to wall, roughed in plumbing and fireplace in basement, 10½%, large lot, reduced $62,500. 652-5787.

SACRIFICE
MUST SELL
1 year old, 3 bedroom home, 642-4465.

By Owner 4 bedroom sunny home, fireplace, vegie garden, skylights upstairs, suite downstairs. Close to schools and shopping. Asking $49,500. 382-9837.

VIDCO
Commercial-Residential
Real Estate
31 Bastion Sq. 388-4232

TRANSFERRED!
3 yr. home Marigold area. 3 BR 1½ bath, DR, w.w. Basement, carport. $59,500 479-4812.

PRIVATE SALE, 821 CANTERbury Road. $65,500. 3-bedroom house, large yard with fruit trees, full high basement. 479-3591.

TWO BEDROOMS WITH CARport, patio, plus bachelor suite. Large lot, fruit trees. Colwood area. Asking $48,500. No Agents. 478-2912.

FOR SALE BY OWNER, IN Sooke. Four bedroom house. Living room, dining room, stone fireplace, on half acre. Reduce to $58,000. Must sell. 642-5794.

BY OWNER
Beautiful 3-bedroom home located on treed lot close to water on James Island Road. Phone 652-4727.

HOUSE FOR SALE
3 bedrooms on James Island Road, close to dock, beautiful lot, large cedar trees. Extra room for boat or trailer. Phone 652-4727.

COOK ST OPPOSITE PARK
3 bedroom home with 4 furnished housekeeping rooms, full basement with extra room, $86,000. By owner, 388-6186.

OUTH SIDNEY, BY OWNER, 4 bedroom, 1½ baths, 7 year old house, beautifully finished throughout, easy care lot, $65,000. 656-5656.

VIEW FOR SALE
Includes 2-bdr older home, choice exposer. 10227 West Saanich.

TOWNHOUSE
3 Bedroom, dining room, kitchen, living room, 1½ baths and family room. Phone 595-4539 after 6 pm.

OPEN HOUSE
Saturday, Sunday, 12 to 5. 2376 French Rd, Sooke, 642-5830, $59,900.

SEMI WATERFRONT
Choise location, 2 bedrooms, out buildings. 10227 West Saanich Rd.

BY OWNER, ONE BEDROOM home - plus - separate cottage, rented at $165. Near Jubilee, $37,900. Call 595-4948 after 5:30.

TWO BEDROOM PART BASEment home 12 years old. 1219 Alderman Rd. $53,000, private 383-6627.

BY OWNER, ASKING $46,900. Older, newly redecorated, 3 bedroom, 2 up, one down. Small lot, High Quadra. 479-3220

2737 DUNLEVY-ESTEvan/Willows Beach area. Modern 2 bedroom, full basement on rear lane. $73,500. 598-8269.

1634 HOLLYWOOD CRES. 3 bedroom, renovated. Additional rooms up and down. $82,500. 598-8269.

BY OWNER
2 bedroom no basement home for sale in Langford. $52,900. 2838 Rita Road, to view phone 478-1549.

CLOSE TO BEACH
Small 3 bedrooms, 10242 Tsaykum (North Saanich).

SEARS AREA
Will build to suit your plan or ours. 595-0587.

OLDER 4 BEDROOM CHARACter home, 3161 Fifth. Appraised $52,100. 384-2230.

MUST SELL, BUNGALOW IN Esquimalt, asking $36,900. 384-7078.

6 MONTH OLD 2 BEDROOM bungalow, garage, on large lot in Sooke. 642-4131.

MUST SACRIFICE DELUXE Langford home. Offers to $73,500. 477-9794, 385-6663.

IMMACULATE CHARACTER
3 bedrooms, living room with fireplace and bay window, separate dining room, basement, large yard. You'll love it! 1437 Vining, $56,500. 595-0429 or 382-1551.
OPEN HOUSE, SUNDAY 1-4.

2 BEDROOM SOLID WELL maintained, Shelbourne location, commercial zoning on 2 sides, phone 388-6515

U VIC AREA
1348 sq. ft. deluxe rancher near completion at 2296 Edgelow. Drop in or phone 477-8673.

253 COUNTRY HOMES and PROPERTIES

WHAT'S THAT SMELL??
It's pine cones, wild flowers and clean, fresh air. That's what you get for $16,900 and this rustic, wooded lot comes free! You also get full Country Club privileges including a golf course, sailboats, swimming and overnight guest accommodations in a nostalgic Lakeside Inn. This level building lot is 4/10's of an acre with services, water, hydro, telephone and a beautiful cedar home built on the lot adjoining. It's on a quiet cul-de-sac in the Shawnigan Beach Estates. Truly ideal setting for a weekend retreat or a permanent home. Easy to see, easy to buy. JACK PETRIE 598-8736 or 598-3321 (office).
JACK MEARS
OAK BAY REALTY LTD.

STRATA DUPLEX, $33,900
Sacrifice — 3-bdrm modern units on .63 acre near Sooke waterfront. Buy 1 or both sides — good terms.
BOWDEN REALTY, 383-5524

253 COUNTRY HOMES and PROPERTIES

SAANICH PENINSULA MINIATURE WATERFRONT ESTATE 2.4 ACRES SOUTHERN EXPOSURE
Offering complete seclusion on three sides and over 300 ft. waterfront, this small estate located at Curtis Point in the heart of some of the best sailing of the Pacific Northwest is ideally suited for the busy professional who desires quiet relocation — 25 minutes from downtown Victoria — handy to Airport and Ferries.
The main residence, recently fitted with thermopane throughout, has all main rooms facing the water and is of contemporary Westcoast design. The living room and the den both have very attractive, open fireplaces. There are 3 bedrooms and 3 bathrooms. The master bedroom suite being located on the 2nd floor with its own adjoining study and jacuzzi bath.
There is a modernized guest cottage in the grounds which have been left largely in their natural state with the exception of the area around the main house where there are large patios and a more formal garden. A superb property to be viewed by appointment only. Full price $315,000. PETER NASH or JACK MEARS, 604-598-3321. JACK MEARS OAK BAY REALTY LTD.

REALSPAN PROPERTIES LTD.
846 BROUGHTON 388-6454

"HOBBY FARM" CENTRAL SAANICH
$55,000 will buy 1.34 acres on West Saanich Rd., near Butchart Gardens. There is a 5 yr. old, 1,400 sq. foot barn with a cement floor, 2 large stalls, 5 stanchions, chicken run and a full loft. The barn is fully wired. The propeerty is totally fenced with a new chain link fence, and equipped with a new underground/overhead sprinkler system, and a new driveway. There are 82 young Red Spartons, numerous raspberries and privacy shrubs. Good financing. Trade for small rentable home.
BRENT D. EWING
388-6454 658-5661

BRING OFFERS
MUST SELL
ALREADY REDUCED
$14,500
12 ACRES
The owner says sell! Located on Oldfield Rd. This choice property is approximately two-thirds cleared and has an irrigation pond. The home is large, modern and suited for family living. The asking price of $145,000 is far below replacement costs. MLS 35262.
595-1535 IAN BOORMAN 592-3335
BOORMAN INVESTMENT CO. LTD.
2045 CADBORO BAY RD.

TAIN'T THE PONDEROSA
But this 1.76 acres is a start. 2,000 sq. ft. of living room with 4 bedrooms. Rooms are all spacious especially the country sized kitchen. Double attached garage. Property level, cleared and fenced. Located Sooke core area and has subdivision potential. House is only 5 years old and a bargain at $79,900. Call me anytime. MLS 37320. BILL KOZAK at 386-6164, Res. 642-3709 or 388-6275 pager 2880. CASTLE PROPERTIES LTD.

IN CONTRAST
to the ordinary! Dramatically inspired and designed for those wanting elegance in a country setting close to Ardmore Golf Course. 3 bedrooms, all ensuite. Impressive floor to ceiling stone fireplace reflecting into a wall of smoked glass. Separate garage. Sea glimpses. Newly priced and affordable at $145,000.
Jeannie Dewhurst 658-8980
ROYAL TRUST CORP. 384-8001

COUNTRY CLASS
Gorgeous brick masonry 3 Br home on 2 ac with super concrete blk. barn and adjoining riding ring. Living rm and family room both have fireplaces. This beautiful home a must to see at $116,000. MLS 38348. ALLAN TRELFORD 386-3494.
CENTURY 21 Western Homes
1037 Cloverdale Ave.
386-3494 (24 hrs)

HOME AND ACREAGE
2 acres of country living nicely treed, in area of fine homes. 4 Bedrooms, 3 baths, 2 fireplaces. This immaculate home offers charm and coziness in a beautiful area with a newer home, $89,500.
388-7557 Pat Forbes 386-2682
Capital City Realty Ltd.

FOR QUICK SALE BY OWNER, low 50's or offers. Over ⅓ acre, older but well kept 2 bedroom house, at deadend of street, only 3 blocks from Royal Oak Shopping Centre. Big workshop, new 8x10 greenhouse, 10 fruit trees. 4590 Viewmont. 479-4755.

15-ACRE HOBBY FARM, DUNcan, close to town. Creek, excellent timber, bottom land in hay. Hydro, well, driveway, southern exposure, beautiful views, homesite cleared, also, 3-bedroom trailer. Sacrifice $58,500. Call ownner, 748-9161.

BY BUILDER
Must sell new home in Deep Cove, lots of wood inside and out. Priced $5000 below appraised value at $85,900. 652-4274.

GORDON HULME LTD.
Sidney Saanich Peninsula
656-1154 2444 Beacon Ave.

MOVING MUST SELL SUBDIVIsion land and modern house, two acres $130,000. 652-1593 652-1722.

256 WATERFRONT PROPERTIES

UPLANDS, 1 ACRE WATERFRONT 60x30 SWIMMING POOL
On an acre of secluded UPLANDS waterfront property with 122' of sandy beach, a 4-bedroom, nostep residence of over 3,000 sq. ft. designed to take advantage of the unique location. 35' reception hall, 27' drawing room, separate dining room, spacious den and a full modernized kitchen with thermopane windows. 60x31 swimming pool with total privacy, changing rooms. Direct access to pool area from drawing room, den, 2 bedrooms. Double garage. Room for tennis court. A unique property. Offered at $275,000.
Residence Ted Walford Office
598-1420 477-1841
Block Bros. Realty Ltd.

600 FT. WATERFRONT 3.07 ACRES TWO HOUSES $175,000
The choicest property in the Sooke Basin. (Saseenos Area) There are two separate 300 ft. waterfront lots, each with a house on it. The beach is excellent, the property is ideal for horses, or gardening, and the fishing is terrific. Be the first to view the new listing. (MLS)
IAN BOORMAN RES.
595-1535 592-3335
BOORMAN INVESTMENT CO. LTD.
2045 CADBORO BAY RD.

256 WATERFRONT PROPERTIES

SAANICH PENINSULA
100 feet of waterfrong and a 3 year old rancher with part basement. Fabulous view of Mt. Baker and San Juans. Very unique design with 2 bedrooms and den. Part basement offers unfinished rec room with R.I. fireplace. Gourmet kitchen adjacent to large family room. 3 baths. Burglar alarm, builtin vaccuum sprinkler system, double garage, two fully secured courtyards. 15 minutes from downtown. Taking offers on: $225,000.
BARRY BOWES
for pager service dial 388-6258 or 595-5303.
CEDRIC STEELE REALTY LTD.

GORGEOUS
Contemporary home ideally suited for those seeking close-in location yet residential privacy. Built in 1976 for present owner featuring West Coast woods and extensive use of glass including several skylited areas. 3 bedrooms, 2½ baths, gourmet pullman kitchen, fireplaced family room off, heated 18x28 swimming pool. Boat ramp to approx. 84' of waterfront. Much more, priced at $194,500.
GRAY LAITE 656-5267
SID HASLAM 477-1994
National Trust 595-2121

WATERFRONT CORDOVA BAY
L.R. with F.P., D.R., kitchen and den all face the sea. An in-law suite with 2 B.R.s, L.R. with F.P. also face the sandy beach. Completely redecorated and renovated. Very well priced at $107,000. Phone me for an appt. to view.
HARVEY N. MERRITT
477-0141 pager 551 595-7672
THE PERMANENT

2.3 ACRES LANDSEND WATERFRONT
Lovely, waterfront property with 218 feet on the ocean. Small, older house. Subdivision possibilities or choice holding investment. Asking price $160,000. To view call B. Lawless at 382-7276 or 598-8323.
Town & Country Realty Ltd.

WATERFRONT SHAWNIGAN LAKE
Small older Summer cabin ideal for a man and his family for a retreat. Consists of living room, one bedroom and sun room and kitchen. Tidy it up a bit and you would have a nice summer cottage. FULL PRICE $45,000.00 CALL HAROLD WARE, CASTLE PROPERTIES LTD. office 386-6164 or res. 385-1580.

WATERFRONT 1 ACRE
Level treed lot which provides excellent seclusion for a home site overlooking Satellite Channel. This is a rare offering and will not last long, so you should move quickly. $67,500.
Bill Remple Office Ted Walford
658-5794 477-1841 598-1420
Block Bros. Realty Ltd.

OPEN HOUSE BY OWNER
12-4 SAT AND SUN.
8213 Lochside Dr. $85,000. 100' prime waterfront 3-bedroom basement home. Large assumable low interest first mortgage. 652-3470.

WATERFRONT, NEAR Sheringham Point, .89 acre, unsurpassed ocean scenes. Juan de Fuca Straits. 1 hour Victoria, school bus, paved roads, all services. Delightful creek. 1900 sq.ft. lovely house. By relocating owner. $86,000 or less if you do some finishing. 646-2024

FEED THE SWANS AND ducks from your own deck in your own backyard. Beautiful setting on the Gorge. 4 yr. old 4 bdr. home, 3 bathrooms, rec room, double carport, shake roof, fully landscaped. 948 Rankin Pl. off Craigflower, $119,000. 383-2079.

$149,900
152' waterfront. Landsend Rd. 1 year old, 3 bedroom home. 2000 sq. ft. easy access to beach. Will consider motorhome, small farm, building lot or home as partial payment. Owner 656-3857.

HANDYMAN SPECIAL. SHAWnigan Lake cottage, excellent beach. $35,000. 386-1607, before 10 am.

2 WATERFRONT LOTS, Sproat Lake, singly or together. Victoria Press Box 521.

BEACHFRONT, DENMAN ISland, over ½ acre, $38,000. 479-6080.

258 CONDOMINIUMS

CLOSE TO UVIC
A neat, clean condo. in a great bldg. Fridge, stove, garburator are incl. in this 1-B.R. unit. Pool, hobby, sauna and game rooms are all yours at no charge. The 25 ft. balcony lets you enjoy the sun for hrs. and hrs. Call me now!!
HARVEY N. MERRITT
477-0141 pager 551 595-7672

IMMACULATE
Describes this lovely 1-B.R. condo. situated close to town. The low assessment and price makes this an ideal buy. Phone me to view.
ELEANOR BRAY
477-0141 592-1130

TERRIFIC!
$32,500
This 2-B.R. condo. has so much to offer for so little. F.P., laundry in suite, kitchen window, two balconies, low monthly assessment. Vendor says sell, will look at all offers. A pet is welcome. View with:
ELEANOR BRAY
477-0141 592-1130

YOUR CHOICE
1. Bright 2-B.R. corner unit. Wrap-around balcony. Games room, sauna, swirl. Handy to shopping and transp. $27,900.
2. Rockland. 2 B.R.s. Southern exposure. Quiet adult bldg. Tastefully appointed. Walking distance to town and park. $41,900.
3. Quality 3-B.R. corner suite. 2 full baths. Lots of extras. Convenient to University, shopping centre and transp. $57,500.
CONNY YASEY
477-0141 pager 735 477-8751
THE PERMANENT

JACK MEARS OAK BAY REALTY LTD.
2194 OAK BAY 598-3321
Where Trust Is The Basis Of All Business

FAIRFIELD
Designed for those who appreciate a quiet, quality, adult-oriented building. The brick fireplace sets the mood for a cozy atmosphere. Large, master bedroom with ensuite. All appliances including builtin dishwasher. Controlled parking for safety. Enjoy growing plants or just relaxing on our spacious balcony with southern exposure. For further details or your own private showing please call GIBBY McLEOD or BETTY McFARLAND at 598-3321.
Member
Relocation Services Canada

NICELY APPOINTED STUDIO in James Bay highrise, big pool, saunas, swirl bath, workshop and a gorgeous view of the Straits and the Park. $24,500. 598-6014.

258 CONDOMINIUMS

Park Pacific

THE NEWPORT BEACH
1375 Newport Ave.
OAK BAY
OCEAN AND MOUNTAIN VIEWS
Spacious and elegant only begin to describe this NEW ground level suite. A delightful floor plan of 1595 sq. ft. PLUS 900 sq. ft. of gorgeous private garden patio area.
This 2 bedroom unit is offered at $125,000. and features the following:
- 2 full bathrooms
- in-suite laundry facilities.
- formal size dining and living room with brick fireplace
- kitchen with window, 3 appliances PLUS eating area
- underground controlled entry parking
- luxurious amenities

Victoria's newest prestige address. The Newport Beach provides the intimate atmosphere large buildings lack, yet the privacy and security you desire. Victoria's most experienced condominium builders missed no detail on this 23 suite concrete and block building
OPEN TO VIEW DAILY
from 1:00 to 5:00. For further information or preview showing call George Black Res. 382-2426 or 388-62275, Pager No. 930.
Park Pacific Apartments Ltd.
383-4124 anytime

SWINERTON'S
REALTY WORLD
Quality 2-Bedroom Condo. Quadra at Inverness, $37,900
BILL McCULLOCH
479-4487 385-2481

$44,900
Orchard House
A panoramic view of city and Inner Harbor, year-round swimming, sauna, putting and bowling greens are some of the advantages when living in this bright 2-bdrm., 1½-bath leasehold. Please call anytime to view. MLS. SUSAN or JACK BETTS, 477-4042 385-2481, 388-6275 pgr. 909
Swinerton, Stewart Clark Ltd.

BROWN BROS. on LANSHARD
"People Helping People"

IRMA STREET
Quality Condo
Adults only. Features spacious LR with raised-hearth fireplace. Dining area, galley kitchen. One bedrm. plus enclosed balcony for den or guest rm. 4 appliances. Well priced $34,000.
CED PEARCE 386-3808

$31,500
A well-planned, spacious, 1-bedroom suite, located on ground floor of a popular complex. Sunny verenda overlooks tennis courts and Racquet Club. Appointments through Excl. Agent Only. MLS 37919.
TED KAY JIM MASSEY
385-8226 or 385-8771
(anytime)

Dallas Rd. Area
3 Bdrms/2 Bathrms.
$54,900. MLS
Tired of searching for a 3 BEDRM. suite only to find it's not in the area you had in mind? Perk up! Located only a BLOCK from sought-after DALLAS RD., this 1250 sq. ft. home offers a "suite within a suite" — Master bed/sitting room provides walk-in closet and FULL 4 pce. bathrm.! Convenient layout with 17x13.1 living room, good dining area, SQUARE kichen with 3 appliances and garb. Enjoy the convenience of IN-SUITE laundry amnd super STORAGE. Small, well-run building with sauna, swirlpool and billiards. COVERED parking. This ONE-OF-A-KIND ste. may be viewed NOW with
DONNA FOSS
477-7291 384-8075 (Pgr. 504)
D. F. H. REAL ESTATE LTD.

OAK BAY WATERFRONT OPEN HOUSE
101-1450 Beach
SAT. and SUN.
1:30-4:30
- 2 bedrms.
- 1½ bathrms.
- sea, mountain views
- one-owner corner ste.
- hot water heating
- steel and concrete bldg.
- underground parking
- $99,700

This suite is on the market for the FIRST TIME since it originally sold. Take advantage of a RARE opportunity and call NOW!
DONNA FOSS
477-7291 384-8075 (Pgr. 504)
D. F. H. REAL ESTATE LTD.
MICHAEL NEWMAN
477-7291 652-4105 (Res.)

PAC-WEST
INTERNATIONAL REAL ESTATE BROKERS INC.
388-6161

JAMES BAY
Two bedroom condo on the third floor with partial sea and mountain views and southwest exposure. This corner suite features in-suite laundry and storage rooms with full sized appliances. Truly a pleasure to show you. Exclusive to Rock and Brent. Call for full details. 388-6161 (24 hrs.) Pac-West International Real Estate Brokers Inc.

NOT JUST A CONDOMINIUM
But real home where you will enjoy privacy, convenient and comfort. Utility room in the suite. 2 bedrooms. Great location. Beautiful condition inside and out. Please phone me as I have the key to your comfort. MLS 37738 and 39104.
MARY WOOD
382-9191 BUS. RES. 592-2647

ROYAL WOODS
Immaculate, one-B.R. unit, deluxe adult-oriented complex with all the amenities of a country club. Ideal for working couple or retired. Priced for quick sale at $31,900. (ML 38840) Appliances included — early possession. At your service anytime.
HERB McDANNOLD
382-9191 BUS. RES. 384-6768
THE PERMANENT

3 BEDROOM CONDOMINIUM, wall to wall throughout, fridge, stove, $29,900. Private sale. No commission. 479-9216.

258 CONDOMINIUMS

P.R. B
P. R. BROWN AND SONS LTD.

KENSINGTON TERRACE REDUCED
$2,500
2-bedroom, 2 bath unit with W/W carpets, drapes, fridge, stove and dishwasher included. Sauna, whirlpool, billiard and workshop. Adult orientated, low assess. Price NOW ONLY $39,000.
385-3435 AL VICKERS 652-2257

$57,500
BEACON HILL PARK CONDOMINIUMS
120 DOUGLAS ST.
Spacious one bedroom condominiums located across from park. The unique design of these units will please the most discriminatory purchaser. All units have their own washer, dryer, dishwasher, garbage compactor, garburators and range and fridge. To view these exceptional units call 382-7276 now.
Town & Country Realty Ltd.

OPEN TO VIEW
Sat.-Sun. 1:30-4:30
Oak Bay
$29,000
2100 GRANITE
1-Bedroom, ground floor, completely decorated. Ready for your furniture. Joe Manton, 382-5211. Island Homes Ltd., 386-7545.

MUST BE SOLD LAUREL POINT HARBOUR VIEWS
CHOICE LOCATION: Immaculate 2 bedrooms, 2 full bathrooms, laundry room in suite. 5 top grade appliances. Many amenities in this concrete and steel building. 10½% financing to qualified purchaser, $99,000. MILDRED STAPELLS or JIM PARK 384-8075 pgr 506 or 493.
PEMBERTON, HOLMES LTD.
1000 Government St. 384-8124

CONDOMINIUMS
OPEN SAT. & SUN.
2-5 PM
Quadra—McKenzie
One, two and three bedroom units priced from $37,000 to $52,900. Smart complex featuring indoor swimming pool and tennis court for your leisure time. Close to shopping. In attendance:
LORNE DOYLE 595-1047
CANADA TRUST 595-5131

JAMES BAY
Young executive's dream. Don't worry about your king sized bed. It more than fits this luxury 308 sq. ft. master bedroom. Two other good sized bedrooms. 5 superior appliances. Low monthly payments. Hurry, call 386-3494 (24 hrs). MARGUERITE HOBBS.
CENTURY 21 Western Homes
1037 Cloverdale Ave.
386-3494 (24 hrs)

CONDOS:
1. UNIVERSITY PARK TERR.: 1-bdrm, $32,000. 2-bdrm., $43,600, ensuite, laundry. Walk to UVic and Racquet Club.
2. SELKIRK on Gorge, 2-bdrm, $46,500, ensuite and laundry.
3. ROCKLAND: 2-bdrm, 2 baths, 1200 sq. ft., $69,000. 2-bdrm, 2 baths, 1300 sq. ft., $73,000.
4. SOOKE: 2-bdrm, fireplace, on ocean. Rent for $195 or buy, $27,900-$29,500.
598-5144 Ralph Keller 388-4076
T.L. Mann & Associates Ltd.

OAK BAY
"THE ANCHORAGE"
$59,900
Charming one-bedroom condominium with patio views of the water — a lovely place to live . . . for complete details call:
GAIL WEINBERG
595-1535 477-4467
PETER DUECK F.R.I.-R.I.B.C.
386-7521 479-9909
BOORMAN INVESTMENT CO. LTD.
2045 CADBORO BAY RD.

"KENSINGTON TERRACE"
This 2-bedrm, 2 bath unit has to be the best value in town. It is located in an extremely well kept, adult orientated building with extensive recreational facilities. Shop around and compare, you'll find that THIS IS VALUE! Viewing at your convenience. $41,500.
GRAYDON HOOKER
386-2111 598-2186
MONTREAL TRUST

ONE BR. and DEN
$34,900
- 18.4x12.5 LR
- lge. dining area
- 15.1x11.5 bedrm.
- den for hobbies or guest rm.
- excellent bldg. with pool, etc.

Call NOW to view this EXCLUSIVE listing with
DONNA FOSS
477-7291 384-8075 (Pgr. 504)
D. F. H. REAL ESTATE LTD.

Cedric Steele Realty Ltd.
388-6258

LAUREL POINT!
2 bedroom suites of varying floor plans for the discerning buyer. Trades will be considered.
CEDRIC STEELE REALTY Ltd.
388-6258

WILDERNESS PARK CO-OP
(High Quadra Area)
A ground floor 1 BR apartment with sundeck is available now. A refundable share purchase of approximately $1,900 is required for this Unit. Member's rents are based on income level, and Members receive a cost-of-living adjustment on their share purchase when they leave. An excellent way to protect your capital investment at this time.
CREIGHTON PROP. MGMT.
388-4422

WASHINGTON MANOR CO-OP APARTMENT
373 Burnside Rd. E
Offers these advantages:
- Refundable Share Purchase
- Cost of Living Bonus
- Rents Based on Income

1 BR suite available now. Underground parking. Good bus service. Large Recreation Room. Enquire at building or phone 388-4422.
CREIGHTON PROP. MGMT.

TWO BEDROOM
Spacious corner suite in prestige condominium. Beautiful view of Beacon Hill Park. Large heated indoor pool, roof lounge, party room and other extras.
$74,500. 388-5386.

PARK, OCEAN, MOUNTAIN views. Steel and concrete building, 1 bedroom corner suite. Pool, sauna, swirl, workshop, covered parking. 10% assumable mortgage, open to offers and trades. $32,600. 385-8501.

258 CONDOMINIUMS

CLOSE TO BEACH DRIVE
Some seaviews. Here's a lovely, concrete constructed building, adult oriented, 2 bdrms., 2 Bathrooms, super kitchen with all appliances including washer and dryer. Built in 1972 and one of the finer condominiums in construction and location at $69,500.
SID HASLAM 477-1994
GRAY LAITE 656-5267
National Trust 595-2121

AHOY!!
Southport, 1 bedroom with den with total of 1150 sq. ft. hot water heat, 2 pce ensuite off master bedroom, owners decided to sell at the same price they paid for it 3 years ago, $38,900. LARRY LINEHAM 595-0134, National Trust 595-2121.

PIONEER CO-OP TOWNHOUSES
1. Refundable Share Purchase
2. Cost of Living Bonus
3. Rents Based on Income
926 McCaskill St. - 3 BR
932 McCaskill ST. - 2 BR
933 Walker St. - 2 BR
Available April 1st
Mr. Dunaway 383-2553
CREIGHTON PROP. MGMT.
388-4422

906 SOUTHGATE
A third floor front suite has become available as a result of a suite trade within the building. 2 bedrooms, 1½ baths, fireplace, six appliances, ensuite storage, 14K gold bathroom fixtures, thermopane windows.
Open Sat's 2-4 p.m. or for app't to view call.
CHARRONNE DOUGLAS
388-6568 or
VIDCO 388-4232

$39,900
625 ADMIRALS ROAD
Top floor, 2 bdrm. corner suite with exceptional views. Ensuite bath off master bdrm. OPEN TO VIEW 1:30-3:30 weekdays or phone CLARE BROCK 598-3321 or 592-2173. MLS 38451.
JACK MEARS OAK BAY REALTY LTD.

FAIRFIELD CONDO
$46,900
Immaculate 2-bedroom suite in choice location close to Beacon Hill Park and Victoria General Hospital. Small block in top condition. Underground parking. Adult oriented. MLS.
GALE CHRISTENSON
477-0191 477-7047
Royal Trust

SPENCER CASTLE
Luxurious spacious 2 bedrm, 2 bath suites — ensuite laundry facilities — pool. Guest accommodation. Open daily. Weekends by appointment.
DANZO & FRANCO HOLDINGS LTD. 384-4013, 386-3816, 479-7286.

1 BDRM.
$22,500
Why rent when you can purchase at such a low price? Short walking distance to shops, Parliament Bldgs., park, and city centre.
479-5693 ALBAN BOWES 384-8124
PEMBERTON, HOLMES LTD.
1000 Government St. 384-8124

THE SAVOY
Vacant possession, attractive 1-bedroom condominium in steel and concrete building. Close to town, hospital and park. $33,000, trades considered. Contact P.G. Jackson, office, 388-9102, home, 598-7463.
P.G. JACKSON LTD.

2 BDRM. CONDO
$23,500
Located next to shopping plaza, and down-town bus routes. Laundry room included in suite. Call for more information. MLS.
386-2111 DON BECKNER 386-0588
MONTREAL TRUST

LAUREL POINT
One of the few 1-BR units available in this lovely location. Situated on the 5th flr. It enjoys a sunny, south exposure and is immac. Act quickly at this price. $70,000. EXCLUS.
382-8101 P. ELWELL 477-3988
NATIONAL TRUST CO.

Is gardening going to get you down this year? Come to the Sea haven and change your life style. Open Daily 1-5. 897 Admirals Rd. or contact.
388-4434 388-4434
WESTMONT REALTY (1977) LTD.

GORGE AREA
$47,900
2 bedroom top floor unit with skylights, fireplace, 2 balconies, 5 appliances in unit. Covered parking.
PETER TER VEER 479-1588 or
Royal Trust 384-8001

FREE CONVEYANCING
Quality condo in Esquimalt, 2 bdrms, 1½ baths, new condition, covered parking, $41,000 firm, phone 388-6463 or 656-1537.

ROYAL WOODS
Large 1-bedrm plus den condo on main floor on quiet side with E/S, D/W. Just listed at this low price of $37,500. Call LARRY J. QUAGLIOTTI, 477-7988 or 386-6164. CASTLE PROPERTIES LTD.

SEAVIEW PENTHOUSE
City cntr, 1 bedroom, living, dining, galley kitchen, brkfst room. 2 lg verandas, 1 balcony, professionally decorated, fireplace, steel and brick construction. North, south and west views. $89,900. No agents. 384-3269.

BY OWNER, DELUXE DOWNtowner condo suite, approx 1200 sq.ft. E.A. kitchen, 2 bathrooms, fireplace, overlooks city, short walk Beacon, Stadacona Park, shopping centres. Clear title. 382-6825 afternoon, evenings.

$22,000
Luxury bachelor suite most people can afford. Sauna, work shop, games room, laundry, swirl pool. One of the better built condominiums in Victoria. Good location. Phone 746-5821 Duncan BC.

ORCHARD HOUSE, BACHELOR suite, 20th floor, facing south over the sea, pools, sauna, short walk to town, asking $26,900. 382-6384 after 5 pm.

ONE BEDROOM STUDIO, DISHwasher, stove, fridge, drapes included. Two sliding doors to balcony, close to downtown, $38,500. 477-3937.

$1200 DOWN, PARTLY FURnished condominium. Suit single party, sacrifice, $22,950. 477-7750.

BEACON HILL PARK!
Very comfortable 1-bedroom on the Fairfield side of Beacon Hill Park. The building is situated within steps of the sea, shopping and buses. It has excellent laundry and parking facilities plus a games room, workroom, sauna and swirl bath. The condominium itself is newly renovated and has very attractive views of Government House and Craigdarroch Castle. This delightful place in this very desirable location is going for only $31,900. Call 386-6852 for viewing.

PRIVATE, LARGE 2-BEDroom suite, 3rd floor, adult building, Esquimalt. Call 386-2519.

BEAUTIFUL BUY ON OAK BAY Ave. Phone anytime 598-1702.

259 TOWNHOUSES

TOWNHOUSE
3-bdrm, outdoor pool, near school, $33,600.
RALPH KELLER 598-5144
T.L. Mann & Associated Ltd.

259 TOWNHOUSES

The Seahaven
897 Admirals Road
These custom designed townhouses priced from $54,900 have two and three bedrooms, each home has fireplaces in the spacious livingroom, smartly designed kitchens with full appliances, most units have double carports and full basements. Come out and view these exciting homes today from 1:00 to 5:00 P.M. daily or contact for personal viewing:
Westmont Realty (1977) Ltd.
388-4434

APPEALING
If you've been searching for a quiet, well-built townhouse in an excellent location come and view this fine, 1600 sq. ft. unit. IT OFFERS A GOOD floor plan, 3 B.R.s, utility room, patios and sundeck, in short all the essentials. I'd be pleased to show you this fine offering. ML 38614. $64,500.
J. DAVID HYSLOP
477-0141 598-5666

"CHARMING"
$47,500
Smart 2-B.R. townhouse near Doncaster. W/W carpet, your own door plus patio and sundeck. MLS. Call ELSIE O'BRIEN at 477-0141 day or evening.
THE PERMANENT

$56,900
PARLIAMENT BUILDINGS MINUTES TO TOWN
Situated 1½ blocks from the inner harbour is this quality-built, two-bedroom townhouse with full-height basement. W/W carpet throughout — fireplace — 2 bathrooms and bright, cabinet kitchen. Private, fenced yard. Qualifies for C.C.A. Move in now or leave the present tenants in to pay off this excellent investment. To view call Jim Webber at 658-5977 (res.) or 382-7276. Town and Country Realty Ltd.

Single Mothers!!
Are you presently renting with no hope of owning your own home? If you have a good credit rating and an income of your own - chances are you can qualify to buy a new 3 bedroom townhouse close to town with payments LESS than you are paying for rent.

Would you like a ground entry, full basement home for your children and your own laundry room for you? What can you loose - give me a call. See how easy it is.
VANA HOLMES
388-5464 PAGER 708
Landmark Properties 386-6762

OPEN HOUSE
SAT. and SUN., 2-4
946 SELKIRK
ONLY $55,900
Only one left, all nice neighbours, Don't be sorry you missed this new 2 bedroom, 1½ bath townhome. Living room, dining room, fireplace, nice kitchen, full basement, double drive-in garage. Really a neat place to live. Only 6 units in this secluded, quiet, adult oriented complex. Call John Molyard, 386-3585, res. 384-4827. Victoria Realty.

Country Side
ONLY 1 LEFT!
As Low As $214/mo
for your own 3 bedroom home
For information please call
652-4461 or 386-0897
7925 Simpson Rd.
Open 2-5 p.m. Weekdays
E.Y. Construction Ltd.

DUNSMUIR 388-7868

TOWNHOUSES
10% C.C.A. 3 bedrooms, 1½ baths, James Bay. Good financing available. Under $60,000. Interested? Have you revenue property or building lots? We will trade. Call Bing Richards at 388-7868 or 385-3806.

OPEN HOUSE
#1-933 ADMIRALS
SUNDAY 2-4
Spacious 3 bedroom near new townhome, 1½ baths, Living room with fireplace, dining room, loads of windows, full basement, carport plus extra parking. Asking $58,900 (MLS) Roma Molyard, 386-3585, 384-4827. Victoria Realty Ltd.

SEARS AREA
Truly a delightful Townhouse. 1600 sq. ft. 3 bedrooms, large family room, 2 bathrooms, front and rear patio both fenced, dishwasher, stove, and fridge included. $35.00 PM monthly assessments. Excellent 1st mortgage on now. $52,500.
SID HASLAM 477-1994
GRAY LAITE 656-5267
National Trust 595-2121

CHOICE OF TWO
$39,950 — 2-BDRM TOWNHOUSE. Lovely starter on good terms or retirement for cash. With appliances.

$43,500 —
3-BDRM TOWNHOUSE
Suit growing family, 1½ bath. Near all schools. With appliances.
BOWDEN REALTY, 383-5524

STRATA DUPLEX
$45,000
3 bedrooms — 2 bathrooms — sundeck, fenced separate backyard — well built and situated on quiet cul-de-sac off Jacklin at Jenkins Rd. To view please call
CONNIE REYNOLDS 477-8914 or
HAZEL CAMPBELL 721-5218
Royal Trust 384-8001

TASTEFULLY DECORATED corner townhouse. 2 patios, 2 parking (one covered), fireplace, recreation room with bar, 3 bedrooms, 2 bathrooms. Views of Swan Lake and Olympic Mountains. Call owners 479-3487 $64,000.

BY OWNER TRI-LEVEL TOWNhouse near Saanich Christian School. Children's play area, pool, professionally landscaped grounds. For particulars 479-8660.

BEACON HILL PARK
New luxurious 2 bedroom townhouse. 592-0662 $68,900
TULL DEVELOPMENTS LTD.

3-BEDROOM TOWNHOUSE AT 954 Queens Ave. $4,500 down, assumes 10¼% mortgage at $422 P.I.T. View by appointment, 384-6029.

259 TOWNHOUSES

BY OWNER, GORDON HEAD, deluxe park like setting. Approximately 1700 sq.ft., 3 bedrooms, 2 baths, fireplace, low monthly maintenance. $57,000. 477-6726

263 GARAGES FOR SALE, RENT OR WANTED

GARAGE WORKSHOP, INSUlated, loft for office or storage, Quadra Finlayson area, $150 per month, 642-4463.

WANTED: STORAGE SPACE for clean herring punt and gear. 384-0723.

STORAGE GARAGE NEEDED for small car for 1 year. 477-2135.

PRIVATE ENCLOSED LOCK-IN garage wanted for 6 months. 595-2464 weekends.

265 HOUSES WANTED TO BUY

ENGLISH COUPLE
newly arrived require a spacious three-bedroom home plus den or study. Must be in nice respectable area. Maximum $75,000 CASH. Call CHRIS GRIEG, 386-6164 or Castle Properties Ltd. or 386-1296 res.

RETIRED COUPLE
require a cozy two-bedroom home with or without a basement, close to bus lines, etc. up to $50,000 CASH. Call CHRIS GREIG, 386-6164, Castle Properties Ltd. or 386-1296 res.

INVESTOR
wants lower priced homes for rentals. Will consider homes in need of repair. Maximum price $50,000. Call CHRIS GREIG, 386-6164, Castle Properties Ltd. or 386-1296 res.

CALGARY RETIRED
Urgently requires two or three-bedroom home with room for workshop. Cash up to $90,000.
388-7557 Ben Greig 598-3105

MUST BE JAMES BAY
My clients won't look elsewhere. Two or three-bedroom home up to $70,000. Cash to you.
388-7557 Ben Greig 598-3105

Small, Cheap houses wanted for rental. Require 4 or 5 any area. Cash. Ben Greig 388-7557 or 598-3105.
Capital City Realty Ltd.

WANTED
A recent listing and subsequent quick sale of an older character home in the Gonzales-Oak Bay area has left me with a list of sincere prospective purchasers. Should you have something similar (converted or not) you are thinking of selling, please give me a call.
477-0191 JOHN LUND 384-9279
Royal Trust

URGENT PLEASE
Executive transferred to Victoria requires 3 or 4-bedrm home with basement. Must have large lot, quiet area. Anywhere from Oak Bay, 10 Mile Point, to Central Saanich. If you wish to sell, please call:
GERRIE HUTTON
386-2111 386-3927
MONTREAL TRUST

WANTED — I HAVE A CLIENT who desperately needs a 3 or 4-bedroom family home for May 1st possession. Prefer older homes in good area. Must have a decent sized dining room. Maximum price $83,000.
595-1535 IAN BOORMAN 592-3335
BOORMAN INVESTMENT CO. LTD.
2045 CADBORO BAY RD.

GORGE-BURNSIDE-TILLICUM
2-3 bedroom house with full basement, up to $55,000 CASH. Alex or Anita, 477-8522, 388-7557, Capital City Realty Ltd.

HOUSE TOO BIG??
I have numerous buyers wishing to purchase. 4-5 bedrooms, University, Gordon Head, or James Bay preferred. Please call. LOLA CLARK 658-5877.
National Trust 595-2121

ENGLISH COUPLE
Urgently require 2 or 3-bedroom home. 25-45 yrs. old, any nice area, up to $65,000 CASH. Ben Greig, 598-3105 or 388-7557. Capital City Realty Ltd.

CASH PAID
If your house is suitable for rental purposes call my Agents, Lee Wrobel and Randy Small, 385-1431.
British American Realty Ltd.

URGENT
Gordon Head duplex. All cash. Call today before he buys.
388-7557 Ben Greig 598-3105
Capital City Realty Ltd.

COUPLE, NO CHILDREN, TWO well behaved cats seeks home to lease in Broadmead Development. 658-1146 after 6.

WANT OLDER HOME, WILL purchase for cash. I am not in Real Estate. 479-2209.

DIRECT FROM OWNER, VICtoria area house valued $30,000-$38,000. 652-3122.

WANTED, OLDER HOUSES needing repair. Cash. Days 386-1421, eves 474-1920

270 EXCHANGE REAL ESTATE

BRITISH AMERICAN REALTY LTD.

—8400 sq. ft. Langford. Zoned Commercial	$62,500
—3 Suite conversion	$69,500
—Duplex CCA Certificate	$72,500
—Rockland Condo (rented)	$57,900
—Small Esquimalt house	$32,900
—3-Bedrm Sooke (Broomhill)	$51,900
—Saanich fix-up	$44,900
—4-Bedrm Central Saanich	$78,900
—21 Ft. Mahogany Runabout	$9,000
—Brentwood Rancher (new)	$68,900

Will consider trading above — alone or combination — for small acreage, lot, condo, revenue or what have you.
LARRY HADDON
385-1431 592-7735

WATERFRONT
Potential subdivision acreage between Nanaimo and Parksville. Appraised value $225,000. For Revenue property etc. Close to Victoria. Please phone RALPH NEWTON-WHITE 598-3321.
JACK MEARS OAK BAY REALTY LTD.

271 LOTS FOR SALE

PRESTIGE LOTS
1. ROYAL OAK:
10 left only! Nice rural setting, views, convenience. From $26,900.
2. JOHN DEAN PARK:
3 left only! Lovely treed ½ acre, minutes from town. $29,500.
10 LOTS HAVE SOLD IN 3 WEEKS. SO CALL NOW!
GLEN NICHOLLS
598-5144 598-7689
T. L. Mann & Associates Ltd.

CADBORO BAY — VISTA BAY ROAD. Two exceptional treed lots with some view of Cadboro Bay and Yacht Club. $50,000 and $55,000. Byron Price & Associates Ltd. 385-2458.

271 LOTS FOR SALE

Park Pacific
Proudly Presents
DEAN PARK ESTATES
PHASE 2 IS NOW OPEN FOR PUBLIC VIEWING
54 additional superb lots in a beautiful natural setting. Most of these new lots have spectacular ocean views of Haro Strait, Mount Baker and the Gulf Islands.
Located in North Saanich on the slopes of Mount Newton adjoining John Dean Provincial Park. Fully serviced lots with a minimum area of 15,000 square feet. Priced from $34,000. Choose your home site now while the selection is the greatest.
Entrance close to Panoramic Recreation Centre on East Saanich Road. From Pat Bay Highway turn off at McTavish.
SALES OFFICE
656-7041
10:30-4:30
OR
ROBERT YOUNG
383-9898
or
388-6275
PAGER No. 821
383-4124 anytime
Park Pacific Investment Ltd.

At BROADMEAD
WE HAVE IT ALL
Sunny seaviews, meadows, private lanes, rocky outcrops, treed seclusion, quail, pheasant and more. If you've been looking for that special spot for your new custom residence, visit us at Broadmead, a community of quality homes, created with care to preserve and compliment its unique natural beauty.
. . . 100-ft. wide lots are not the exception in Broadmead . . . that's our average lot size . . .
. . . space to live, to grow, to enjoy casual country living . . . yet just 10 minutes from city centre
. . . We have an excellent selection of ⅓ to ½-acre home sites available for viewing, priced from $31,500 to $44,500.

TAKE THE FIRST STEP TO BETTER LIVING!
Visit us at our office-display home, 950 Royal Oak Drive
8:30 A.M.-5:00 P.M. 658-5291
or call
Jeannie Dewhurst
Royal Trust Corp.
384-8001 or 658-8980

DEVELOPMENT POTENTIAL
Approx. 56,000 sq. ft. vacant land adjacent to UVic. Subject to rezoning offers considered on sale price $5.54 sq. ft. For detail contact.
HERB McDANNOLD
382-9191 BUS. RES. 384-6768

MOBILE HOME SITE
Easy bldg. site for mobile home or rural residence. Nicely treed, .60 acre lot, 17.5 miles room downtown, offered for quick sale at $15,500. ML 38839. For detail call.
HERB McDANNOLD
382-9191 BUS. RES. 384-6768
THE PERMANENT

Builders
Secure your lots for next project now! Make your offer on the following groups of lots with builders terms.

Gordon Head	5 lots
Gordon Head	9 lots
Saanichton	11 lots
Brentwood, proposed 5 lot strata, include existing home.	
Central Saanich, proposed 12 lots.	
Brentwood	1 duplex lot

Frank Csinos
388-6275 Pager 2826
SEABOARD PROPERTIES LTD.
652-1141
7173 W. Saanich, Brentwood

8500 SQ. FT.
TREED BUILDING LOT
$33,500
LOT #16 LOCATED AT THE TOP OF WOODHALL DR. OFF QUADRA ST.

TREED ACREAGE WITH SOUTHERN EXPOSURE GLEN LAKE AREA
$44,500

CENTRAL SAANICH TREED 10 ACRE PARCELS 180 DEGREE SEA AND MTN. VIEWS HYDRO INCLUDED
$58,500

For further details please call
Rick Hawkes
Douglas Hawkes Ltd.
598-1937 384-7128

CUAULTA HEIGHTS
VIEW & TREED HOMESITES FROM ¼A TO 2A SERVICED, PERCED
Up Fulton Rd., from Sooke Rd., right on Bexhill and right onto Cuaulta Crescent; or up Walfred from Happy Valley Rd., then left onto Cuaulta Crescent. Sales Persons on sight 2 pm to 4 pm. Sunday, or by appointment. For futher information Norman or Jill Sewell, 658-5713.

DEERWOODS
Waterman & Associates Realty Ltd. is pleased to announce the opening of DEERWOODS. Be one of the first to view and choose your homesite from the many choice 10-acre lots in the new Deerwoods subdivision in Metchosin (off Happy Valley Road). Call Lorraine Hett, 478-9581, 478-2430 or Nancy Young, 478-9581.
WATERMAN & ASSOCIATES REALTY LTD.
923 GOLDSTREAM AVE 478-9581

ATTRACTIVE QUIET SPOT. Approx. 9400 square feet in Sidney. One lot back from beach with view of islands. Public beach access. Close to shops. All services. Well away from busy roads. $28,000. 656-1903.

271 LOTS FOR SALE

YOUR CHOICE

Quiet country area close to ocean. Offering 34 finely treed lots of approx. 1 acre each. Some lots designated for mobiles (one street only). Aprox. 12 miles past Sooke off Woodhaven Road. Asking from $13,500 to $15,500. One waterfront lot left at just $27,900.
MIKE MYERS, 478-5561
478-6349, 388-6275 pager 799
BLOCK BROS. REALTY LTD.

½ ACRE
Willis Point

Nicely treed lot close to sea, in this pleasant, growing community to our knowledge this is the lowest priced lot in this area.
$19,900
DOUG BOWEN 385-2481
Swinerton stewart Clark Ltd.
REALTY WORLD

SHAWNIGAN LAKE

7 of the 8 lots we have off Dunwick Rd. in W. Shawnigan are sold, so bring your offer on the one remaining lot, located fairly close to lake access, this nicely treed lot could be perfect for your summer or year round home. Asking $10,900.
LORRAINE HETT 478-2430
WATERMAN & ASSOCIATES REALTY LTD.
923 GOLDSTREAM AVE 478-9581

NORTH SAANICH
1 ACRE PLUS

Serviced lots ranging from .99 acre to 1.64 acre. Zoned rural 3 which permits a horse. Excellent treed home sites. Your choice of 12 lots which are offered at $44,900 each. For further information about this imaginative new development call:
Bill Remple Office Ted Walford
658-5794 477-1841 598-1420
Block Bros. Realty Ltd.

GOOD SELECTION OF LOTS for sale in Gordon Head area, 60x100 to 76x130 ft. Have your next home CUSTOM BUILT by a known Builder that has been building in this area for 24 yrs. Buy direct from builder and save commissions. With our Custom Building you may do some of the work yourself and save money. For information call Mrs. Pat Saulnier, Kasapi Const. Co. Ltd., 538 Dupplin Rd. at 386-6191 or res. 384-2197.

COLES BAY
2.05 ACRES

Absolutely beautiful building site, with well, driveway and in an area of lovely secluded homes. $49,500.
595-1535 GAIL WINBERG 477-4467
PETER DUECK F.R.I.-R.I.B.C.
386-7521 479-9909
BOORMAN INVESTMENT CO. LTD.
2045 CADBORO BAY RD.

EYRIE

From up here you can look down on everybody. This 2.4-acre lot has a birds-eye view of everything from the Grouse Mt. Skyride to Mt. Baker. A dynamite location to build your next nest. MLS 37489. $56,900.
J. DAVID HYSLOP
477-0141 598-5666
THE PERMANENT

ARDMORE

Excellent .96 acre property at the east end of CROMARTY next to an area where spacious new homes are now under construction. Lots of privacy and trees. MLS. $32,900.
GRAY LAITE 656-5267
SID HASLAM 656-5267
National Trust 595-2121

Central Saanich

Large lots (10,000 sq. ft. Plus) foundation and plans included, fully serviced and close to the sea. 10 lots and 8 different plans to choose from. Priced from $26,000. Call 385-6211, Eve. 598-1737.

CHOICE BRENTWOOD LOTS FOR SALE

Full underground services, lighting, curbs and paving. Llanfair and Pearl Crescent off Wallace Drive, south of Marchant Road. See lot numbers and signs. Terms, full details, from $28,500.
MARCONI REALTY 386-3941

NANAIMO

40 fully serviced lots in the Malaspina College area. 7,500 to 9,500 sq. ft. Good terms to responsible purchasers. Priced from $12,900. For further information call Engineered Homes Victoria. 385-6211 Eve. 598-1737.

HIGH DONCASTER

Super views ... rocky slope for imaginative construction ... Try your offers! $24,500. Try your low down payment and terms ... A great investment.
388-7557 Raym Forbes 477-1781
Capital City Realty Ltd.

SEWERED LOTS:
Central Saanich

7100 to 9900 sq. ft. Underground services. $23,500.
BILL McCARTER 592-3970
HENDERSON REALTY LTD.
385-9741

HELP!

Have cash buyer for building lots in most areas. Quick decisions — no obligation. DOUG POWELL, Res. 592-6417, 386-6164 or pager 388-6275 No. 878. CASTLE PROPERTIES.

7 LOTS

Fully serviced lots. Ready to go. Plans available. From $21,500. For more information contact G. English at 388-5641 or 479-5613.

HIGH QUADRA

73x115' lot, between good new houses. Lodge Ave. just off Quadra. Plenty of trees, high rock in background. Selling for Government assessed value, $27,700. Otto Leesment 382-8937.

$74,900

1.23 acres on Elk Lake, 144' frontage Forest Hill Rd. Ph. 479-8462.

LARGE WOODED LOTS, SERVICED, 3 M CIRCLE ON MINA AVE. FROM $28,500. CALL VIDCO 388-4232.

DUPLEX SITE, BEAUTIFUL Victoria Cul-de-sac, serviced, unique custom plans available $39,900. 385-5461.

ELDERLY PEOPLE DISPOSING 5 acres. Garden area. Virgin trees. Near swimming, boating. 658-5812, owner.

2 LOTS AND CABIN AT SHAWNIGAN Lake. Will take pickup van or boat part payment. Also single lots available. 598-8518.

1 ACRE, SUPER SUNSET AND sea views from high rocky lot, Sherringham Estates, lot 38. $20,000. 112-646-2814.

CORDOVA BAY
Building lot 80x125' Reduced to $26,000. Inquire Monarch Holdings Ltd. 592-0711.

PAT BAY

⅓ ac., 100x180, level and cleared, sea glimpses of Pat Bay, close to swimming beach, 2 camping cottages, watermains. MLS. $26,000.
656-4000 K. DROST 656-2427
SAANICH PENINSULA PROPERTIES LTD., SIDNEY

BEAUTIFUL ROCKLAND LOT, $49,500. Byron Price & Associates Ltd., 385-2458.

½-ACRE VIEW LOT, MILL BAY, cleared building site, community water. 743-5861.

TWO LOTS ON LUCAS CRESCENT, treed, fully serviced. 479-7771 before 4pm.

BEAUTIFUL SUNNY ½ ACRE, good area. Reasonable price. 656-2306.

271 LOTS FOR SALE

FOUR SERVICED LOTS ON McKenzie Ave, trades possible. 477-0812.

NORTH SAANICH, ARDMORE Dr. .85 acre. Excellent well. 479-4266

.96 ACRE, ARDMORE. $32,500. 656-6182.

273 PROPERTY FOR SALE

DUNSMUIR 388-7868

$49,900
YOUR OWN

10 acre estate — to have — hold — and explore with your dog. Eventually your own castle high up the drive with tremendous views. All this for as little as $1000 down. Best buy in town. Call Allan Klenman or Evan Williams. Dunsmuir Properties 388-7868.

TREE FARM

Very desirable, private 43-acre parcel of pleasant rolling land with 20-year, naturally-seeded forest. What better way to protect your estate than land with money crop of timber. This property is adjacent to Cobble Hill Village. Full price $89,000. We can finance this for you with a down payment and balance at current interest rate. Please call Allan Klenman, 656-4242.

DUNSMUIR PROPERTIES LTD., 388-7868

ORCAS ISLAND PROPERTY, subdividable, 134 acres, high bank, waterfront with gorgeous view. $250,000 U.S. No buildings, high, 320 acres waterfront, $600,000 U.S. No buildings, 30 acres, house, barn, stable and pond. $235,000 U.S. Contact L. McKay 477-0171, 479-6089

BEAUTIFULLY TREED 2¼ acres, newly and fully serviced, new foundation, $26,900. 743-9607.

274 PROPERTY WANTED

HELP!

Have cash buyer in need of development and subdividable land — Now. DOUG POWELL, 386-6164 or Res. 592-6417 or pager 388-6275 No. 878. CASTLE PROPERTIES LTD.

WE ARE SEARCHING FOR A lot for our retirement home. Waterfront, view, seclusion or unique location in Victoria vicinity. Do you have, or know of, anything suitable. No urgency for possession. Reply 477-4561 or 1913 High Park Pl. V8N 2R5.

BUILDING LOTS

Wanted to build on by month end builders term or Cash. Call LARRY J. QUAGIOLOTTI 477-7988 or 479-6609 or 386-6164 CASTLE PROPERTIES LTD.

SMALL LOTS
We pay cash for reasonably priced small lots in Greater Victoria area. Kasapi Construction, 386-6191.

WANTED, SMALL SUBDIVIDABLE property or good holding situation. 386-1421 days, 474-1920 eves.

WANTED
By Builder. Fully serviced, good building lots. Prefer Gordon Head. 658-5937.

280 ACREAGE FOR SALE AND WANTED

RIVER RANCH
THOMPSON-OKANAGAN

Ideal PUREBREED or FEEDLOT opportunity. 180 level acres situated along 1¼ mile North Thompson River. Abundance of water. Irrigated pastures produce 650 tons hay. Also several park-like meadows with year-round spring. Located near KAMLOOPS in scenic valley protected by towering mountains.

Modern 1200 sq. ft. home with full basement and fireplace. New steel barn. Cedar built stable, hay shed and equipment building. FOUR acres of solid wooden corrals. Fenced and cross fenced. All buildings like new. Just 7 miles to shopping and banking. School bus service. Truly one of B.C.'s finest ranches. Appraised at $297,000. Quick sale price $245,000. For photos and details, contact owner at 604-672-5835.

CENTRAL SAANICH AGRICULTURAL
14.6 ACRES
OFFERS ON
$129,000

BRENT GERRETT
Residence Office
598-7634 388-5464 #552 477-1841
Block Bros. Realty Ltd.

ALMOST 1 ACRE

Of views of the Sea and Olympic Mountains from this choice lot in a well-planned subdivision in the Sooke area. Paved roads are here with water, B.C. Hydro at your property line. Just across the street from waterfront and access to seclude cove nearby. Full price $16,900 with easy terms. Exclusive with:
388-4434 JOHN BUNYAN 383-7777
WESTMONT REALTY (1977) LTD.

Riverfrontage
ESTATE SALE

33 Superb acres with 1000 ft. on Cowichan River, with excellent river access. Ideal recreational property, steelhead fishing, camping, complete seclusion. Roads into and throughout. Only $75,000.
ALAN WESTGATE
386-2111 656-3423
MONTREAL TRUST

2.2 ACRES

Superb 2.2-acre lot off Landsend Road. Paved rd. Well on property. Cleared bldg. site of approx. ½ acre. Extremely park-like setting. Towering cedars and Dougls fir. Don't miss this. Full price only $39,900. Call:
BYRON JEEVES
477-7284 477-6257 (Res.)

DEVELOPMENT POTENTIAL

Large residence with 2½ acres — make possible 9 good lots — (on bus line) sewer coming.
388-4434 BRIAN BROWN 386-1234
WESTMONT REALTY (1977) LTD.

PAT BAY HWY.
& BAZAN BAY

10 Acres of valuable land, 8 acreable and 2 treed. Price $154,000.
FRANK SALE 382-9191 Pgr 738
IRNE VAN 592-9194
THE PERMANENT 382-9191

30 ACRES

Less than $2700 per acre of mixed topography. Trees, rock and some cleared. Log cabin on high side overlooks Veitch Creek. Asking $81,000.
LOLA CLARK 658-5877
National Trust 595-2121

BUILDERS, DEVELOPERS, land speculators, the nicest piece of acreage left in Colwood. Some subdivideable, balance arable soil and excellennt future potenial 16.5 acres. Come out to foot of Donovan Road and make any offer to owner. Residence 478-5007.

280 ACREAGE FOR SALE AND WANTED

2 ACRES

Pastureland, fenced, some trees, 2 wells. Beaver Lake area. Priced to sell at $47,900. FREDDY STARKE, 386-6164 or 595-1175. CASTLE PROPERTIES LTD.

10 TREED ACRES ON SOUTH Face of Mt Newton, suitable site for single residence. Magnificent view of Brentwood Bay, Saanichton Valley and San Juan Islands. Dug well and hydro lines. Offers. 652-4942.

WANTED TO RENT 1 ACRE OR more of dry land within 8 mile circle of Victoria for storage. Reasonable. 595-2261.

5 acres, $22,000. Cobble Hill Estates. Strata plan title. 388-6876.

POTENTIAL DEVELOPMENT 3 acres close to school, shopping centre, town. 479-3273.

285 UP ISLAND PROPERTIES

malahat realty ltd.
P.O. Box 40
Mill Bay, B.C.
743-5525

SECOND TO NONE

A beautifully maintained custom designed home in an area of expensive homes. 4 bedrooms, 2½ bathrooms, thermo payne windows, spacious sundeck for entertaining, 2 car enclosed garage. All on ½ acre landscaped lot overlooking Satellite Channel. To view this home is to love it. $79,900.

A GREAT HOME WITH GREAT VIEWS

2 bathrooms, 2 levels finished, 3 bedrooms, spacious sundecks off both levels. Take advantage of the excellent views over Shawnigan Lake. White rock floor to ceiling fireplace, plush carpets, oil heat. Hard to find a home of this calibre with close beach access. $59,900

HORSE LOVERS
MILL BAY

We have two viable properties near riding stables, suited to families with horses. 1 property is 1 acre, cleared and fenced with good 2 stall barn with hay storage, lovely 4 bedroom home, ½ basement, 2 fireplaces. $87,500.

The other is 2 acres, cleared with 4 bedroom near new Rancher, enclosed garage, excellent quality. $79,900.

FOR THE GROWING FAMILY

5 bedroom home, approx. 3½ years old in Cowichan Bay near Marinas and fishing. Well planned with full bathroom and 2 finished bedrooms down, 3 bedrooms and bath up, living room with attractive fireplace, eating area off kitchen, dining room with sliding glass doors to sundeck. On sewer and water. Priced to go $56,900.

GOOD STARTER ON 1 ACRE

Just north of Mill Bay-nice area of new homes. 3 bedroom mobile home (large bedrooms and utility built on). Would be good living accommodation while building another home on property or live-in as is. Good water supply and soil.

We have a good selection of mobile homes in parks in the Mill Bay area. Vacant and ready to move in to. Easy commuting to Victoria. Prices range from $12,500 to $16,000.

MILL BAY WATERFRONT

Ideal starter or for retirement couple, magnificent seaviews and good beach with small boathouse, one bedroom up and small second one in basement. Carport and garden. Don't Miss This - Waterfront is Scarce. Asking $49,000.
Lisa Madingan 746-6990
Tom Burdge 743-9398.

MILL BAY OPEN HOUSE
3474 TRANS CANADA HYW.
4.3 ACRES AND DUPLEX
$69,900. SAT and SUN. 11-1 P.M.

Small barn and riding, lots of large, cedar trees, commercial potential with 350 ft. of highway frontage. 2 miles north of Mill Bay. JIM LOISELLE 388-6262. MLS No. 38549.

AWAY FROM IT ALL
$37,900

A neat, little, three-bedroomed house sitting high on a hill overlooking Lake Cowichan. The house is seven years old and has an extra lot. Two-pce. bathroom on the main and 4-pce. upstairs. Call me for further information. BARBARA BOLLI 598-3321 or (Cobble Hill) 743-3042.

COMMERCIAL PROPERTY
$95,000

A little imagination could turn this property into a really viable proposition. Presently has a Pizza Take-Out, shop and pin-ball machine area. Two other vacant stores plus a huge basement area. Upstairs a lovely, three-bedroomed living accommodation. Please call BARBARA BOLLI at 598-3321 or 743-3042 (Cobble Hill).
JACK MEARS
OAK BAY REALTY LTD.

5 ACRES NEAR DUNCAN

Nice view property with some water view. Good building site, Arbutus and Fir trees, frontage on two roads. Priced at $45,000.

HOBBY FARM
10 ACRES

Very comfortable 4 bedroom home, secluded yet close to Duncan. Park like setting, very good soil with good barn and riding ring. Priced at $107,500.

DAIRY FARM
195 ACRES

All level land with good drainage and lots of water for irrigation. Some of the best soil on Vancouver Island. Modern three bedroom home with valley and mountain views. Modern dairy facilities with 5 Herring Bone Parlours, 4 upright silos with capacity of 2000 tons. Includes full line of machinery

FARM 136 ACRES

Located near Duncan in a beautiful secluded valley with good creek running through property, approximately 70 acres in hay and pasture. Very attractive four bedroom home plus some outbuildings. Asking $225,000.

Call GORDON GRIER at Duncan Realty Ltd., 748-3156 or 746-6550 residents.

SHAWNIGAN L.

Superb log home, close to lake and golf course. Brand new, nearly 3,000 sq. ft. luxuriously completed. Spacious throughout — 2 B.R., 1½ baths, den and fam. rm. Heatilator F.P., rec. vehicle height dbl. carport, balcony, sundeck and much more. Approx. 2-acre ppty., potential subdivision to $18,000 sq. ft. lots. Offers to $129,900. ML 37213. Terms or trades considered. At your service anytime.
HERB McDANNOLD
382-9191 BUS. RES. 384-6768
THE PERMANENT

2¼ ACRES PARKLIKE PROPerty 3 bedroom older type house, between two new shopping centres. Can subdivide for 9 big lots. $90,000. Clear title. Private sale. 758-7777.

285 UP ISLAND PROPERTIES

COWICHAN BAY SEAVIEW

Three bedroom split level home, 2 fireplaces, 2 peice bath down, unique master main bath, fully finished. Double carport, sundeck over. Large well planned landscaped lot. Full price $97,000.

BARE POINT WATERFRONT ACREAGE

226' of waterfront witH over 1900 sq. ft. basement home. Three bedroom, 2 bathroooms, family room. Nestled in 4.98 acres of mostly treed property. Full price $189,000. To view the above please phone ROBERT SWANSON at 746-5171 or eves. 746-6860
HW DICKIE LTD
70 GOVERMENT ST
DUNCAN BC, V9A 1L1
746-5171.

Shawnigan Lake Executive Home

A superb ranch style home of 2100 sq. ft. that features four bedrooms, 2 bathrooms, fireplace and marble floor in living room, 2 patios, indoor swimming pool in part basement plus sauna. Ideally sited on lovely 1 acre lot with western exposure and unexcelled lake views. $115,000. Contact:
HW DICKIE LTD
70 GOVERNMENT ST
DUNCAN BC, V9L 1A1
MIKE EVANS 746-5171 or 748-9629
PHIL ROSS 748-5211 or 748-4209

RECIPE FOR QUIET ENJOYMENT

2-bedroom townhouse, ideal for retiring, last one in 14-unit adult complex, 933 sq. ft., never been lived in. This won't last long at this low price of $28,900. 309 Molliet Street, Parksville. To view, phone Ross Harvey, Century 21, Eagle Realty. (604-)248-6191 or 248-4273.
"2"2"2

NANAIMO ACREAGE

5.4 acres subdividable waterfront and waterview property. Hydro, water and trunk sewer. Vendors will participate in development if required. List firm $155,000. Call Humphrey Golby 592-6730 for details. HENDERSON REALTY LTD. 385-9741.

BY OWNER, EXECUTIVE house with heated indoor pool and sauna, off rec room with bar. Also, change room and study on lower level. 1360 sq. ft. on main floor with conversation pit with floor-to-ceiling fireplace in living room, 3-bedroom, all on rustic ⅔-acre. 746-4901, 2408 Calais Road, Duncan.

MUST SELL, OVER 7 ACRES prime property, good well, pasture land, new barn, ready to build on, close Duncan, value $75,000. Open to offers. 748-3692.

FOR SALE: 2-YR.-OLD WATERfront home. 7 miles south of Parksville. Easy beach access. Reply: Box 85, Beachcomber, Nanoose Bay, B.C. or phone 468-9905.

COBBLEHILL
2.04 acres with 5 year old 4 bedroom house, with fireplace, 3 stall barn, fenced and cross fenced, fruit trees and double carport. $64,700. 743-3072.

BY OWNER, 3 BEDROOM Shawnigan home on treed ¼ acre. 1325 sq. ft. 2 years old. Fireplace. Appliances, drapes, etc. $47,900. Trades? 743-4246.

SHAWNIGAN AREA, 2.46 acres, frontage on two roads. $21,900. $3,000 down. Or trade for boat. Leo Van Dyk, 479-6264, 386-3585. Victoria Realty.

MOVING MUST SELL QUALITY built 3 bedroom basement home, 10¼% large assumable mortgage. 748-9746. No Agents.

QUALICUM, LARGE SERviced lot, less than ½ mile from beach, area of good homes. Asking $15,500. 479-4727.

DUNCAN AREA, 2 ACRES, beautifully treed with Dogwoods, view of Quamichan Lake, subdividable, 748-8397

DENMAN ISLAND, 4 YEAR old, 2 bedroom house, on ¾ acre lot with 205' ocean frontage, $57,000. 112-335-2262.

100 FT. WATERFRONT, RUXton Island. Victoria Press Box 521.

1.3 ACRES, SHAWNIGAN LAKE, beach access. Trees, pond, $18,000. 383-4435

OVERLOOKING COWICHAN Lake, 3 bedroom house at Youbou, $27,900. 656-4479.

3-BEDROOM HOUSE IN LAKE Cowichan. $32,900. 749-3865.

SPELL

IT

OUT

When you have something to sell, the easiest way to find a buyer is to spell it out in print! You do that by placing a low-cost Classified Ad in the newspaper, telling our readers what you have to sell. We'll help you. Give us a call today at 386-2121.

290 FARMS FOR SALE AND WANTED

RACING THOROUGHBRED RANCH. Best tax write off USA offers! First class all new racing horse farm. Fully managed, all equipment, 20 mares and yearlings, and 4 sons of Champion studs included. All studs are heavy winners and everythings ready for the coming season. Prime Spokane location, homes included. When you see it, you'll agree it's priced low at $1,100,000. Terms. Call or write Jon Smock, 509-924-9866 or 509=327-5555. Century 21 Ponderosa Northwest, N. 2001 Monroe, Spokane, Wash. 99205.

SMALL FARM WANTED
About 10 acres within twenty five miles of Victoria. Condition of buildings not too important. Please call:
JOHN SHAVER 382-9444
NATIONAL TRUST 595-2121

293 GULF ISLAND PROPERTIES

SEAVIEW SALTSPRING

Try your offer on this attractive .58 acre lot close to Ganges. Power and water available. Asking $25,500. Call
PETER BARDON 388-6258
CEDRIC STEELE REALTY LTD.

GULF ISLANDS

On MAYNE ISLAND, 40 acres, 3-bdrm log house with million dollar view, treed, $237,000.
On GALIANO ISLAND, 10 acres, 4 cleared, 2 cabins, good well, horse paddock, $78,000. Enough cedar to build log house.
598-5144 Ralph Keller 388-4076
T.L. Mann & Associated Ltd.

MUDGE ISLAND, ¾ ACRE WAterfront, 1 room cabin, 477-1461.

293 GULF ISLAND PROPERTIES

PENDER ISLAND

Building supply and freight business. 5.85 acs. farmland with over 1 ac. commercially zoned. Retail sales space, freight warehouse and other outbuildings. Residence on property. The only business of its type in this growing gulf island community.

Waterfront hobby farm. Nearly 2 acs. souther exposure. Architect designed homes. Lge. workshop and hobby rm. $106,000.

Exceptionally well built and uniquely designed new 4-bdrm basement. Over 1900 sq. ft. Many features incl. octagon shaped din. rm. Beautiful ¾ ac. lot near the sea. $88,000.

½ ac. southern exposure ocean view lot. Driveway in to building site. Water, power, phone. $14,500.

Good selection of lots $6,000-$9,000.

Call Manfred Burandt, 629-3271
Pacific Coast Lands Ltd.
Pender Island, B.C.

PACIFIC SHORE REALTY Ltd.
3-5007 47A Ave., Delta, B.C.

MAY I SUGGEST?

Small cottage on Saturna. Large L.R., kit., 2 bedrms, bath. 2 min. walk to lovely beach, boat launch. Furnishings incl. All utilities. Full time or recreation. Only $29,500. Some terms. Call Bob Almond, 539-2271 anytime.
112-946-8521

WATERFRONT
One of the few lots available on
SATURNA ISLAND

Beautifully treed with 96 ft. on beach on East Pt. Rd. overlooking Tumbo Channel. Approx. 8 mi. from B.C. Ferry Wharf with sign on property. $30,000. MLS.
382-8101 P. ELWELL 477-3988
National Trust Co. (Douglas)

PENDER ISLAND

Waterfront, lots, homes and acreage. Recreational lots, homes and acreages.
For more information phone:
Lou Henshaw 629-3493 or
Salt Spring Lands Ltd.,
Box 69,
Ganges, B.C.
537-5515

HORNBY ISLAND. APPROXImately 2½ acres of unique property in the heart of Whaling Station Bay. Treed, secluded with a seasonal lake and direct access to the sea. Offered for $22,000. 598-1275 after March 19. Private.

NEW HOME 6 ROOMS, PLUS inlaw suite both with fireplace. Near hospital at Ganges. Increase your value considerably by landscaping. A very good buy at $56,000. By owner 477-3183.

IDEAL PRIVATE CAMP SITE, ½ acre treed lot, Sandpiper Beach, Hornby Island, $7300. 479-4692.

HORNBY ISLAND, ½ ACRE treed lot, Sandpiper Beach area. $7500. 652-4977.

294 MAINLAND AND OUT OF PROVINCE PROPERTIES

FREE!

Exciting Spring Catalogue! Over 5,400 Country Properties described, pictured! Land, Farms, Homes — Waterfront, Recreation, Retirement Buys! Yours FREE from the World's Largest!

STROUT REALTY
330 S.E. 82nd Ave.,
Dept. 8710, Suite D,
Portland, Oregon 97216,
(503) 256-3910

FOR SALE ONE LOT SAN Andros Bahamas, asking $5500.00 or continue payments of $54.00 per month plus $3,0000 cash. For further information 386-9294 after 6:00 PM

HOW TO WRITE

A GOOD

CLASSIFIED ACTION

AD

1—IT'S BEST to start your ad with the name of the article or service you have to offer. If you have an apartment, room, etc., for rent, or property for sale; start your ad with the location.

2—BE CLEAR. Readers respond more quickly and favorably by giving complete, definite information. Always include the price in your advertisement.

3—MAKE IT EASY for the reader-prospect to reach you. Always give your telephone number or your name and address. If you do not have regular hours, state a preferred time for the prospect to get in touch with you.

4—PLAY SAFE. You get the greatest reader attention by using consecutive insertions. A six-day order is best and costs less, and you can, of course, stop your ad as soon as you get the results you want. You pay only for the days your ad appeared. Lower yearly rates are available to those who wish to keep their services or products before the public.

5—PLACE YOURSELF in the reader's position and ask yourself what you want to know about your offer. The answer you give will make a good Want Ad.

6—GIVE YOUR PROSPECT every inducement you can with good copy. Classified action ad readers have the money and are already interested in buying the merchandise or service you have to offer; the details and information you give are the most important.

7—TO PLACE YOUR AD, call 386-2121, your direct line number to fast Want Ad action. A courteous, efficient advisor will be glad to help you word and place your order. And remember, Classified Action Ads afford you the most complete coverage. Telephones are open 8:00 a.m. to 6:00 p.m. Monday through Friday, 8:00 to 5:30 p.m. Saturday. Don't allow the reader to speculate.

Deaths and funerals

ALDRIDGE — In hospital on March 14, Bruce Norman Aldridge, aged 51 years, late of 1513 Bank Street. He is survived by his mother, Mrs. Mary Stevens and son, Bruce of Victoria; two grandchildren, Candace and Jason and a sister, Mrs. A. G. (Eva) Ford of Milford, Ontario. Mr. Aldridge was a member of Trafalgar Branch No. 42, R.C.L.

Funeral service will be held on Monday, March 19 at 4:00 p.m. in Hayward's Thomson and Irving Chapel, 1625 Quadra at Balmoral. Canon R. C. Henstock officiating followed by cremation. Flowers gratefully declined. Donations, if desired, may be made to the G. R. Pearkes Clinic, 3970 Haro Road.

ARMISTEAD — Gordon C., age 63 years, passed away suddenly March 11, 1979, in Seattle. Born in Vancouver, raised in Victoria, worked on Island for CP Railway as telegrapher, then moved to Oregon and worked for the S.P. Railroad till retirement last year. Resided in family home here in Victoria, 1970 Lulie Street. Survived by brother Glen, at same address, and sister Dorothy in Seattle.

Services held in Seattle. Donations, if so desired, may be made to the Heart Fund.

BAGULEY — On February 19, 1979 in Liverpool, England; Mr. Alfred Baker Baguley, aged 81 years, late of 4034 McLellan St. Born in Liverpool, England, Mr. Baguley was a resident of Victoria for the past 22 years and was formerly of Mannville, Alberta. Predeceased by his wife, Rose, in 1959 and one son, Fred in 1953. He is survived by two daughters, Mrs. J. (Irene) Cole, of Aldergrove, B.C., Mrs. L. (Olive) Mahoney, Victoria; 8 grandchildren, 5 great-grandchildren; a brother, Albie, and sister-in-law, Edna, Liverpool, England with whom he was staying on holiday; and one brother and one sister, also in Liverpool.

A memorial service will be held at 1:00 p.m. Monday, March 19th in the Chapel at the Royal Oak Crematorium. Archdeacon A. E. Hendy will officiate. Haywards Thomson & Irving Funeral Directors in care of arrangements.

BAYNES — In Duncan, B.C. on March 17th, 1979, Mrs. Vivienne Florence Baynes, beloved wife of John Baynes, 2580 Mill Bay Road, aged 62 years. Born in Australia, came to Victoria, B.C. in 1938, where she married and resided in Metchosin, B.C. until moving to Mill Bay in 1973. She was a past president of the Kamloops Soroptomist Club, and honary member of the Duncan Soroptomist Club, also a member of the Anglican Church of Canada. Survived by her husband, John, at home, daughter, Katherine Mary, Vancouver, B.C.

Service in St. John's Anglican Church, Cobble Hill, B.C. on Wednesday March 21st, 1979 at 1:00 P.M. Rev. M. Cooper officiating. Interment in St. Mary's Cemetery, Metchosin, B.C. Arrangements by the Sands Funeral Chapel, Duncan, B.C.
SANDS — DUNCAN

BLUE — In Victoria on Saturday, March 17, 1979, Miss Alice Laura Blue, of 201 — 1024 Fairfield Rd. She leaves to mourn her passing one sister, Mrs. Annie McLean of Pincher Creek, Alberta; one brother, Allan Blue of Victoria; also a number of nieces and nephews. She was a member of Bethesda Chapel on Oak Bay Ave.

Funeral service on Tuesday, March 20 at 3:00 p.m. in McCall Bros. FLORAL CHAPEL, Vancouver and Johnson Sts., with Mr. T. McPike officiating. Interment to follow at Royal Oak Burial Park.

BUTLER — On March 16, 1979 at Matson Lodge, Mrs. Lena Maria Butler, aged 86 years, late of 50 Beach Dr. A member of the Eastern Star for some 50 years, she leaves to mourn her passing, one daughter and son-in-law, Mr. and Mrs. Charles Humber, Victoria; one sister, Mrs. Harold Smith, Earlville, Ill.; daughter-in-law, Mrs. Bill Cope, Seattle; and several grandchildren and great grandchildren.

Private funeral services will be held on Tues. Mar. 20th in Haywards Thomson & Irving Funeral Chapel, 1625 Quadra St. Cremation to follow. In lieu of flowers, donations may be made to the Matson Lodge.

CROSS — Herbert Augustus. In Duncan B.C. on March 17, 1979. Born in Manitoba February 22, 1902, a resident of Duncan the past 53 years. Mr. Cross was employed by Hillcrest Lumber for 37 years. He was a member of the Golden Age Fraternal Order of Eagles, No. 2546, a faithful worker in the efforts of charity Bingo, also a member of RCL No. 53, and also an Old Age Pensioner No. 8. Predeceased by his youngest son George, 1976, and daughter-in-law, Theresa, 1977. Survived by his loving wife, Mabel, 2 sons, J. James and Harry F. and a daughter-in-law, Doris Morris of Duncan. 2 brothers James T., in Ontario and George in Saskatchewan and sister Sadie Smith in Manitoba, 19 grandchildren and 12 great grandchildren.

Memorial Service, Wednesday March 21 at 1 p.m. in Duncan United Church. Flowers declined with thanks. Friends desiring may donate to the Cancer Society or charity of choice. Arrangements by the Memorial Society of B.C. and First Memorial Services Ltd.

FORSYTH — Reginald J., in Vancouver, March 9th, 1979. Survived by his wife, Zoe (nee Bruce); two daughters, Mrs. Zoe Coplin, Auburn, Wash., and Mrs. Wendy Wilson, Calgary, Alta.; three grandchildren; and sister, Mrs. Marjorie George, West Vancouver; a niece and nephews.

HANLEY — On March 15, 1979, in Victoria, B.C., Jean Marie (Jennie) Hanley, aged 85 years, a long-time resident of Victoria. Predeceased by her husband, Donald Patrick, in 1945. She is survived by three daughters, Mrs. Eleanor Van Bourgondien, Mrs. Mary Lissy and Mrs. Margaret Caron, all of Victoria; six sons, John, Philip, Bernard, Martin, and Dominic, all of Victoria, and Lloyd of Nanaimo, B.C.; 36 grandchildren; 7 great-grandchildren; two brothers, Thomas and Daniel McLachlan of Yorkton, Sask.; nieces and nephews. She was a life member of the Catholic Women's League and the Third Order of St. Francis.

PRAYERS will be offered in McCall Bros. Chapel, Johnson at Vancouver Sts. on Sunday, March 18 at 7:30 p.m. MASS will be celebrated by her sons, Philip and Bernard at St. Joseph's Church, 745 W. Burnside Rd. on Monday, March 19 at 11:00 a.m. Interment at Royal Oak Burial Park.

IRWIN — Mrs. Dorothy Irwin, passed away on March 16, 1979, was born in Crofton, B.C., and moved to Salt Spring Island as an infant where she resided most of her life. She leaves to mourn, her loving husband, William (Bumps); two daughters, Mrs. Judy Brooks and Mrs. Wendy Bradshaw, both of Duncan; seven grandchildren; and 1 great-grandson; also, one brother, George Elliot in England; and sister, Mrs. Nancy Sims, in Victoria.

A memorial service will be held Tuesday, March 20th, at 2:00 p.m. in St. Marks Anglican Church. Reverend Peter McCalman officiating. Flowers gratefully declined and donations may be made to the Cancer Research Fund, Box 1105, Ganges. Goodmans Funeral Home, Ganges, in charge of arrangements.

JONES — In Saanich Peninsula Hospital on March 17th, 1979, after a lengthy illness, Mrs. Veronica Cecelia Jones. Born in Comox, B.C., a graduate of St. Joseph's School of Nursing, late residence 1333 Benvenuto Avenue, Brentwood Bay, B.C. She leaves her loving husband, Leslie, daughter, Wynnefrede, sons, Patrick and Christopher, at home; 4 sisters, 3 brothers, many nieces and nephews.

Prayers will be offered in the Sands Mortuary Limited "Memorial Chapel of Chimes" on Tuesday March 20th, 1979 at 7:30 P.M. Mass will be celebrated in Our Lady of The Assumption Church, West Saanich Road on Wednesday March 21st, 1979 at 10:00 A.M. Rev. Father William Mudge celebrant. Interment at West Saanich Cemetery. Flowers gratefully declined. Those so desiring may contribute to the Queen Alexandra Hospital for Children, 2400 Arbutus Road, Victoria, B.C.
SANDS — VICTORIA

LEE — In Hospital on March 11, Lee Yong Wick, aged 83 years, late of 538 Fisgard Street. Born in Canton, China and a long-time resident of Victoria. He is survived by one brother, Lee White of Vancouver; sister, Mrs. G. (Rose) Quon of Victoria and a son and four grandchildren in China.

Funeral service will be held on Monday, March 19 at 2:00 p.m. in Hayward's Thomson & Irving Chapel, 1625 Quadra at Balmoral. Rev. S. M. Lee officiating followed by interment in Royal Oak Burial Park.

MARSHALL — Vera Irene, in Victoria, on March 15, 1979. Born in Cheltenham, England, January 19, 1901, and a resident of Canada since 1911. Predeceased by her husband, John Thornton Marshall, in 1975. She leaves her loving son and daughter-in-law, Mr. and Mrs. Brian D. Marshall, of Vancouver.

Memorial service Tuesday, March 20, at 11 a.m. in the Chapel of First Memorial Services, 4725 Falaise Drive. Rev. W. E. Greenhalgh officiating, cremation. No flowers by request. Donations, if wished, may be made to the B.C. Cancer Society, 857 Caledonia Street, Victoria, B.C. Arrangements through the Memorial Society of B.C. and First Memorial Services Ltd.

PRENTICE — On March 14, 1979, at the Saanich Peninsula Hospital, James Douglas Prentice, DSO, DSC, Captain, Royal Navy and Royal Canadian Navy. Born in Victoria, B.C. in 1899. Dearly loved husband of Patricia and father of James D. Prentice and Heather Hilliard.

Funeral at Holy Trinity Anglican Church, Patricia Bay, Sidney, B.C., at 3:00 p.m. on Monday, March 19, 1979. Rev. Colin A. Campbell officiating. Flowers gratefully declined. Donations, if so desired, to the British Columbia Society for the Prevention of Cruelty to Animals, Victoria Branch, 3150 Napier Lane, Victoria, B.C. Arrangement by the Sands Funeral Chapel of Roses, Sidney, B.C.
SANDS — SIDNEY

SAUL — Passed away peacefully at Royal Jubilee Hospital on March 15th, 1979, Mrs. Ellen Louisa Saul of 19 Chown Place. Born in Sittingbourne, Kent, England, Nov. 14, 1892. She came to Canada in March, 1911 and was a resident of the Sooke district until 1939 when she moved to Victoria. She leaves to mourn her passing, two daughters, Mrs. Alexander (Mary) Patterson, Mrs. Margaret Stuart; 7 grandchildren; 4 great-grandchildren; and one brother, James Filmer, all of Victoria; two sisters, Edith Long and Nan Clements, of Vancouver; and nieces and nephews in Victoria, Vancouver, and Toronto.

Private funeral services will be held in Haywards Thomson & Irving Funeral Chapel, 1625 Quadra St. on Monday, March 19th with Archdeacon A. E. Hendy officiating. Flowers gratefully declined.

SMITH — On March 13, 1979 at Royal Jubilee Hospital, Mr. Harry Smith, aged 80 years, late of 211 Durrance Rd. Born in England, Mr. Smith was a veteran of W.W. 1 and was a member of the R.C.L. Trafalgar Branch No. 42. He is survived by one sister, Miss H. B. Smith, of Bristol, England.

Funeral Services will be held at 3 P.M. Tues. March 20th in Haywards Thomson & Irving Funeral Chapel, 1625 Quadra St. Interment to follow with Padre T. Roberts officiating.

YATES — Mr. James Austin Stewart a native son of a pioneer family of Victoria, passed away in hospital at Nanaimo Friday, March 16, 1979 at the age of 88 years. From 1914 to 1927 he worked in Arscenal Factory in England, he later worked at the navy yard in Esquimalt. Predeceased by his wife Maude in 1973, survived by 2 daughters Mrs. J. (Dorothy) Adela Abel in Vancouver and Mrs. S. (Margaret Babs) Avender of Nanaimo. 11 grandchildren and 6 great grandchildren.

Funeral service will be held in Sands Funeral Chapel of Heather, Colwood Corners, Colwood B.C. at 1 p.m. Tuesday, March 20. Interment will take place in Hatley Memorial Gardens. Flowers gratefully declined. If friends so desire memorial donations may be made to the charity of their own choice.
SANDS — COLWOOD

ZEINSTRA — In Victoria on March 15, 1979, Wilhelmus Zeinstra, aged 75 years, of 976 McBriar Ave. He is survived by his wife, Nellie; daughter, Mrs. Catharina Hayden; son, Dick; four grandchildren, all of Victoria; also two brothers in Holland.

Funeral service on Monday, March 19 at 2:00 p.m. in McCall Bros. Family Chapel, followed by cremation. (Flowers gratefully declined. Donations, if desired, may be made to the Cancer Fund, 857 Caledonia Ave.)

308 CARDS OF THANKS

WE WISH TO EXPRESS OUR heartfelt thanks to our friends and neighbors for their many kindnesses and cards of sympathy, flowers, help and donations to Cancer Fund when we lost our husband, father and grandfather Perry North. Special thanks to Drs. Lott, Raines and Houston, staff on 3R Royal Jubilee and Sands. - Gertrude North and Rosemary Sallenbach and family.

309 IN MEMORIAM

THEY SHALL GROW NOT OLD AS WE WHO ARE LEFT GROW OLD, AGE SHALL NOT WEARY THEM, NOR THE YEARS CONDEMN, AT THE GOING DOWN OF THE SUN, AND IN THE MORNING, WE WILL REMEMBER THEM.
WITH GRATITUTE, SANDS

310 FUNERAL DIRECTORS

Hayward's (B.C. Funeral Co.)
Thomson & Irving

Funeral Chapels
1625 Quadra St.
386-3505

CUNNINGHAM FUNERAL CHAPEL
1155 FORT STREET
Phone 384-5512 or 384-8626
Offering dignified moderate service for all. Geo. S. Cunningham, owner, manager.

FIRST MEMORIAL SERVICES
Serving the Public and Exclusive Area. Undertakers for the Memorial Society of B.C. 658-5244.

310 FUNERAL DIRECTORS

McCall's

SUNDAY
HANLEY
Mrs. Jean Marie
PRAYERS
7:30 p.m. FLORAL CHAPEL

MONDAY
HANLEY
Mrs. Jean Marie
MASS
11:00 a.m. ST. JOSEPH'S CHURCH
CROFT
Mrs. Patricia Sharon
1:00 p.m. FLORAL CHAPEL
ZEINSTRA
Mr. Wilhelmus
2:00 p.m. FAMILY CHAPEL

TUESDAY
TAYLOR
Mr. Kenneth Milburn
10:30 a.m. FLORAL CHAPEL
BLUE
Miss Alice Laura
3:00 p.m. FLORAL CHAPEL

McCALL BROS.
Funeral Chapels
1400 VANCOUVER STREET AT JOHNSON

For Funeral Information
Phone 385-4465

Sands

COMMUNITY CHAPELS DEDICATED TO SERVING Vancouver Island Families

HERE WHEN YOU NEED US

Your Seven Community Chapels	
VICTORIA	388-5155
SIDNEY	656-2932
COLWOOD	478-3821
DUNCAN	746-5212
LADYSMITH	245-2331
NANAIMO	753-2032

We Care About Vancouver Island Families

Sands

The Lord is my Shepherd
I shall not want
He maketh me to lie down in green pastures
He leadeth me beside the still waters
He restoreth my soul
He leadeth me in the path of righteousness for his name sake
Yea though I walk through the valley of the shadow of death
I will fear no evil
For thou art with me, thy rod and thy staff they comfort me
Thou preparest a table before me in the presence of mine enemies.
Thou anointest my head with oil
My cup runneth over
Surely goodness and mercy shall follow me all the days of my life and I will dwell in the House of the Lord forever.

311 MONUMENTALS

STEWART MONUMENTAL WORKS LTD.
ESTABLISHED 1896
Marble fireplace and tabletops.
1403 May St. 384-3452
Memorial of Distinction

Mortimer's Monuments
383-6421
709 KINGS RD. (at Douglas)
FOUNDED 1877

NOTICE OF APPLICATION FOR CHANGE OF NAME

NOTICE is hereby given that an application will be made to the Director of Vital Statistics for a change of name, pursuant to the provisions of the "Change of Name Act," by me: Arleigh Meyer of 43—450 Dallas Road, in the city of Victoria, in the Province of British Columbia as follows: To change my name from Arleigh Meyer to Arleigh Haynes.
Dated this 13th day of March, 1979
ARLEIGH MEYER

IN THE SUPREME COURT OF BRITISH COLUMBIA
IN PROBATE

RE THE ESTATE OF WYNNE E. A. ELAND otherwise known as W. E. A. ELAND, DECEASED, formerly of 303 — 2333 Beach Drive, Victria, British Columbia.

NOTICE TO CREDITORS

NOTICE IS HEREBY GIVEN that creditors and others having claims against the estate of the above named deceased are hereby required to send them to Montreal Trust Company, 747 Fort Street, Victoria, British Columbia, V8W 3G1, to the attention of Mr. Rodney W. Scheuerman, Executor, on or before the 9th day of April, 1979, after which date the Executor will distribute the said estate among the parties entitled thereto, having regard only to the claims of which it then has notice.
Montreal Trust Company
Executor
By Its Solicitors
COOK, ROBERTS & WHITTAKER
4th Floor, 777 Fort Street
Victoria, B.C., V8W 1G9

REGIONAL DISTRICT OF NANAIMO
CALL FOR PROPOSALS
— HOUSE NUMBERING —

The Regional District of Nanaimo has approved the commissioning of a feasability study for the design of a house numbering system, the provisions of which may be implemented in certain sectors of the region.

The system devised should generally provide the following data:
1. The establishment of a grid system (metric base) which relates to the total land area of the region;
2. The provision of a larger scale grid series maps for areas where the numbering system is to be immediately implemented; and
3. A narrative describing the procedures to be used in the application of the system.

General specifications for the preferred system may be obtained from the Regional District Offices and proposals outlining a schedule of charges and time frames should be submitted to the undersigned not later than 16:00, 1979 04 20.

J. D. Breingan,
Administrative Assistant,
Regional District of Nanaimo,
P. O. Box 40,

Lantzville, B.C.
V0R 2H0

Airline talks with workers

WASHINGTON (AP) — Negotiators for United Airlines and a union representing mechanics resumed talks Saturday on a new contract after the union called off a scheduled strike. A strike by 18,000 mechanics, ground crew employees and other workers had been scheduled for midnight Friday night, but was called off at the request of U.S. Labor Secretary Ray Marshall.

Killer found in house raid

BURNABY(UPC) — Police said Saturday an escaped murderer they believed had fled to Australia was arrested by Burnaby RCMP in an overnight raid in a surburban residential area. He is Robert James Shannon, 36. Another man, Richard Peitz, was also arrested.

Greek police get terrorist

ATHENS (AP) — Police said Saturday they captured one of Greece's most-wanted men, alleged rightist terrorist Apostolos Protopappas, 32, after a brief gunfight at an apartment building. He is accused of being a member of the National Resurrection group, which claims responsibility for a series of Athens bombings.

NOTICE TO CREDITORS AND OTHERS

Re: the estate of REGINALD WILLIAM CORNISH, also known as Reginald W. Cornish, late of 308-950 Rockland Avenue, in the city of Victoria, in the province of British Columbia.

NOTICE IS HEREBY GIVEN that creditors and others having claims against the estate of the above-named deceased are hereby required to send them to Heath & Company, Barristers and Solicitors at 3371 Oak Street, Victoria, B.C., before the 10th day of April, A.D. 1979, after which date the Executrix will distribute the said estate amongst the parties entitled thereto having regard only to the claims of which she then has notice.

MILDRED ETHEL CORNISH,
Executrix
by Heath & Company,
Solicitors for the Executrix

3-15

OFFER FOR LAUNDRY EQUIPMENT

OFFERS: Plainly marked on the envelope "Offer on P.T. #197" will be received, on an individual or lot basis, by the undersigned up to 2:00 p.m., March 30, 1979, for the following which may or may not be complete, and located "as is and where is" at Glendale Laundry, 4464 Markham Road, Victoria, B.C.

(A) 1 only "Manloves" 3-Roll Flatwork Ironer, reference #Z-68-22, M/C #10626 type 24 Max Steam W/P 150 PSI along with F.W.I: suspended ventilating canopy — manufacturer not known, part of exhaust duct to remain and be fitted into new Ironer exhaust canopy. Electrical Wiring specs for Manloves F.W.I. 550-575 volts.

(B) 1 only Armstrong crossfolder two-fold crossfold feature Model #8, Control 24, 208 V, 3 phase, 60 cycle.

To view or for further information contact Mr. Len Balmer, Laundry Adminisfrator, at above address, telephone 479-8286.

It is to be noted that the equipment offered is in operation at this time and will be available to the successful bidder(s) when new equipment is in place (approximately mid-April).

The successful bidder(s) will be responsible to coordinate the removal of the equipment with Mr. Balmer.

Offers must be accompanied by a certified cheque or money order made payable to the Minister of Finance for 10% of the bid. If the successful bidder subsequently withdraws his offer, the 10% payment shall be liable to forfeiture.

The highest or any offer will not be necessarily accepted, but the bearer of a successful bid will be required to pay the 5% S.S. tax.

A. W. Charlton, CHAIRMAN,
Purchasing Commission,
Parliament Buildings,
Victoria, B.C. V8V 1T8
March 13, 1979.

NOTICE TO CREDITORS AND OTHERS

RE: MAY ROSE RUTHERFORD, deceased

NOTICE is hereby given that creditors and others having claims against the above, late of 892 Colville Road, Victoria, B.C., are hereby required to send them to the undersigned Executors at P.O. Box 340, Victoria, B.C., V8W 2N7, before April 16th, 1979, after which date the Executors will distribute among the parties entitled having regard only to claims of which they then have notice.

DATED March 9th, 1979.

ROBERT McGREGOR McKAY and
JOHN NUGENT McILLREE,
Executors.
HARMAN & COMPANY,
540-645 Fort Street,
Victoria, B.C., V8W 2N7
Solicitors.

Victoria Bailiff Ltd.
IS OFFERING FOR SALE ON AN AS IS WHERE IS BASIS:

1976 Honda Station Wagon
Ser.: 800 1605
1975 Oldsmobile Delta 88
Ser.: 3N39T5X135 973
1974 ½-ton Chevrolet Truck
Ser.: CCZ144 111 7336
1978 Datsun Sportstruck
Ser.: KHL 620 260 860

Units may be viewed at Gordons Towing at Esquimalt Rd. & Songhees Road, Victoria, B.C. between the hours of 9:00 A.M. and 5:00 P.M., Monday to Friday.
Parties interested should contact Victoria Bailiffs Ltd. 382-9163.
Offers may be delivered to 836 Devonshire Rd., or mailed to P.O. Box 5035 Postal Station B., Victoria.
Closing date for offer this ad March 23, 1979.
ALL OR ANY OFFERS NOT NECESSARILY ACCEPTED.

OFFER FOR HOUSE

OFFERS: Plainly marked on the envelope "Offer on P.T. #196" will be received by the undersigned up to 2:00 p.m., April 3, 1979 to purchase for the purpose of removal or demolition the following dwelling located "as is and where is" at 776 Portage Road, Victoria, B.C.:

Local Description
Single storey residence, approx. 1,510 sq. ft.
Three bedrooms
Full concrete basement
Three fireplaces
Legal Description
Lot A, Block 5, Section 21,
Victoria District
Plan 1408

The Conditions of Sale are: (1) the building is not to be occupied except insofar as is necessary for the removal or demolition. (2) the building must be demolished or removed from its site within thirty (30) days, commencing from the date of acceptance of offer. (3) the site, excluding foundation, is to be left clean and tidy and any earth disturbed in the removal must be backfilled. (4) the purchaser agrees upon acceptance of his offer and at all times thereafter well and sufficiently to indemnify the Crown and to keep the Crown indemnified against all liability, actions, suits, proceedings, claims, demands, costs, expenses arising out of or relating to the design, location or state of repair of the purchased building.

Prospective buyers MUST familiarize themselves with the following:

(1) Zoning by-laws and building codes in the area where they are contemplating placing the building
(2) Conditions under which the structure can be moved on highways and within municipalities.

Offers must be accompanied by a certified cheque or money order made payable to the Minister of Finance for 10% of the bid.

The highest or any offer will not necessarily be accepted, but the bearer of a successful bid will be required to pay the 5% S.S. tax. If the successful bidder subsequently withdraws his offer, the 10% payment shall be liable to forfeiture.

The purchaser must make full payment within 10 days of notification of acceptance of the successful offer, otherwise the deposit may be forfeited to the Crown.

Upon failure to remove the building and complete the site work within thirty days, all right, title and interest shall revert to the Crown and monies paid shall be deemed to be a penalty and the Crown shall after dispose of it as it sees fit.

Further information is available by contacting Mr. E. F. Thompson, Property Negotiator, Ministry of Transportation, Communications and Highways, 201-661 Burnside Road East, Victoria, B.C. V8T 2X9, telephone 387-5151.

A. W. Charlton, CHAIRMAN
Purchasing Commission
Parliament Buildings
Victoria, B.C.
V8V 1T8
March 13, 1979

BUY a
79 DATSUN
Before March 24
Get GOLD
or $300

THREE POINT DATSUN
2620 GOVERNMENT
385-6737
Dlr. Lic. 5053

Here's a
SCRAP *of*
Information for you:

CASH PAID
for industrial and household
SCRAP such as:
STEEL ... CAST IRON ... ALUMINUM ... BRASS
COPPER ... RADIATORS ... BATTERIES.

INDUSTRIAL CUSTOMERS:
We offer a container pick-up service, capacity from 2 to 30 yards.

CLEANSTEEL PRODUCTS (Island) LTD.

343 TYEE ROAD
VICTORIA 384-4161

17710 104th AVE.
SURREY 584-7676

NOTICE TO TRADE CONTRACTORS

THE CHURCH OF JESUS CHRIST OF LATTER DAY SAINTS
Wilkinson Road at Mann Avenue
Victoria, British Columbia

The undernoted selected General Contractors:

Herb Bate Ltd.
Dura Construction Ltd.
Farmer Construction Ltd.
Wheaton Construction Ltd.
Campbell Construction Ltd.

will receive bids from all trades for the above job.

Drawings and specifications are available for inspection at Construction Association of Victoria office and Amalgamated Construction Association office in Vancouver, and at the offices of the General Contractors after March 14, 1979.

Depository Bids close at Vancouver and Victoria at 3:00 p.m., 3rd April, 1979.

General Contractors' tenders close at Architect's office on 5th April, 1979, at 3:00 p.m. local time.

SIDDALL DENNIS WARNER,
ARCHITECTS,
2659 Douglas Street,
Victoria, B.C.
V8T 4M3

SHERIFF SALE

Under and by virtue of a Writ of Seizure and Sale against the goods and chattels of:
Gallery Holdings Ltd.
purported to be
1959 Chev Truck (Furniture Truck with Lift) Serial # 718-43809318.
I have seized and will offer for sale by public auction at Victoria Super Service Towing Ltd., 310 Bay St., Victoria, B.C. on Friday, the 23rd day of March, 1979, at the hour of 10:00 o'clock in the forenoon, all the right, title and interest the defendant has in the vehicle. The vehicle may be viewed at 310 Bay St., Victoria, between the hours of 8:30 a.m. and 4:30 p.m., Monday to Friday.
Terms of Sale: on a where is, as is basis, cash plus 5% Sales Tax.
For further particulars apply to Hans-Aage Frederiksen, Deputy Sheriff, Room 1, 850 Burdett Avenue, Victoria, B.C. 387-6811.

W. A. Lee
Sheriff
Vancouver Island
Region No. 1

NOTICE TO CREDITORS AND OTHERS

RE: ESTATE OF EDITH MARGARET FRANCES RODNEY, Deceased

NOTICE is hereby given that creditors and others having claims against the above, late of 817-1147 Quadra Street, Victoria, B.C., are hereby required to send them to the undersigned Executor at P.O. Box 340, Victoria, B.C., V8W 2N7, before April 16th, 1979, after which date the Executor will distribute among the parties entitled having regard only to claims of which he then has notice.

DATED March 9, 1979.

ROBERT McGREGOR
McKAY, Executor
HARMAN & COMPANY,
540-645 Fort Street,
Victoria, B.C., V8W 2N7
Solicitors

THE GOVERNMENT
THE PROVINCE OF BRITISH COLUMBIA

NOTICE

NOTICE is hereby given that, pursuant to Standing Orders, no Petition for any Private Bill shall be received by the House in its forthcoming Session after Monday, the 2nd day of April, 1979.

Dated March 1, 1979.

Ian M. Horne, Q.C.,
Clerk of the
Legislative Assembly
of British Columbia.

BIDS

CORPORATION OF THE TOWNSHIP OF ESQUIMALT

BIDS are invited to supply office furnishings for the Esquimalt Public Safety Building, 500 Park Place, Victoria, B.C. Specifications are obtainable from the Office of the Chief Constable, 1229 Esquimalt Road, Victoria, B.C.

3-13

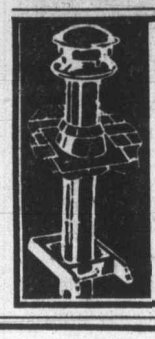

PETER PATES SAYS:
NO NEED TO WAIT FOR
INSULATED CHIMNEYS
... we have 'em in stock!

6" FLU x 3 FT. $25.88
8" FLU x 3 FT. $33.88
6", 7" and 8" Matt Black Pipe Too!

PATES SUPPLY
3347 OAK ST.
CHARGEX
388-6313
3-25

NOTICE OF APPLICATION FOR CHANGE OF NAME

NOTICE is hereby given that an application will be made to the Director of Vital Statistics for a change of name, pursuant to the provisions of the "Change of Name Act," by me: Finn Walter Knutsen of #107 1545 Pandora Ave., in Victoria, in the Province of British Columbia, as follows: To change my name from Finn Walter Knutsen to Finn Walters. My wife's name from Agnes Knutsen to Agnes Walters.

Dated this 15th day of March, 1979.

FINN W. KNUTSEN

NOTICE OF APPLICATION FOR CHANGE OF NAME

NOTICE is hereby given that an application will be made to the Director of Vital Statistics for a change of name, pursuant to the provisions of the "Change of Name Act," by me:— Clinton Thompson Hardman of Hilltop Place, P.O. Box 25, in Fulford Harbour, in the Province of British Columbia, as follows:— To change my name from Clinton Thompson Hardman (known as Clinton Lynd Hall) to Clinton Lynd Hall.

Dated this 15th day of March, A.D. 1979.

J. J. McLean,
(Solicitor for applicant.)

NOTICE TO CREDITORS AND OTHERS

Re: Estate of CHARLES WILLIAM BOULTER

NOTICE IS HEREBY GIVEN that creditors and others having claims against the estate of the above named deceased are hereby required to send them to the executor, Richard Gerald Boyden, 486 Constance Ave., Victoria, B.C., V9A 6N3 before the 12th day of April, A.D., 1979, after which date the executor will distribute said estate among the parties entitled thereto, having regard only to the claims of which it then has notice.

RICHARD GERALD BOYDEN, EXECUTOR.

Come and see our **NEW STOCK** of TREES and SHRUBS

TOP QUALITY POLYANTHUS IN BLOOM NOW

FORSYTHIA	from $2.99	AUCUBA	from $3.19
DAPHNE CNEORUM	$4.45	SWEET GUM	$19.95
RHODODENDRON	from $2.60	BIRCH	from $9.95
POPLAR TREES	from $1.95	BEGONIAS	
MAGNOLIA	from $5.99	DAHLIAS	
PIERIS	from $3.99	GLADS	

FRUIT TREES from $5.95

OPEN
9:00 a.m. to
6:00 p.m.
Sunday 9-5

PHONE
658-8812

Elk Lake Garden Centre
5450 PAT BAY HIGHWAY—Just Beside Elk Lake

LISTEN TO GOOD ADVICE FROM HARRY HURN
SAT. and SUN. at 8:41, 11:26 a.m., at 1:45; 3:36 p.m. on C-FAX
3-18

. . . and another good thing about shopping at home is that you will know more about the Merchant you choose to patronize:

"If you don't know furs know your furrier."

It's and old saying but a true one. And it applies to every purchase you make. Especially today with the increasingly complex technical features of many products in the home.

The less you know about the special features, characteristics, options, etcetera, of the product you wish to buy— the more you place your trust in the Merchant you are buying from.

Shopping around at home, by checking the advertisements in your two Victoria Daily Newspapers, puts you in touch with the progressive merchants right here in Victoria.

Merchants whose success depends on YOUR repeat business and whose reputation for sales and service satisfaction is well known.

They live right here in Victoria. Just a short drive or a phone call away. Not someplace where you can't contact them when the "whatsit" or your new "whosit" develops an unusual squeak.

It's so easy especially with the help of Victoria's Two Daily Newspapers

The Victoria Times **The Daily Colonist**

—AP

Back in circulation

Frank McNulty, right, wearing orange jail outfit, gets handshake from green-clad person in leprechaun outfit, as McNulty is released from jail in San Francisco. He spent 49 months in jail rather than share $128,410 Irish Sweepstakes winnings with U.S. government. In centre is McNulty's attorney, Rex Clack.

U.S. urged to flex muscle over oil

WASHINGTON (AP) — Senator Jacob Javits said Friday the United States must make clear it will use military force if necessary to help prevent Saudi Arabia's oil fields from falling into hostile hands.

"For the next decade or better we must make it clear that the . . . oil fields (in Saudi Arabia) are just as important to us as Texas," said Javits, the senior Republican on the Senate foreign relations committee.

"The Soviet Union ought to know this is off limits. We must serve notice to hostile powers and forces: 'Keep out.' "

Javits said the Carter administration should prepare contingency plans to protect the U.S. interest in a continued supply of oil from Saudi Arabia and present those plans to Congress for review.

Libyans tried to hire hit-man

'Contract' sought on Sadat

LONDON (Reuter) — A British businessman being tried here on kidnapping charges said he had been asked by some Libyans to find someone to assassinate Egyptian President Anwar Sadat, a court was told Friday.

The prosecuting lawyer told a jury at the Old Bailey criminal court that company director William Bryce gave the information in a statement to police.

The prosecutor said Bryce, who faces charges of plotting to kidnap a former Libyan prime minister, told police certain Libyans were "looking for someone who would bump off Sadat."

The prosecutor said Bryce added: "I told them I had been a commando in the army. They asked if I could find anyone who would take the contract (to kill Sadat)."

Bryce, 53, and his 30-year-old son, Trevor, are accused of plotting last summer to kidnap Mahmoud Maghribi, prime minister of Libya from September, 1969, to January, 1970. Both Bryces deny plotting the kidnapping.

The prosecutor told the jury that Maghribi apparently was a political opponent of Libyan strongman Moammar Khadafy.

THREE ON TRIAL

JOHANNESBURG (AP) — Three South African men in leg irons appeared in court here Friday on charges of receiving training in China that could assist them in setting up terrorist bases, the South African Press Association reported.

The news agency said the court was told the men allegedly learned the teachings of the late Communist party Chairman Mao Tse-tung and the use of firearms, explosives and maps while in China in 1977.

It said all three pleaded not guilty to charges under South Africa's Terrorism Act.

The charges state that the trio joined the banned Pan-African Congress in Swaziland in 1976 and through that organization went to China, the news agency reported.

China details fossil finds

TOKYO (AP) — China is about to publish an illustrated book on fossils found in Sichuan province since 1949, the Xinhua news agency reported Saturday. The agency said the book describes 2,800 species.

LUNDS AUCTION
TUESDAY, MARCH 20 — 1 P.M. & 7 P.M.
Preview: Sat. 10 a.m. - 3 p.m.
Mon. 9 a.m. - 3 p.m., Tues. 9 a.m. - Saletime

FURNISHINGS: Sectional Bookcase, Mohair & Other Sofa Stes., Loveseats, Pierced Back 3 pce. Parlour Ste., Cdn. Maple Dresser & Other Bedroom Furniture, Oak Parlour Table, Maple & Other China Cabinets, Old Mom's Chair, Oak F/Front Desk, etc. **APPLIANCES:** Apt. size Range & Fridge, **COLOUR T.V.'s. INSTRUMENTS** incl. Heintzman Piano. **MISC.** W/Wall & other Carpets, Unclaimed Bicycles from the Esquimalt Police incl. Raleigh Collapsible 3-Speed, 10-Speeds & Standard, Garden Tools, Lawnmowers, Ladders, 2/Way Radio, Oils incl. such Artists as Hugh E. Ridge, R.W.A. **CLOCKS:** Approx. 40 lots incl. Mantel, Bracket Wall Clocks, 10 Pocket Watches, etc. **OVER 600 Lots of Interest.**

APRIL ANTIQUE AUCTION
Incl. Furnishings, Oriental Rugs, Porcelains, Silver, Estate Jewelry, Paintings, Etc.
For the Consignment of Your Articles Please Contact **John Boyle** at 386-3308.

LUNDS AUCTIONEERS and APPRAISERS LTD. 926 Fort St., Victoria Tel. (604) 386-3308

KILSHAWS
1115 Fort St.
384-6441

AUCTION
FRIDAY, 7 P.M.
Chester Stes.
Dinettes
Hide-A-Beds

GIBBARD
8-pc. Prov. Dining Room Ste.

Sideboards
COOMBES
Prov. Coffee and Lamp Tables
B/R Stes.
Port. Color TV

AIR HOCKEY & PIN BALL MACHINES

Appliances
China-Glassware
Bric-A-Brac

A fine quality auction of over 300 items on display daily at

KILSHAWS AUCTIONEERS LTD.
384-6441
3-18

the Bay

$DOLLAR DAY

Monday, for one day only on the lower main in Baymart, Health and Beauty Aids, Notions, Records, Sporting Goods, Hardware, plus on the main floor in Stationery, Candies, Tobaccos and Photo Needs. Personal shopping only, please no phone orders.

SPORTING GOODS

Herring Jigs. Get one for the Gorge herring season. Reg. 1.39 — $1
Deadly Dicks. Assorted patterns and colours in 1/16, ¼ and ⅛-oz. sizes. Reg. 1.29 ea. — $1
Nootka Flashers. For salmon trolling. Reg. 3.98 — $3
Spalding Air-Flite Golf Balls. 3 super tough balls per package. Reg. 4.49 — $3
Life Line Skipping Rope. Specially weighted and adjustable. Reg. 4.98 — $4
National Tube Socks. Sports socks of 80% acrylic orlon/20% nylon elastic. Reg. pair, 3.29 — 2 pr. $5
Sportskin Exercise Shorts. Easy-care, 50% polyester/50% cotton shorts in assorted colours and sizes. Reg. 6.99 — $6
Cannon Ball Weights. For your downrigger 7-lb. reg. 7.49 — $6
10-lb. reg. 10.49 — $9
Cooper Baseball Glove. Leather model 700. Reg. 10.98 — $9
Sporting Goods, Lower Main

HARDWARE

Castrol 20/20 Motor Oil. Quart, reg. 1.29 — $1
Canister Garbage Bags. 10 super strong bags with ties per pack. Reg. 57¢ per pack. — 3/$1
Mac Tac. Yellow gingham. 2-yard roll, 18" wide. Regular 2.29 — $2
Baycrest Batteries. Two size C or D, 1.5 volt batteries per package. Reg. 99¢ — 3 pks. $2
Slaymaker Lock. Heavy duty 453-kg. padlock. Reg. 3.80 — $3
Reflective Mac Tac. Easily applied 9' roll. reg. 5.99 — $4
25-Drawer Parts Cabinet. Durable metal construction with plastic drawers. Regular 12.99 — $10
Hardware, Lower Main

STATIONERY

Assorted Gift Wrap. Regular 60¢ per pack. — 3 pks. $1
Tissue Wrap. Assorted colours and white. Regular 60¢ per pack. — 3 pks. $1
Curl Ribbon. Roll, regular 60¢ — 3 rolls $1
Pads and Envelopes. Discontinued styles in assorted colours. Reg. 2.50 each. — $1
Scotch Tape. ½"x1001 roll, reg. 79¢ — 2 rolls $1
Assorted Scrap Books. Sesame Street, florals, animals, etc. — 2/$1
and 3/$1
Airmail Writing Pads are 7"x5⅜" size in white. Reg. 80¢ each. — 2/$1
Venus Pencil Packs. 10 H.B. pencils, reg. 1.45. — 2 pks. $1
Bendy Pen. Ballpoint with suction cup that bends for phone or desk. Reg. 1.19 — $1
"My Friend" Pen. Takes standard refills. Reg. 1.29 — $1
Baycrest Note Pads. 5"x8" size with 100 sheets. Reg. 67¢ each. — 2/$1
Star Wars Portfolio. — 3/$1
Glue Stick. Regular 80¢ each. — 3/$2
Legal Size File Folders. Reg. 22¢ each. — 8/$1
Letter Size File Folders. Reg. 20¢ each. — 12/$1
Home Filer. Indexed. Regular 4.89 — $3
Boxed Stationery. Assorted designs by Coutts Hallmark. Reg. $2.50-$3 — $2
Baycrest Letter Pads. 8"x10" size with 100 sheets. Reg. 98¢ each. — 4/$3
Stationery, Main Floor

BAYMART LADIES' WEAR

Bikinis and Briefs. Choose from assorted colour plains in sizes S,M,L,XL. Reg. 1.19 — $1
Anklets and Footlets. Nylon in mocha, beige or taupe. One size fits all. Reg. 49¢ pair. — 4 pr. $1
Scarves are 100% acrylic with fringed edge. Rust, green or gold colours. Reg. 99¢ each. — 2/$1
Knee Highs are assorted blends in solids and stripes. Reg. 1.99 per pair. — 2 pr. $3
Reg. 1.19 to 1.49 — $1
Teen Bras with 100% nylon cups, nylon spandex back, adjustable straps, non-padded and front closure. White in sizes 34 A,B,C; 36 A,B; 38 B,C. Regular 3.99 — $3
Control Panty Girdle with intriguing derriere seaming for natural roundness. White in M,L,XL and 2XL. Reg. 6.49 — $5
Body Girdle with 3-hook crotch, garters. Skintone in 34, 36, 38, B. Reg. 9.99 — $7
Ladies' Cardigans. Manufacturer's clearance of wrap and button styles of 100% acrylic. Assorted colours in sizes S,M,L. Reg. 11.99 — $7
Sweater Jacket is 100% acrylic with zip front, collar and 2 front pockets. Light blue, bone or beige in sizes S,M,L. Reg. 11.99 — $9
Leather Clutch Bags with snap close top and velvet lining. Reg. 14.99. Black, tan, dark brown, rust. — $9
Assorted Handbags include some shoulder and tote styles. Reg. 14.99 — $9
Ladies' Dresses in an assortment of mature and teen styles. Broken Sizes. Reg. $17. to $20 — $10
Baymart Ladies' Wear, Lower Main

CANDIES

Kraft Caramels. Individually wrapped. One pound bag. Reg. 1.69 — $1
Assorted Suckers. Bugs Bunny and Friends, wacky faced pops and funny fruit pops. Regular 45¢ each. — 3/$1
Raisin Balls. Chocolate covered raisins by Lowneys. Reg. 2.29 per pound. — $1
Tasty Nuts. Choose blanched, barbecue or Spanish nuts. Regular pound 1.25 — $1
Chocolate Liqueurs. Assortment includes choice of Seagrams V.O., Chemineaud Brandy, Creme de Menthe, Cointreau, and others. 8-oz. box regular 3.99 — $3
Assorted Jams. 9-fl.-oz. jars of jams and marmalades in assorted fruit flavours. Regular 2.95 each. — $2
Candy Counter, Main Floor

BAYMART MEN'S WEAR

Ski Sweaters. End of season clearance savings on 100% acrylic sweaters in assorted colour striped patterns. Broken sizes. Reg. $8 — $5
Sweatshirts are long sleeved with crew neck. 100% acrylic in light blue, navy, tan, red, brown. Sizes S,M,L,XL. Reg. 7.99 — $6
Long Sleeve Sport Shirts. Western style of 100% cotton and polyester/cotton blends. Assorted colour patterns in sizes S,M,L,XL. Reg. 7.99 — $6
Short Sleeve Dress Shirts are 65% polyester/35% cotton. Assorted colour stripes and checks in sizes S,M,L,XL. Reg. 7.99 — $6
Shetland Pullovers are fully fashioned, V-neck style of 100% virgin wool. Blue and blue/gold in assorted sizes. Reg. $10 — $8
Flannelette Shirts are 100% acrylic. Long sleeve style with front patch pockets. Assorted colour checks in broken sizes. Reg. 15.99 — $10
Baymart Men's Wear, Lower Main

RECORDS & POSTERS

Top 10 Long Plays
- **Hot Chocolate** — Everyone's A Winner
- **Boney M** — Night Flight To Venus
- **Bee Gees** — Spirits Having Flown
- **Rod Stewart** — Blondes Have More Fun
- **Dire Straits** — Dire Straits
- **Pointer Sisters** — Energy
- **Blondie** — Paralell Lines
- **Village People** — Cruisin'
- **Bob Welch** — Three Hearts
- **Doobie Brothers** — Minute by Minute

Each, $5

Super Doodle Kit complete with 6 posters and 6 colour pens. — $2
Records and Posters, Lower Main

PHOTO ACCESSORIES

Bulletin Board Arrangement. Holds ten assorted size pictures. Brown, yellow, sand or white. Reg. 9.99 — $5
Cameras, Main Floor

HEALTH & BEAUTY AIDS

Farrah Fawcett Hair Spray. Regular or hard-to-hold. 400-ml. Reg. 2.95 — $1
Farrah Fawcett Creme Rinse and Conditioner. 225-ml. Reg. 2.95 — $1
Allenbury Soap. 99-gram cake for sensitive skin. Reg. 60¢ — 2/$1
New Freedom Super Maxi 10's. Package of 24 regular 1.19 — $1
New Freedom Mini 10's. Packages, reg. 99¢ — 2 pks. $1
Kotex Tampons. Regular or Ultra. 16's. Reg. 1.49 — $1
Tampax Junior. 10's, regular 79¢ — 2/$1
Schick Double Edge Razor. With No.5 blades. Reg. 2.69 — $1
Imperial Leather Shave Stick. 50-gr. size. Reg. 1.35 — $1
Agree Shampoo in regular or extra body. 2-oz. trial size. — 3/$1
Glycerin Soap with Vitamin E. Non-drying, non-irritating. 85-gr. beauty bar size. Reg. 1.25 — $1
Polident Tablets. 32's foil wrapped. Reg. 1.19 — $1
Mousson Luxury Soap. Lily of the Valley, White Lilac or Violet. Box of 3 bars, reg. 2.75 — $2
Desenex Foot Powder by Scholls. 150-gr. aerosol tin, reg. 2.29 — $2
Agree Shampoo. Regular or extra body in 350-ml. size. Reg. 2.29 — 2
Imperial Leather Shaving Bowl. 4-oz. size, regular $3 — $2
Short 'n' Sassy Shampoo. Normal or oily in 300-ml. size. — 2
Schick II Twin Blades. 5 cartridges, regular 2.49 — 2
Rio Plus or Gelusil liquid anti acid. 340 ml. size. Regular 2.39 — 2
Ban Basic Deodorant. 100-ml. pump size. Regular 2.39 — $2
Pear Gift Soap. Boxed set of three 75-gr. bars. Reg. 2.40 — $2
Clairesse Hair Colouring. Not all styles available. Reg. 3.95 — $3
Ayds. Chocolate mint or butterscotch. Regular 3.59 — $3
Agree Conditioner. Regular, extra body or extra oily. 225-ml. Reg. 1.89 each. — 2/$3
Agree Shampoo. Regular or extra gentle. 225-ml. Reg. 1.98 each. — 2/$3
Timactin Foot Creme. By Scholls. 30-gr. or 15-gr. Reg. 3.19 and 3.29 — $3
Alberto Beyond Hair Conditioner. Regular or extra hold. 225-ml. Reg. 2.49 each. — 2/$3
Kleinerts Sanitary Garments. Medium, large or extra large. Reg. 3.49 — $3
Gillette Atra Razor with 5 blades. Reg. 4.49 — $4
Second Debut with tube cleansing cream. 120-ml. — $4
Alberto Hot Oil Treatment. 56-ml. 4-treatment size. Reg. 3.19 — 2/$5
Ban Basic with pump. 150-ml. size. Regular 2.89 each. — 2/$5
One Step At A Time by Waterpik. Stop smoking the easy way. Reg. 14.95 — $10
Health and Beauty Aids, Lower Main

NOTIONS

Powder Puffs. Deep pile in white or pearl. Pack of 3, reg. 1.25 — $1
Cosmetic Bags. Cotton in assorted colour prints. Reg. 2.50 — $1
Vinyl Cosmetic Bags are medium size with snap closing and zipper divider. Reg. 2.29 — $2
Magnifying Mirror is shell shaped in bronze. Focuses easily by adjusting the angle. Reg. $5 — $4
Notions, Lower Main

BOOKS & GAMES

Assorted Paperbacks. Reg. 79¢ to 2.25 — 4/$1
Steamboat Playing Cards. Poker size. Regular 2.60 a deck. — $2
Books and Games, Lower Main

TOBACCOS

Bic Lighters. Popular, disposable lighter in a choice of assorted colours. Reg. 1.39 — $1
Cigarettes. Regular and king size in bundles of 4 packs. 4-pack bundle. Reg. 3.36 — $3
Tobacco Counter, Main Floor

Show your Bay Shopping Card! Master Charge and Chargex/Visa are also welcome.

Hudson's Bay Company

Robert Kennedy probed link to shooting

Hoffa suspected in JFK death

WASHINGTON (AP) — Immediately after the murder of President John Kennedy, his brother Robert suspected that Teamsters chief Jimmy Hoffa might have been involved, says a draft of the House of Representatives assassinations committee's final report.

"The committee learned that Attorney-General Robert F. Kennedy and White House Chief of Staff Kenneth O'Donnell contacted several associates about the possibility of Teamsters union or organized crime involvement," the draft report said.

HOWEVER, House investigators have no direct evidence that either Hoffa or two known mob bosses conspired to assassinate the president, said the draft material released Friday.

Robert Kennedy, campaigning for the Democratic presidential nomination, was himself slain at a Los Angeles hotel in June, 1968. Sirhan Sirhan, a Palestinian immigrant, is serving a life term for Robert Kennedy's slaying.

Hoffa disappeared in 1975 and has not been seen since. Deputy Attorney-General Benjamin Civiletti said in January that the investigation of Hoffa's disappearance still was "very much open."

UNDER THE president and Robert Kennedy, the U.S. justice department had succeeded in sending Hoffa to jail on conviction of jury tampering.

The draft report said the two Kennedys knew that Hoffa in 1962 had talked about assassinating Robert Kennedy—in much the same way that John Kennedy was murdered the following year.

It said that in a tape recorded conversation, Hoffa had boasted to then-Teamsters associate Edward Partin that Robert Kennedy could be shot in a convertible somewhere in the southern United States by a lone rifleman using a telescopic sight. Partin subsequently became a government informer.

THE REPORT drew no conclusion on whether Hoffa might have been involved in a conspiracy to assassinate the president.

In an preliminary report released Dec. 30, the assassinations committee concluded that Kennedy's slaying probably was the result of a conspiracy. It said at the time that it could not rule out conspiracies involving individual organized crime figures or Cuban exiles.

In the material released Friday, two acoustics experts refused to retreat in their assertion that odds are better that 95 per cent that a second gunman fired at Kennedy on Nov. 22, 1963.

SEVERAL of the 11 committee members have said they disagree with that conclusion, even though the acoustics finding contributed in large part to the committee's earlier assertion that Kennedy "probably" was the victim of a conspiracy.

In the draft of the final report, the two experts, Mark Weiss and Ernest Aeshkenasy, emphasized that the 95 per cent likelihood of a second gunman also means there is approximately a five per cent chance that the suspected gunshot sound, unaccounted for earlier, was only a motorcycle backfire or some other noise.

In a rare public response, G. Robert Blakey, the committee's chief lawyer, said "it is not true" that the two experts have backed off in any way from their conclusion.

"EVERYTHING we've had since their testimony tends to confirm it," he said Friday.

Blakey said that confirmation primarily is in photographs which show the motorcycle policeman, whose radio transmissions are believed to have recorded the shot, was in fact in the area from which the scientists predicted the sound would have been picked up.

Third World warns West

GENEVA (AFP) — Developing countries issued a warning this week to industrial states against starting extraction of minerals from the ocean bed before international legislation has been approved on how to share those resources.

A meeting of Third World members of the Group of 77 also threatened to impose sanctions against private companies that launch seabed operations prematurely.

The meeting was in preparation for resumption here Monday of the United Nations Conference on the Law of the Sea.

The conference began in 1973, and the Group of 77, accusing rich countries of delaying action, called for a new convention to be agreed by the end of this year.

In a statement by its chairman, Satya M. Nandan of Fiji, the group said it would be illegal and dangerous if individual countries act unilaterally to adopt national legislation before the UN conference is completed.

The group warned investors and mining companies seeking authorization to mine the deep-sea bed under unilateral legislation that such legislation cannot confer any right whatsoever to mine any part of the international seabed area. Consequently, no such right will be recognized in the international treaty under negotiation.

The statement added that any activity by a company under such purported authorization would be open to challenge at any time in an appropriate forum within any jurisdiction in which that company has assets.

It was open to the members of the international community to take such measures as may be appropriate, the group added.

Observers said the statement had a clear bearing on United States-based mining companies which now are developing technology to scoop up metal nodules from the deep ocean bed.

In the statement, the Group of 77 said the enactment of unilateral legisla-

call HIGH TREE SERVICES Ltd.
Registered Pesticide Applicators

PRUNING . . . .
of fruit trees and ornamentals for controlled growth and maximum yield

SPRAYING . . . .
spray for the control of insects and fungus disease

TOPPING . . . .
to reduce wind resistance and make your trees safer

Now is the time
478-7169

FAIRWAY
272 GORGE RD. W. at GORGE SHOPPING CENTRE
MON.-FRI. 9-9
SUNDAY 9-6
SATURDAY 8 A.M.-9 P.M.
Prices Effective Sun., Mon., March 18, 19
We Reserve the Right to Limit Quantities While Stocks Last

SUNRYPE BLUE LABEL APPLE JUICE 48-oz. tin ..... 99¢
PURITY BRAND ENRICHED FLOUR 22 lbs. 3.59
STANDING RIB ROAST GR. A lb. 2.29
MARLBORO'S BATHROOM TISSUE 4-roll pkg. ..... 69¢
BONELESS STEWING BEEF lb. 1.89
WHITE SWAN PAPER TOWELS 2-roll pkg. ..... 88¢
CANADA GRAIN FED BEEF CHUCK STEAK GRADE "A", lb. 1.39
HEINZ SPAGHETTI in tomato sauce 2 14-fl.-oz. tins 79¢
SWIFTS PREMIUM Bacon 1-lb. pkg. 1.39
NESCAFE DECAFEINATED INSTANT COFFEE 8-oz. jar 4.99
HIGHLINER FROZEN FISH CAKES 10-oz. box 6.89
TANG ORANGE FLAVOR CRYSTALS 2x7-oz. pkg. ..... 79¢
ONTARIO MEDIUM CHEDDAR CHEESE ..... lb. 1.69
CALIFORNIA JUICY ORANGES ... 4 lbs. 1.00
CAMPBELL'S TOMATO KETCHUP 100-fl.-oz. tin 2.79
U.S. GROWN CELERY ea. ..... 33¢
NABOB'S COFFEE lb. pkg. 2.39
NETTED GEM No. 2 POTATOES 15-lb. bag ..... 99¢
HEINZ RED KIDNEY BEANS 28-fl.-oz. tin ..... 69¢
RUPERT FROZEN FISH IN BATTER 2-lb. box 2.49
BETTY CROCKER ANGEL FOOD MIX 15-oz. pkg. ..... 99¢
McCAIN FROZEN PIZZA SUBS 11-oz. pkg. 1.49
HARVEST MARGARINE 3-lb. pkg. 1.59
MINUTE MAID FROZEN ORANGE JUICE 12-fl.-oz. tin ..... 89¢
HEINZ TOMATO JUICE 48-fl.-oz. tin ..... 69¢

BUY a 79 DATSUN Before March 24 Get GOLD or $300
THREE POINT DATSUN
2620 GOVERNMENT
385-6737

the Bay

SALE

Royal Albert Bone China

Now through March 31, your opportunity to save on open stock pieces in 14 popular patterns of this famous fine English bone china. Not all pieces available in all patterns. Some quantities limited, so shop early for best selection. Phone orders accepted while quantities last. Please allow 3 weeks for delivery. Sorry, no holds. Look for limited non-advertised pieces.

China, Third Floor

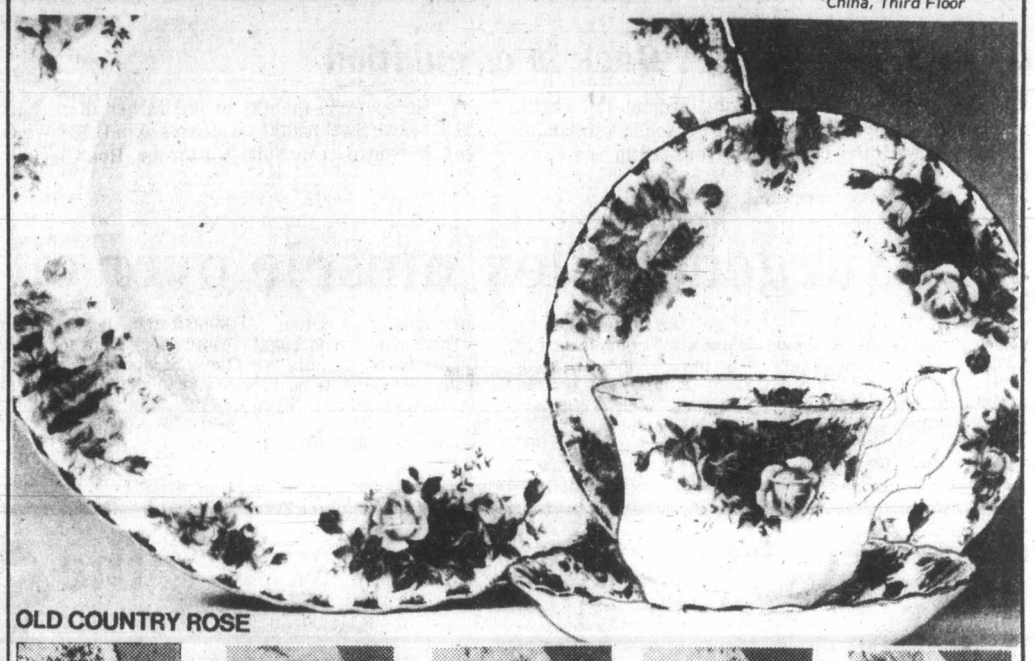

OLD COUNTRY ROSE

Petit Point, Brigadoon, Lavender Rose, Memory Lane, Silver Maple, Sweet Violets, Val D'Or, American Beauty, Celebration, Cottage Garden, Dogwood, Tranquility, Yellow Tea Rose

Show your Bay Shopping Card

the Bay 512 345 678 9

master charge VISA

The Bay also accepts Master Charge or Visa.

Shop for these plus other non-advertised open stock pieces	Petit Point	Brigadoon	Lavender Rose	Memory Lane	Silver Maple	Sweet Violets	Van D'Or	American Beauty	Celebration	Cottage Garden	Dogwood	Old Country Rose	Tranquility	Yellow Tea Rose
Cup and Saucer	5.49	4.49	4.49	4.49	4.49	4.49	4.49	4.49	4.49	4.49	4.49	4.49	4.49	4.49
Demitasse	6.65	5.25	5.25	5.25	5.25	5.25	5.25	5.56	5.56	5.56	5.56	5.56	5.56	
Hostess Set	10.85	—	8.75	8.75	8.75			—	—	9.45	—	9.45	9.45	—
6¼" Plate	4.37	3.67	3.67	3.67	3.67	3.67	3.67	4.16	4.16	4.16	4.16	4.16	4.16	4.16
7" Plate	5.35	4.37	4.37	4.37	4.37	4.37	4.37	4.72	4.72	4.72	4.72	4.72	4.72	4.72
8¼" Plate	6.12	5.07	5.07	5.07	5.07	5.07	5.07	5.46	5.46	5.46	5.46	5.46	5.46	5.46
10¼" Plate	10.81	9.76	9.76	9.76	9.76	9.76	9.76	5.77	10.67	10.67	10.67	10.67	10.67	—
Oatmeal	6.65	5.25	5.25	5.25	5.25	5.25	5.25	5.77	5.77	5.77	5.77	5.77	5.77	—
Fruit Nappie	4.86	3.95	3.95	3.95	3.95	3.95	3.95	4.37	4.37	4.37	4.37	4.37	4.37	—
15" Platter	34.96	31.46	31.46	31.46	31.46	31.46	31.46	34.26	34.26	34.26	34.26	34.26	34.26	—
13" Platter	—		20.96	20.96	20.96	20.96	20.96	—		23.06	23.06		23.06	—
Gravy Boat and Stand	27.96	25.16		25.16	25.16	25.16	25.16	27.65	27.65	27.65	27.65	27.65	27.65	—
Oval Baker	23.76	20.96		20.96	20.96	20.96	20.96	23.06	23.06	23.06	23.06	23.06	23.06	—
Round Baker (fruit dish)	23.76	20.96		20.96	20.96	20.96	20.96	23.06	23.06	23.06	23.06		—	—
Covered Vegetable	55.96	51.06	51.06	51.06	51.06	51.06	51.06	55.65	55.65	55.65	55.65		55.65	—
Teapot L/S	30.06	23.76	23.76	23.76	23.76	23.76	23.76	25.86	25.86	25.86	25.86	25.86	25.86	
Teapot Stand	8.36	6.65	6.65		6.65		6.65	7.35	—	7.35	7.35		7.35	—
Coffee Pot	30.06	23.76	23.76	23.76	23.76	23.76	23.76	25.86	25.86	25.86	25.86	25.86	25.86	25.86
Cake Plate S/S	9.76	7.66	7.66	7.66	7.66	7.66	7.66	—	8.36		8.36	8.36	8.36	
Cream and Sugar a.d.	9.76	7.66	7.66	7.66	7.66	7.66	7.66	8.36	8.36	8.36	8.36	8.36	8.36	8.36
Regal Tray S/S	6.65	5.25	5.25	5.25	5.25	5.25	5.25	5.56	5.56	5.56	5.56	5.56	—	—
Cream L/S	9.76	7.66	7.66	7.66	7.66	7.66	7.66	—	8.36	8.36	8.36	8.36	8.36	—
Sugar L/S	9.76	7.66	7.66	7.66	7.66	7.66	7.66	8.36	8.36	8.36	8.36	8.36	8.36	
Salt and Pepper	9.06	7.35	7.35	7.35	7.35	7.35	7.35	8.05	8.05	8.05	8.05	8.05	8.05	—
3-Tier Cake Plate	27.65	24.46	24.46	24.46	24.46	24.46	24.46	26.56	26.56	26.56	—	26.56	—	—
2-Tier Cake Plate	—	12.95		12.95	12.95		12.95	—	13.65	13.65	—	13.65	—	—
Covered Butter	11.55	9.06	9.06	9.06	9.06	9.06	9.06	10.15	10.15	10.15	10.15		10.15	—
Sweets	5.25	3.85	3.85	3.85	3.85	3.85	3.85	—	4.16	4.16	4.16	4.16	4.16	—
5-pce. Place Setting	26.79	22.99	22.99	22.99	22.99	22.99	22.99	24.78	24.78	24.78	24.78	24.78	24.78	—

Can't shop in person? Telebuy 385-1311

Hudson's Bay Company

Island
109 Ingram Street
Duncan

The Daily Colonist.

Cloudy, high 12
Weather Details on Page 2

Vancouver Island's leading newspaper since 1858

No. 81 — 121st Year | Victoria, British Columbia, Sunday, March 18, 1979 | *** | 15¢ Daily, 30¢ Sunday

Campaign warmup

'Polarization of thought' Trudeau's election hope

MONTREAL (CP) — Prime Minister Trudeau says he hopes the federal election will polarize Canadian opinion, but that he does not believe the split will be based on language.

In an interview to be aired on the independent Telemedia radio network today, Trudeau said he thought Liberal strength in the West might diminish, but that polls show the party will do well in Quebec, the Maritimes and Ontario.

"I don't think the polarization will be francophone ridings on one hand and anglophone ridings on the other. I think there will be a polarization of thought," Trudeau said.

Voters would have to decide between a "strong and vigorous Canada and provinces who wish to tear away all sorts of powers from the federal government," he said.

On the economy Trudeau said he beleived a free-market, and not government intervention, will be the best means of combatting inflation.

However, he did not rule out the possibility of the reimposition of wage-and-price controls if inflation reaches "crisis" proportions.

A nation united—against Ontario

KINGSTON, Ont. (CP) — A member of the federal Task Force on Canadian Unity said Saturday it is "common resentment of Ontario that holds Canada together."

Ronald Watts, also principal of Queen's University here, told a symposium on Canadian unity that because of this resentment it is up to the people of Ontario to give the leadership needed to help solve the country's problems.

There is a widespread feeling that Ontario has received more benefits and more power than other provinces since Confederation, he said.

"It is extremely important that Ontario provides leadership rather than sitting on the sidelines waiting for someone else to come forward."

Watts said Canadians should not think that the country can muddle through its unity problems.

In other countries, problems have accumulated slowly at first, but "once things snap, disintegration occurs and things move very quickly.

"We should deal with problems before the point of no return.

"It is my own belief we cannot take the existence of Canada for granted."

Clark would talk to Rene on any topic but breakup

MONTREAL (CP) — Conservative leader Joe Clark says he "wouldn't refuse to meet" with Premier Rene Levesque if the Tories were in power in Ottawa when the Quebec government won a mandate to negotiate sovereignty-association in a provincial referendum.

But any discusions on Quebec's status would require input from all the other provinces as well, and "I would not discuss the end of the country," Clark said in a copyright interview published Saturday in the *Montreal Star*.

ASKED WHAT WOULD happen if Quebecers voted for politicial sovereignty combined with economic association with English Canada, and what he would do if Levesque then requested discussions with Ottawa on the matter, Clark responded:

"I wouldn't refuse to meet, I would say certainly we will have the meeting and we will discuss other things but I would not discuss the end of the country."

In addition, he said, "the other provinces would be involved" in any discussions, although he did not say clearly whether the discussions would involve all the provincial premiers meeting at once.

"I WOULD WANT TO hold open my right, as I presume the prime minister does now, to talk individually with premiers in preparation for a conference, but in terms of any discussions, discussions would have to involve all the parties."

It is not sufficiently understood in Quebec that talks would have to involve all the provinces in some way, not just Quebec and Ottawa, the Tory leader said.

Asked if he thought any of the other provincial premiers would break ranks with Ottawa and push

Page 2—Clark

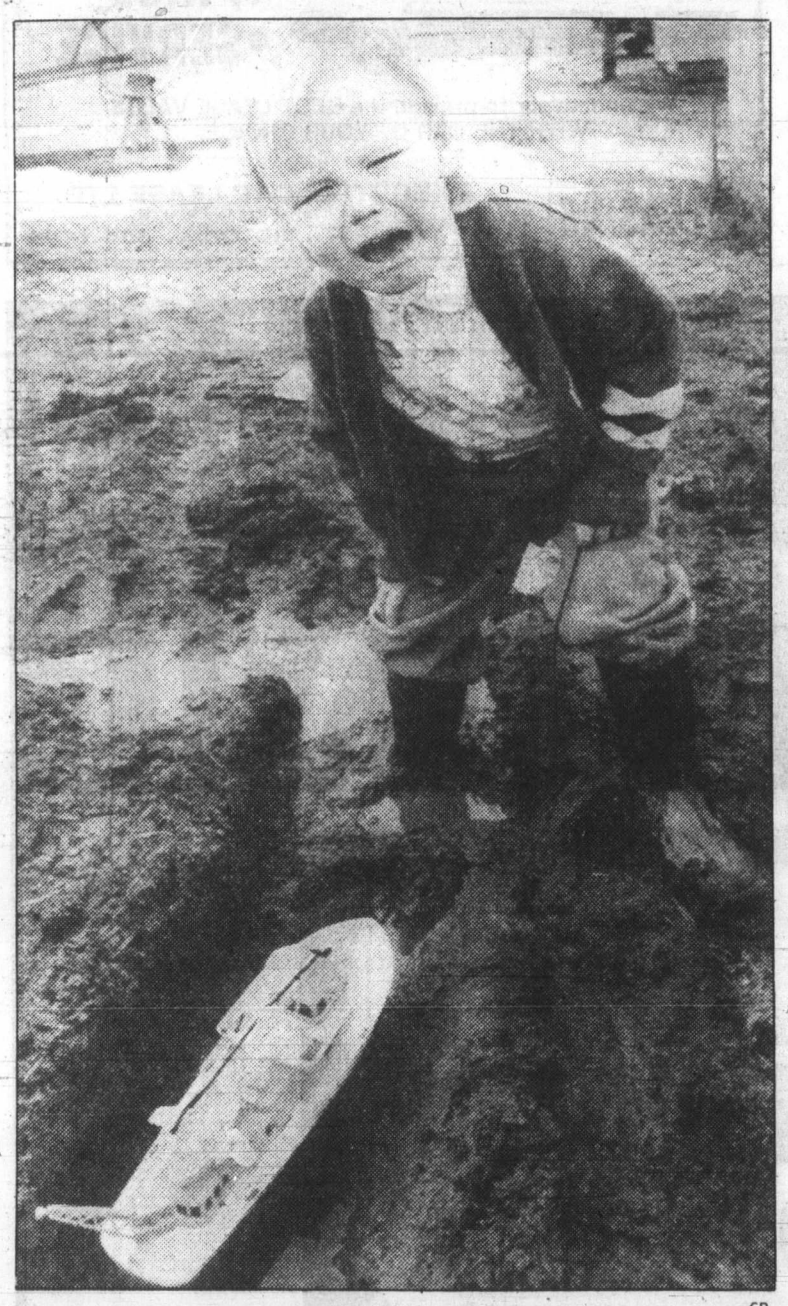

—CP

Berth of the blues

For a three-old-sailor, running out of water on during a voyage is every bit as annoying as it would be for a grownup seafarer. That's what Jonathan Van Engelen found when his boat couldn't make it up his backyard Edmonton canal. However help from a passing tug soon brought back smiles.

Hanoi proposes peace talks in war-hit town

BANGKOK, Thailand (AP) — Hanoi proposed Saturday that Vietnamese and Chinese negotiators open peace talks in the war-ravaged Vietnamese border town of Lang Son next Friday, five weeks after Chinese forces struck across the frontier to "punish" Vietnam for border provocations.

Chinese Vice-Premier Deng Xiaoping (Teng Hsiao-ping) said in Peking on Saturday night that Chinese troops have "entirely" withdrawn from Vietnam. He spoke with reporters during an intermission at a Boston Symphony Orchestra concert.

But tens of thousands of Vietnamese were reported digging new defence lines on the border with China, and in the Laotian capital of Vientiane thousands of Laotians were reported to have marched to protest what they said are Chinese plans to take over their country.

For the first time in the China-Vietnam conflict, there were no reports of fighting.

Hanoi's official radio said the Vietnamese government proposed that talks on the border dispute open Friday at the level of vice-foreign ministers.

The radio, monitored in Tokyo, said the proposal was made to Lu Ming, Chinese ambassador to Vietnam, by Nguyen Tien, director of the Chinese affairs department of the Vietnamese Foreign Ministry.

It quoted the Vietnamese official as saying: "If China wants a venue in the border area, the Vietnamese side proposes Lang Son."

Lang Son, 18 kilometres from the Chinese border, was one of the major battlegrounds in the fighting. The Vietnamese have charged that Chinese forces who seized the town destroyed much of it as they withdrew.

In Peking Saturday, Deng told reporters: "When we made the announcement on cessation of hostilities . . . we already had stated our co-operation to have negotiations. Now the Vietnamese have accepted our proposal on negotiations and we will respond."

Vietnam did not mention fighting Saturday but said tens of thousands of soldiers and civilians are building a defence line along part of the border.

Vietnamese broadcasts claimed that as late as Friday that Chinese troops were committing atrocities and shelling areas of Tuyen, Cao Bang and Lang Son provinces.

In Vientiane, Laos, an estimated 6,000 to 10,000 demonstrators marched through the streets carrying banners denouncing alleged Chinese attempts to overthrow their Vietnamese-dominated government.

The demonstration followed more than a week of accusations by Vietnam, the Soviet Union and Laos that China was massing troops along its border with Laos. Laos has ordered all Chinese aid personnel out of the country.

Rite of spring: Doing it right

It happens every spring. The citizens of Canada take on Revenue Canada Taxation in a sort of Stanley Cup of mathematics, with the result usually predictable.

It can get complicated for some of the players and for them professional advice of one kind or another is advisable. However, Revenue believes that most individuals, if they keep a clear head, can work out their own income tax return.

Toward that end, they provide plenty of assistance, including Tax Tips, which is a summary of some of the more pertinent questions and answers surrounding the filing procedures. This year's edition appears today on Page 8.

Sunday inside

Angry Syria hints at war —Page 3

Chance discovery shut atom plants —Page 12

New York puts police in subways —Page 16

Junior curlers gathering here —Page 19

Grey whales back in B.C. —Page 29

The Arts	38
Background	5
Bridge	39
Checkmate	41
Classified	48-60
Comics	42
Crossword	39
Editorials	4
Entertainment	44-47
Family	33-41
Finance	6-9
Names in the News	44
Outdoors	40
Reporters Notebook	33
Stamp Packet	35
Sports	18-22, 28
This Week in Records	34
Travel	23-27
Your Good Health	37

CHANGES RECOMMENDED IN DISCIPLINING JUDGES

● **Lawyers fail in social leadership, says chief justice. Page 11**

VANCOUVER (CP) — A committee of the B.C. Bar Association recommended today that changes be made in the way provincial court judges can be disciplined.

The committee, headed by John Hall, said that the new proposed Provincial Court Act should be changed before it becomes law, so that any initial investigation into judicial misconduct be conducted in private.

However, one committee member said that if an investigation by the provincial judicial council shows there are serious questions about the fitness of a judge, he would recommend the government hold a formal inquiry.

He said the inquiry should be public, except for exceptional circumstances.

Meanwhile, association president Michael Herman said the provincial government is about to form a new crown corporation. Herman said legislation establishing the Legal Services Corporation will be brought in at the next session of the Legislature, which gets under way next Thursday in Victoria.

He said the new corporation will combine the operations of both legal aid and the Legal Services Commission.

Car-bus crash kills three

MINDEN, Ont. (CP) — Three persons were killed and 15 injured Saturday evening when a car and a school bus collided head on about 15 kilometres north of Minden on Highway 35.

The passengers on the bus, 15 children and 15 adults from the Port Hope area, were returning from a hockey tournament in Huntsville.

The persons killed were occupants of the car.

Police said none of the 15 injured bus passengers was seriously hurt. They were taken to hospitals in Minden and Peterborough.

Minden is about 60 kilometres northeast of Orillia.

Second ship troubled off Newfoundland

HALIFAX (CP) — Two Canadian helicopter destroyers Saturday night were standing by a Danish general cargo ship which had earlier been reported taking on water and in danger of sinking off the Newfoundland coast.

● **Broken tanker towed from fish grounds. Page 29**

A spokesman for the Air Sea Rescue Centre here reported the 300-foot, 5,000-ton *Partner Ship* was out of danger and would likely be taken to port within a few hours.

The spokesman said the vessel, which had been bound for Saint John, N.B., reported Saturday afternoon she was taking on water and in danger of sinking about 75 nautical miles southeast of Cape Race, Nfld. Armed forces and coast guard vessels in the area were immediately dispatched to the scene.

Two portable pumps and trained personnel were dropped to the *Partner Ship* by helicopter. By early evening the Canadian destroyer-escorts *Skeena* and *Margaree* were standing close by and the situation was reported under control.

The rescue centre has confirmed that none of the 32 persons on board was injured.

The Danish ship was proceeding under her own power to Saint John, N.B.

Liquor licence tearing up their marriage licence

SEATTLE (AP) — Given a choice between a liquor licence and a marriage licence, Phyllis and George Evans have decided to get a divorce.

They say the Washington Liquor Control Board is the third party in the love triangle that is breaking up their happy marriage.

Mrs. Evans sells beer and wine at her small grocery store, the Allentown Superette. Her husband drives a beer truck for Sid Eland Distributing Inc., of Seattle.

The liquor board says that creates an unacceptable conflict of interest under a 1933 state law. The statute says no person "financially interested, directly or indirectly," in the wholesale liquor business also may have an interest in "any licenced retail business" which sells booze.

"I'm very, very upset," said Mrs. Evans, of the divorce petition filed Friday after 13 months of marriage. "I was completely against it, and so was George, but we realized that was the only recourse we have."

The couple say they still love each other and plan to continue living together.

Mrs. Evans bought the grocery in June 1977, while she and Evans were living together before getting married. A beer and wine retail licence came through for the grocery store about four months later.

Shortly after the marriage last year, Mrs. Evans got a letter from Ray Hensel, supervisor of licencing for the liquor board. He gave her a reasonable amount of time to either stop selling alcoholic beverages, or have her husband stop working as a beer driver.

Evans didn't want to quit his job, where he has seniority and good vacation and retirement plans. Mrs. Evans said she tried to sell the store, but couldn't get a good offer. She also said business would drop off if she gave up her beer and wine licence.

"We decided we didn't really want to sell it, because it's her livelihood, it's her career," said Evans. "So we decided we'd just live together, so we went down and filed for divorce."

Liquor board officials, however, are reluctant to say whether the divorce will eliminate the conflict-of-interest.

"I think there would have to be a legal determination of that," said Hensel.

But the Evans have a solution worked out if the board decides that living together creates the same conflict as marriage.

They live in a mobile home, taking space No. 6 in a mobile home park. They also own a motor home, parked in a driveway about three feet from their residence.

"George's address will be No. 6½," said his wife.

Cable cars will stop for repairs

SAN FRANCISCO (AP) — San Francisco's cable cars, a century-old symbol of the city, will vanish from the streets for six months next year while machinery is repaired.

"We're trying to close the system at the end of the tourist season," said Robert Rockwell, public service director of the Municipal Railway that runs the cars.

More than 10 million tourists a year ride the hill-climbing dinkeys, although some city dwellers want to replace them with cheaper buses.

The system is scheduled to be shut down from October 1980 through May 1981 when cable-winding machinery is replaced, transit improvement manager Rino Bei said Thursday.

The city also plans to overhaul the entire system during three years. The cable cars will continue to operate during that time.

Bei said the city plans to modify the braking and lighting systems on the system's 26 cable cars, replace tracks and pulleys and increase maintenance on depression beams — one cause of accidents.

The depression beam is a two-metre arm below the street surface that holds the underground moving cable, which moves the 104-year-old cars up and down this city's hills at 15 kilometres an hour.

When functioning normally, it slides aside to permit the cable grip to pass. When it fails and won't budge, the cable grip slams into the beam, the cable car is jerked to a halt and passengers go flying.

—Colonist photo by Ian McKain

Olive Smith, with Couvelier

Time to close pad and enjoy leisure

By BILL SMITH
Colonist reporter

Only a single empty page remained in Olive Smith's steno pad when she finished taking dictation from Saanich Mayor Mel Couvelier Friday.

"Maybe it's time to call it a day," she said with a chuckle as she set about the task of completing her final hours as the mayor's secretary.

At 4:30 p.m. she left the office she has graced for so many years to begin what she hopes will be an enjoyable retirement.

IN 22 YEARS as a Saanich employee she has served as secretary to three mayors—Hugh Curtis, Ed Lum and Couvelier. All three attended a retirement party in her honor Saturday.

The veteran municipal employee "worked her way through the ranks" before being appointed the mayor's secretary in 1967.

She worked nine months in the water department before becoming secretary to the assessor and later secretary to the lands commissioner.

"THEY WERE challenging jobs, but being the mayor's secretary gave me my biggest challenge."

One of her main duties has been to listen to complaints and attempt to placate irate residents.

"I guess you could say I was an ombudsman."

She cites an ability to remain calm and discuss matters in detail as a prerequisite for anyone in the job.

However, she said there had been instances when she had "blown her cool" when callers criticized municipal employees.

"OUR STAFF give an awful lot of themselves," she said, "much more than people are willing to give them credit for."

But she is quick to point out that this attitude "starts right at the top and is transmitted through the hall to the most junior employee."

Reluctant to name her favorite mayor, she said: "All three have been good for Saanich; all have made their contribution in varying ways."

One thing her work with elected officials has taught her is the need for all taxpayers to take an interest in municipal affairs.

"IT'S FRUSTRATING to see an apathetic public when elected people put so much time and effort into their job," she said.

Born in Saskatchewan 62 years ago and brought up in Vancouver, she came to Victoria in 1945.

Her first days of retirement will be spent catching up with work around her Royal Oak area home and garden, after which she will devote time to planning an extended trip she plans to Ireland in September.

After that she will be visiting relatives in Canada and the U.S.

ONE OF HER three brothers, Jimmy McLarnin, is a former world welterweight champion, who won the title in 1933 from Barney Ross at Madison Square Gardens in New York.

"You know," she said as she cleaned her desk for the last time, "when I first started here I only intended to stay for six months."

As she made her way out of the office only one item remained on her desk—a notebook containing one empty sheet.

Chance discovery shut atom plants

WASHINGTON (UPI) — The shutdown of five nuclear reactors ordered by the Nuclear Regulatory Commission last week was due to a "chance discovery" of an error in a computer formula used for all five plants.

The decision precipitated a storm of protest from nuclear power executives who contend the commission moved too hastily. On the other hand, a group of scientists critical of nuclear power said the NRC should have acted years ago.

The commission ordered the plants closed down for safety reasons after cooling pipes in one plant were found to have only one-sixth the strength called for to withstand earthquakes. Because all of the reactors were designed by the same engineering firm, Stone and Webster of Boston, all were ordered closed.

None of the five plants—one each in New York, Maine and Pennsylvania, and two in Virginia—is in a known earthquake zone. There was an earthquake in Charleston, S.C., in 1886, but there have been few others recorded on the East Coast.

That point was stressed by executives from the power plants at a congressional hearing on the shutdowns Friday. E. Ashby Baum, licensing chief for Virginia Electric and Power Co., said the calculated risk of a serious earthquake at its Surry site is once every 12,000 years.

Senator Gary Hart, Colorado Democrat, who presided at the hearing, said the NRC staff "decided to shut down these plants after nuclear industry representatives made the chance discovery of an error in a computer code that had been used in designing each plant."

In any case, Vepco said, the NRC should have reviewed Surry's design rather than ordering a mass shutdown of all plants that used the computer formula.

Millions for baby

OAKLAND, Calif. (AP) — A four-year-old El Cerrito, Calif., girl, born with brain damage which her parents say was due to negligence, will receive a settlement that might cost a hospital as much as $6 million.

The settlement came in a negligence suit filed by Adrienne Olmedo's parents, George and Raquel Olmedo, against Kaiser Hospital in Oakland. It was the third such settlement in a year involving a Kaiser Foundation facility in the San Francisco Bay area.

B.C. helps fund Indians' venture

Canadian Press

The B.C. government has signed a long-term funding agreement with the Burns Lake Native Development Corp. that will further Indian economic enterprises in Burns Lake and surrounding areas, Labor Minister Allan Williams said Friday. The agreement provides for a $500,000 loan and $360,000 a year in grants to 1992.

A new university exchange program has been set up between the B.C. and Quebec governments, the labor ministry announced Friday. Quebec students will work in B.C. ministries of education, economic development and labor. The Quebec government has jobs for the B.C. students in agriculture, economics, law and engineering.

Human Resources Minister Grace McCarthy said Friday she has invited elementary-age school children in the Greater Victoria area to participate in the opening of the Legislature March 22 as a public tribute to the year of the child and family in B.C.

Roofing?
Seamless Aluminum Gutters
Capital City Roofing
Guaranteed custom work—free estimates.
1920 OAK BAY AVE. 598-4441
GUTTERS • INSULATION • DOWNSPOUTS •
"WE DO A COMPLETE JOB"

Candide
Cushioned Corlon
by
Armstrong
reduces fatigue with underfoot comfort . . .
Pattern: "Laurentian Terrace"
Spills, spots, stains bounce off its tough, non-porous surface, wipe up at the touch of a cloth. Seldom needs waxing!
DIRTY CARPETS?
RENT A CARPET WISER STEAM CLEANER
Phone 598-4441 After six: call 598-7024 for an estimate
Capital City Carpet & Lino
1920 OAK BAY AVE.

AL'S SUPER LAWNMOWER SERVICE
A good selection of re-built Lawnmowers. Reels, Rotaries, Electrics and Hand Mowers
at Al's
5481 Hamsterly
658-8882 2-18

call a SKILLED WESCRAFTsman to
install your doors and windows!
He takes pride in his work
and in the way he does it!
Enjoy our unique "GLACIER" window and "POLAR" door using the EXCLUSIVE THERMAL BARRIER FRAME

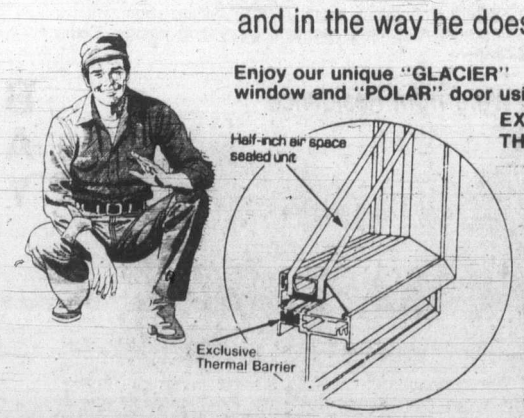

We've been making and installing fine quality windows and doors for 25 years and it shows . . .
THERE ARE 3 WAYS OF IMPROVING YOUR WINDOWS
Let Us Advise What's Best for You . . .
1. Install ThermoGlass with new EXCLUSIVE THERMAL BARRIER FRAMES, VIRTUALLY ELIMINATING CONDENSATION
2. Convert to ThermoGlas using existing wood or aluminum frames.
3. Add inside storms to existing windows.
★ in the quality of the finished job
★ in the short time it takes to do it
★ in the long years of satisfaction you get
Take A Look Around . . . All the Best Homes Have
WESCRAFT WINDOWS
2189 KEATING CROSS ROAD 652-1131
COURTENAY 339-4263
NANAIMO 758-2441
3-18

SUBURBAN LEASING
LEASING IS FOR LADIES, TOO!
If you need a second car for the household or a car for business, talk to a full-service dealership about leasing. WE OFFER:
1. A WIDE AND VARIED SELECTION OF VEHICLES TO CHOOSE FROM.
2. FREEDOM OF PERSONAL SAVINGS AND CREDIT BY USING OUR MONEY TO BUY YOUR VEHICLE.
3. FULL MAINTENANCE COVERAGE FOR TOTAL CAREFREE DRIVING.
4. PERSONAL ATTENTION FROM A DEALERSHIP THAT CARES ABOUT YOU AS A CUSTOMER.
Call ROD McGREGOR
for personal and professional attention.
Ford LEASING SUBURBAN Motors Ltd.
Dealer Lic. D000863A
Marquis .. Monarch .. Zephyr .. Bobcat .. Fiesta .. Capri
Lincoln .. Cougar .. Ford Trucks .. Safe Buy Used Cars
3377 DOUGLAS at SAANICH RD. 386-6131

LESTER B. PEARSON COLLEGE OF THE PACIFIC
in Victoria, B.C., requires for September, 1979, an Art Teacher to co-ordinate Arts Program.
Apply to: The Director,
Lester B. Pearson
College of the Pacific,
RR #1, Victoria, B.C. V8X 3W9

ACCOUNTING CLERK
Required by local food processor. Duties will range from various costing responsibilities to shrinkage controls to E.D.P. input preparations. Position offers excellent opportunities to participate in most areas of the accounting cycle, and is suited to a first or second level C.G.A. or R.I.A. student.
The employer offers a full range of employee benefits. Please reply in own handwriting stating qualificaions to Personnel Department, P.O. Box 38, Victoria, B.C. V8W 2M1

AUTOBODY PERSON
Excellent opportunity for certified journeyman to work in congenial surroundings with opportunity to participate in operating profits.
APPLY TO:
Mr. Dave Fraser
Pacific Mazda/Pugeot
810 Johnson Street, 385-1451

PEACE POWER CONSTRUCTORS LTD.
HYDRO ELECTRIC PROJECT — NORTHERN B.C.
BOILERMAKER WELDERS
Minimum DPW 3 or GMAW Certificate for production welding of heavy plate (1 inch and thicker) to X-ray tested standards. Require considerable experience in welding all positions with 7/32 rod and/or semi-automatic/gas/metal arc. must do own back gouging and be willing to work at heights. Salary $12.32 hour. Free room and board supplied.
Please submit applications or apply in person to:
Peace Power Constructors Ltd.
230 West Broadway, Vancouver, B.C. V5Y 1P7
Telephone 879-7421

The Province of British Columbia
TREASURY BOARD STAFF — VICTORIA
DIRECTOR
PROGRAM ANALYSIS & EVALUATION
Two new senior positions reporting to the Deputy Minister, Treasury Board Staff. Seasoned executives, preferably with a combination of line management and staff advisory experience, are required to direct Senior Treasury Board Analysis assigned to eighteen Government Ministries. Duties involve frequent liaison with Deputy Ministers and Ministry executives regarding Treasury Board functions; coordination and direction of professional staff engaged upon the analysis of Ministry budgetary estimates and expenditure requests; Ministry organization reviews and operational audits; and the analysis and evaluation of the efficiency and effectiveness of Ministry programs and management processes.
Qualifications — Preferably post-graduate degree in business or public administration. Emphasis will be upon the breadth of previous senior managerial experience within government or business, and the calibre of performance and accomplishment in past employment.
Remuneration—$32,500-$46,700 range, with excellent employee benefits package.
Quote Competition 79:478-01
SENIOR
TREASURY BOARD ANALYST
Several openings exist for management personnel interested in obtaining road experience and perspective of government operations within a challenging professional environment. Duties will include primary responsibility for Treasury Board Staff liaison with one or more Government Ministries; conduct of organization, work measurements, and management systems studies, including operational audits, financial and budgetary analysis; analyses and evaluation of Government Programs; and other special projects.
Qualifications — Preferably post-graduate degree in business or public administration. Must possess superior performance record and the maturity and practical management experience to work effectively at the senior executive level in Ministries, though previous Government experience not essential. Backgrounds in any of the following are of interest; industrial engineering, management accounting; and information systems; resource management; health and social services; economic and financial analysis.
Remuneration—$26,600-$37,300 range, with excellent employee benefits package.
Quote Competition 79:749-01
Closing Location — Victoria
Closing Date — April 4, 1979.
Positions are open to both men and women. Canadian citizens are given preference. Obtain and return applications at address below unless otherwise indicated.
Province of British Columbia Public Service Commission
544 Michigan Street, Victoria, B.C. V8V 1S3

KEN DOBSON
WANTS YOU!
JOIN THE VICTORIA AIRFORCE TODAY
CFAX 1070

The Daily Colonist.

Section Two Sunday, March 18, 1979 Page 17

PEERLESS FAUCET
do-it-yourself washerless faucets
LUMBERWORLD
3955 QUADRA ● 479-7151
3-21

This kind of hampering is gift to the valley

By RUTH McKELLAR
Colonist Correspondent

COURTENAY — The year 1980 will mark the 10th anniversary of the Friendly Visitors Christmas Hamper program.

The hamper program is just one of the services supplied by Friendly Visitors and includes a good deal of home and hospital visiting as well as supplying items needed in an emergency situation, such as beds or clothing.

At Christmas time, 1978, 271 hampers were delivered, exclusive of those supplied through human resources or other agencies such as the Salvation Army. Plants and flowers, donated by local florists, went to 76 people and, in all, a total of more than 780 people were helped in some way.

Mrs. Schellinck says even a can of dog food is included in the hamper if the family has a pet. Toys are included in every hamper, selected for the age of each recipient. To aid in the toy department, she has a group of people who dress dolls and one person who re-works the dolls' hair if necessary.

Students at G. P. Vanier senior high Sshool provide much of the food which goes into the hampers.

Using materials such as flour, which is donated, they make cookies and mince pies in the school cafeteria, while other students collect toys and repair them.

In addition, students in art classes make jewelry and other gifts.

But the effort by students at all levels of the school district is only a part of the total picture.

Mrs. Schellinck never knows how much money she will have with which to work and often "a little prayer" has to be offered when the purse runs dry.

"That has never failed," Tuckie says.

All material is stored in the Schellinck family room, where it is sorted and marked, ready to be packed in the hampers.

One of the warm things to come out of the program, said Tuckie, is when a former recipient, who has now found work and able to stand alone, comes forward with a donation.

Who participates besides schools? There are church groups, clubs, organizations, and just people, many of whom prefer to remain anonymous in order to maintain the true spirit of giving.

Last year, donations totalled $6,862.68 and purchases came to $6,860.10 leaving Tuckie with a balance of $2.58 with which to begin her next year's program, and in that regard she has already purchased several dozen men's socks.

When she doesn't have the money she merely uses her own until a donation is received.

There were 86 stores, clubs and other groups which donated money and goods last year as well as countless individuals.

But Christmas is not the only time that Friendly Visitors function.

To aid them in visiting ill and homebound people, both children and adults, Tuckie has a large basket of goodies in which there are candies, books, book markers and a variety of other items.

To keep the basket filled, Guides and Brownies make items such as markers and others donate such tings as packets of Lifesavers. She also has toys for children and books for all ages.

"If people want to donate their old Christmas cards," Tuckie says she has a use for them also.

They are given to Brownies who make them into gift tags and they are used in the hampers to mark each gift.

It's a volunteer, unsung service which Tuckie and her helpmates perform.

However, if they were not ready with time and effort some 780 people would be the poorer.

—Donna Reimer photo

Saleable commodity

Death and taxes are usually considered a sure thing but on Vancouver Island you can also include boats in same category. Wherever you turn on the Island, there are boats and more boats — some for fishing, others for water-skiing and still others for just plain cruising around. Sometimes boats create unusual forest-like effect with their masts, as in this recent scene from Nanaimo's commercial boat basin. Many of boats were there prior to departing for current herring-fishing season.

Chief fingers provincial courts

Nanaimo cells under pressure

NANAIMO — Nanaimo's police chief, RCMP Insp. George Strathdee, says people serving weekend sentences from provincial courts are fouling up accommodation in the Nanaimo lockup, which is locally funded.

Speaking to city council's budget committee, Strathdee said it was not uncommon to have six or seven week-enders, leaving only limited cell space when it is needed most.

He said he has complained to the attorney-general to no avail, even though the prisoners were a provincial responsibility.

"They should be in a provincial institution, 68 miles down the road," he said, "and you may wish to consider this."

The inspector said supreme court sittings for the area from Duncan north are held in Nanaimo, and many high-risk prisoners are also held in the Nanaimo lockup during these court sessions.

Strathdee invited a committee of the council to view the situation firsthand some weekend.

On policing costs, it is a hold-the-line situation for 1979. The city tab on a requested $1.7 million budget is roughly 50 per cent in this last year of the provincial restructure aid.

The inspector said his main priority is a covered exhibit area outside, following by lighting in the vehicle compound.

Strathdee also says he estimates 12 more municipal officers will be needed in the 1980-81 fiscal year to cover the predicted population increases brought about by Duke Point, more shopping centres and the Brannen Lake heroin addiction treatment centre.

The inspector was speaking to city's protective services committee on the implications of the city picking up all policing costs, which had been shared up to this year by restructure grants.

He said the 12 officers would also be bolstered by two federal and two provincial positions.

Strathdee said the city is now paying for 55 members with the cost of 31 being paid by the province. The provincial subsidy ends at the year-end.

He said the police workload in Nanaimo is 30 per cent downtown, 30 per cent in the townsite-Fairview area, 18 per cent in Harewood, 12½ per cent in Departure Bay and 9½ per cent in Northfield.

Beban concert Monday

NANAIMO — The Malaspina College Choir has completed arrangements for four different public appearances between Monday and April 29.

On Monday, the choir will be the guest of the Nanaimo Concert Band at Beban Park at 8 p.m. and will present George Gershwin's *Porgy and Bess*.

On March 23 the group travels to Vancouver to sing with the Vancouver Chamber Choir directed by Jon Washburn.

Then comes an April 8 concert as guests of the Nanaimo Symphony Orchestra at St. Peter's Church at 8 p.m., where they will sing Beethoven's *Choral Fantasy*.

Finally, at the College Theatre on April 29 at 8 p.m. the choir will give its spring concert featuring *Porgy and Bess* and Bernstein's *Chichester Psalms*.

Vander Zalm doles out funds

County system touted

NANAIMO — Municipal Affairs Minister William Vander Zalm says a county system may be established in B.C. to augment some regional district functions.

Vander Zalm, who was here to officially present extra amalgamation grants to the city, said there definitely will be some major changes in the regional district system but that nothing is likely to be concluded until late this summer.

Vander Zalm added that county systems in the state of Washington and provinces of Alberta and Ontario are being studied.

He said the government can probably reach a compromise, whereby some functions such as wewers, water and pollution control can be dealt with on a regional basis by a body somewhat apart from regional districts.

Vander Zalm also presented the city with a cheque for some $6.3 million.

The money, which was earmarked for Nanaimo through a new government formula established to help offset Nanaimo's amalgamation costs, was promised earlier following negotiations between B.C. and Nanaimo city council.

In making the presentation in Mayor Frank Ney's office, Vander Zalm said the government considers Nanaimo one of the main nerve centres in B.C.

The original restructure grant amounted to about $5 million but the inflationary squeeze prompted a second look by the provincial government.

Ney said the grant would cushion the impact of amalgamation, with the city taking over sole responsibility for policing and road costs at the first of next year.

Directors shun regional parley

DUNCAN — Cowichan Valley Regional District directors were most noticeable by their absence at a panel discussion titled *Regional Districts: Do They Have a Future?*

The meeting in Cowichan Community Centre, although packed by the public, was attended by only one of the 14 regional district directors, Charlie Boas.

Boas also served on the panel together with Duncan Mayor Ken Paskin, Nanaimo Regional District director and LATRAC advocate Joe Pullen and Ken Stinson, former Cowichan regional planner. Art Morton acted as moderator.

The meeting was arranged by combined groups of Cowichan Valley ratepayer associations, headed by North Cowichan's South End Ratepaye Association.

Pullen, a well-known opponent of the regional district concept, said: "Regional districts: Do they have a future? Based on 10 years of regional$bungling and red tape, the answer is no."

He said the regional districts as a form of govenment were introduced by Dan Campbell, former minister for municipal affairs in the previous Social Credit government, and "it was originally thought by the people that they were getting a vehicle for regional hospitals."

"A fourth level of govenment is just madness. Governments do not introduce any of their country's wealth, they just live off it. B.C. managed quite nicely for three-quarters of a century without regional districts," Pullen said.

He said: "There are so many government bodies andbureaucrats turning out laws that they are disregarded. Anyone advocating this deserves a one-way ticket to Siberia.

"We should abolish regional districts as they now exist. Municipalities would supply local government for incorporated areas, and the provincial govenment for unincorprated areas. Regional facilities should be turned over to the municipalities they are in.

"Single-purpose authorities should be established to take over important functions, as single-purpose organizations are usually able to do one thing well, and not dissipate their energy and taxpayers' money in a myriad of directions at once as regional districts have done.

"Municipalities should be left alone to plan their own destinies without outside interference as has occurred from regional districts. Existing regional plans should be scrapped.

"Sparsely populated rural areas do not require intense planning as is currently practised in most municipalities. These areas should remain under fair and uniform provincial regulations such as the Local Services Act.

"A local services agency could be instituted if necessary to handle overlapping services, and regional buildings could be used to house branches of government departments such as sewers-water, health and highways.

"Areas that are neither urban nor rural should be permitted, when criteria are met, to become developing communities, as was suggested under Section 798 (ca) of the Municipal Act. However, these developing communities should come under direct control of the provincial government."

Pullen added: "The Municipal Act already provides for all of the propositions I have already expounded."

Regional director Boas, responding to Pullen's speech, said: "A rose by any other name would smell as sweet. You would be only replacing one bureaucracy with other agencies. We (CVRD) should speed up the rezoning process and here in the Cowichan Valley we are attempting to do that.

"We are not creating a burgeoning bureaucracy in this district."

Mayor Paskin replying to Pullen said: "If the bureaucrats are taking control, it's only because we are allowing them to. It's easy to blame your employees, but these are the people you have hired. If they are not going to do a good job, then you should have the courage to fire them."

Pullen then dropped a bombshell on the audience, claiming Municipal Affairs Minister Bill Vander Zalm had informed LATRAC directors, at their meeting with the minister March 13, "that his ministry intended to take no notice of the regional review committee's recommendations."

Paskin in his address said: "The regional district form of govenrment had likely been brought in to give people in rural areas some say in the manner their community would be developed.

"The provincial government no doubt believed that regional government would act as a buffer to protect them from the many complaints and concerns expressed by the citizens of the rural areas. However, during the ensuing years, regional districts have seen a tremendous growth in administrative bureaucracy.

"We now see many regional districts accepting responsibilities which are of a strictly local nature and have no business on the table at regional board meetings.

"Regional boards should be dealing with matters of a strictly regional nature, for example, transportation, planning, distribution of water and sewer systems, and on that point their responsibility should end there.

"The growing involvement of regional districts in non-regional matters is taking up most of the time of regional boards and their ever-growing staff.

"Decisions are often made for electoral areas by directors who know little about the respective area and who are not elected nor accountable to the people in their area.

"It could be said that mixing elected officials from municipal councils and electoral areas is comparable to attempting to combine oil and water. Aldermen are accountable to their respective councils and must be guided by budgetary constraints of their municipalities. Electoral area directors work under an entirely different set of rules."

Paskin said he disagreed that regional boards should be abolished, because it was the most reasonable, logical and sensible form of government to deal with regional problems.

"But major surgery is necessary to prevent any further and unnecessary growth of regional districts," Paskin said.

Paskin complained of the current regional district system of appointment of alternate regional directors. "This position should be abolished."

He also complained about the regions' system of appointing advisory planning committee members.

Other changes suggested by Paskin were election of the regional district chairman at-large, and giving the authority to the municipality or regional district in the case of an electoral area to make decisions concerning Agricultural Land Reserve applications. Currently it is the responsibility of the cabinet, the land use committee, the regional board and the municipality.

Pullen said one of the major stumbling blocks of the regional districts was planning.

"This should not be handled by the regional district. If you took away planning from the districts, you would not necessarily have to do away with regional boards."

One of the ratepayers, Howard Dixon of Shawnigan Lake, disagreed with Pullen. He said: "If we don't have planning we have anarchy.

"If we don't have planning regionally, then we have to have it provincially. It's clearly nonsense to believe that people far away know what is best for us. We must have local planning."

Another ratepayer, Birgitte Meagher, suggested doing away with municipalities and replacing them with a larger regional district concept.

Both panel members Boas and Pullen said they were in favor of a county system of government rather than the regions.

Paskin felt this was "just an exercise in semantics" and that changing the name would make no difference.

Ratepayer Ann Holden complained that the regional district's recent motion, closing all committee meetings to the public, did not allow public input.

"This was unfair," she said, "when only three regional directors were required to attend public hearings."

Cougars trim Bruins for eighth time here

Victoria Cougars made it a perfect season at home against New Westminster Bruins Saturday.

Enjoying his biggest night of the season, Bob Jansch scored three goals as the Victoria Cougars downed New Westminster Bruins 5-3 in a Western Hockey League hockey game played before a crowd of 3,836 at Memorial Arena.

With the victory the Cougars wound up their season series with the Bruins with an 11-5- record and 8-0 on games played at Memorial Arena.

Victoria now leads New Westminster by five points and have three games remaining to the Bruins' four.

New Westminster coached by Les Jackson of Revelstoke Bruins of the B.C. Junior League—New Westminster coach Ernie McLean watched from the stands—started out like they were going to snap the Cougars home-ice skein.

Neil Meadmore and former Cougar Rob Clavette scored goals 60 seconds apart to make it 2-0 New Westminster before the first period was four minutes old.

But Cougar goalkeeper Steve Amiss turned a sparkling effort to keep the score down and the game turned around when former Bruin Randy Irving beat New Westminster policeman Boris Fistric in a second-period fight.

Jansch scored shortly after the fight to make it 2-1 and Greg Adams connected just 67 seconds later.

The Cougars dominated play in the third period and Greg Palmer and Jansch scored around Meadmore's second goal to give the Cougars a 4-3 lead.

Jansch iced the game with his 22nd goal of the season with less than three minutes to play.

The Bruins travel to Portland to play the Winter Hawks today while the Cougars next game is Tuesday when they host Seattle Breakers.

The Breakers whipped visiting Lethbridge Broncos 9-2 Saturday while in the only other game Medicine Hat Tigers downed Calgary Wranglers 7-3 at Medicine Hat.

NEW WEST 3, VICTORIA 5

First Period

1. New Westminster, Meadmore (Orleski, MacLeod) 2:24
2. New Westminster, Clavette (Willigress) 3:24

Penalties—Melnyk NW 4:02, Robinson V 9:12, Clavette NW 12:15, Melnyk NW 13:27.

Second Period

3. Victoria, Jansch 20 (G. Robertson, Robinson) 15:48
4. Victoria, Adams 19 (Pederson, Lang) 16:57

Penalties—Fistric NW minor, major, Irving V major 14:52.

Third Period

5. Victoria, Jansch 21 (Irving, Robinson) 0:09
6. New Westminster, Meadmore (Orleski, MacLeod) 4:32
7. Victoria, Palmer 17 (Lupul, Fritz) 4:42
8. Victoria, Jansch 22 (G. Robertson, Morton) 16:32

Penalties—Fistric NW 10:27, Clavette NW, Robinson V 17:15, Reardon NW 19:43

Shots on goal by

New Westminter	11	19	10	—40
Victoria	17	15	19	—51

Goal—Semenchuk, New Westminster; Amiss, Victoria.
Attendance—3,836.

LETHBRIDGE (2) — Doug Morrison, Duane Suffer. SEATTLE (9) — Alan Graves 2, Len Dies 2, Errol Rausse, Ryan Hatfield, Shane Clarke, Bob Neeld, Peter Gerlinger. Attendance: 1,300.

CALGARY (3) — Jim Crossan, Blake Sullivan Sheldon Currie. MEDICINE HAT (7) — Darren Halasz 2, Osmond, Mike Winther, Ken Goodwin, Steve Tsujiura, Stu Robertson. Attendance: 1,647.

	G	W	L	T	F	A	P
Western Division							
Portland	67	46	8	13	400	246	105
Victoria	69	32	26	11	296	281	75
New West	68	32	30	6	292	283	70
Seattle	68	18	39	11	272	311	47
Central Division							
Billings	70	37	22	11	371	282	85
Lethbridge	69	36	27	6	369	307	78
Calgary	70	27	38	5	336	383	59
Med. Hat	68	15	46	7	257	437	37
Eastern Division							
Brandon	68	55	4	9	466	212	119
Saskatoon	69	25	30	14	370	380	64
Edmonton	68	16	40	12	271	384	44
Regina	70	17	46	7	289	469	41

Today's games

New Westminster at Portland
Calgary at Billings
Brandon at Edmonton

Fight fans riot, promoter held

ROI ET, Thailand (AP) — Spectators set fire to the boxing ring Saturday night after they were told by the local promoter that the World Boxing Association junior featherweight championship fight between champion Ricardo Cardona of Colombia and Thail challenger Vichit Muangroi-Et had been cancelled.

Police said about 7,000 fans went on a rampage. Some spectators ripped down electric lighting in the outdoor stadium.

Before the fight was scheduled to begin, local promoter Anuncha Vacharatangka told the crowd the fight had been cancelled, and announced he was resigning as local boxing promoter.

Police said Cardona cancelled the fight because he didn't receive the $80,000 guaranteed purse following the weigh-in Saturday morning. Anucha told the 7,000 spectators at the stadium he paid Cardona $24,000 as part of the purse and for return air tickets to Colombia.

Police officials said they arrested Anucha and charged him with cheating the public.

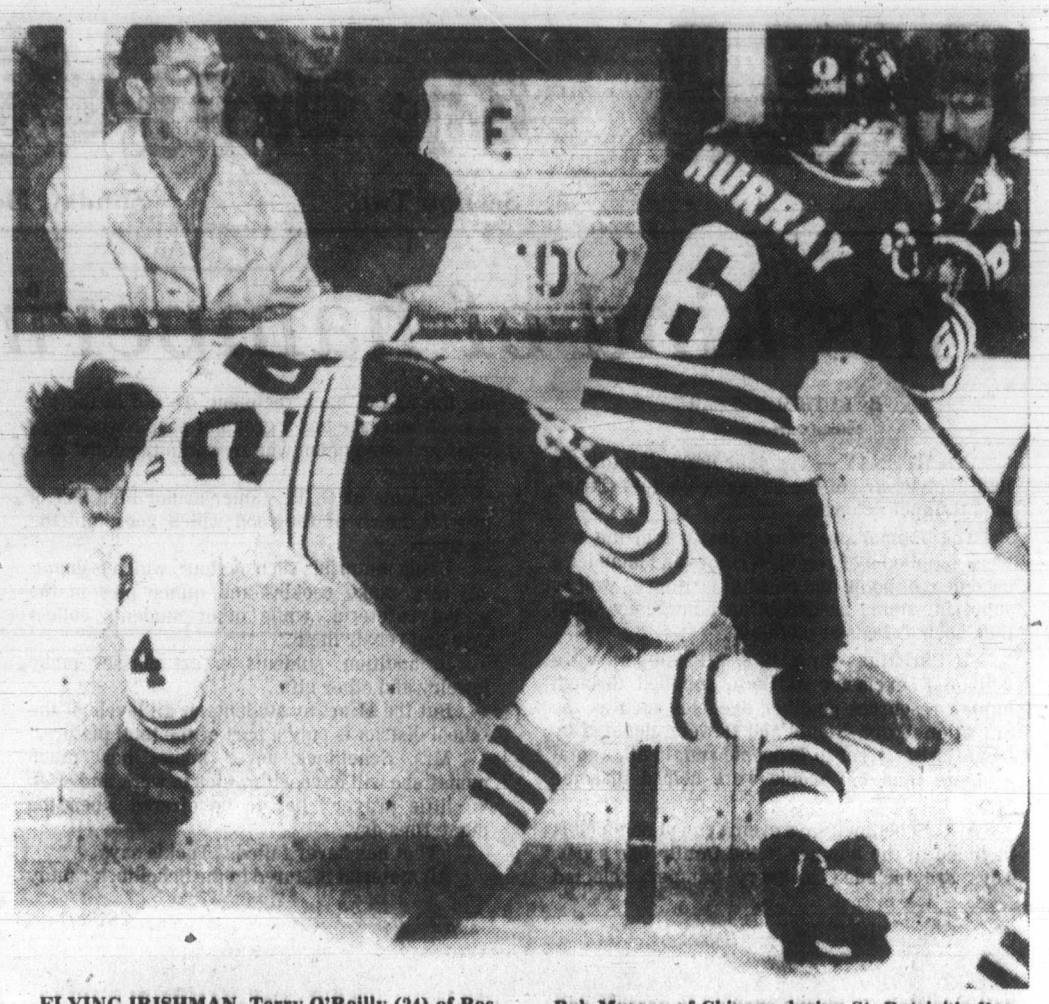

FLYING IRISHMAN, Terry O'Reilly (24) of Boston Bruins looses his footing and appears about to crash into boards as he attempts to lay a check on Bob Murray of Chicago during St. Patrick's Day game in Boston. O'Reilly drew one assist in 4-2 Bruin victory.

Burnaby South wins school hoop crown

BY TOM KEYSER

VANCOUVER — Over the last five years Bill Disbrow has twice led the Richmond Colts into the provincial senior high school boys' basketball final. And twice he's come up empty.

The Colts, who earlier knocked two Vancouver Island teams from contention, found themselves on the losing end of a 65-47 score Saturday night as Burnaby South Rebels earned their first B.C. crown since 1953.

In an earlier game at Pacific Coliseum, Parkland Panthers of Sidney were relegated to sixth place in the 16-team tournament, losing 76-73 to Gladstone Gladiators.

Attendance for the tournament's final day was 4,334.

Rebels, who had beaten Richmond 58-57 in the Lower Mainland tournament to win the zone's No. 1 berth, held the advantage most of the way.

Mike Jones' team led 28-23 at the midway point and widened the edge to 49-33 by the third quarter.

But the Colts, who lost to North Delta in 1975's final, will likely be heard from again next year.

Two of their outstanding contributors, tournament all-star Alan Tate and backcourt partner Dan Dennis, are both in grade 11.

Also picked as all-stars were Greg Wiltjer of Parkland, tournament MVP Brian Craig of Burnaby South, Tony Marchese of Gladstone and Ken Klassen of Mennonite Educational Institute Eagles.

Runners-up included Parkland's Quinn Groenhyde, Joel Grigg of Burnaby South, Bill Nicol of Vancouver Magee Lions, Doug Vicic of West Vancouver Highlanders and Pat West of Duchess Park of Prince George.

Parkland was named the most sportsmanlike team.

If Groenhyde had stuck around a little longer Friday and Saturday nights things might have turned out differently for Parkland.

Named most valuable player at the Vancouver Island tournament, Groenhyde got in deep foul trouble Friday against Richmond and spently costly time on the bench as a result.

On Saturday, he kept his nose clean but trouble kept dogging him.

Gladstone led 38-34 after the first half and with barely two minutes gone in the second Groenhyde went up for a jumper.

He connected ringing up his ninth and 10th points of the night. But he came down hard on his ankle and fell to the floor. After writhing in pain for several minutes, Groenhyde finished his first ever B.C. tournament and his high school basketball career on his back. He was carried from the floor on a stretcher and taken to hospital for x-rays.

The injury was believed to involve pulled ligaments.

That left Wiltjer to carry on alone.

The six-foot-nine Wiltjer who is being compared to tournament legend Lars Hansen by several veteran observers could be one of the best players to come off Vancouver Island in years but he couldn't carry the load by himself Saturday.

With Groenhyde gone and Dexter Williams still hurting, Panthers simply didn't have the depth. Their nine-man roster was the thinnest among all 16 teams in the tournament.

Panthers hung on well after Groenhyde's departure but they lacked pizazz.

Down 60-51 at three-quarter time they narrowed it to a three-point difference with about 20 seconds left.

Gladstone's Pete Langford hit on a jumper to widen the spread to five and within the last 10 seconds Wiltjer's final basket completed scoring.

The big 18-year-old scored 26 points, bringing his tournament total to 103 for four games.

Ken Yonge scored 26 points for Gladstone, one of the tournament's big surprise. Gladiators were the No. 4 entry from the Lower Mainland Zone.

In the fourth-place playoff, MEI of the Fraser Valley defeated Vancouver Magee Lions 78-59 and in the fifth-place playoff, Duchess Park downed Terrace Kermodes 79-63. Magee finishes seventh and Terrace winds up eighth.

PARKLAND (73) — Dexter Williams 10, Quinn Groenhyde 10, Nick Ollis 4, Gordon Fox 7, Greg Wiltjer 26, Alan Benn 10, John Ibbotson 6.

GLADSTONE (76) — Pete Langford 8, Jeff Stanford 8, Tony Marchese 22, James Mah 8, Ken Yonge 26, Doug Chinn 4.

Additional sport P. 20, 21, 22, 28

Sport today

GYMNASTICS

10:30 a.m. — Final day of British Columbia modern rhythmic championships, McKinnon Gymnasium.

FIELD HOCKEY

11 a.m. — Island Men's Association, Oak Bay vs. Market Square, Windsor Park.

1:30 p.m. — Island Men's Association, UVic vs. Rebels III, UVic; Rebels II vs. Castaways, Oak Bay High School.

RUGBY

1 p.m. — Island Union, third division: Castaways vs. Velox, Carnarvon Park; Royal Roads vs. Oak Bay, Royal Roads; Vampires vs. Ebb Tide, Belmont High School.

2:30 p.m. — Island Union, first division: Cowichan vs. James Bay, Duncan.

2:30 p.m. — Island Union first division (interlocking matches): Oak Bay Wanderers vs. Ex-Brits, Windsor Park. Seconds play at 1 p.m.

SOCCER

2:15 p.m. — Island League, Jackson Cup quarter-finals: Victoria West vs. Metro Toyota, Heywood Avenue Park; Gorge vs. Oak Bay, Hampton Park; Nanaimo City vs. Prospect Lake, Nanaimo.

2:15 p.m. — Island League, fourth division: Saanich Police vs. Victoria Athletics, Central Park; Duncan United vs. Falcons, Duncan.

2:15 p.m. — Island League, fifth division: Sooke United vs. Castaways, Sooke; Saltspring vs. Duncan Royal Cleaners, Saltspring; Orcas vs. Duncan Merchants, Lambrick Park #2; Health Spa vs. Saanich Breakers, Lambrick Park #3.

MONDAY

CURLING

2 p.m. — Opening ceremonies, Canadian junior men's championship, first draw at 2:30 p.m., second draw at 8 p.m., Victoria Curling Club.

Pro basketball

Detroit 105 Indiana 98
Washington 117 Cleveland 114
New York 103 Philadelphia 101
Seattle 106 Chicago 88
Houston 134 Phoenix 122
Denver 118 Atlanta 111
San Diego 107 Golden State 102
Portland 124 New Jersey 113

Maple Leafs treat Clancy Kings topple Canadiens

Complete summaries on Page 21

Toronto Maple Leafs made it a happy St. Patrick's Day for their Irish vice-president King Clancy Saturday.

Guided by captain Darryl Sittler who scored three goals, the resurgent Leafs scored a 6-4 victory over Minnesota North Stars in a National Hockey League game at Toronto.

In other games: Brad Park tied a record for assists in one period as Boston Bruins downed Chicago Black Hawks 4-2 at Boston; New York Islanders whipped cross-town rivals New York Rangers 6-2 at Uniondale; Detroit Red Wings beat the Blues 3-1 at St. Louis; Pittsburgh Penguins bounced the Washington Capitals 5-2 at Landover; Philadelphia Flyers beat visting Buffalo Sabres 5-3; and in the only West Coast game Los Angeles Kings upset the visiting Montreal Canadiens 3-1.

It was the second three-goal performance of the season for Sittler who has 33 goals and is the only Maple Leaf in history to score 30 or more goals in six consecutive season. His last three-goal effort was in Toronto's first home game of the season, a 10-7 victory over New York Islanders.

Joel Quenneville, with his second goal of the year, Walt McKechnie, with his 24th, and Dave Williams, with an empty-net goal, also scored for the Leafs, who snapped a losing streak at two games.

★ ★ ★

	G	W	L	T	F	A	P
Norris Division							
Montreal	69	44	15	10	294	180	98
Pittsburgh	68	30	28	10	240	246	70
Los Angeles	70	30	30	10	250	251	70
Washington	69	21	36	12	238	293	54
Detroit	68	17	35	16	220	255	50
Adams Division							
Boston	70	38	20	12	278	230	88
Buffalo	69	30	25	14	235	227	74
Toronto	70	30	29	11	228	221	71
Minnesota	68	25	32	11	227	238	61
Patrick Division							
NY Islanders	69	44	13	12	316	184	100
NY Rangers	69	38	23	8	286	239	84
Atlanta	69	37	25	7	282	245	81
Philadelphia	69	33	22	14	235	210	80
Smythe Division							
Chicago	68	25	31	12	204	243	62
Vancouver	70	20	40	10	196	272	50
St. Louis	69	17	42	10	221	302	44
Colorado	70	14	47	9	186	300	37

Today's games

Montreal at Colorado (aft)
Detroit at Chicago (aft)
Pittsburgh at NY Rangers
NY Islanders at Minnesota
St. Louis at Philadelphia
Atlanta at Vancouver
Washington at Buffalo

Per-Olov Brasar scored twice for Minnesota and Bryan Maxwell and Steve Payne added the other North Star goals.

The Irish luck almost evaded the Leafs who appeared to start savoring the victory before it was won.

After building up a 5-1 lead early in the third period, the Leafs went to sleep and allowed Minnesota to get back into the game with three goals.

The Leafs let down and Minnesota came to life after Sittler's third goal just 14 seconds into the third period.

Payne scored from a scramble in front of the Toronto net on a North Star powerplay and less than a minute later Maxwell intercepted a Leaf pass and cleanly beat Mike Palmateer to score his first goal of the season.

Brasar's second goal of the night at 9:24 brought Minnesota to within one goal — 5-4.

Sittler had opened the scoring on a powerplay at 5:09 of the first period.

A good play by Dan Maloney set up Quenneville's second NHL goal at 9:14. Maloney gathered in a loose puck at the North Stars' blueline, moved towards the corner and dropped a pass to Quenneville, who was left uncovered at the top of the face-off circle to beat Gilles Meloche with a slapshot.

Another North Stars' giveaway in their own end led to the Leafs' third goal, scored by McKechnie, at 15:58.

The North Stars got one back at 4:42 of the second period when Brasar scored his fifth goal of the season on a weak shot from a bad angle but Sittler's second goal restored the three-goal margin at 13:03.

At Boston, Park set up all four of the Boston goals in the first period to become the 15th NHL player to accomplish that feat. He assited on goals by Rick Middleton, his 37th, Jean Ratelle, Dwight Foster and Peter McNab, his 35th.

It was the Bruins' 10th straight victory over Chicago in Boston Garden, a string that dates back to Jan. 24, 1974.

The Islanders had the luck of the Irish on their side as well. They managed just nine shots in the second period but made four of them count while the Rangers were shutout on 21 drives.

The Islanders scored three powerplay goals just 5:27 apart. They now have scored 12 times in their last 29 odd-man opportunities and lead the league with a power-play percentage of 32.8.

The Islanders win coupled with the Canadiens loss, their second straight and sixth in 13 games, leaves New York leading the overall standings with 100 points to Montreal's 98.

★ ★ ★

SCORING LEADERS

National Hockey League scoring leaders after Saturday games:

	G	A	P
Trottier, NYI	43	73	116
Lafleur, Mtl	46	63	109
Dionne, LA	51	57	108
Bossy, NYI	58	47	105
MacMillan, Atl	36	64	100
Chouinard, Atl	41	51	92
Federko, StL	28	61	89
Potvin, NYI	28	61	89
Middleton, Bos	37	46	83
Gillies, NYI	31	50	81

Victoria rink wins playdown opener

VERNON — Flora Martin of Victoria made a victorious start Saturday in her bid to win a record third Canadian senior women's curling championship.

The 1974 and 1975 champion had an open draw for two on the eighth end and stole one on the ninth end as she edged Doreen Blair of New Brunswick 8-6 in the first draw of the nine-rink tournament.

New Brunswick stole two in the fourth end to go ahead 4-2 but Martin took advantage of two misses by Blair to regain the lead with three in the fifth end.

The B.C. champs play Newfoundland in the second draw today and then meet Saskatchewan in an evening match.

In other first round matches, Quebec edged Nova Scotia 11-10, Manitoba defeated Prince Edward Island 7-2, and Saskatchewan defeated Alberta 11-8. Yukon had the bye.

Braves, Leafs in tie

Saanich Braves and Esquimalt Maple Leafs skated to a 5-5 tie in an exhibition matchup of South Island hockey champions Saturday at Sooke Arena.

Tracy Patterson scored a pair of goals for the Braves, champions of the South Island Junior "B" League, while Bill Jobson, a former Brave, scored twice for South Island Big Six League champion Esquimalt.

Both clubs are preparing for Island championships against Port Alberni opponents. Saanich opens its best-of-seven series with Port Alberni Timbermen Friday at George Pearkes Arena while Esquimalt opens the Intermediate playoffs the following week.

Hockey scores

WORLD CHAMPIONSHIPS

Group B

Switzerland 6 China 4
The Netherlands 8 Norway 1
East Germany 9 Denmark 1

Group C

North Korea 9 Britain 6

AMERICAN

New Brunswick 4 Binghamton 3
Hershey 5 Rochester 4
Philadelphia 5 Springfield 3

INTERNATIONAL

Milwaukee 4 Fort Wayne 3

SASKATCHEWAN JUNIOR

Prince Albert 8 Swift Current 2
(Swift Current leads best-of-seven series, 3-2)

ALBERTA JUNIOR

St. Albert 6, Fort Saskatchewan 2

Barker records another upset

BOSTON (AP) — Unseeded Sue Barker upset Virginia Wade, 7-6, 6-4, and Dianne Fromholtz toppled Wendy Turnbull, 7-5, 6-2, 6-1, Saturday to advance to the finals in the $150,000 women's tennis tournament.

Barker, who upset top-seeded Chris Evert in quarterfinals Friday, meets Fromholtz on today in the final at Boston Garden. Saturday's win qualifies Barker for the $275,000 championships in New York next week.

"Victoria Cup Soccer — 1979"
Vancouver Whitecaps
vs
V.I.S.L. All Stars
Royal Athletic Park
Wed., MARCH 21st. — 7:00 P.M.
Adults $3.00 OAP/Students $2.00

U.S. skater regains world championship

VIENNA (CP) — Linda Fratianne of the United States skated a flawless free program Saturday night to reclaim her women's world figure skating championship from East German Anett Poetzsch.

The victory for the 18-year-old Los Angeles skater, who first won the title in 1977 only to lose it last year, meant the U.S. and the Soviet Union each went home with two gold medals.

Americans Tai Babilonia and Randy Gardner earlier collected the pairs crown while the Soviet Union's Vladimir Kovalev won the men's championship and Natalia Linichuk and Gennadi Karponosov defended their dance title.

Janet Morrissey of Ottawa, in her first world championship, wound up 19th in a field of 31 women's entires.

Poetzsch, 18, had carried a slim lead over West Germany's Dagmar Lurz, who finished fourth, and Fratianne going into Saturday night's free skating final which counted for the final 50 per cent of the marks.

Emi Watanabe of Japan, fourth after compulsory figures and the short program, skated last and managed to move up to take the bronze medal.

Morrissey slipped back in the over-all placings despite a strong free skating final. She had been 17th after figures, and 18th after her short program.

Astrid Jansen, a part-time Toronto resident who retains Dutch citizenship and skates for the Netherlands, wound up 23rd.

Morrissey, a 19-year-old Carleton University student who has shown remarkable improvement in her skating the last couple of years, gave the Canadian team some cause to rejoice after what had been a disappointing week.

Morrissey was one of the few Canadian competitors here who finished without an upsetting experience.

Earlier, Canadian men's champion Brian Pockar of Calgary was visibly upset after he fell twice in his free skating program and wound up 13th, down from No. 10 last year. Vern Taylor of Toronto wound up 15, down from 12th a year ago.

Canadian dance champions Lorna Wighton of Toronto and John Dowding of Oakville, Ont., also were upset after a couple slips in the free program as were pairs skaters Barbara Underhill of Oshawa, Ont. and Paul Martini of Woodbridge, Ont.

Wighton and Dowding wound up sixth, showing no improvement in the rankings over last year while Underhill and Martini, in their first senior world championships, missed their goal of placing in the top 10. They wound up 11th.

Patricia Fletcher and Michael de la Penotiere of Toronto wound up 15th in the dance, down from 12th in 1978.

The Islander
Daily Colonist Magazine
Victoria, B.C., Sunday, March 18, 1979

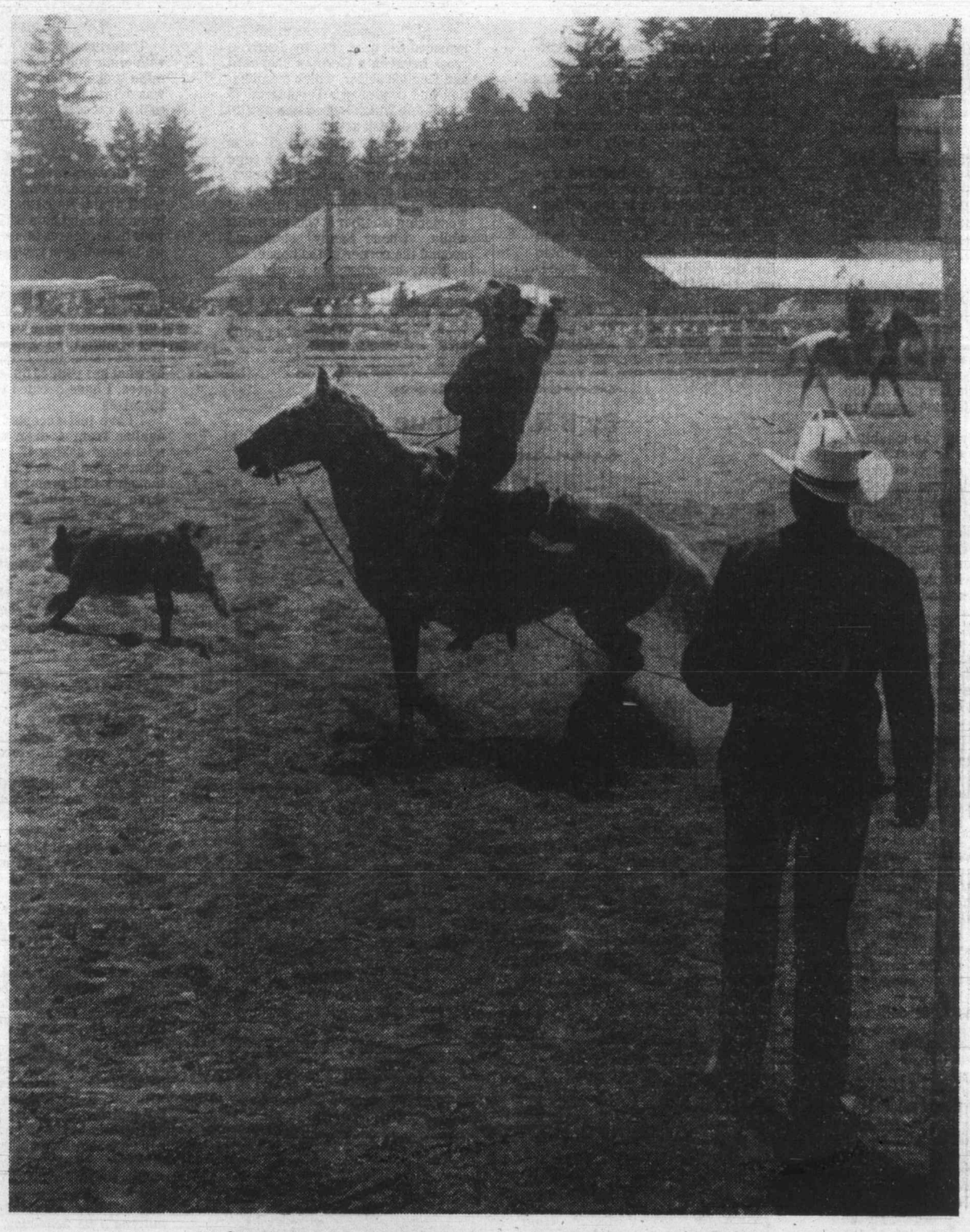

Rodeo Days at Luxton Fair Grounds. Photo by Jack Ralph.

GE 9

When we bought our present Vancouver Island home I said breezily to my husband: "I'll look after the garden!" The house was surrounded by a formidable amount of flowers and shrubbery, and I knew little about gardening, but was brightly confident I'd pick it up as I went along, not knowing the additional perils that lurked between the catnip and the snapdragons.

GROWING PAINS

The first inkling I had that not all was as it seemed in this Garden of Eden, was the attack on my person by some outraged tomato plants which we had managed to establish in the vegetable garden.

Perhaps I handled them a little too roughly. At any rate they retaliated by sprinkling my hands and wrists with yellow pollen, which immediately raised an itchy rash the color of the tomatoes we were hoping to harvest.

THEY SAY if you talk to plants they'll try harder, but what I said may have caused them to wither a bit.

While there are no serpents in our Eden, their cousins the snakes sun themselves on the path to the compost heap, and I have learned to step high.

Our spaniel, Sam who inhabited our garden (more or less) in the early days, had a distinct dislike of snakes and picked them up delicately in his mouth, shaking his head ferociously from side to side. He often approached our small daughter with a snake dangling from his teeth, causing her to scream and run, of course with devoted Sam following close behind, swinging the snake.

Boots, the cat, brought her offerings through the garden and right to the door, in fact into the house if she could — she brought us plump field mice from the woods and fields behind our house.

WORKING in the front garden I am visible from the road, and when the time comes to return to the house, I have usually accumulated several religious tracts and a cosmetic catalogue to take with me, and have given a worried driver dubious directions to the hospital.

I pile my literature carefully atop the weeds in the wheelbarrow and head for the house, with a small Scottie dog growling and biting at the wheels. For some reason she has taken offence to my wheelbarrow, and comes all the way from the next block to let me know.

DOGS ARE NOT the only visitors to our garden. I awoke one night, with the oddest feeling that I had just heard a cow moo. I listened intently and was suddenly rewarded with a loud **MOO** that made me clutch the bedclothes in astonishment.

I peered out the window at the black form of a cow standing in the carport. As I looked, other dark forms took shape slowly moving around the garden. I shot into the hall, picking up the broom on the way, and letting Sam out of the basement, thinking he would frighten the nocturnal intruders away.

What did he do, this ferocious snake-shaker, but cower in the corner of the porch, while I, who had no idea how to chase a cow, wandered among them feebly saying "Shoo."

By this time, my husband was awake and aware something unusual was going on in the garden, and, having had experience in his youth with cows, he chased them back down the hill and headed them for the fields beyond the woods whence they came.

SADLY, SAM, who regarded my human foibles with solemn gravity, was run over by a car, and was replaced the next year by Sandy, a cross between a German shepherd and English setter, which combination had produced a bewildered 75 pound dog which looked like a rather ragged Irish setter.

One sunny afternoon I was kneeling clipping grass at the edge of the lawn, my face hanging down, my mind engrossed in the mysteries of grow, mow and clip, and wondering whether it was all worth while, when Sandy sauntered around the corner of the house.

Now, happiness to Sandy was Mother in the garden, and seeing me kneeling at his own level was pure joy, so he ran full-tilt to me ready to plant on my cheek a canine kiss.

Unfortunately his nose collided with mine, and his being the harder, mine broke. Everyone thought this was hilarious, and the only sympathy I got was from the doctor who pried it back into place and taped it up.

Needless to say, I received in the mail an extra form from the medical insurance asking me to please tell it again. Now I have to explain to curious neighbors why I dart nervous little glances this way and that while kneeling in my garden.

SOME PEOPLE plant little stakes in the garden to show what bulbs are planted where, but when spring comes to my garden, I walk around continually being surprised by what has popped up in the oddest places. I have decided to enjoy the surprises.

I have just accepted three pink dahlias from a dear woman who telephoned asking if I would give them a good home. I felt a little as though I had promised to take in three foster children, but planted them near some friendly lupins and I'm hoping for the best. One dahlia looks a little unhappy, perhaps if I spend more time with it . . . ?

Time is one thing that is very mysterious in the garden. I can go out to weed after lunch and no matter how short a time I spend out there it is always 4:30 when I come in, and always too late to make that fancy dessert.

IT AMAZES ME how neat the neighbors look while gardening. I usually wear a shirt torn by a rosebush that has suddenly turned vicious and a pair of jeans that I purchased too wide with the idea that, being cheap, they would shrink.

They shrank, but unfortunately not sideways, and I wound up with a short, wide pair of gardening jeans.

I was at the foot of the driveway, beside the road, weeding the flower bed, when a seven-year-old boy with his bike, on the way home from school, went slowly by. I stood up to admire the weed-free bed, when I heard him chant, just loud enough for me to hear! "Baggy jeans, baggy jeans!"

If he hadn't speeded up then, I'd have punched him right in the lunch-bucket. However, rejoice with me, I have worn the knees through on the jeans! I now feel justified in buying a new pair, and will endeavor to get a better fit and thus please junior critics.

My cousin writes: "Think of all that healthful fresh air you're getting in the garden and the lovely tan you'll be acquiring. I am getting lots of fresh air and sunshine all right, and I have a thousand freckles to prove it.

By B.R. Donohue

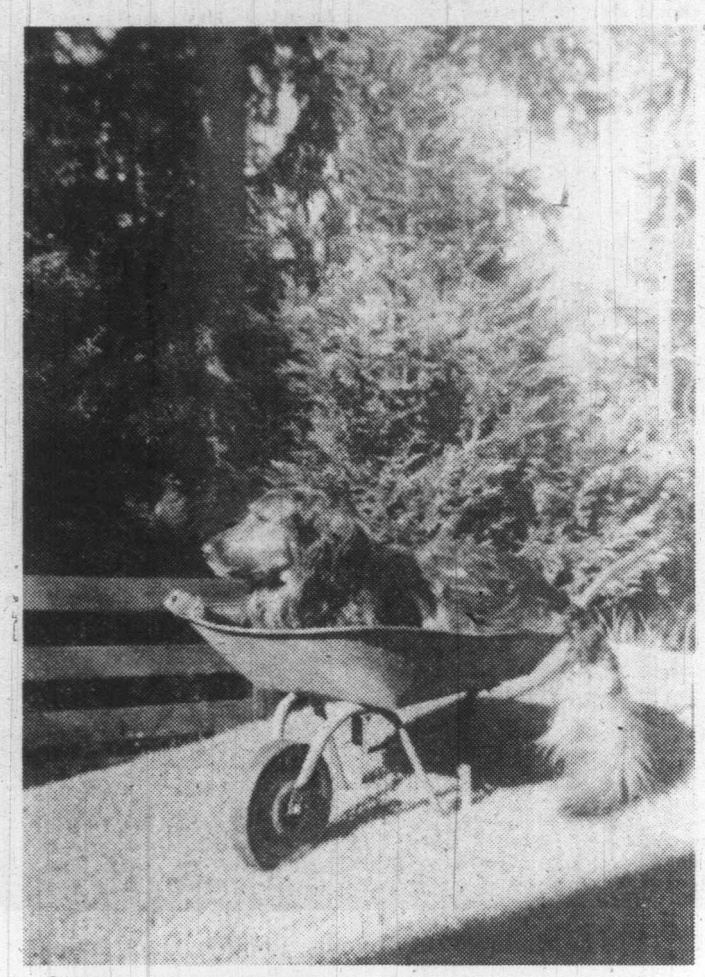

SANDY PATIENTLY WAITING TO HELP IN THE GARDEN

Closed
moulder u
winters, the
bished and

The iron rafters
shrieks of happy c
The afternoon
shrieks diminished
ed a watch to know
had enough of the
It was time for t
Off they went, feet
on the smooth cer
rows of green loc
the dingy corridor
dled by the feet of t
and there it was —
no man's land betw
and boys' change
ed steam room.

For Adults

NO ADULT was
birds were the big
were able to reach
tiled room. On we
and out came t
bursts of steam.
position near the f
the jets continue
warmth lulled ever
gressive into a pl
rific state.
Soon it was imp
clearly. It seeme
would pass before
turned cold. It was
out. Already the ten
dropping in the ste
the drop inside was
pared to the chill 68
corridor beyond.
Shivering and h
selves, the boys ra
girls another, to en
hair still dripping a
the soda fountain
nade floor.

CONES Two Sc
Burger —

A milkshake fill
Later, tired and ful
lined up for the st
bathing suits coakin
rolled towels. Satur
— For the children.

FOR THE YOU
ever, it was just be
Saturday night
night at the Crystal
couples rushed fo
nearest the dance fl
bobbing on should
curled hair already
in the steamy air, t
the young men bul
verboten bottles of

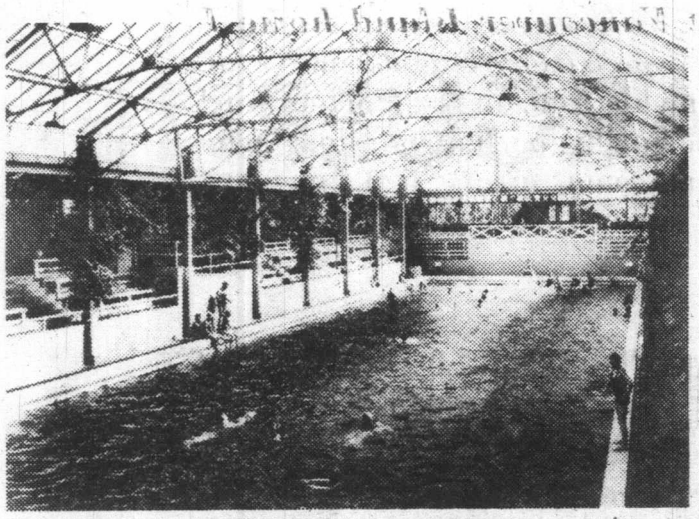

HAPPY DAYS IN THE POOL.

FUN DAYS at the CRYSTAL GARDEN

Closed eight years ago and allowed to moulder unheated through Victoria's damp winters, the Crystal Garden is now being refurbished and will be ready sometime in the fall.

By Alice Tomlinson

The iron rafters rang with the shrieks of happy children.

The afternoon wore on. The shrieks diminished. No one needed a watch to know that they had had enough of the tepid waters.

It was time for the steambath. Off they went, feet slap-slapping on the smooth cement, past the rows of green lockers, on down the dingy corridor already puddled by the feet of the early birds, and there it was — in a nebulous no man's land between the girls' and boys' change rooms, the co-ed steam room.

For Adults Only

NO ADULT was needed. Early birds were the biggest kids, who were able to reach the taps in the tiled room. On went the water, and out came the enormous bursts of steam. Jockeying for position near the fullest blast of the jets continued until the warmth lulled even the most aggressive into a pleasantly soporific state.

Soon it was impossible to see clearly. It seemed that hours would pass before the hot water turned cold. It was time to clear out. Already the temperature was dropping in the steam room, but the drop inside was nothing compared to the chill 68 degrees in the corridor beyond.

Shivering and hugging themselves, the boys ran one way and girls another, to emerge clothed, hair still dripping and eyes red, at the soda fountain on the promenade floor.

CONES Two Scoops — 5¢
Burger — 5¢

A milkshake filled three cups. Later, tired and full, the children lined up for the street car, wet bathing suits coaking through the rolled towels. Saturday was over. — For the children.

FOR THE YOUNG folks, however, it was just beginning.

Saturday night was dance night at the Crystal Garden. The couples rushed for the tables nearest the dance floor; corsages bobbing on shoulders, carefully curled hair already straightening in the steamy air, the pockets of the young men bulging with the *verboten* bottles of rum.

These girls and boys charlestoned, fox-trotted, tangoed, jitterbugged, jived and twisted their way through the years, to music ranging from Zala's orchestrations to the hot sound of the Pharoahs.

There was something for everybody. Art shows, banquets, afternoon teas, recitals, boxing matches, baby shows, dog shows, flower shows, fashion shows, trapeze acts over the pool, swimming galas, even Johnny Weismuller, the human hydroplane, swam at the Crystal. There was no doubt about it. The pool was the main attraction.

BUT TROUBLE was beginning again. The roof was leaking, cold drops pinging down on exposed flesh. Condensation provided more showers.

The band shell was soon serving another purpose other than decoration. It kept the band dry.

The salt water was causing erosion. By 1955, the switch was made to fresh water, which required a chlorination plant.

By 1964, the CPR lease was up and the city took over operations.

In 1967, a chlorination leak necessitated further repairs. Things did not look good. Council considered.

It would cost $750,000 for a new pool. It would cost $500,000 to repair the garden. What should they do?

They ultimately decided to build a 'new' Crystal on Quadra Street.

THE LAST SATURDAY night dance was organized by the omnipresent Archie McKinnon. Some 350 middle-aged dancers moved to the music of the Ambassadors, covering charleston to rock. Former Crystal Garden Manager, Jack Speck, said: "We used to have young kids swimming here who would grow up to dance here and eventually, their offspring would swim here."

IT WAS THE END of the cycle. The Quadra Street pool opened two weeks after the last dance, and the Crystal Garden closed its doors. Panes of glass fell into the empty pool below. The dance floor warped. The city's pigeons took up residence.

Today, government and tourism are still Victoria's main industries, and the Crystal Garden will soon be one of its main attractions again. It is costing $2,000,000, funding by the provincial government, but do not think of this as an extravagance. Think of it as an investment, and smile when you remember the hollow shrieks of happy children, the tepid water, the smell of chlorine, the humid air.

There will not be a pool, but there will be an arboretum, an aviary, an exhibition hall and a dance floor, all designed by local architect, David Hambleton. — No, Virginia, — there will not be a steam bath.

'Ratz' Rattenbury would be pleased. Fifty-eight years ago, he handed in the first conceptual drawing for the biggest glass greenhouse in Canada and a great controversy erupted.

Did 'Ratz' actually draw up the final plans or was it P. Leonard James, his unsung partner? It was, in fact, James, right down to the ingenious two-foot thick cement pad on which the gardens floated.

THERE WERE, however, more pressing problems, and the controversy that raged next pre-empted even the discovery of the wonderful things in King Tut's tomb.

There were those who thought that the CPR should not receive so many long range benefits for building and maintaining the pleasure palace. At that time, the CPR promised to cover the cost, $200,000, and operational expenses for 40 years, if the city gave it a free lease on the property and exempted it from taxes.

The CPR also wanted the taxes on the Empress fixed at $15,000 a year and the cost of water at $5,000, as well as needing foreshore rights in James Bay for a pumping station.

FOR 20 YEARS alone, this would cost the city $725,000, and the CPR was to be allowed to keep the profits, too. It was not even required to mark down its gains, so it is unclear even today just how lucrative the garden was.

But then Victoria's main industries were Government and tourism. And who brought the tourists in? The CPR boats. Where did they stay? The CPR hotel. What would they all want to see when they got here? The Crystal Garden.

Handbills telling why Victorians should vote 'yes' for the amusement centre bylaw were distributed.

BECAUSE

you will get

increased population, increased business and increased prosperity for all.

The passage of this bylaw is, without any question, in

YOUR BEST INTEREST.

WORK for the Amusement Centre bylaw.
VOTE for it on Saturday, December 29.

THE BYLAW PASSED. The year was 1923.

Luney Brothers began construction on what used to be the city garbage dump, and then a semi-professional baseball field. The glass roof was prefabricated by Lord & Burnham, the Hudson's Bay Company supplied the sea grass chairs and tables for the promenade. The raecolith flooring came from R. Angus. W. R. Menzies was the sole contractor for the entire plumbing and steam fitting equipment, as well as all pipe rails and the diving platform. Layritz Nurseries supplied the specially grown shrubs and plants in the conservatory, the tea room and the promenade.

Installation of Pipe Line
from Dallas Road to the
CRYSTAL GARDEN
by
Jones and Rant LTD.
General Contractors,
moved to 623
Cormorant Street

THE DIRECT LINE to the saltchuck was opened and sea

Continued on Page 15

PRINCESS MARGUERITE

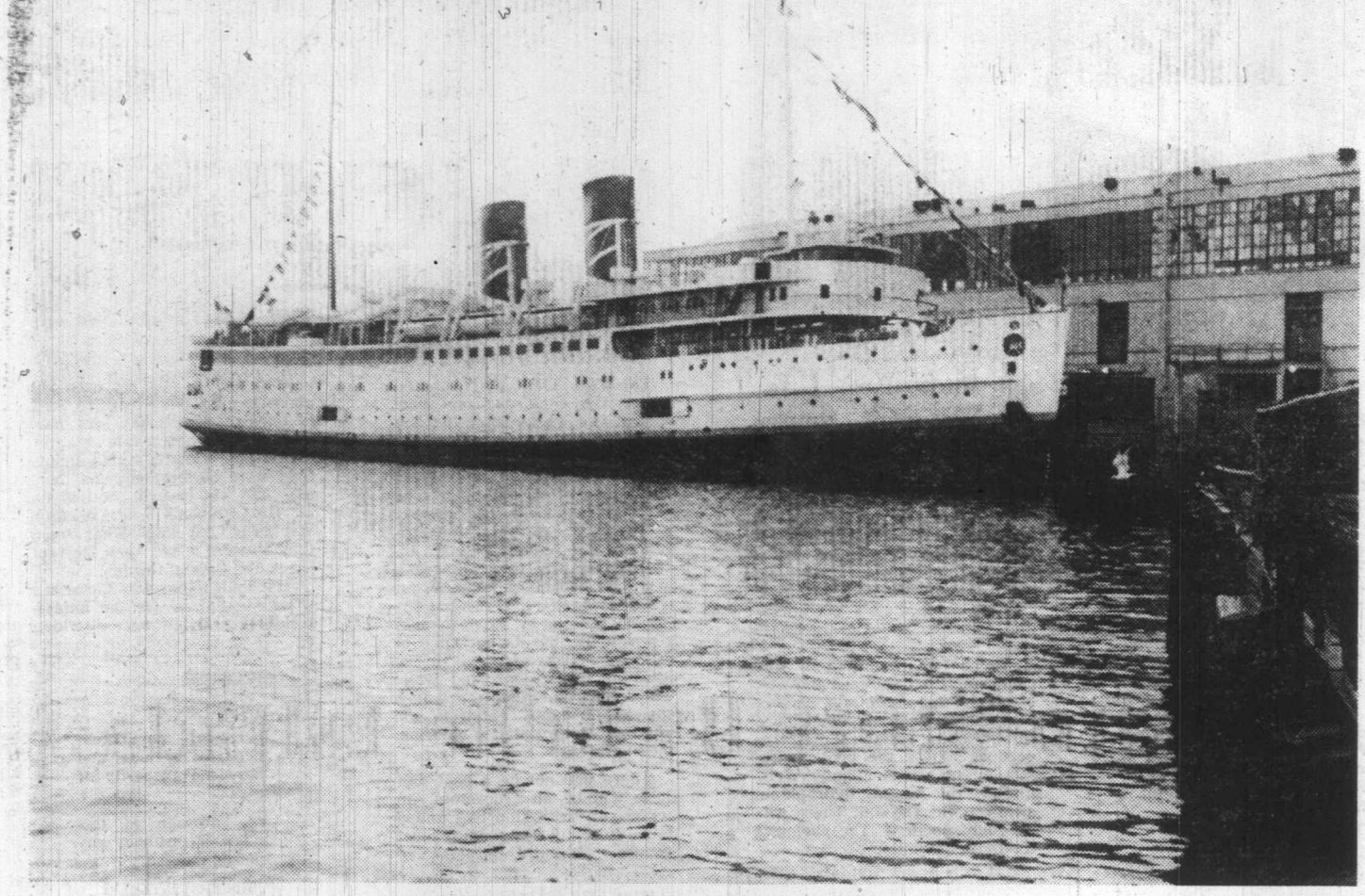

PRINCESS MARGUERITE AT SEATTLE PIER 69.

VICTORIA'S INNER HARBOR FROM BOW OF PRINCESS MARGUERITE.

P

**The *Pri*
guerite, wi
painted Un
on her fun
be an old
she's a state
a real steam
voyage ab
from Victor
tle's Pier
memorable
ence . . . a r
travel era tl
but disappe
days.**

It's not that th
move!

ONCE SHE BA
her berth, circles
and heads towards
to the Dallas Road
along at a rema
pace.

It is noticeable h
through the chopp
Strait waters. It
tends to get somep

The voyage fr
Seattle takes fou
minutes.

The *Princess M*
Victoria at 4:30
leaving from Seatt

WIND-FREE WINDOWED DECK.

COMFORTABLE LOUNGE.

Photo-Story By Billie Estrada

The *Princess Marguerite*, with newly-painted Union Jacks on her funnels, may be an old ship but she's a stately one and a real steamship and a voyage aboard her from Victoria to Seattle's Pier 69 is a memorable experience . . . a return to a travel era that has all but disappeared these days.

It's not that the old lady can't move!

ONCE SHE BACKS away form her berth, circles Victoria Harbor, and heads towards Seattle parallel to the Dallas Road cliffs, she clips along at a remarkably efficient pace.

It is noticeable how well she cuts through the choppy Juan de Fuca Strait waters. It seems she intends to get someplace quickly!

The voyage from Victoria to Seattle takes four hours and 15 minutes.

The *Princess Marguerite* leaves Victoria at 4:30 p.m. each day, leaving from Seattle the following day at 8 a.m., from May through September.

The *Princess Marguerite* was built on the Clyde in Glasgow, Scotland in 1948 at a cost of more than four million dollars. She is the second ship of her name, is 360 feet in length and capable of travelling more than 23 knots.

THE SHIP is registered to carry 1,800 passengers and comes fairly close to that mark every day of the week, when she runs.

COCKTAIL HOUR.

Sixty vehicles are allowed aboard, and there is a 17-member crew.

The provincial government's B.C. Steamship Corporation bought the *Princess Marguerite* from Canadian Pacific and improved and refurbished her (adding the painted Union Jacks to her funnels) for the 1975 run.

There are private staterooms on the ship and many long, narrow corridors.

There are decks with seating outside at the bow and the stern for those who enjoy fresh sea air, and enclosed corridors and lounges with plenty of windows along the ship, for those preferring to sit inside.

A FORMAL buffet-style dining room serves excellent dinners on the voyage to Seattle and an excellent breakfast on the return trip. There is also an informal cafeteria aboard and a snack bar in operation.

There is a cocktail lounge, as well as a pub. Passengers may be entertained throughout the voyage with live entertainment in the pub . . . sing-a-longs, old time ballads, jazz, rock music, and dancing.

The *Princess Marguerite* may be old, but she is lively, and a voyage aboard her takes one back in time for awhile . . . although Seattle is not so very far away.

GE 9

The Harrison-Lillooet Trail, also known as the Douglas Road, was the Trans-Canada Highway of its day.

TRAIL to the INTERIOR

By the summer of 1858 the greatest obstacle facing gold seekers was the Fraser Canyon. Many were turned back by high water and sheer cliffs, many others, more foolhardy or daring than the rest, attempted to push through, only to be drowned.

Some of those who were unwilling to risk almost certain death in the Fraser headed up Harrison River and portaged their way across the chain of lakes which eventually led to Cayoosh (Lillooet).

THIS CIRCUITOUS route also attracted the attention of Governor James Douglas, who pondered the best way to improve "the internal communications of the country, which at present are, for all practical purposes, nearly inaccessible beyond Fort Yale."

When more and more prospec-

shape of materials to build it up; a fine landing; a most beautiful and eligible site; abundance of the best of water; splendid forests of cedar, birch, a variety of pines, maple, etc., any quantity of granite shattered into fragments for building purposes; while the woods abound with delicious fruits, comprising the raspberry, blackberry, whortleberry, sallal (sic), and California grape. Grouse were presented to us and we heard of the existence of wild sheep and deer in that region."

Construction of the trail and town advanced steadily, although a temporary lull in returns in the Upper Fraser gold fields threatened to stop the progress of both.

On Oct. 16 Commissary-General R.W.D. Bryant informed Douglas that the trail, "boats included," had been completed as far as Seton Lake. He also was pleased to write that favorable reports from the interior had reversed "the exodus which had commenced a few weeks since . . . and the men generally who are on the advanced portion of the Road are anxious to winter there. Some of the men have struck favorable prospects of fine Gold on the Harrison River, one extensive Bars of considerable depth . . . There are on the upper Portage about 150 miles."

IN DUE COURSE the 64-mile-long trail was completed and a system of freight boats established on

looet Trail served a necessary function for a time it never was popular, even in its heyday, because of the numerous portages which had to be made. As well, the usual state of the trail, even after the improvements made by the Royal Engineers, left much to be desired.

Its weaknesses were made even more apparent by the rivalry between its proponents and those of the Cariboo Wagon Road, who, upon its construction, advertised the following put-down of the senior trail in Victoria and New Westminster newspapers:

"Travellers are assured that they can get through from Douglas to the Lillooet (sic) in from 20 to 40 days, and at a cost of $150, so if you are determined and will be humbugged the fault is your own. To prevent your straying from the high-toned and elegant route read the following directions.

"Take a splendid steamer at New Westminster for Harrison River. There hire elegant Indian canoes to pole you over the rapids, or walk along the pebbly shore. Wade four sloughs and swim one small river to reach a high-toned (steamer), which runs at the speed of 2 miles per hour (wind permitting). No close confined cabins on board, but pure, wholesome air on deck, with the privilege of sticking your nose in the Cook's galley to warm it without extra charge.

on that route, no portages, no extortion, no sloughs to wade or creeks to swim, no combination to ease you of your money before you get fairly started for Cariboo. This information costs you nothing; see that you are wise and profit by it.

"WHEN YOU ARRIVE at Westminster do not nibble at the Douglas bait of one and two dollars fare; if you do, you are sure to be hooked, and will have to pay dear for your gullibility. It is only the catch of a humbug.

"Be certain that you take passage on steamers going direct to Fort Yale, otherwise you will be taken in by Douglas steamers and set down at Harrison River to get ahead the best you can, and to be laughed at in the bargain."

Proponents of the Harrison-Lillooet route had initiated the battle of advertisements by claiming that the "Douglas and Lillooet Route is by far the shortest and best both for men and animals to the Cariboo Mines . . . the distance from Lillooet to the junction of the **LILLOOET-ALEXANDRIA WAGON ROAD** with the Lytton City mule trail (is) only 47 **MILES.** While the same point is 92 miles from Lytton, and only 20 miles of the Lytton-Alexandria Wagon Road are finished in any one place!

". . . We call upon travellers who have wagons or animals, specially to **AVOID THE LYTTON ROUTE!** . . . Do not be deceived by the repre-

Harrison-Lillooet Trail Trans-Canada Highway of 1858

tors chose the longer but surer route via Harrison Lake, miners in Victoria volunteered to construct a trail to the interior. Besides offering a deposit of $25 each (to be repaid in Hudson's Bay Company provisions upon its completion) the miners agreed to work without pay; for his part Douglas would provide transportation to the head of Harrison Lake and feed them during the course of construction.

Five hundred men boarded the steamer *Umatilla* for the voyage to the northwestern reach of Harrison. Here, a marshy delta formed by the discharge of the twin mouths of the Upper Harrison (now Lillooet) River, separates Little Harrison Lake by a quarter-mile-long slough.

On Sunday, Aug. 8, the volunteer army landed to set up camp at the land-locked site chosen as the new shipping terminal, which they named Port Douglas in honor of their sponsor. Their first order of business, after landing supplies and equipment, was the construction of a 30x20-foot log storehouse.

ENGINEER CHARLES YOUNG was greatly impressed by the townsite. "Port Douglas, as the head of steam navigation, must become a most important place, and nothing is absolutely wanting in the

Lillooet, Anderson and Seton Lakes, at a cost of the young colony of 14,000 pounds. No sooner was it opened to traffic than Governor Douglas faced demands for a proper wagon road.

Fortunately Colonel Richard Moody's Royal Engineers had arrived to assume charge of the colony's public works and, this time, the work of constructing a passable roadway was handled under their professional guidance.

By the end of 1860 the "Douglas Trail" had been widened and regraded, and the Little Harrison Lake channel deepened (at the cost of the lives of three engineers); in the words of Governor Douglas the new road was a "work of magnitude and of the utmost utility."

Civilian contractors completed the road to Lillooet the following year.

In 1863 almost 3,000 tons of goods were transported over the road by pack and wagon trains of horses, mules, oxen and camels, and a daily four-horse stage service had been inaugurated between the port and the gold fields.

The route's greatest obstacle remained the hill behind Douglas; it was so steep and, at times, so slippery, that teamsters often had to labor in the traces to help their struggling animals.

ALTHOUGH the Harrison-Lil-

"TWENTY-FIVE HOURS will take you to the mouth of the Douglas Slough, where she connects with capacious canoes, fare $2, to the edge of the ice near Douglas Rancheries, then foot it to Douglas. Foot it again to 29 mile house over four feet of snow. The little lake being frozen over, walk round it to Lillooet Lake — scenery delightful. There catch another elegant and high-toned steamer if you can; if you can't, wait a day or two, meals only $1. When the steamer toots her horn get aboard and rest yourself on the open deck for 4 hours; weather most or air keen. Reach Pemberton; good meals there for $1 each, beds 50 cents — crawlers gratis — (smallpox blankets carefully washed).

"Rest there a day and foot it again for 24 miles to Anderson Lake; catch a steamer again if you can; rest again on the open deck going over the lake; foot it again for 1½ miles, or take a ride to Lake Seaton; catch another splendid steamer, if she's in repair, for Port Seaton; foot it again 3½ miles to Lillooet; rest there three or four days; then swim your horse across the Fraser (if the ice permits) to Parsonville; then run him up Pavilion Mountain to help circulation.

"Take this route by all means and shun the Yale and Lytton Road; it is a humbug. There are no delays

sentations of interested parties who will give you all sorts of false information regarding the Lytton Route, and the various distances, which have never yet been measured . . . By all means take the Douglas and Lillooet Route as the Cheapest, Quickest, Safest, most Commodious, and above all, the most High-Toned and **ELEGANT ROUTE TO CARIBOO."**

UNTIL THE CARIBOO Wagon Road ultimately won supremacy over the Harrison-Lillooet route, travel between Port Douglas and Lillooet was heavy. To meet the needs of travellers, a series of roadhouses and small settlement appeared. Although few of the roadhouses amounted to little more than shacks, and their accommodation was spartan — and expensive — they fulfilled the expectations of the day.

The first establishment encountered upon leaving Port Douglas was Hancock's 4 Mile House. In March of 1859 Arthur Bushby, private secretary to Judge Begbie, accompanied the judge on his first circuit of mainland British Columbia. On April 18 they had breakfast as Hancock's, Bushby describing its proprietor as an old Englishman, very polite, who had seen "much better circumstances." Feeling sorry for him, Bushby

Port Dougl

helped him writ
Moody for a gra
8 Mile House
mention, by
FRGS, who sto
1863: "About 20
floor . . . in the
very kindly in
lord."

ACCORDING
10 Mile House
man named Pe
plateau, it, like
thrived for a ti
the 10 mile Hu
"had a decent
Begbie, Nichol
eveng service
camp fire . . ."

In the fall
Cheadle, Visco
companion sto
House, then r
named Perrin.
dinner we had,"
years after an
site was said
which would m
farmer envious.

Although the
an 11 Mile Ho
House, descript
neer pit-stops
Mile House rat
plimentary me
Wretched place
Milton slept un
alongside it. H
or 5 miners alon

At 16 Mile Ho
old Scottish ship
Waite, Cheadle
companion roun
drinking two ju
As a result, said
"like tops."

The next st
Mile, or Hot Sp
Bushby describe
spot the rock fr
emmenates (si
of a cedar wood

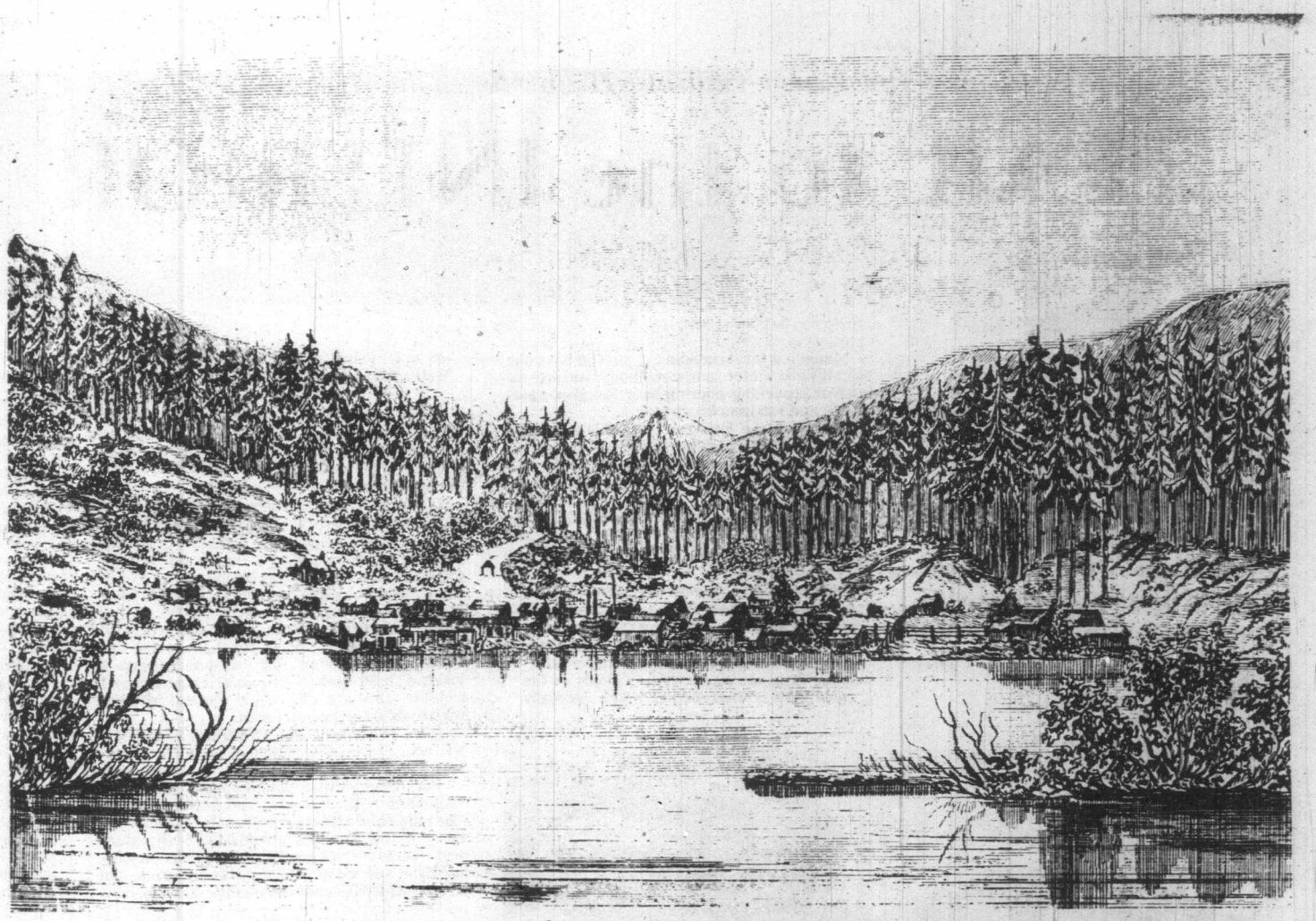

Port Douglas, first stop on the historic Harrison-Lillooet trail. With the building of the Cariboo Wagon Road both the town and the trail died . . .

helped him write a letter to Colonel Moody for a grant of land.

8 Mile House has rated a single mention, by Matthew Macfie, FRGS, who stopped there in May 1863: "About 20 of us slept on the floor . . . in the usual style, being very kindly invited by the landlord."

ACCORDING to advertisements 10 Mile House was operated by a man named Perry. Situated on a plateau, it, like its contemporaries, thrived for a time. "We camped at the 10 mile Hut," noted Bushby, "had a decent dinner — and then Begbie, Nichol and myself read the eveng service by the light of the camp fire . . ."

In the fall of 1863 Dr. W.B. Cheadle, Viscount Milton and a companion stopped at 10 Mile House, then run by a German named Perrin. "A very nice clean dinner we had," said Cheadle. Sixty years after an Indian farm at this site was said to produce crops which would make a Fraser Valley farmer envious.

Although there evidently were an 11 Mile House and a 14 Mile House, descriptions of these pioneer pit-stops are unavailable. 15 Mile House rated a single, uncomplimentary mention by Cheadle: Wretched place, no fire, no beds. Milton slept under the counter, I alongside it. Hall on the top; 4 or 5 miners along the floor . . ."

At 16 Mile House, operated by an old Scottish ship's-carpenter named Waite, Cheadle and thirsty Irish companion rounded out the day by drinking two jugs of mulled claret. As a result, said Cheadle, they slept "like tops."

The next stop was that of 20 Mile, or Hot Spring House, which Bushby described as "a very pretty spot the rock from which the spring emmenates (sic) is in the midst of a cedar wood and each side of the Hot spring are two cold ones. An Irishman is building a modern hotel and a bath House over it — we bathed of course, the first time I have been really clean since I left S. Francisco."

BEGBIE STUDIED the springs with scientific interest and observed that the "trees in the neighborhood are of a singular vigor and beauty, both hemlock, cedar, etc., and also maple and other deciduous trees. The water is extremely soft and agreeable to wash in . . ."

Fellow traveller W. Champness, after a pleasant but plain meal of bacon and beans at the roadhouse, also enjoyed the hot springs: "The only really cheap comfort obtainable in British Columbia."

Dr. Cheadle limited his reference to 24 Mile House to mentioning that companion Milto and Gaggin paused to refresh themselves (the latter with six bottles of stout) at that hostelry while he rode on to 29 Mile.

28 Mile House was situated at the southern end of Tenass (Little Lillooet) Lake. Despite its designation it actually was 34 miles by trail from Port Douglas. An advertisement shows that it was run by a man named Williams.

Of the 13 roadhouses staggered along the Harrison-Lillooet Trail, 29 Mile House has been described as the most pretentious; certainly it was the most famous. A painting of the period shows a cluster of steep-gabled, shake-roofed cottages and a steamboat landing.

It was here, at the end of the Douglas Portage, on Little Lillooet Lake, that a fuming Dr. Cheadle waited for his companions to catch up. Upon their arrival the guzzling Gaggin and their landlady, who also hailed from the Emerald Isle, "had chaff all the evening." Fortunately for Cheadle, who begrudged having lost day's travel, the hostelry offered clean beds.

MID-WAY BETWEEN Port Anderson and Port Pemberton, on the Birkenhead Portage (later more accurately designated the Mosquito Portage) a Virginian named Ketterel and his family established Ketterel, or Half-Way House. Cheadle and Milton, after bidding fond farewell to the gregarious Gaggin, found the Ketterels to be capital hosts. Although established but a year, the innkeepers had prospered.

An ardent Southerner, Ketterel was described by Cheadle as "the most gentlemanly American we have met, very quiet and does not 'blow.' He . . . had two pretty little daughters whom he evidently idolized and the youngest who could hardly talk informed us lispingly that she was 'for Jeff Davis', and when she went home she should 'fight the Yankees'."

Three and a half years earlier, Bushby, Begbie and company had paused at the "½ way house" for dinner — bread and treacle. Although this does not sound like sumptious fare today, to the famished travellers it was sufficient, Bushby exclaiming, "How we pitched into it!" Unfortunately for his old nag, neither food nor forage were to be had.

★ ★ ★

The other stops along the trail — Ports Pemberton, Anderson, Seton, and Wapping and Flushing — were accepted as towns; at least in the contemporary sense of the word, when two shacks and an outhouse might be grandiosely christened "city."

DESPITE ITS INITIAL traffic and the resulting prosperity, the career of the Harrison-Lillooet Trail as a major highway was brief. Even after improvements were made its only blessing was the fact that it was — slightly — easier and safer than the lethal Fraser Canyon. Shipping goods by this route meant that they had to be handled eight times or more. Upon the completion of the Cariboo Wagon Road, the historic Harrison-Lillooet Trail was finished.

Ever so briefly, in September 1923, it appeared that the historic region might enjoy something of a revival. "Busy times may come again, before long . . . Auto tourists likely to traverse gold trail of early sixties," reported the *Vancouver Sun*. The renewed interest was based upon a potential use of the headwaters of Harrison Lake for hydro-electric power, and a reporter speculated that a modern highway would be built to the B.C. Interior by way of the old Harrison-Lillooet Trail.

By T.W. Paterson

THOUGHT for FOOD

MURIEL WILSON

POTATOES
—Breakfast to Di

March is neither winter nor spring but an in between and betwix month. At times a bright sun begiles us but the next day no sun and a wind straight from the Northland. Trying, I suppose to ease us from winter into spring but sometimes we have our doubts.

March is a buffer month . . . we can have our final fling at winter sports but many can have an enjoyable evening pouring over the seed catalogues and vacation brochures.

Our Anglo-Saxon ancestors called March **Hlyd Monath.** Like the Irish the Welsh people honor a saint in March and on the first day of the month all true Welshmen sport the leek a symbol of the month.

Even if you have no connection with Wales, apart from their beautiful singing, you might like one of their National recipes for MAIDD YR IAR. It is a delicious concoction, nice just before bedtime. An interesting special treat.

MAIDD YR IAR . . . break a thick slice of bread in small pieces in a saucepan. Add two well beaten eggs, followed by half a pint of milk, some ginger, nutmeg and a tablespoon of sugar. Warm all very gently on the stove until it thickens but watch carefully not to let it boil. It is delicious. If you have Welsh friends do try it.

Today we are going to give you some potato recipe. Whether they were introduced first in Ireland is debatable, but they certainly are one of our staple, all-year-round vegetables. What would we do without this vegetable?

It is one of the most versatile which can be used for any meal from breakfast to dinner.

When I was a little girl visiting my Grandmother's farm . . . potatoes always appeared on the breakfast table. Farm breakfasts are huge and hearty . . . when the men come in from feeding the animals they are hungary . . . porridge with grated maple sugar and cream so thick it would hardly pour. The main course was bacon, eggs, sausages, hot cakes and always a large dish of hash brown or fried potatoes. I suppose there are still people who eat potatoes for breakfast, especially men.

Here is a recipe for HERB FRIED HOME FRIES . . . a tasty variation of plain fried potatoes.

For these we use potato rounds which are sauteed in a savory onion and butter mixture. The mild potato flavor is a flavorful mate for the lively herbs. Potatoes provide the best texture and volume for this popular skillet dish. They fry up light and crisp. After peeling, slicing and drying off well we add them to the bubbling herb butter. After they are well browned they are ready to serve.

HERB FRIED POTATOES . . . one quarter cup butter or margarine, one-quarter cup chopped onions, one-half tsp. crumbled dried oregano, one-quarter cup dried savory, one-half tsp. salt, one-eighth tsp. pepper, four medium-sized potatoes peeled and sliced one-quarter-inch thick and two tbsp. chopped fresh parsley.

In a large skillet melt butter or margarine over medium heat. Add onions and sautee about three minutes until golden. Add oregano, savory, salt and pepper. Mix well. Add potato slices, tossing lightly to coat with the seasoned butter. Cover and cook over medium heat about 15 minutes. Uncover. Add parsley, toss gently. Cook 15 minutes longer, turning the potatoes occasionally to brown to all sides. Yield four to six servings.

Another home fried potato variation is zippy BAKED POTATO SLICES . . . peeled rounds tossed in melted butter and coated with a mixture of seasoned bread crumbs and grated Cheddar cheese. This easy to assemble dish baked to crisp perfection will easily merit a spot on a company menu.

it is fun to bring back some of the old fashioned recipes. Today I thought I'd give you the recipe for GRANDMOTHER'S POTATO

Jazzed-Up Fried Potatoes

hints from Heloi

DEAR HELOISE:

My wicker clothes hamper was tearing, discolored and the paint rubbing off. The frame was still good so I purchased vinyl and covered it. I stapled the ends of the vinyl together by overlapping it at the center back where there is a center post, after cutting to size with enough to overlap into the top inside of the hamper. I cut circle holes in the back for ventilation.

To turn the cover for the lid without wrinkles at the corners,

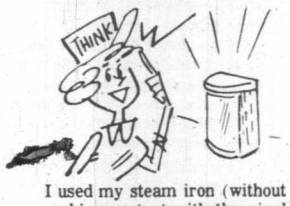

I used my steam iron (without making contact with the vinyl which will melt) to soften the vinyl. While still warm, pulled the corners under and stapled. Not a wrinkle in sight.

To complete the lid I cut a piece the size of the inside of the lid, less one-half inch for edges, and stapled to the unfinished turned-in piece.

Self-adhesive trim may be purchased for trimming the top and bottom edge of the hamper.

For the price of one yard of vinyl and the gold trim, I now have a new hamper.

Shirley Gotthel

+ + +

You had your thinking cap set in the right position, Shirley, when you thought up this money-saver idea!

Heloise

BEFORE YOU BAKE!

DEAR HELOISE:

I keep two inexpensive, flexible paper plates on hand for sifting flour mixtures.

I just sift the mixture onto a paper plate, bend it on the sides and the mixture goes back into the flour sifter without the flour being spilled over the sides.

I have a second paper plate under the flour sifter before pouring the flour mixture back into the sifter.

to Dinner

well browned they are

TOES . . . one quarter ırine, one-quarter cup e-half tsp. crumbled ıuarter cup dried sa- lt, one-eighth tsp. pep- ed potatoes peeled and ch thick and two tbsp. y.

ıelt butter or margarine onions and sautee about en. Add oregano, savory, well. Add potato slices, vith the seasoned butter. medium heat about 15 d parsley, toss gently. er, turning the potatoes o all sides. Yield four to

potato variation is zippy ICES . . . peeled rounds and coated with a mix- crumbs and grated Ched- o assemble dish baked to asily merit a spot on a

back some of the old ay I thought I'd give you IDMOTHER'S POTATO SCONES but bringing them a little up-to-date with convenience products.

MODERN VERSION GRANDMA'S OLD FASHIONED POTATO SCONES . . . two cups biscuit mix, four tablespoons instant mashed potato mix, one-quarter tsp. baking soda, one cup buttermilk, one egg and three tbsp. salad oil.

Toss the biscuit mix and potato mix together with a fork. Add the soda to the butternilk and stir well. Beat the egg. Add all the liquid to the dry ingredients. Mix well. Turn out on a lightly floured board and knead lightly. Divide into two pieces. Pat into eight-inch circles to fit into greased eight or nine-inch pie plates. Crease into six wedges, brush with melted butter. Bake in a preheated 375 degree F. oven for 30 to 35 minutes. Instead of baking these may be cut in wedges and baked on a top-of-the-stove griddle.

Have you ever made CORNED BEEF POTATO DISH?

CORNED BEEF POTATO DISH . . . one-and-a-half pounds potatoes (about), one medium sized onion finely chopped, one tbsp. butter or margarine, one small egg (optional), a small quantity hot milk, salt and pepper, browned gravy or tomato sauce.

BRIDE'S CORNER

KITCHEN WISDOM . . .

It is a misapprehension to believe that potatoes are fattening . . . a medium sized potato has about the same amount of calories as the same sized apple. It is the butter, sour cream, bacon bits we put on the potato that adds the calories.

Add a pinch of baking powder to a sugar icing and the icing will stay moist and not get dry or crack.

If you do have to slice meat very thin as for sukiyaki . . . freeze the meat partially and it will be much easier to slice.

Mash left over cooked vegetables to your hamburg mixture before shaping into rounds. They will be moister and tastier.

Don't prick wieners before cooking and don't cook them too fast.

FILLING . . . one small onion, one tbsp. butter or margarine, one heaping tbsp. flour, two to three tbsp. stock or water, two gherkin chopped, one tomato peeled and cut up, one tsp. finely chopped parsley, salt and pepper, one-half tsp. dry mustard and four to six ounces corned beef. (for economy you can cut down a bit on the corned beef.)

Boil potatoes, drain well, mash thoroughly. Add onion mixed with the butter and moistened with the egg and the hot milk. Beat thoroughly, but keeping the mixture fairly firm. Use a little more milk if the egg is not used. Grease a shallow cake tin well with butter. Dust with browned crumbs. Line sides and bottoms with the potato mixture, reserving enough for the top. Set aside.

Prepare filling . . . slice onion, soften the butter and add the flour, the liquid, gherkins and tomato. Bring to a boil, draw aside and add seasoning. Add the parsley and the mashed or chopped small corned beef. Mix and spoon into potato lined pan. Cover with remaining potato evenly over the top. bake in a preheated 375 degree F. oven for about 45 to 50 minutes or until well browned. leave for a few minutes before turning out onto a hot dish. Pour hot gravy or tomato sauce around the plate. Serve with creamed cabbage or young carrots or of course the vegetables of your choice.

CANDY POTATOES are fun to make . . . use one-third cup peanut butter, five tbsp. orange juice, one-half tsp. grated orange rind, one-half cup fine cocoanut, two-and-a-half cups sifted icing sugar and two to four tbsp. cocoa.

Blend all the ingredients except the cocoa. Blend the ingredients well then take about half a tablespoon of mixture and roll on a wax paper into a potato shape. Roll in the cocoa spread on a piece of wax paper. Mark with a fork to make eyes.

eloise

ring, discolored and the d so I purchased vinyl and together by overlapping it post, after cutting to size of the hamper. I cut circle

and the gold trim, I now a new hamper.

Shirley Gotthel

+++

had your thinking cap set e right position, Shirley, you thought up this y-saver idea!

Heloise

EFORE YOU BAKE!

R HELOISE:

keep two inexpensive, ıle paper plates on hand fting flour mixtures.

ıst sift the mixture onto a plate, bend it on the sides he mixture goes back into our sifter without the flour spilled over the sides.

ave a second paper plate r the flour sifter before ng the flour mixture back he sifter.

I repeat the process until I am satisfied that the mixture is fully blended. No muss and no time wasted.

Marjorie Wilhite

FABRIC FACTS

DEAR HELOISE:

I tend to buy fabric far in advance of its use and tend to accumulate quite a cache!

When I finally decide to use it, often I have forgotten its exact length, width, care instructions and whether or not I have prewashed it.

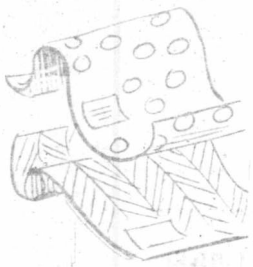

Remeasuring and rewashing can be time consuming, therefore I have begun to attach little labels to all fabrics stating the length, width, care of fabric and if it has been prewashed.

Rose Eileen

HELP FOR HOMEMAKERS

KIDS KORNER

DEAR HELOISE:

My grandmother has a great idea for all those odd-and-end pieces of soap.

When your soap gets small save them. When you have enough saved take an old nylon stocking and put the pieces of soap into it.

Tie the stocking around the faucet in your shower or bathtub.

It is very handy when taking a shower or bath, causes no trouble, and is pretty too with all the different colored soaps.

Evelyn Evans
Age 12

PICTURE THIS!

DEAR HELOISE:

To facilitate use of the telephone for our senior citizens, find a stiff piece of cardboard about eight by ten inches.

Draw four lines along the width about two inches apart.

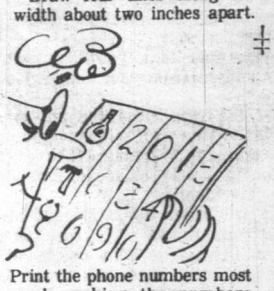

Print the phone numbers most used, making the numbers about two inches high.

Leave a little space before each number to glue a small snapshot of the person the number belongs to. You should be able to get about four phone numbers on each side of the card.

Instead of a snapshot you could use a picture of a monkey wrench for a plumber, a light bulb for an electrician, and a stethoscope for a doctor.

My elderly mother has used her cards for years and they have saved her time and frustration.

Ann Thomas

+++

And you are such a dear for helping her with this life-saving idea!

Heloise

This feature is written for you . . . the housewife and homemaker. If you have a hint, problem or suggestion you'd like to share . . . write to Heloise today in care of this newspaper.

SO SCRAPPY!

DEAR HELOISE:

I sew a lot and always had the problem of where to put the scraps.

Finally I came up with the idea of taping a plastic bag on the side of the sewing machine.

Now all I have to do is drop the scraps into the bag. No more trash can underfoot.

Chris

PEARL'S GEM!

DEAR HELOISE:

I never throw away an empty cereal box until I remove the heavy wax paper.

I open the paper at the seam and have a nice large piece of wax paper for many uses.

I lay a piece of the wax paper on my small bread board and pat out dough for biscuits.

No mess: just throw the paper away.

Grandma Pearl

+++

Did you know that the cardboard tubes from the paper towels are great to use to roll this wax paper on for storage in your kitchen drawer?

Heloise

PERFECT PATTERN

DEAR HELOISE:

I am cutting quilt pieces and I use a pattern cut from fine sandpaper.

The pattern never wears out, is held securely with the fingers, no slipping, no pins needed.

I can cut layers at a time and retain complete accuracy.

I have been doing this for at least 45 years.

Mrs. Clifford L. Poots

IT'S NEAT ROCK!

DEAR HELOISE:

I have a neat way of staining rocks. Here's how I do it.

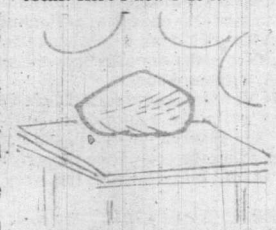

First get a rock, one or two facial tissues and any color oil paint.

Paint the rock with the oil paint and let the rock set for about 10 minutes.

Then take a tissue and wipe the rock and you will have a nice stained rock to use for decorations or a paperweight.

Barbara Ann Manley
Age 9

©1979 King Features Syndicate, Inc. World rights reserved.

PATTULLO LETTERS

Thomas Dufferin Pattullo, 1933-41, Premier of British Columbia, could write a scorcher of a letter when he had a mind to, which was fairly frequently.

I have been going through his voluminous papers, now property of the Public Archives of British Columbia, thanks to the generosity of his daughter, Mrs. Doris Pattullo Collison, who now lives in Duncan.

I can tell you, they make wonderful reading, and are an integral part of that era when he ruled British Columbia with an iron fist, and outthrust jaw, and a kindly heart which he kept well concealed under that outward brusqueness which terrified many people.

In 1937 the President of the United States, Franklin Roosevelt, called at Victoria, and was greeted by Pattullo.

"Come and see me sometime, when you're down east," said President to Premier.

THE NEXT YEAR Pattullo ignored the department of external affairs and the American Embassy in Ottawa, the department of state and the Canadian Embassy in Washington.

In New York, he telephoned the President at Hyde Park.

"Come up for tea tomorrow," invited the President.

While news of this leaked out, there was much indigant huffing and puffing in high places.

A provincial Premier simply should not have done THAT.

In the House of Commons in Ottawa, former Prime Minister Richard Bedford Bennett scoffed at Pattullo's impertinence, said it should not have been permitted.

READING ABOUT this protest in the papers, Pattullo wrote to Bennett: "Last evening you started to say something having reference to negotiations which I had carried on informally (with the President) and I am sorry that I had not opportunity to give you some information.

"I am reminded of some observations attributed to you in the House of Commons in a discussion between yourself and the Hon. Mr. Crerar.

"Your observations must have been superinduced by temporary feelings of facetiousness, because they could not possibly have been founded upon knowledge and information.

"The matter is one of no special importance, but sometimes I think it a mistake for men in public life to make remarks upon the spur of the moment, without thought.

"We all regret very much the circumstances have not permitted you to continue the leadership of the Conservative Party, and I can assure you that we all sincerely hope you may be spared many years, blessed with the very best of health."

BENNETT REPLIED: "My dear Premier — I think it only fair to say that I wholly disagree with your views as to the so-called Alaska Highway, and the action of a Premier of a provine in dealing with a matter of national importance in a foreign country.

"There is, of course, always room for a difference of opinion between public men on public questions.

"I assure you that I had no intention of hurting your feelings by the observations I made the other evening, and I think there was no one in the House of Commons that did not understand that the references which I made to your activities were only intended to be humorous, although ofttimes one assumes he is humorous when, in fact, he is only boring.

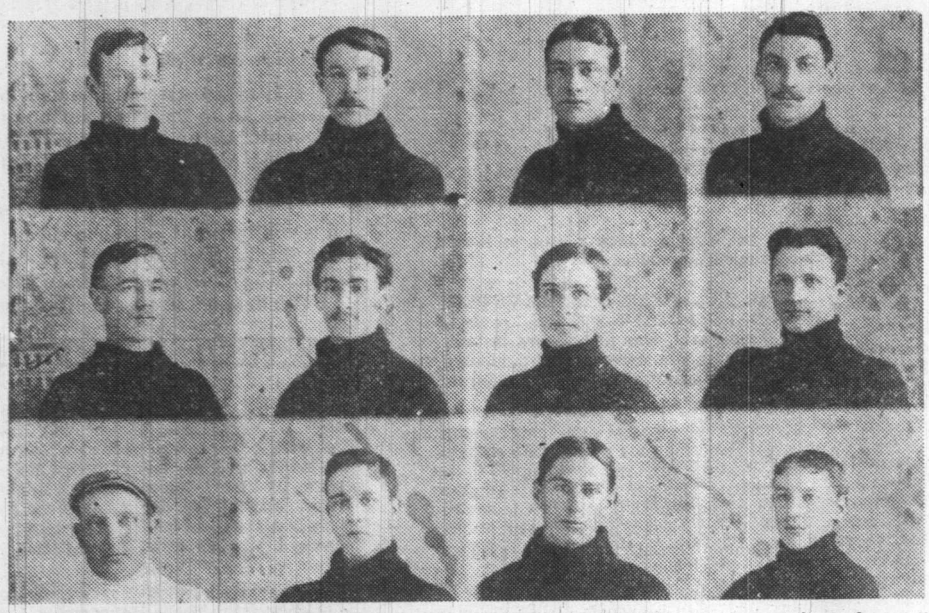

JOHN HART, WHO BECAME PATTULLO'S MINISTER OF FINANCE, is seen here, lower right after his arrival from Ireland. Upper right is Harry Nesbitt; lower left coach "Tulip" Foster; second row, second from left, Bob Fell. The others cannot be identified.

"There is one sentence in your letter to which I will not refer specifically, but with which I wholly agree, and possibly you will not misunderstand me when I say I think the words of Scripture might be appropriately used: "Let him who is without sin cast the first stone."

A LIBERAL POWER in British Columbia was owner and publisher of *The Vancouver Sun* — Robert Cromie.

The *Sun* took to editorials saying Pattullo should pay more attention to British Columbia, and less to arguing with Ottawa about better terms for this province.

This led Pattullo in 1935 to blurt out to the press that the *Sun* was sniping at him.

Promptly Cromie wrote to the Premier: "Dear Duff — We put the entire goodwill and resources of this institution (the *Sun*) and its members behind the election of the Pattullo government (in 1933).

"Having done that, you don't want me to defend ourselves from your suggestion of sniping.

"Duff, the truth is that the only man who is sniping you is your own self, and you must find some technique to bring ourself to a realization of that condition that you are in. Everybody else knows it. You should.

"You are under limitation and strain and pressure from Ottawa, it is true, but that has caused an Ottawa or BNA obsession in your mind, and you don't seem able to see the things that can, and have to be done here, so your program and your actions are too vague.

"LIKE GERRY'S (McGEER) monetary reform, they are hitched onto ideals that are distant.

"Come back to your letter to me, you only use the first paragraph to deal with the subject under discussion, and then jump off into Ottawa and the BNA Act, and what you cannot do, and hope to do, and will do, etc., etc.; and from endless people who have called on you, several of them strangers, you seem to have the same Ottawa-Bennett theme on your mind.

"While we are waiting for a Mackenzie King government to come into being, let me tell you that my ideas and experience and salability of action to Mackenzie King inclines me to prefer Bennett to get things done.

"You think you will get a lot of action from Mackenzie King; you will get nothing except evasions and promises and procrastinations.

"So, if the whole Pattullo program is tied to the time we will get action from Mackenzie King, we are sunk.

"AND WE ARE SUNK, Duff, if we do not take hold and do something around here. It is all right for you fellows over there who can levy taxes, but for we businessmen who are out on the firing line and have to rustle for revenue so that our many employees and ouselves are to eat, that's a different matter.

"Government ministers and employees are like a general headquarters staff in war; they are back behind. But the businessmen are out in the front lines, and the business stores and hotels and garages throughout this province must have some more revenue.

"This tourist business, Duff, is a set-up. Instead of investing $50,000 or $60 in it this year, where I in your shoes I would invest $100,000 of the province's money, because it is the one sure thing that we can get a return on this year.

"If the province were bankrupt, and in a receiver's hands, the best move that receiver could make would be to borrow $100,000 and advertise for tourists.

"There is enough natural beauty on the island and in the lower mainland to overcome some of our deficiencies in rates, etc., etc.

"YOU SHOULD WORRY about youself; you possibly have been working too hard. To me, you never seem to have come to, after the heavy burden of the pre-election and the election period; and those eastern trips have been a sore taskmaster.

"But we all have them today, so please do not try and monopolize the crying room for your own self, and don't worry too much about the future, and the big things we will do. Do some of the things we can do today. Demand that municipal and provincial financing, at least in British Columbia, be co-ordinated.

"Use a little bit of humor in dealing with Gerry. The public does this, and still find room to use and appreciate him; surely you and I, as public servants, are no less able.

"Try and relax, and take a little more golf and outdoor exercise, and get some good, relaxing osteopathis treatments; then you will soon be your old self again, capable, and really doing things.

"This tourist campaign is urgent, and immediate, and profitable, both in money and in public psychology. Do go over with Jack (Hart, finance minister) and go in for it in a really big way, and I am sure we all will be delighted with the results."

THIS LETTER does not seem to have too much pleased "the chief," as Pattullo was called, for he replied: "Dear Cromie — Your letter contains a lot of gratuitous stuff. You appear to have a queer psychology, and I might well retort: 'Physician, heal thyself.'

"Perhaps also there is not much use in pursuing the argument in writing, yet I feel that I should point out to you that there is in immediate sight the biggest fight since Confederation, and you do not appear to appreciate it.

"You are spending your time over lesser considerations, which can only be properly met when the larger issues are settled.

"I have always appreciated the support of the press, but I would like to recall to our mind the fact that I have always tried to be of

By James K. Nesbitt

assistance to the press. I certainly was in the price of paper, and in numerous other specific instances, in your own case.

"But to get back to the more serious part of it, let me quote from one line of your letter.

"You say, 'we are sunk if we do not take hold, and do something around here.'

"That is just exactly where we stand, but the 'doing something' means that we must have a realignment. Anything else is just playing with the issue, and that is the point in question, which you do not appear to have grasped.

"In my letter to you, interpreted as I intended it, I wanted to enlist your support, as I would like to enlist the support of everyone in the fight that we will have to make this year.

"SOME OF YOUR editorials I very much enjoy, as they are snappy and to the point, but in dealing with many public questions you too frequently allow your prejudices to get the better of your judgment, and you give me the impression of guessing, instead of thinking."

I would say that Messrs. Cromie and Pattullo, to use the vernacular, told each other off.

IN THE 1941 ELECTION the Pattullo Liberals were given a legislative minority — which amounted to a government defeat.

TIME MAGAZINE sized up this situation: "Delayed action — to British Columbia's Premier, red-cheeked Thomas Dufferin Pattullo, last week's provincial elections were supposed to be a mere matter of routine.

"His Liberal Party held a comfortable 31 seats of the 48 in the Legislature, and there were no vital campaign issues.

"His foremost rivals, the Conservatives, and the socialist Co-operative Commonwealth Federation, were stumping the province with only formal eloquence, with little to talk about.

"It looked like the quietest election since the Liberals took office in 1933.

"When the returns began to come in, Premier Pattullo could not believe his eyes. Barely re-elected himself, he saw his party's membership in the Legislature whittled to 21 seats. The Conservatives took 12, while the CCF doubling its strength, came up with 14. The remaining seat was held by the province's one perennial Labor member, Tom Uphill from the coal mines of the East Kootenay.

"THE REASON for the upset was not far to seek. It went back to last winter when Pattullo and the premiers of the other provinces journeyed to Ottawa at the invitation of Prime Minister William Lyon Mackenzie King.

"The Prime Minister wanted the premiers to agree to a more rational economic set-up for the Dominion, to reconstruct and centralize tax powers.

"Because his free-spending administration did not want to give up a smidgen of tax power, Premier Pattullo attacked the plan.

"With the aid of Ontario's windy Mitch Hepburn and Alberta's William ('Bible Bill') Aberhart, he sank it.

"What the Premier did not realize was that he had also sunk himself politically by delayed action."

PATTULLO DID NOT APPROVE of this at all, at all, and wrote to the editor of *Time:* "The item is very misrepresentative and injurious.

"Will you kindly advise me of the name of your corresponent.

It seems to me that magazines of the standing of yours should be more particular, and see to it that you do not publish one sided items, but rather that you should make impartial enquiry.

"This letter, of couse, is not for publication."

Ivan Meter wrote back from *Time:* "We are much concerned to hear that you found anything amiss with *Time's* report of the election.

"Our souces were many, and widespread, and we made every effort to have the account entirely fair.

"We would consider it a great favor if you would be so kind as to let us know in what particulars the result of our efforts seemed one-side to you."

PATTULLO CAME right back: "You state in the last paragraph of your article that the upset occurred by reason of the stand I took in connection with the Sirois report.

"This paragraph also conveys the impression that we took the stand we did merely because of a desire to retain spending power.

"Anyone who knows anything about conditions here must understand that for British Columbia to surrender participation with the Dominion in income tax would cripple all our services and preclude the possibility of pursuing developmental policies beneficial to the province.

"The real reason dates back three or four years ago when we took authority to control the retail and wholesale price of gasoline.

"This antagonized some very powerful interests, not only those engaged in the oil industry, but high finances generally, who are antagonistic to legislation of this kind.

"FROM THAT DAY to this, a constant campaign has been waged against myself personaly.

"In fact, what was said in the United States against President Roosevelt, was hardly more severe than what has been said of myself."

To the end of his days in 1956, Mr. Pattullo always insisted the oil interests were responsible for the political debacle of 1941, which forced him out of the Premier's office, and put in the coalition government under Premier John Hart.

ISLANDER Crossword Puzzle

LAST WEEK'S CROSSWORD PUZZLE ANSWERS APPEAR ON PAGE 15

Edited by Margaret Farrar and James C. Boldt

© 1979 Los Angeles Times Syndicate

By Jack L. Steinhardt

ACROSS

1 Disarrange
5 Bang-bang
10 Gorshin and Little
15 "No sooner —— than done"
19 Polo's destination
20 Diamond miss
21 Movie director Sidney
22 Shield protuberance
23 Texas flower
25 Type of jury
27 Pub. notice:
28 What revelers raise
29 Pouter's grimace
31 ". . . down to a —— sea": Coleridge
32 Between Tinker and Chance
34 Coating
35 Landlord, for example
36 Run unadorned
38 "Odalisque" painter
40 Irish rose's town
43 Sign
44 A Montague
45 El followers
47 Ancient Peloponnesian town
48 Goddess of discord
49 Ticker and video
50 Theatrical club member
52 Commensurate, in Caen
53 Ocean flier
54 Stupefied
55 Peripheral trimmings
57 Elevations: Abbr.
58 Won back
60 Blackmails?
62 English wool weight
63 Turns bad
64 Kind of basketball shot
65 California nickname
69 Cistercian monk
74 "High ——" (Anderson play)
75 Come forth
76 Baryshnikov's forte
77 Cpl.
78 Periods
80 British weapons
81 Pub portions
82 Word with gap or light
83 A de Mille
85 Champagne adjective
86 Requirements
87 Comrade of Aramis
88 Smooth, in music
90 Sets a new time
92 Irving's "Hollow"
93 Edits
95 Yemen capital
96 Oblique parallelogram
97 Job seeker
99 Ludwig or Jannings
100 Sensitive bone
101 Caustic
104 Plant fungi
106 Tropical ground cover
109 Unidentified Richards
110 Ammonia derivative
111 Make amends
112 Desserts
113 Hole punches
114 Tibet's neighbor
115 Type of beaver
116 Gumbo

DOWN

1 Yucatan native
2 Not new
3 The tarpon
4 Baseball's Bando
5 University of Delaware site
6 Gold braid
7 Word with clad or willed
8 Mayday!
9 Hermits
10 Record sets
11 Whimper
12 Ostrich kin
13 Former Dodger
14 Scottish pique
15 Relet
16 Caution signal
17 Nigerian tribesmen
18 Spanish grandees
24 Vast amount
26 Prefix with mural
30 Theatrical specialty act
33 Pointed formations
34 Eminent
35 Cause to remember
36 —— clear of
37 Mets' Joe
38 Brooded
39 Succession
41 Maternal relative
42 Grownup elvers
44 Demolish
46 Slumps
49 Certain bicycles
50 Member of the famille
51 Packages anew
54 Electronic component
55 Rampal's instrument
56 Tender and caravel
59 Bermuda Is. waters
60 Punt and lighter
61 Hobgoblin
63 Position
65 Stuff
66 Marmalade makings
67 Turner and Cole
68 Derisive sounds
69 Fabric structures
70 Expression of disgust
71 Showing a profit: Phrase
72 Newsbreak
73 Little Eva's friend
74 Greenish blue
76 Type of closet
79 Without stitches
81 Kneecaps
82 Check
84 Pub mug
86 Desert ravine
87 Beside
89 Type of show
91 —— in distress
92 Black eye
94 Suffix with hippo or air
96 Lyons' department
97 City on the Yamuna
98 Vessel's forepart
99 —— May Oliver
100 Airborne pollution
102 River into the North Sea
103 It, in Italy
105 Back talk
107 Airport abbr.
108 The Tinto, for one

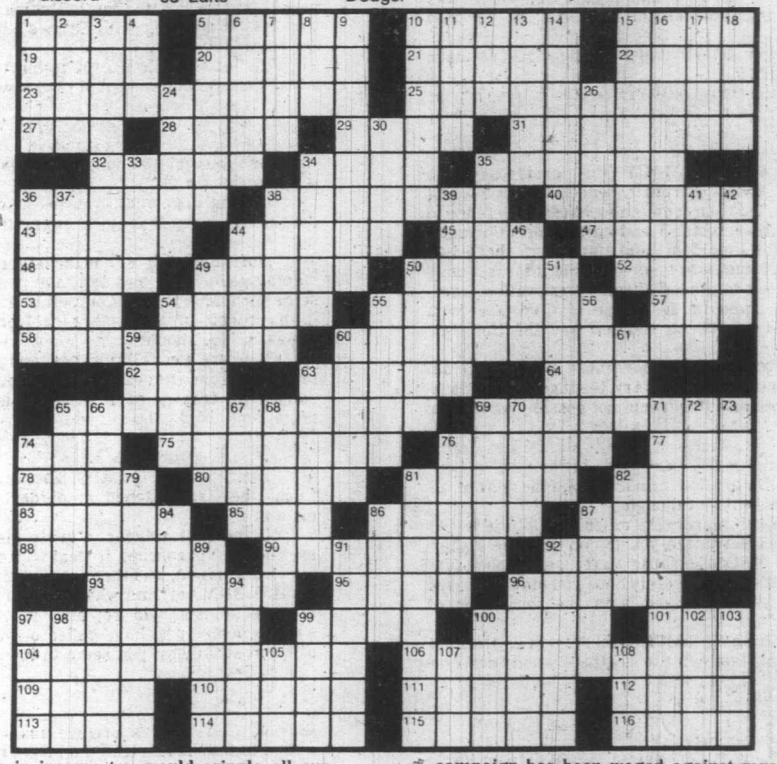

FIFTY YEARS OF FIRSTS

In the early 1950s a Victoria sports reporter wrote — from his precarious position out on a limb — a 400-word article explaining why one athlete, over all of Victoria's greats, stood highest in all-round athletic ability. Nearly 30 years later it takes five times as many words to record the accomplishments, and opinioned asides of that athlete — Lew McCorkall.

"Stood highest" is a deliberate phrase because most of Lew's press clippings, and the accompanying photos, have stressed his height; for posterity, this article should too, but it's like stressing the color of his eyes . . . it hasn't made an iota of difference to his sports performances. He's five-foot-six.

PEOPLE SUSPECT that 58 years ago Lew entered the world on the run. He's still on the run: up and down basketball courts four and five nights a week while he's officiating, plus on the weekends when there are tournaments. Off-nights, he jogs.

A year or so from now, Victorians won't see those McCorkall legs in motion so much. Not that he'll no longer be running; instead he will be retiring from his 30-year job with the Victoria parks department — a job that has done its share in keeping him physically fit.

Physical activity and lots of fresh air, which go with his job, appeal to both Lew and his wife, the former Pat Page, and upon his retirement they want to combine these, with Lew's officiating skills, in a year-round warm climate — which means winter-cool Victoria will see the McCorkalls only part of the year.

Lew has been a basketball referee for 29 years, which has to be a record, in Victoria at least. In 1977 he was made Life Member of the Victoria and District Basketball Officials — the first referee of the area to be given such a tribute.

The late Bob Whyte has been tributed annually with a basketball tournament. For 19 years, Lew was chairman of this event. This season was the first time it wasn't held because of teams lack of interest. Lew hopes interest will be renewed next season.

OVERALL, INTEREST to basketball has continued to grow along with the population. More people participating means more gymnasiums to use and more demand for referees. At one time, heading-up referees was a one-man operation and Lew did his share for four or five years; now the operation has an executive of six or seven people.

After all his years officiating up and down the Island, and as far away as the B.C. interior, the one thing that stands out in Lew's memory is: "I never threw anyone out of a game. That's easy to do. It's harder to keep them in."

Concerning the officiating, in general, of the game, Lew says: "In some games there is too much whistle-blowing and the game is slowed down and becomes uninteresting. And some spectators think officials call a foul to make up for the one they overlooked. I don't think so, because if an official has his heart and soul in the game there just isn't time for that nonsense. Some officials will automatically call 'travelling' when a player falls to the floor with the ball, but I don't unless he gains an advantage or gets up again with the ball."

HE COMMENTS on the changes, over the years, in basketball: "The biggest and best rule change is not having to go back to centre for a jump ball after a basket is scored. Now you just throw the ball in from the end. The biggest change in player ability is the jump shot, or dunk shot, where the player jumps up two or three feet off the floor. When I was a young guy, and could only watch through the Victoria High windows to see the Blue Ribbons and the Dominoes play, guys like the Chapmans, Norm Baker, and Doug Peden, would shoot only one or two-handed set shots with both feet on the floor."

Lew remembers the good referees of those days, too: Tim McCulloch, Gummy Leach, Bill Levy and Bob McMurchie — to name a few.

Through all his years of playing, coaching, and officiating basketball, only two other people — Lew believes — have stayed with it as long as he has, and both have been at it longer — Wally Yeamans and Porky Andrews.

LEW'S PLAYING days began at Oaklands elementary, continued at Central junior and Victoria high. In his teens he played for the Y, in what was called the Sunday School League, and of which he recalls: "We had a game to play in Duncan. Our team's driver backed out, so we kids decided to bike it there. Remember what the Malahat was like back then? We made it, but two players keeled over during the game. We slept in Duncan overnight and biked back to Victoria the next day."

He has played for so many teams, he finds it difficult to recall them all. He did play for several Sooke teams; once as a playing-coach when his team won the B.C. Senior C Championship, and another time during his teens when he and Dick Cains (who lived in Sooke) would motor out after school, play a game at night and motor back to Victoria the next morning. He also played for Cavey's, Klausen (Gar Taylor coached and Howard Tobby played), Vampires and Brentwood Aces.

When the Second World War came, Lew joined up and did a four-year stint. He got as far as Prince Rupert . . . where there was basketball. In one game for the Army, he netted 38 points.

IN THE LATE 1940s, early 1950s, Lew coached basketball and had such teams as Spencers, Victoria College, Canadian Legion, Elks, and Dickinson & Dunn.

Of the last team, he says; "They were terrific. Just got beat out by Penticton for the Intermediate A, B.C. Championship. Don Hendry and Gerry Parker were two of the outstanding players." Some of Lew's Canadian Legion players experienced the dread of all travelling teams — a car accident. One player,

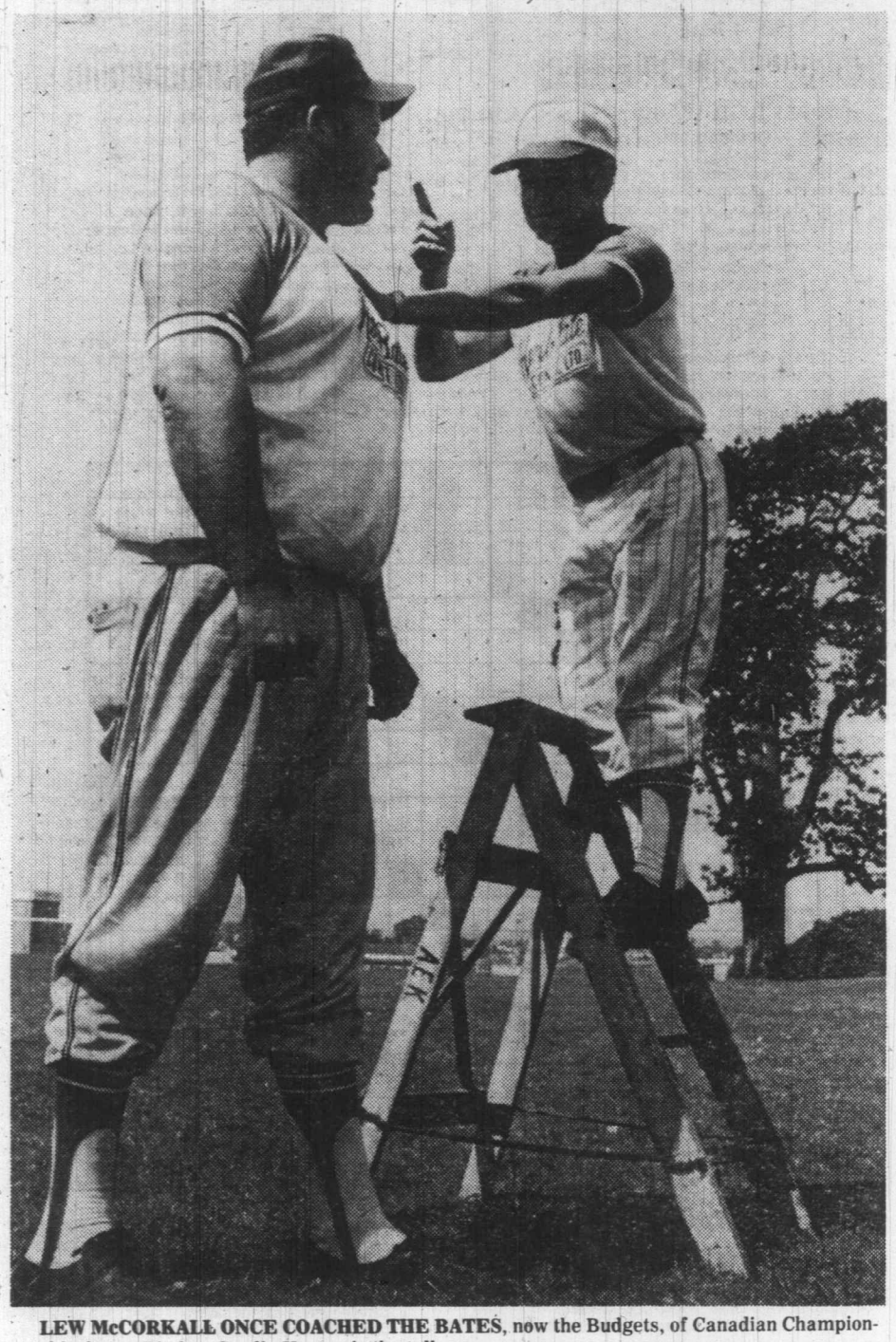

LEW McCORKALL ONCE COACHED THE BATES, now the Budgets, of Canadian Championship fame. Pitcher Gordie Huston is the tall one.

By Ann Hodges

Ted Saunders, was unconscious for several days with a head injury.

In 1958, even though his spare time was saturated with officiating, Lew couldn't resist coaching one more basketball team. His Morrison Motors Rockets, Victoria's first paraplegic team, played in an inter-city league with Vancouver, Seattle, Portland, and Tacoma. Walter Thompson and Gordon Korber, two players from that team, will remember the numerous wins over high school teams which tried to equalize things by playing while in wheel chairs. The expert wheelsmen had the decided advantage with their extremely strong arms. Lew remembers: "They could pump the wheel with one hand and dribble the ball with the other and go straight down the court. You and I would go around in circles if we tried that."

LEW McCORKALL
. . . first referee to be made a life member of Victoria and District Basketball officials.

★ ★ ★

SPRING COMES and all thoughts of basketball go. It's softball time for Lew and this season coming up will be his ninth year for officiating the game. Combining a year's officiating of both softball and basketball games, Lew must hold yet another Victoria record.

Another first for Lew came last year when he became the first umpire from Vancouver Island to officiate Canadian fastball championship games. There was one umpire from each province at the game in St. John, New Brunswick. B.C.'s umpire was from Victoria and so were the champions, the Budgets. Lew officiated 13 ball games and the one standing out in his mind is the marathon game where Saskatchewan lost to Ontario 1-0 after three and a half hours and 23 innings — a night game which started at nine o'clock. Lew is umpire-in-chief of the Lower Vancouver Island District and allocates approximately 35 officials for various leagues in the Victoria area.

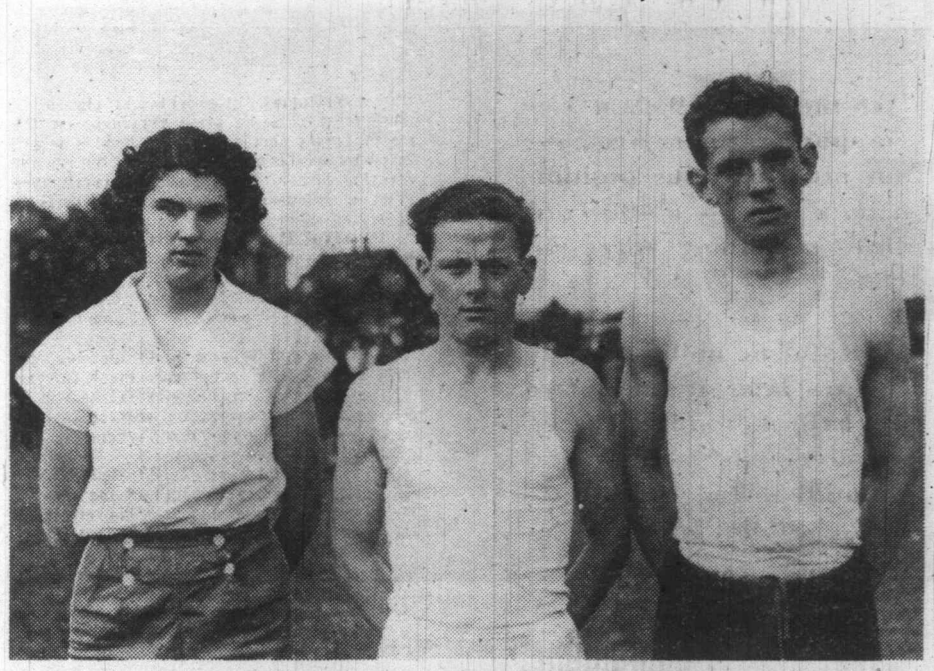

VICTORIA HIGH SCHOOL'S TRACK AND FIELD WINNERS OF THE 1930s, left to right, Darlene Woodburn, Lew McCorkall and Bill Clarke.

Lew coached the Bates (now the Budgets) their first year "just when they were hitting their stride." That year they won the B.C. and were beaten by Calgary for the Western Championship.

For three out of five years, in the early 1960s, Lew's Morrison Motors team won B.C. junior softball championships. From that team, came the Bates players Harvey Stevenson, Bobby Holness, and Ken Bate.

Rollie Clark didn't go on with softball but "he had the potential" Lew says. Rollie pitched his team to the 1961 championship. Rollie was special to Lew and Pat McCorkall and both deeply regret his recent death.

JUNIOR COMPETITION for Canadian championships was not initiated until after Lew has stopped coaching them. A disappointment for Lew because he had fought for years for such competition.

In 1966, when Lew took over as coach, he put some spark into the foundering Carlings of the men's senior B league. Joe Patterson, Doug Boden and Jim Moody went up to the Bates from Carlings. Len Anderson also played for that team and is in the unique situation of refereeing basketball alongside his former softball and basketball coach.

Ken McCorkall, Lew's son, played for the Carlings opposition — McClarens. Pat and the two McCorkall girls, Jill and Melinda, supported Ken's team — much to Lew's chagrin.

LEW STARTED coaching softball in the 1950s when he had Fletchers and the Tillicums. The latter team won the senior B B.C. championship, this time with the junior team, Bomare Fuel.

That 1950s sports writer, Ron Coulter, who did the ego-swelling article on Lew, said of his softball playing days," . . . he was a smart defensive player and an adept batter . . . He hurled a no-hit, no-run game . . . while serving . . . in the army." Besides the army team, Lew played for Brentwood Aces, Trade-Ats and Brodies.

★ ★ ★

THERE WAS BASEBALL, too. In 1938 Lew played for the Victoria Cubs. Two of his teammates were Bill Pynn, Jr. and Bill Prior..

★ ★ ★

LACROSSE was a great love of Lew's but love of life and a new wife were greater he decided; the decision-making play was one which resulted in a cut eye, broken nose and smashed teeth — all at one crack. He quit. Players didn't wear helmets then — just shoulder pads and gloves. He started out playing field lacrosse at Oaklands Park, then played box lacrosse for Bluebirds, James Bay and Alert Service. Bluebirds had a lacrosse box in Athletic Park. "The big crowds, though," Lew says, "used to go watch the box lacrosse at Willows Sport Centre when Jimmy Pickford, Doug Gray and Tom Carney were playing."

A highlight for Lew was ". . . when I was brought up from the juniors to play a game in seniors. Pro hockey player, Muzz Patrick, played lacrosse in off-season and he was my check. I scored six goals against him."

★ ★ ★

A TRACK AND FIELD participant, he won the senior boys aggregate cup while a junior at Victoria High School. He participated in broad jump, hop-skip-and-jump, the mile event, 220 and 440. Distance running appealed to him and he ran in the annual Good Friday Canadian Legion long distances road races where he experienced conflict of interest because he also played for the Canadian Legion band. He has a first place trophy for the Legion's three-mile race. Gordon Hartley, another Victorian who runs through life, also ran in the Legion races.

★ ★ ★

BICYCLE RACING brought him two more trophies. The Colonist Bike Races were popular in the 1930s. Lew remembers he had to head out from Victoria, loop around Royal Oak centre, and then back. He still bicycles daily to and from work — an 11 mile round trip.

★ ★ ★

His speed attributed to Lew's success as a high school rugby and soccer player. Victoria High and McCorkall received especially good press when they won the Kiwanis rugby cup one year. The game was considered "one of the most spectacular in the history of the annual inter-school series." The team was down three points, but rallied for their "big forward" Doug Hudlin after he was taken from the fields with a dislocated knee. Lew scored the winning points.

★ ★ ★

THERE'S NO ROOM for negativism in the life of Lew McCorkall, grandfather of four. Job retirement means only that there will be time for neglected pleasures, e.g., he'd like once again to belong to a musical band — as does his brother, Ray. (Lew used to play euphonium, trumpet, and drums.) Knowing Lew's compulsion for leg motion, though, the band would definitely have to be a marching one.

RECREATION AND FITNESS.

PHOTOS BY IAN McKAIN

HAIR STYLING FOR EVERYONE.

HOUSE of MIRACLES

You step into one of Victoria's gracious old homes. You notice the beamed ceilings, the chandeliers, as an ancient little dog skitters up to you, trying to bark.

It seems as though a thousand plants are growing green in every corner. The strains of a current song float down from the stairway. The smell of roast chicken fills the house.

Is this a family with teen-agers? Or a group of students who have hired a cook? Perhaps two little old women who inherited the house from their parents?

Wrong on all counts. You are entering the Begbie Guest Home, for 15 years the residence of psychiatric patients who learn how to return to and take their part in the community.

By Betty Funke

THE HOME, in some respects, seems miraculous. Fourteen volunteers ("regulars") assist, yet they don't think of themselves in any way as helpers.

It's a two-way street," says Isabel, a part-time worker who got involved as a volunteer with psychiatric patients through the Victoria Volunteer Bureau. She teaches crafts.

Bernie, another volunteer, who works at the Law Centre on Fort Street, learned of the chance to volunteer through his upstairs neighbor, Austin Jervis. Bernie makes a good partner when residents feel like having a boogie session.

But what does one need most to be a volunteer? Austin Jervis, Begbie's director of volunteers, describes it best: the two most important things are having a degree of selflessness and being genuine.

"We're not volunteers, we are friends," says Jervis. "The program has been in operation for a number of years but we have been expanding into an area not touched before, creating a broader base so that everyone can participate.

"This is the only group home of its kind that has an activity program.

"There is a strong emphasis here on getting people out into the community. All our residents participate in community activities, such as tours of public buildings, allotment gardening, and so on, and many make a complete recovery from mental illness, working part-time while staying at the Begbie Guest Home, eventually graduating to fulltime work.

"BY THAT TIME, the person has taken an apartment or room as permanent living quarters, and is back in the mainstream of life." Of course, as Jervis points out, some patients are not capable of re-adjusting or require a different kind of rehabilitation. For example, drug cases from Eric Martin Institute are not referred to Begbie Guest Home.

Laurel House, the activities centre for the Canadian Mental Health Association, also helps to encourage people to join groups and to get out into the community.

Continued on Page 15

From Page 14

HOUSE OF MIRACLES

In charge of the Begbie Guest Home is Mrs. Sonja Rosebeck, thought of by some as "the three P's person," because she loves people, pets and plants. In Denmark, she worked with the mentally handicapped. Coming to Victoria, she opened Begbie Guest Home in 1959 as a rest home. Why the change to psychiatric care in 1963? She finds work with mental patients more of a challenge. She and her husband, Henik, own the Home.

"MANY COME BACK to visit," she says. "We have a complete home atmosphere, which the doctors favor. People stay as long as they need to; some take longer than others to make the change-over. Right now the residents are divided between those who stay a short time and those who take a long time to rehabilitate; we haven't any in-betweens.

"In addition, many take courses while they are here so that they can work again. One of our present residents is training to be a janitor; another plans to work at one of the local hospitals.

"We take all ages, from 18 and up."

While she is talking, Sonja has a pup with heart trouble in her lap, the little old growler cradled in her arms.

Not so much a miracle as a practical, down-to-earth project is the activities program. Everything from recreation and fitness (11 sports and games, including bio-energetics) through the leisure arts and community outings to grooming and domestic training applies here.

SONJA EXPLAINS. "Wednesdays," she says, "are cooking days. Everyone prepares their favorite dish which is stored in the freezer, to be heated and placed on the dining-room table later on.

"Those who work are up and out in the early morning; the others, all involved in community commitments, are also early risers."

But getting back to the house itself. The warmth and friendliness reflected here is soon noticed by the volunteers. Sue, who went through 20 cards at the Volunteer Bureau before deciding to volunteer at Begbie, is a student at Camosun College and "moves on intuition." Apparently her vibes were working well that day, as volunteering at Begbie Guest Home has turned out to be the right activity for her.

Jane, who helps in the garden, plots the tours, found "an amazing warmth an openess" at Begbie. Marlene also one of the regular volunteers, has been assisting for more than a year and a half. She finds this kind of work gives her more insight into her own strengths and limitations and her need for commitment and caring.

BUT VOLUNTEERS come from many lines of work. A volunteer hairdresser styles everyone's hair, including the male residents, while a volunteer manicurist attends to nail grooming.

More of a miracle is the sincerity and sense of sharing in this house, even to sharing dislikes. Rap sessions are held regularly so that people can say what they like and don't like about each other. These remarks can even include Sonja Rosenbeck, Austin Jervis, and the volunteers.

Laughter has been known to ease many a situation. It certainly does a lot for those at Begbie. One night, playing charades, and acting out famous people, one resident kept pointing to his nose. No one could guess who he was pretending to be. After trying Jimmy Durante and every name they could think of connected with a prominent nose, the audience was told "no." Everyone gave up. Who could it be?

"It's me!" replied the charade player.

BUT THE MIRACLE of this Begbie Guest Home is not that it shares in helping to house the 1,500 mental patients in licensed beds in supervised boarding-homes and private facilities for the aged throughout the province, although this in itself is a tremendous achievement. These homes provide a chance for the resident to be close to family, friends and community services. Each home grows and develops in its own way.

The miracle is not even in the percentage of those who get back into the work force and are able to lead independent lives, though many do.

Again, it is inspiring to learn that every resident gets out and becomes part of the community, but this is not the miracle. The miracle lies in the friendship that volunteers and residents develop and feel for one another. After all, human beings are human beings. It is a miracle that we learn to care so much for each other.

"It's worth every minute of it," Sonja asserts. "I take care of them, but they take care of me, too," she aays.

That just about sums it up.

KELP HARVEST

By ED RENOUF

Getting old is definitely something which grows on you, both literally and objectively, but it has its compensations such as reminiscing over "the good old days." Still more satisfying is seeing or hearing of some project which vividly recalls events of more than a half century ago.

For instance, an article and a picture relating to the research work being carried out north of the Island on the harvesting of kelp and published in the Autumn 1978 number of B.C. Wildlife Review triggered vivid memories of kelp harvesting more than 55 years ago.

MY ASSIGNMENT at that time was restoring to fertility and production a three-quarter acre block of greenhouses, mostly tomato houses, at Aros, near Hatch Point, these houses having become completely run down. After close observation, and careful consideration a five-year progressive plan was worked out, and accepted.

The block being situated on the waterfront with easy access to a sandy beach, and a large wagon with a new cletrac for hauling, a 16-foot open gasboat for towing, plus a lot of experience in the use of seaweed as a plant food, the use of kelp to improve fertility loomed large and obvious.

We were not the first to harvest kelp along our lower Island shores, it had been done during the First World War for a plant at Sidney, extracting badly needed iodine. However as we had no indication of methods used it was a matter of starting from scratch.

A SMALL SCOW had been purchased from the nearby Genoa Bay Lumber Company, to one end of which were fastened sharp hay mower blades attached to a frame. Intention was to cut the stalks under water while in motion. With pressure alone and no severing action, this scheme failed miserably.

With no modern machinery, or facilities, the only course left was manpower, of which we had ample between crops.

From mid-August, into September we harvested kelp around Hatch Point along the western side of Salt Spring Island, from Kepple Point to Musgrave Landing. On the ebbing tide the scow would be towed to the kelp beds with four men aboard, two being equipped with sharp sickles to cut the stems as the clusters were hauled aboard.

The scow being loaded, usually with little freeboard to spare, it was towed to the sandy beach where it was beached at high tide to be unloaded next day. Some 100 cubic yards of bulk kelp were dug into an area slightly more than one half acre with the result the object of the five-year plan was considered achieved in three years. One way of working yourself out of a job, but a very satisfactory one.

Having at one time lived where the harvesting and gathering of seaweed was strictly controlled by law, both statute and unwritten; conservation became a priority in deciding the time of year to harvest, which we set at a time just before autumn gales loosened the more mature clusters, allowing them to float free. Time will tell whether or not there was logic in our decisions. Another point which might have been in our favor was the fact that beds harvested were never completely denuded.

IT WILL BE most interesting to know something about what effects the harvesting of the forests of the sea might have upon the delicate balance of what one might call the "flora and fauna" inhabiting our shorelines, for marine life can be very discriminating.

One small instance of this comes to mind. At the southwestern entrance to the English Channel where the kelp is short stalked and solid, and where the ormer, a form of abalone occurs. You could at times find two distinct, and separated forms of kelp growing on the same beach, one round-stalked, the other flat-stalked. While the ormer would be found among the round-stalked type, it was never found among the flat-stalked.

These are but a few of the things that will make the findings of the research teams so valuable and important to our shorelines, to our lives and ways of living, to the lives and existence of those other creatures inhabiting our shores. In short, what effect would harvesting have upon the ecology of our shorelines.

THE PRACTICAL use of kelp in bulk for horticultural purposes is now, not feasible, as is the use of seaweed ash, which at one time was recognized as a rich, but expensive, form of plant food, used only for special purposes.

For those living along our shores, cast up kelp and bladder seaweed is still a good, cheap form of fertility. For those farther inland, chopped kelp hauled home in five gallon cans is good reinforcement for the compost pile. To those with small gardens and unable to avail themselves of such facilities, there are some good liquid forms of seaweed on the market.

With research still in its infancy and a vast, complicated task ahead, it could be many years before a tangible report can be presented. This could well contain a recommendation to preserve our kelp beds, allowing them to fill the role for which they were intended in the Great Scheme of things.

From Page 3

Crystal

water flowed into the pool. By June 8, 1925, it was ready for business.

The children lined up outside, anxiously waiting for the ticket lady to raise the venetian blind. Once inside, there was a mad spurt down the hall, girls to the left, boys to the right, most boys already peeling off clothes, racing to see who would be first to shatter the calm surface of the pool.

Clothes stashed unceremoniously on the bench, (only adults could afford the luxury of a locker, they were off again up the passage, clutching short pieces of rubber hose, through the warm footbath, sometimes deliciously deep, and out the door by the nine-foot end of the pool.

THERE IT WAS. Smooth, clear, every bright blue tile easily discernible, black painted lines wiggling across the bottom, sun shining through the glass.

The man standing by the door studied each pair of little feet as they emerged, often sending those with the dirtiest back to the showers.

Getting into the water was another thing. Boys jumped. From the sides, or the high and low diving boards, the shrieking began.

The girls lowered themselves in, or sat beneath the warm waterfall pouring from the spout in the middle of the shallow end.

ANSWER TO LAST WEEK'S PUZZLE

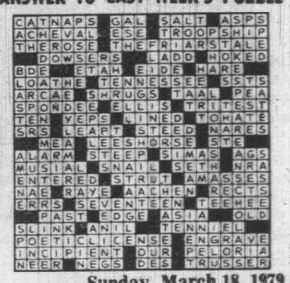

CORA WARE . . . with three grandchildren wearing sweaters she knitted.

BERT SEAMAN AND FRIEND CHARLIE GAMBLE . . . enjoying Christmas breakfast together.

A PLACE TO STAY

How many seniors, advised to leave their homes and live in institutions with others, become disturbed and apprehensive! Will they have privacy? Will they be regimented? Can they continue their hobbies? These and many more are the questions senior citizens might ask before starting a different way of life.

I went to visit Mt. Arrowsmith Lodge to find some answers. Soon after the Lodge opened I wrote about the happy home it became for many. Now, more than five years later it is the same pleasant place, a little more lived-in perhaps, but still there is the same devotion of staff and enthusiasm of guests.

THERE WAS TIME to make three short visits to long-time guests to hear their appreciation of this unique home for seniors.

In his small room crammed with the gatherings of the past Bert Seaman sat reading. Always pleased to talk about the old days, he described his father and uncles coming in 1870 to farm in Manitoba as "green Englishmen".

He spoke of his life in the country and at first attending school from May to November because of severe winters and long distances.

He never regretted leaving his 700 acres after his wife died in 1963 and coming to Vancouver Island to live.

For a number of years he lived near Coombs with his daughter and always kept busy growing things. In fact planting and harvesting became a way of life and he, an expert at the art.

WHEN THE LODGE opened Bert moved in to be one of the first guests. This move he has never regretted. The staff, he says, are the best. He can do what he likes and really feels as if he were in his own home. The staff in turn appreciate his efforts.

As soon as gardening weather begins Bert is out with the paid staff, organizing and planting. His expertise is accepted and results show.

"All summer we have vegetables and fruit from the Lodge garden," he says proudly. "Potatoes and other root vegetables last most of the winter."

His small room reflected his hobby. On the window sill were crowded jars of corn and pumpkin seed saved from the fall harvest. One wall was covered with certificates won at the Coombs Fair and ribbons from Bowser Fair. I was invited to read each award and note each ribbon. "Out of 18 entries I won 12 prizes — not bad for a 92-year-old," he added.

An incredulous look from me produced a hearty laugh from this healthy, active man. An all-absorbing hobby must be the secret to a long happy life.

"WHAT DO YOU do in the winter?" I asked.

"Charlie Gamble and I run a crib club in the Lodge."

"And you bowl, too," I said, noting his bowling patches pinned up beside the ribbons.

"Yes, and we tried to get a group to keep that pool table down in the basement in use, but could not find sufficient for a club."

Here was a do-er and an organizer. It was not easy to get away to visit others. Before I left, I must ask about something that puzzled me all the time I sat enjoying the conversation. "Why the horse chestnuts scattered on the floor? Did they fall from a container and the housekeeper left them there?"

Bert laughed again. "Didn't you know they kept the bugs away? When the bugs come out from cracks they just stand and look puzzled and I can easily kill them."

By Phyllis James

I left him without knowing if this were fact or fancy. In complete seriousness he said at the door: "Be sure you write and say what a good place this Mt. Arrowsmith Lodge is." Guests like Bert Seaman help to make it so, I thought.

It was down the hall to another guest.

MRS. LAMB had not lived so long in the Lodge. She was one who felt reluctant about leaving her private apartment and coming to a large building with others. After four years all these fears are past and this is her pleasant home.

Each single room is the same size and shape, but the inhabitant makes the difference.

There were pictures and ornaments arranged with a feminine touch, but Mrs. Lamb's crocheting hobby could not be concealed. A beautiful crocheted spread covered the bed and she showed me the intricate pattern of another in the making for a king-sized bed.

"Always I have three projects on the go for variety," she said. I admired hand hooked rugs, pictures of intricate needlepoint requiring hours of patient work. In January she said she started making Christmas presents for numerous friends.

Yet there was time to play crib and whist with other members of their club in the lounge. Before I left the same words of praise came unasked from her about the Lodge.

"It's just like a home of your own with a few rules to remember."

IT WAS A SHORT visit as I had to see Cora Ware, who had just returned from having a "hair-do" from one of the staff at the Lodge. I had seen her art work spilling out into the halls.

"I don't go down much to the activity room now to paint," she told me. "I had a slight stroke or something. It can't be old age," she hastened to say. "I'm only 93."

Here again sat a young looking, happy person extolling the praise of the Lodge. "It's a wonderful place to live, the staff is so thoughtful. They guess what you want before you say it."

The story of her past came tumbling out. Born in New Brunswick, she came out with her family at the age of five to Victoria. It was a very different looking Victoria in 1891. Early in life Cora learned self reliance as she was the only child of elderly parents.

When her father's health failed, she, at the age of 11, took charge of the family finances.

At the age of 20 she married and moved to Errington.

From her recollections, Errington has changed little since those early days. People were the same as now.

CORA WARE REMEMBERS hitching up her horse and driving to Parksville to shop. She would leave the horse at the stable next to the Rod and Gun, one of the old remaining buildings. Before going off to shop at the only store she would pay 25 cents for feed for her horse. Any outing like this would be an event to remember.

Now most of her time is spent at the Lodge, but the compulsion to keep active persists. She started oil painting many years ago and is self-taught. Her favorite subjects are animals or familiar scenery. If a joking mood struck she sketched a cartoon (not of a cabinet minister). I admired a pencil sketch of a sleeping cat, looking comfortable and content. Cora works more now at turning out painted note paper and often tries some knitting for a change.

"Here are a pair of socks, I made today." She showed a child's pair of scarlet and white socks.

"What do you do with all the completed work?" I wondered.

"It is sold at the auxiliary sales and the money used for extras for all of us," and she showed me a sheaf of receipts, proof of her efforts.

Here again one noticed something typical of the Lodge. It was the idea of sharing and enjoying.

Before senior citizens rush to apply for residence at Mt. Arrowsmith Lodge, it is well to know that there is a long waiting list. Visitors from out of town learn much from a tour of Lodge, and might return with ideas on how a well-run senior citizens home is operated.